



BURIED IN FINGAL

REGISTER OF INTERMENTS

KENURE

1939-2011

**Comhairle Contae
Fhine Gall**
Fingal County
Council



DUBLIN BOARD
REGISTER OF

OF PUBLIC HEALTH.
INTERMENTS.

Keweenaw-Rush Burial Ground.

No. of Entry	Christian Name and Surname (in full)	Religious Persuasion	Occupation or Rank in Life	Last Place of Residence	Situation of Grave Plot	Date of Death	Date of Interment	Signature of Person having Management of Interment	Signature of Registrar
1	Magan Lisa	R.C.	house keeper	Haystown Rd Rush Co. Dub.	A Plot E	10 th August 1937	12 th August	Daniel Magane	Daniel Magane William Harkins
2	Downes Catherine	R.C.	house keeper	Loughshinney	A Plot N	8 th Feb 1940	10 th Feb 1940	Patrick Downes	William Harkins
3	Carty Joseph	R.C.	labourer	Main St Rush Co. Dub.	A Plot E	27 th Dec. 1939	27 th December 1939	Mr. Carty Lawrence	William Harkins
4	Ryan Mary	R.C.	Baby	Loughshinnee	A Plot NE	28 April 1940	29 April 1940	Thomas Ryan	William Harkins
5	Ryan Catherine	R.C.	house keeper	Loughshinnee	A Plot south	2 nd July 1940	12 July 1940	Thomas Ryan	William Harkins
6	Ryan James	R.C.	Friend	Loughshinnee	A Plot south	24 August 1940	26 August 1940	Thomas P. Mc Evoy	William Harkins
7	Wild Christfer	R.C.	sailor	Loughshinnee	A Plot south E	27 May 1943	29 May 1943	Eileen Jones	William Harkins
8	Mc Gee Thomas	R.C.	labourer	Rush	A Plot south	25 Dec. 1944	25 Dec. 1944	William Mc Gee	William Harkins
9	Esther Armstrong	R.C.	Housekeeper	Square, Rush	A. Plot. West	12/9/48.	14/9/48	Michael J. Armstrong	Joseph Brighton
10	John O. Shahan	R.C.	clerk	Skerrin Rd. Rush	A. Plot. S. E.	4/10/48	6/10/48.	Mary O'Shahan	Joseph Brighton
11	William Fynes	R.C.	labourer	6. Driel. St. Dublin	A. Plot. West	19/11/42	19/11/42	John Fynes	William Harkins
12	Margaret Donnelly	R.C.	House-wife	Rush	A. Plot. West	5/5/45	7/5/45	Nicholas Donnelly	W ^m Harkins
13	Nicholas Donnelly	R.C.	Sailor	Rush	A. Plot. S.W.	21/12/	23/12/	John Donnelly	W ^m Harkins
14	Edward Ryan	R.C.	Sailor	Loughshinney	A. Plot. West	5/5/46	5/5/46	John Ryan	W ^m Harkins
15	Daniel Magane	R.C.	labourer	Haystown Rush	A. Plot. East	12/12/46	14/12/46	Donald Magane	W ^m Harkins

DUBLIN BOARD
REGISTER OF

OF PUBLIC HEALTH.
INTERMENTS.

Kenure - Rush Burial Ground.

No. of Entry	Christian Name and Surname (in full)	Religious Persuasion	Occupation or Rank in Life	Last Place of Residence	Situation of Grave Plot	Date of Death	Date of Interment	Signature of Person having Management of Interment	Signature of Registrar
16	Connor Mary	R.C.	house keeper	<i>James Balbriggan Co. Dublin</i>	West side	30 th 1 st 1940	1 st Feb. 1940	Peter Connor	William Harkin
2 17	Wife Joseph	R.C.	sailor	Loughlinsey	South side	9 th 3 rd 1940	11 th March 1940	Christfor Wife	William Harkin
3 18	Kelly Thomas	R.C.	Sailor	Grand Park Rush	West end	14 th 5 th 1940	16 th May 1940	Mary Kelly	William Harkin
19	Margaret Wilde	R.C.	House wife	Main St. Rush	N. side	18/12/48.	20/12/48.	Patrick Grogan	Joseph Wrighton
20	William Harkin	R.C.	til	Main St. Rush	A.S. Existing Graves	5/1/49	7/1/49.	Thomas Hynds	Joseph Wrighton
21	Margaret Larkin	R.C.	Housekeeper	Bawn Rd Rush	N. S. Existing Graves	8/8/51	10/8/51	Peter Larkin	Thomas Hynds
22	Edward Connor	R.C.	Farmer	<i>Balbriggan Killalane</i>	West side Existing Graves	25/4/52	27/4/52	Christy Connor	Thomas Hynds

Fingal County Council

DUBLIN BOARD
REGISTER OF

OF PUBLIC HEALTH.
INTERMENTS.

Penure Rush Burial Ground.

No. of Entry	Christian Name and Surname (in full)	Religious Persuasion	Occupation or Rank in Life	Last Place of Residence	Situation of Grave Plot	Date of Death	Date of Interment	Signature of Person having Management of Interment	Signature of Registrar
23	Thomas Ryan	R.C.	Sailor	Loughshinny	A. Plot. East	1/11/46	3/11/46	John Ryan	W. Barker
24	John Doyle	R.C.	Labourer	The Brook, Rush	A. Plot. East	11/1/47	13/1/47	Morris Doyle	W. Barker
25	Mary A. Rogan	R.C.	Housewife	Loughshinny	A. Plot. SE	11/11/47	13/11/47	Edmund Rogan	Joseph Knighton
26	Mary Ann Ryan	R.C.	Housewife	Ballinacree	A. Plot. E.	6/3/49	8/3/49	John Ryan	Joseph Knighton
27	Joseph Connolly	R.C.	Farmer	Balcanua	A. Plot. W.	3/5/49	5/5/49	Patrick Connor	Joseph Knighton
28	Patrick Corry	R.C.	Sailor	Loughshinny	A. W.	7/11/49	9/11/49	George Corry	John Harford
29	Alice Food	R.C.	House Keeper	Rush	A. Plot W	20/6/50	22/6/50	William Forde	John Harford $\text{Q. } 2/8/50$
30	Anne Connor	R.C.	House Keeper	Balcanua	A. Plot W	13/10/50	15/10/50	Patrick Connor	John Harford
31	John Fynes	R.C.	Farmer	Rush Sherris Road	Plot A. East	18/12/50	20/12/50	Mary Jane Fynes	John Harford $\text{Q. } 16/51$ $\text{Q. } 12/51$
32	Emily Bisset	R.C.	Housewife	Dandy Hills	Plot A. West	13/3/51	15/3/51	James Bisset	Thomas Fynes
33	Margaret Kehoe	R.C.	Housewife	Channel Road	Plot A. West	4/4/51	5/4/51	William Halpin	Thomas Fynes $\text{Q. } 17/51$ $\text{Q. } 18/51$ $\text{Q. } 20/51$
34	Henry James Blake	R.C.	Clerk	Main St	A. Plot West	13/10/51	15/10/51	Patrick Martin	Thomas Fynes
35	Boyd Joseph Fitzgibbon	R.C.	None	Wolfehead, N. Valentia	A. Plot West	4/5/1951	11/7/52 11/7/52	Mrs. G. Williams	Thomas Fynes $\text{Q. } 1/52$

DUBLIN BOARD
REGISTER OF

OF PUBLIC HEALTH.
INTERMENTS.

Burial Ground.

No. of Entry	Christian Name and Surname (in full)	Religious Persuasion	Occupation or Rank in Life	Last Place of Residence	Situation of Grave Plot	Date of Death	Date of Interment	Signature of Person having Management of Interment	Signature of Registrar
36	Joseph Larkin	R. C.	labourer	Barron Rd Rush	^{N. Side} Existing Graves	24 th July 1952	26 th July	Peter Larkin	Thomas Hyges
37	Joseph Connelly	R. C.	Farmer	Main St Rush	^{N. Side} Existing Graves	2 nd Nov 1952	4 th Nov	Lawrence Connelly	Thomas Hyges
38	John Dockrell	R. C.	Sailor	Loughshinny	A 40. S. East	20 th Nov 1952	22 nd Nov	Thomas Ryan	Thomas Hyges
39	Henry Hurtagh	R. C.	^{Pensioned} Teacher	Rush, Main St	^{N. W} Existing Graves	13 th Feb 1953	14 th Feb	Jimmy Hurtagh	Thomas Hyges
40	Neil Boyle	R. C.	labourer	113 N. Strand Rd Dublin	A West	20 th February	22 nd Feb	J. Butterly	Thomas Hyges
41	Maryanne Kavanagh	R. C.	None	Loughshinny	A West 129	6 th March	9 th March	James Kavanagh	Thomas Hyges
42	Mary Jane Hyges	R. C.	wife	Shernis Rd Rush	A East	29 th March	31 st March	Liana Hyges	Thomas Hyges
43	Sarah M. Gee	R. C.	wife	Main St Rush	A. S. East	30 th July	1 st August	William M. Gee	Thomas Hyges

DUBLIN BOARD
REGISTER OF

OF PUBLIC HEALTH.
INTERMENTS.

Kennec Rush Burial Ground.

No. of Entry	Christian Name and Surname (in full)	Religious Persuasion	Occupation or Rank in Life	Last Place of Residence	Situation of Grave Plot	Date of Death	Date of Interment	Signature of Person having Management of Interment	Signature of Registrar
44	Edward Hartford	R. C.	Sailor	Bawn Rush	Existing Grave	8 th October	9 th October	James Leonard	Thomas Hynes <i>A. 11 12/53</i>
45	Patrick Downes	R. C.	labourer	Loughshering	132. A. North	6 th Dec	8 th Dec <i>53</i>	Mrs Love	Thomas Hynes
46	<i>Corson</i> Thomas Corson	R. C.	old age Pensioner	Walsh Road Rush	West 138 A Sec	3 rd Jan	5 th Jan <i>54</i>	Mrs Corson	Thomas Hynes <i>Mac not paid for</i>
47	Christopher Folems	R. C.	old age pensioner	Skerris Road Rush	Existing Grave	28 th April	30 th April <i>54</i>	Mrs Folems	Thomas Hynes <i>Old Grav</i>
48	Annie Hartford	R. C.	Widow	<i>St Annes</i> Bawn Rush	West 139 A Sec	30 th April	May 2 nd <i>54</i>	Christy Hartford	Thomas Hynes <i>PR 836</i>
49	Christy Hartford	R. C.	None	<i>St Annes</i> Bawn Rush	West 139 A Sec	8 th May	9 th May <i>54</i>	Agnes Hartford	Thomas Hynes <i>PR 836</i>
50	Patrick Atley	R. C.	Fisher man	Ballybeg	West 113 A Sec	17 th Sept	19 th Sept <i>54</i>	Joseph Atley	Thomas Hynes <i>PR 837</i>
	Bridget Hand	R. C.	Spinster	Main St Rush	Existing Grave	10 th Oct	12 th Oct <i>54</i>	Mrs Lawrence Mrs Laurence MacLinniers	Thomas Hynes <i>Old Grav</i>

DUBLIN BOARD

OF PUBLIC HEALTH.

REGISTER OF

INTERMENTS.

Kemure

Burial Ground.

No. of Entry	Christian Name and Surname (in full)	Religious Persuasion	Occupation or Rank in Life	Last Place of Residence	Situation of Grave Plot
52	Mary Doyle	P. C.	wife	Main St Rush	existing Graves
53	Jane Sands	P. C.	wife	23 Blamish Rd Dublin	114 A West
54	Katie Clarke	P. C.	wife	Lambay View	Existing Grave
55	Annie Donnelly	P. C.	widow	Main St Rush	Existing Grave
	John Flynn	P. C.	Farmer	Dawn Rush	116 W. A
57	Annie Kavanagh	P. C.	wife	Loughshinny	Existing Grave
	Jane Sands	P. C.	wife	23 Blamish Rd Dublin	
58	Edward Lynes	P. C.	Farmer	Main St Rush	Existing Grave
59	Rose Lynes	P. C.	Housewife	Holyhead	126
60	Mrs. J. Williams	P. C.	widow	N. Wales	A West

Date of Death	Date of Interment	Signature of Person having Management of Interment	Signature of Registrar
18 th Dec	20 th Dec	Michael Doyle	Thomas Lynes <i>PR 831</i>
18 th Jan	20 th Jan	Peter Sands	Thomas Lynes <i>PR 831</i>
24 th Mar	26 th Mar	Patrick Clarke	Thomas Lynes <i>PR 831</i>
19 th Feb	21 st Feb	John Donnelly	Thomas Lynes <i>PR 831</i>
22 nd Mar	24 th Mar	Mary, H. Flynn	Thomas Lynes <i>PR 840</i>
21 st Mar	23 rd Mar	William Kavanagh	Thomas Lynes <i>PR 840</i>
20 th April	22 nd April	Patrick Lynes	Thomas Lynes <i>PR 840</i>
18 th July	21 st July	Mr Kavanagh	Thomas Lynes <i>PR 840</i>

DUBLIN BOARD
REGISTER OF

OF PUBLIC HEALTH.
INTERMENTS.

Kemure Burial Ground.

No. of Entry	Christian Name and Surname (in full)	Religious Persuasion	Occupation or Rank in Life	Last Place of Residence	Situation of Grave Plot <i>Section No.</i>	Date of Death	Date of Interment	Signature of Person having Management of Interment	Signature of Registrar
61	<i>Elizabeth Echlin</i> 55	R.C.	Housekeeper	Main St Rush	Existing Graves	4 th October 1955	5 th October	Christopher Holmes	<i>Old Grave</i> Thomas Fynes
62	<i>Patrick Clarke</i> 55	R.C.	Sailor	Lambay	New Existing Grave	29 th October 1955	31 st October	Patrick Clarke	<i>Old Grave</i> Thomas Fynes
63	<i>Margaret Kavanagh</i> 55	R.C.	Housekeeper	Loughshinny	Existing Graves	6 th Dec 1955	8 th Dec	Andrew Kavanagh	<i>Old Grave</i> Thomas Fynes
64	<i>William Ditley</i>	R.C.	Labourer	Seaton Woods	A West 99	22 nd Jan 1956	24 th Jan	Mrs. W. Atley	<i>PR 802</i> Thomas Fynes
65	<i>Joseph Knight</i>	R.C.	Sailor	Old Barrick	Existing Graves	26 th Feb 1956	28 th Feb	Mrs Hardford	<i>Old Grave</i> Thomas Fynes
66	<i>Katherine Corr</i>	R.C.	widow	Loughshinny	A. West 140	30 th March 1956	1 st April	Paddy Gannin	<i>PR No. 40 Ref Page 5</i> Thomas Fynes <i>Books checked and found correct by Mr. Fynes @ 17/2/56</i>
	<i>Joseph Ryan</i>	R.C.	Sailor	Rush Road	Skorris Existing Grave				
67	<i>Joseph Ryan</i>	R.C.	Sailor	Rush Road	Skorris Existing Grave	23 rd May 1956	25 th May 1956	William Ryan	<i>PR No. 2000. 24/8/56</i> Thomas Fynes
68	<i>Alice Corr</i>	R.C.	housewife	Loughshinny	A West 101	2 th July 1956	3 rd July 1956	James Corr	<i>PR 51</i> Thomas Fynes <i>@ 24/8/56</i>

DUBLIN BOARD

OF PUBLIC HEALTH.

REGISTER OF

INTERMENTS.

Kenure

Burial Ground.

No. of Entry	Christian Name and Surname (in full)	Religious Persuasion	Occupation or Rank in Life	Last Place of Residence	Situation of Grave Plot	Date of Death	Date of Interment	Signature of Person having Management of Interment	Signature of Registrar
69	Arthur Murphy	R.C.	Market Gardener	Rush Co Dublin	Existing Grave	22 June 1956	24 June 1956	Marion Murphy	Thomas Fagan ^{Old Grave} 25.12/56
70	James Larkin	R.C.	Labourer	^{S.C. Road} John Ridge Dublin	Existing Grave	1 March 1957	3 March 1957	Peter Larkin	Thomas Fagan ^{Old Grave} 3 March 1957
71	Mrs J. Ryan	R.C.	Housewife	Loughshinney	134 A West	4 May 1954	6 May 1954	John Ryan	Thomas Fagan ^{New Grave}
72	Miss M. Parthy	R.C.	None	Cornhill Rush	Existing Grave	8 May 1954	10 May 1954	Peter Parthy	Thomas Fagan
73	Mrs A Coscoran	R.C.	Housewife	21 Hagestown Rush	Existing Grave	15 May 1957	19 May 1957	Patrick Coscoran	Thomas Fagan ^{Old Grave} 7/5
74	Mrs. M. Ryan	R.C.	Housewife	Ballykeas Skerries	Existing Grave	30 June 1954	2 July 1954	Thomas Ryan	Thomas Fagan ^{New Grave} 1st 13
75	Ellen Mary Kitt	R.C.	Housewife	5 Hagestown Rush	A West 119	4 July 1954	6 July 1954	Principal H. Kitt	Thomas Fagan ^{New Grave} 1st 13
76	Thomas Doyle	R.C.	Pensioner	183 Oranmore Road Dublin	A West 102	22 July 1957	24 July 1957	T Ryan	Thomas Fagan
77	James Corr	R.C.	Pensioner	Loughshinney	A West 101	28 July 1957	30 July 1957	James Corr	Thomas Fagan
78	Margaret Fynes	R.C.	Housewife	Skerries Road Rush	A East 31	2/8/54	4/8/54	Leam Fynes	Thomas Fagan ^{New Grave} 8/54
79	Mrs Ryan	R.C.	Housewife	Loughshinney	Existing Grave	24/9/54	26/9/54	Fancis Ryan	Thomas Fagan
80	Miss A Walsh	R.C.	Pensioner	The Cross 393 Contea Rd Dublin	Rush Existing Grave	23/10/54	24/10/54	Joseph Walsh	Thomas Fagan ^{New Grave} 27/57
81	Thomas Bitterly	R.C.	Pensioner	Dublin	A West 128	23/12/55	25/12/54	Beamed Beyle	Thomas Fagan ^{New Grave} 27/57
82	Mary Kelly	R.C.	Pensioner	Hand Park, Rush	Existing Grave	23/1/58	25/1/58	Patrick Beashed	Thomas Fagan (Old Grave)
83	James Kavanagh	R.C.	Farmer	Loughshinney	Existing Grave	5/2/58	7/2/58	Richard Kavanagh	Thomas Fagan

DUBLIN BOARD

OF PUBLIC HEALTH.

REGISTER OF

INTERMENTS.

Konure

Burial Ground.

No. of Entry	Christian Name and Surname (in full)	Religious Persuasion	Occupation or Rank in Life	Last Place of Residence	Situation of Grave Plot	Date of Death	Date of Interment	Signature of Person having Management of Interment	Signature of Registrar
84	Margaret Ryan	R.C.	Old Age Pensioner	Rush Road Skerries	Existing Grave	11/2/58	13/2/58	Margaret Dowling	Thomas Gagan
85	Mary A Reid	R.C.	Old Age Pensioner	Main Street Rush	A West 104	25/2/58	27/2/58	William	Thomas Gagan 12/2/58
86	Mary J Harford	R.C.	Old Age Pensioner	37 + Aidans Park Road Margno Dublin	Existing Grave	1/3/58	13/3/58	Samuel Green	Thomas Gagan 11/3/58
87	Joseph Plunkett	R.C.	Fisherman	Soughskinney	Existing Grave	14/4/58	16/4/58	Christopher Plunkett	Thomas Gagan 11/5/58
88	Frances De Jong	R.C.	Office Worker	Ballyhea Lusk	A West 84.85	19/5/58	21/5/58	G. A. de Jong	Thomas Gagan
89	John Byrne	R.C.	Old Age Pensioner Spinster	Jundy Road Rush	A West 86	25/6/58	27/6/58	Laura Clarke	Thomas Gagan
90	Mary Ellen Walsh	R.C.	Old Age Pensioner	Woodview Rush	Existing Grave	11/8/58	13/8/58	J. Andrews	Thomas Gagan
91	Stephen Ryan	R.C.	Old Age Pensioner	Soughskinney	Existing Grave	15/11/58	16/11/58	William F Ryan	Thomas Gagan 19/11/58
92	Daniel Graynor	R.C.	Pensioner	Main Street Rush	A West 91.	21/3/58	23/3/59	John Lopez	Thomas Gagan
93	Annie Magee	R.C.	Housewife	98 Sower Main Street Rush	A East 60	7/6/59	9/6/59	Thomas Magee	Thomas Gagan
94	Mary C Boyle	R.C.	Housewife	393 Clontarf Road Dublin	A West 127	20/6/59	21/6/59	Bernard Boyle	Thomas Gagan 15/6/59
95	Patrick Mackey	R.C.	Old Age Pensioner	Main Street Rush	Existing Grave	22/12/59	24/12/59		Thomas Gagan
96	Simon Harford	R.C.	Pensioner	Hand Park Rush	Existing Grave	10/2/60	12/2/60	Christopher Farrell	Thomas Gagan 11/3/60
97	Elizabeth Greene	R.C.	Old Age Pensioner	Chaple Greene Rush	Existing Grave	1/6/60	3/6/60	Willie Greene	Thomas Gagan
98	Elizabeth Doyle	R.C.	Housewife	The Brook Rush	Existing Grave	15/6/60	17/6/60	Maurice Doyle	Thomas Gagan

DUBLIN BOARD

OF PUBLIC HEALTH.

REGISTER OF

INTERMENTS.

Kensure

Burial Ground.

No. of Entry	Christian Name and Surname (in full)	Religious Persuasion	Occupation or Rank in Life	Last Place of Residence	Situation of Grave Plot	Date of Death	Date of Interment	Signature of Person having Management of Interment	Signature of Registrar
99	Matthew Walsh	R.C.	Whodright	The Cross Rush	Existing Grave	24/6/60	26/6/60	Thomas Walsh	Thomas Fagan 27/6
100	Mary Ryan	R.C.	Housewife	Loughshinny A West 84		20/4/60	22/4/60	Frank Ryan	Thomas Fagan
101	Peter Sarkin	R.C.	Labourer	Bawn Road Rush	A West 43	30/11/60	1/12/60	William Halpin	Thomas Fagan 9/10
102	Thomas Gynes	R.C.	Pensioner	Sower Main Street Rush	Existing Grave	15/2/1961	16/2/1961	William Halpin	Thomas Fagan
103	Margaret Wilde	R.C.	Housewife	Mine Road Soughshinny	A West 89	22/2/1961	23/2/1961	William Halpin	Thomas Fagan
104	Mary Julia Walsh	R.C.	Spinster	Kilrush Rush	Existing Grave	28/3/1961	30/3/1961	Matthew Foley	Thomas Fagan
105	James McBirl	R.C.	Labourer	Beldungansusk	A West 44	2/4/1961	4/4/1961	William Halpin	Thomas Fagan
106	William Mc Gee	R.C.	Labourer	Main Street Rush	A East 44	9/6/1961	9/6/1961	Thomas M. Gu.	Thomas Fagan 17/6
107	Margaret Murphy	R.C.	Housewife	Sandy Road Rush	Existing Grave	18/4/1961	20/4/1961	Arthur Murphy	Thomas Fagan
108	William Gorde	R.C.	Farmer	Skomes Road Rush	Existing Grave	8/1/1962	10/1/1962	William Halpin	Thomas Fagan 1/2/62
109	Jim Ryan	R.C.	Labourer	Ballykeo Skories	Existing Grave	10/2/1962	12/2/1962	William Ryan	Thomas Fagan
110	Janie Kavanagh	R.C.	Housekeeper	Thompson Skories	Existing Grave	26/3/1962	24/3/1962	William Halpin	Thomas Fagan
111	Patrick Heary	R.C.	Labourer	Hayestown Suck	A West 63	29/9/1962	1/10/1962	Mrs Quinn	Thomas Fagan 1/10/62
112	Mary Traynor	R.C.	Housewife	Main St, Rush	A West 72	27/11/1962	29/11/1962	William Halpin	Thomas Fagan
113	Mary Ann Kett	R.C.	Housewife	5 Hayestown Rush	A West 119	3/1/1963	6/1/1963	William Halpin	Thomas Fagan

DUBLIN BOARD

OF PUBLIC HEALTH.

REGISTER OF

INTERMENTS.

Kenure

..... Burial Ground.

No. of Entry	Christian Name and Surname (in full)	Religious Persuasion	Occupation or Rank in Life	Last Place of Residence	Situation of Grave Plot	Date of Death	Date of Interment	Signature of Person having Management of Interment	Signature of Registrar
114	Delia Heary	R.C.	Housewife	Hayeston Sush	A West 63	21/1/1963	23/1/1963	William Halpin	Thomas Fagan
115	Catherine Connor	R.C.	Housewife	Killalane Balbriggan	Existing Grave	14/2/1963	16/2/1963	Christina Connors	Thomas Fagan
116	Owen Clarke	R.C.	Sailor	Lower Main Street Rush	Existing Grave	26/2/1963	28/2/1963	William Halpin	Thomas Fagan 28/2/63
117	Alice E Corr	R.C.	Housewife	Loughshinny Skerries	A West 64	29/6/1963	1/7/1963	William Halpin	Thomas Fagan
118	Mary Gynes	R.C.	Housewife	4 upper Oriel Street Dublin	A West 66	18/9/1963	20/9/1963	William Costello	Thomas Fagan
119	Bridget Ryan	R.C.	Housewife	Rush Road Skerries	A West 46	26/1/1964	28/1/1964	Basil Costello	Thomas Fagan
	Michael Gynes	R.C.	Pensioner	30 Clannoy Rd Donecopping Dublin	A West 118	22/3/1964	24/3/1964	Liam Gynes	Thomas Fagan 24/3/64
	Christopher F McEvoy	R.C.	infant	32 East Wall Road Dublin	A East 30	3/4/1964	4/4/1964	James X McEvoy	Thomas Fagan 4/4/64
	Terence Plunkett	R.C.	Fireman	Dublin	Existing Grave	15/11/1964 <i>lost at sea on 31 August 1964</i>	19/11/1964	William Halpin	Thomas Fagan
	Annie Wilde	R.C.	Housewife	Loughshinny	A West 64	8/12/1964	10/12/1964	William Halpin	Thomas Fagan
	Patrick Harford	R.C.	Pensioner	Old Road Rush	Existing Grave	29/12/1964	31/12/1964	William Halpin	Thomas Fagan
	Peter Sando	R.C.	Pensioner	23 Monash Dublin	A West 115	14/4/1965	19/4/1965	Matthew Sando	Thomas Fagan
	Mrs Harkins	R.C.	Widower	Main St Rush	Existing Grave	3/6/1965	5/6/1965	William Halpin	Thomas Fagan
Bartholomew	William Harford	R.C.	Pensioner	The Bawn Rush	Existing Grave	6/8/1965	8/8/1965	William Halpin	Thomas Fagan
	Thomas Atley	R.C.	Sabourer	Ballykeo Skerries	Existing Grave	30/9/1965	2/10/1965	William Halpin	Thomas Fagan 22/10/65
	Margaret Flynn	R.C.	Widower	Bawn Road Rush	Existing Grave	25/11/1965	27/11/1965	William Halpin	Thomas Fagan

DUBLIN BOARD

OF PUBLIC HEALTH.

REGISTER OF

INTERMENTS.

Kennore

Burial Ground.

No. of Entry	Christian Name and Surname (in full)	Religious Persuasion	Occupation or Rank in Life	Last Place of Residence	Situation of Grave Plot	Date of Death	Date of Interment	Signature of Person having Management of Interment	Signature of Registrar
130	<i>Mr Follenus</i>	R.C.	Widower	<i>Skerries Road</i>	Existing Grave	28/11/1965	30/11/1965	<i>William Halpin</i>	<i>Thomas Gagan</i>
131	<i>George Corr</i>	R.C.	<i>Fisherman</i>	<i>Lough Shinney</i>	A West 98	18/1/1966	20/1/1966	<i>William Halpin</i>	<i>Thomas Gagan</i>
132	<i>Patrick Nicel</i>	R.C.	Pensioner	<i>Ballytras Skerries</i>	Existing Grave	16/7/1966	19/7/1966	<i>William Halpin</i>	<i>Thomas Gagan</i>
133	<i>Andrew Harford</i>	R.C.	Pensioner	<i>Main St Rush</i>	Existing Grave	5/6/1964	7/6/1964	<i>William Halpin</i>	<i>Thomas Gagan</i>
134	<i>Mary Corr</i>	R.C.	Pensioner	<i>Lough Shinney</i>	Existing Grave	11/6/1964	13/6/1964	<i>William Halpin</i>	<i>Thomas Gagan</i>
135	<i>Maryann Fynes</i>	R.C.	Child	<i>Main St Rush</i>	Existing Grave	3/4/1964	4/4/1964	<i>William Halpin</i>	<i>Thomas Gagan</i>
136	<i>Peter Mc Evoy</i>	R.C.	Child	<i>Slieve Donard</i>	Existing Grave	6/3/1968	7/3/1968	<i>Gerald Butler</i>	<i>Thomas Gagan</i>
137	<i>Francie Corr</i>	R.C.	<i>Fisherman</i>	<i>Upper Miane Lough Shinney</i>	A West 80	28/3/1968	30/3/1968	<i>William Halpin</i>	<i>Thomas Gagan</i>
138	<i>Easter Ryan</i>	R.C.	Pensioner	<i>Ballykean Skerries</i>	Existing Grave	11/4/1968	13/4/1968	<i>William Halpin</i>	<i>Thomas Gagan</i>
139	<i>Donald Ballagher</i>	R.C.	Pensioner	<i>Hand Park Rush Dublin</i>	A West 61	30/6/1968	2/7/1968	<i>William Halpin</i>	<i>Thomas Gagan</i>

21/12/66
51/11/67
12/1/66

1/8/67
23/1/67
12/1/67

10/3/68

DUBLIN BOARD
REGISTER OF

OF PUBLIC HEALTH.
INTERMENTS.

Kemure

.....Burial Ground.

No. of Entry	Christian Name and Surname (in full)	Religious Persuasion	Occupation or Rank in Life	Last Place of Residence	Situation of Grave Plot	Date of Death	Date of Interment	Signature of Person having Management of Interment	Signature of Registrar
140	Christopher O'Connor	R.C.	Labourer	Bremore	Ballbrigan Existing Grave	8/9/1968	10/9/1968	Thomas Lindsay	Thomas Fagan
141	Kate Fynes	R.C.	Spinster	Main Street	Rush Existing Grave	3/11/1968	5/11/1968	William Halpin	Thomas Fagan
142	Morris Doyle	R.C.	Farmer	Brook	Rush Existing Grave	10/3/1969	12/3/1969	William Halpin	Thomas Fagan
143	Kathleen Ryan	R.C.	Spinster	Lower Main Street	Rush Existing Grave	21/5/1969	23/5/1969	William Halpin	Thomas Fagan
144	Nicholas Martin	R.C.	Farmer	Sherris Road	Rush Existing Grave	5/6/1969	6/6/1969	William Halpin	Thomas Fagan
145	Catherine Collins	R.C.	Spinster	Kilbush	Rush Existing Grave	6/4/1969	8/4/1969	William Halpin	Thomas Fagan
146	Peter Connor	R.C.	Farmer	The Hills	Ballbrigan Existing Grave	14/4/1969	16/4/1969	Thomas Connor	Thomas Fagan
147	Frank Ryan	R.C.	Market Gardener	Lower Main Street	Rush Existing Grave	16/12/1969	18/11/1969	William Halpin	Thomas Fagan
148	Patrick Wilde	R.C.	Fisherman	Loughshipney	Rush Existing Grave	16/3/1940	17/3/1940	William Halpin	Thomas Fagan
149	Mrs Gallagher	R.C.	Housewife	Hand Park	Rush Existing Grave	18/3/1940	20/3/1940	William Halpin	Thomas Fagan
150	Eduard Rogan	R.C.	Labourer	Loughshipney	Rush Existing Grave	26/6/1940	30/6/1940	William Halpin	Thomas Fagan
151	Thomas R McEvoy	R.C.	Pensioner	47 East Wall Road	Rush Existing Grave	4/9/1940	8/9/1940	William Halpin	Thomas Fagan
152	Annie Larkin	R.C.	Spinster	Bawn Road	Rush Existing Grave	11/9/1940	13/9/1940	William Halpin	Thomas Fagan
153	Annie Magane	R.C.	Housewife	Hogestown	Rush A East 56	14/1/1941	19/1/1941	William Halpin	Thomas Fagan
154	Julia Dockrell	R.C.	Spinster	Loughshipney	Rush A East 39	8/2/1941	11/2/1941	William Halpin	Thomas Fagan

DUBLIN BOARD
REGISTER OF

OF PUBLIC HEALTH.
INTERMENTS.

Konure Burial Ground.

No. of Entry	Christian Name and Surname (in full)	Religious Persuasion	Occupation or Rank in Life	Last Place of Residence	Situation of Grave Plot	Date of Death	Date of Interment	Signature of Person having Management of Interment	Signature of Registrar
	William Cagle	R.C.	Labourer	Sanely Road, Rush	Existing Grave	19/4/1941	20/4/1941	William Halpin	Thomas Fagan
	Lorenice Kehoe	R.C.	Pensioner	Richardstown Donabate	Existing Grave	12/6/1941	13/6/1941	William Halpin	Thomas Fagan
	Elizabeth Clarke	R.C.	Pensioner	The Cross, Rush	Existing Grave	19/8/1941	21/8/1941	William Halpin	Thomas Fagan
(1)	Alma Mc Lee	R.C.	Housewife	Savour Main Street, Rush	Existing Grave	4/2/1942	6/2/1942	William Halpin	Thomas Fagan
	Margaret Martin	R.C.	Spinster	Skerries Road, Rush	Existing Grave	13/2/1942	15/2/1942	William Halpin	Thomas Fagan
	James Wilde	R.C.	Pensioner	Soughshinney	Existing Grave	12/4/1942	13/4/1942	William Halpin	Thomas Fagan
	John Mc Nally	R.C.	Pensioner	Sambayview Soughshinney	A West 44	24/5/1942	29/5/1942	William Halpin	Thomas Fagan
	Thomas Mc Evoy	R.C.	Child	May Rd Dundalk	Existing Grave	3/6/1942	5/6/1942	Gerald Butler	Thomas Fagan
	Peter Carthy	R.C.	Pensioner	Cornhill, Rush	Existing Grave	11/9/1942	13/9/1942	William Halpin	Thomas Fagan
	Thomas Mc Nally	R.C.	Pensioner	Ballykea Skerries	A East 50	11/10/1942	12/10/1942	William Halpin	Thomas Fagan
	John Donnelly	R.C.	Market Gardener	Main Street, Rush	A West 92	22/11/1942	24/11/1942	William Halpin	Thomas Fagan
	Mary Bridget Henaty	R.C.	Widow	Main Street, Rush	A West 90	10/12/1942	12/12/1942	William Halpin	Thomas Fagan
	John Carr	R.C.	Pensioner	Soughshinney	A West 49	9/4/1943	11/4/1943	William Halpin	Thomas Fagan
	George Carr	R.C.	Pensioner	Ballykea Skerries	A West 81	21/8/1943	23/8/1943	Jms Halpin	Thomas Fagan
	Richard O Toole	R.C.	Pensioner	Ballykea Skerries	A West 105	4/8/1943	10/8/1943	W Halpin	Thomas Fagan

14/12/41 12/12/41

17/10/42

12/12/42 16/12/42

10/2/43

DUBLIN BOARD
REGISTER OF

OF PUBLIC HEALTH.
INTERMENTS.

Kenure Burial Ground.

No. of Entry	Christian Name and Surname (in full)	Religious Persuasion	Occupation or Rank in Life	Last Place of Residence	Situation of Grave Plot	Date of Death	Date of Interment	Signature of Person having Management of Interment	Signature of Registrar
170	Margaret Mc Nally	R C	Housewife	Ballyke Skerries	A West 74	19/4/1944	20/4/1944	W. Halpin	Thomas Fagan <i>5/5/74</i>
171	Catherine Clarke	R C	Housewife	4 St Pauls ^{Runglaine}	A West 54	10/10/1944	12/10/1944	W. Halpin	Thomas Fagan
172	Elisabeth Carthy	R C	Spinster	2 Carnhill Skerries	Existing Grave	23/11/1944	25/11/1944	W. Halpin	Thomas Fagan
173	William Ryan	R C	Labourer	Coopers Bank	A West 104	11/11/1944	13/11/1944	W. Halpin	Thomas Fagan
174	Ellen Corr	R C	Housewife	Sashings ^{Push}	A West 100	28/12/1944	31/12/1944	W. Halpin	Thomas Fagan <i>9/1/75</i>
175	Bridget Blake	R C	Widow	Main St Push ^{Skerries}	A West 125	14/10/1945	19/10/1945	W. Halpin	Thomas Fagan
176	Mrs Byrne	R C	Widow	Sandy Road Push	A West 86	21/3/1946	23/3/1946	W. Halpin	Thomas Fagan
177	Mary McNally	R C	Widow	Pallyka Skerries	A East 50	28/3/1946	30/3/1946	W. Halpin	Thomas Fagan
178	Patrick Glynn	R C	Pensioner	Dawn Push	A West 131	24/5/1946	26/5/1946	W. Halpin	Thomas Fagan
179	James Bissett	R C	Pensioner	Sandy Lane Push ^{Co Dublin}	A West 136	6/4/1946	8/4/1946	W. Halpin	Thomas Fagan
180	Margaret Bissett	R C	Pensioner	Skerries Road	A West 145	8/4/1946	10/4/1946	W. Halpin	Thomas Fagan
181	Jhen Dempsey	R C	Pensioner	333 Council Road ^{Push}	A West 45	10/4/1946	12/4/1946	W. Halpin	Thomas Fagan
182	James Wilde	R C	Labourer	Carba Skerries ^{Dublin 12}	A West 68	26/2/1944	28/2/1944	W. Halpin	Thomas Fagan
183	Thomas Thige	R C	Pensioner	Channell Road Push ^{Co Dublin}	A East 44	1/3/1944	3/3/1944	William Halpin	Thomas Fagan
184	James Mc Mahon	R C	Pensioner	35 The Square ^{Skerries}	A East 22	14/4/1944	19/4/1944	Ronald. Halpin	Thomas Fagan

DUBLIN BOARD
REGISTER OF

OF PUBLIC HEALTH.
INTERMENTS.

Kemure

Burial Ground.

No. of Entry	Christian Name and Surname (in full)	Religious Persuasion	Occupation or Rank in Life	Last Place of Residence	Situation of Grave Plot	Date of Death	Date of Interment	Signature of Person having Management of Interment	Signature of Registrar
185	William Kavanagh	R.C.	Labourer	Ballykea Skerries	Existing Grave	20/5/1944	22/5/1944	William Halpin	Thomas Fagan
186	Elizabeth Meevy	R.C.	Penioner	Soughskinneg	Existing Grave	23/11/1944	26/11/1944	William Halpin	Thomas Fagan
187	Kathleen Cannon	R.C.	Penioner	58 Heyestown Rush	Existing Grave	6/12/1944	9/12/1944	William Halpin	Thomas Fagan
188	James Magee	R.C.	Penioner	98 Lower Main St. Rush	Existing Grave	14/2/1948	16/2/1948	William Halpin	Thomas Fagan
189	Margaret Ryan	R.C.	Housewife	Cobden Bank Rush	A West 104	18/4/1948	20/4/1948	William Halpin	Thomas Fagan
190	Thomas Ryan	R.C.	Farmer	Ballykea	A EAST 29	24/10/78	26/10/78	William Halpin	Niall Fagan.
191	Lily Kavanagh	R.C.	Spinster	Ballykea Skerries	Existing Grave	12/3/49	14/3/49	William Halpin	Thomas Fagan
192	Joseph Glynn	R.C.	Penioner	Skerries Road Rush	A West 144	13/3/49	15/3/49	William Halpin	Thomas Fagan
193	Brona Armstrong	R.C.	Baby	12 Kemure Park Rush	A East 20	12/4/1949	12/4/1949	William Halpin	Thomas Fagan
194	Bridget Mackey	R.C.	Housewife	Post Office Road Sush	A East 91	30/6/1949	2/7/1949	William Halpin	Thomas Fagan
195	Seam Agnes	R.C.	Farmer	Skerries Road Rush	A East 31	2/4/1949	4/4/1949	William Halpin	Thomas Fagan ^{no 31} Closed
196	Michael Borman	R.C.	Pand Bator	Mine Road Soughskinneg	A East 8	18/8/1949	21/8/1949	William Halpin	Thomas Fagan
197	John McNeill	R.C.	Tednician	Soughskinneg Skerries	A East 39	1/1/1980	3/1/1980	William Halpin	Thomas Fagan
198	Antoinette De Jong	R.C.	Housewife	Ballykea Sush	A West 84	4/1/1980	4/1/1980	William Halpin	Thomas Fagan
199	Mrs Curthy	R.C.	Housewife	Lower Main Street Rush	A East 55	15/1/1980	17/1/1980	William Halpin	Thomas Fagan ^{noted 18/1/80}

DUBLIN BOARD
REGISTER OF

OF PUBLIC HEALTH.
INTERMENTS.

Kemure Burial Ground.

No. of Entry	Christian Name and Surname (in full)	Religious Persuasion	Occupation or Rank in Life	Last Place of Residence	Situation of Grave Plot	Date of Death	Date of Interment	Signature of Person having Management of Interment	Signature of Registrar
	Joe Mackay	R C	Buhter	Post Office Road	A West 91	24/5/1980	26/5/1980	William Halpin	Thomas Gagan
	Stephen Gynco	R C	Baby	^{Dusk Co Dublin} 58 <i>Kemure Park</i>	A West 120	20/6/1980	22/6/1980	William Halpin	Thomas Gagan.
	Margaret Doyle	R C	Widow	^{Rush} Fleur Main Street	A West 102	3/9/1980	6/9/1980	William Halpin	Thomas Gagan
	Patrick Coor	R C	Widow	^{Rush} Loughshinny Skeries	A West 64	22/10/1980	24/10/1980	William Halpin	Thomas Gagan
	James Ryan	R C	Pensioner	Loughshinny Skeries	Existing Grave	22/2/1981	24/2/1981	William Halpin	Thomas Gagan
	Mary Ann Plunkett	R C	Pensioner	Ballykean Skeries	Existing Grave	8/3/1981	10/3/1981	William Halpin	Thomas Gagan
	James Dalton	R C	Pensioner	12 <i>Kemure Park</i>	Rush A East 12	4/5/1981	6/5/1981	William Halpin	Thomas Gagan
	Joe Attley	R C	Pensioner	Ballykean Skeries	Existing Grave	18/8/1981	20/8/1981	William Halpin	Thomas Gagan <i>Thomas</i>
	John McNally	R C	Baby	Hayestown Naven	Existing	24/5/1982	26/5/1982	Thomas McNally	Thomas Gagan
	Nicholas O'Keefe	R C	Pensioner	Ballykean Skeries	Existing Grave	22/6/1982	25/6/1982	William Halpin	Thomas Gagan
	Katie Coor	R C	Pensioner	Ballykean Skeries	A West 81	29/4/1982	29/4/1982	William Halpin	Thomas Gagan
	Laurance Parthy	R C	Pensioner	Main Street, ^{Rush}	A East 54	2/10/1982	5/10/1982	William Halpin	Thomas Gagan
	Edward O'Connor	R C	Pensioner	Killalane Ballbrigan	Existing Grave	15/1/1983	26/1/1983	Sam McNally	Thomas Gagan
	Joseph Wilde	R C	Fisherman	11 ^{Loughshinny} Park	A East 5	25/2/1983	24/2/1983	William Halpin	Thomas Gagan. <i>Thomas</i>
	Kerrie Donnelly	R C	Student	^{Sperris} Killbrack ^{Rush}	A East 33	16/4/1983	19/4/1983	William Halpin	Thomas Gagan

DUBLIN BOARD

OF PUBLIC HEALTH.

REGISTER OF

INTERMENTS.

Kemure

Burial Ground.

No. of Entry	Christian Name and Surname (in full)	Religious Persuasion	Occupation or Rank in Life	Last Place of Residence	Situation of Grave Plot	Date of Death	Date of Interment	Signature of Person having Management of Interment	Signature of Registrar
	George Rogan	RC	Fisherman	Loughshinny	A East 41	14/3/1984	16/3/1984	William Halpin	Thomas Fagan
	William Magane	RC	Seaman	Haystown Rush	A East 56	31/4/1984	2/8/1984	William Halpin	Thomas Fagan
	Ronald Lane	RC		Loughshinny	A East 1	29/1/1984	30/1/1984	Mr Burke	Thomas Fagan
	Mary Devine	RC	Housewife	Inmadale Drive	A West 62	9/4/1985	12/4/1985	W. Halpin	Thomas Fagan
	Thomas Bissett	RC	Pensioner	Gairview Dublin Kernon Rd Rush	A West 145	12/4/1985	14/4/1985	W Halpin	Thomas Fagan
	Bernard McManus	RC	Pensioner	St Calpurnes	A East 98A	1/8/1985	3/8/1985	W Halpin	Thomas Fagan
	Margaret Craughon	RC	Pensioner	Haystown Rush	Existing Grave	29/9/1985	1/10/1985	W Halpin	Thomas Fagan
	Phyllis McEvoy	RC	Housewife	Dundalk	A West 83	26/12/1985	28/12/1985	W Halpin	Thomas Fagan
	Lavin P Kettle	RC	Baby	100 Roswell Beamore Road Baggin	A East 24	15/1/1986	18/1/1986	Patrick Kettle	Thomas Fagan
	William Matthews	RC	Pensioner	Ballykea	A West 106	24/1/1986	24/1/1986	William Halpin	Thomas Fagan
	Frank Ryan	RC	Farmer	Loughshinny	A West 84	4/3/1986	9/3/1986	William Halpin	Thomas Fagan
	George Corr	RC	Pensioner	Loughshinny	A West 100	24/4/1986	30/4/1986	Mr Rock	Thomas Fagan
	Michael Armstrong	RC	Pensioner	13 Kemure Park Rush	A East 13	26/8/1986	28/8/1986	William Halpin	Thomas Fagan
	Michael Kenny	RC	Pensioner	Mine Road Loughshinny	A West 62A	3/8/1986	2/9/1986	William Halpin	Thomas Fagan
	Michael Ryan	RC	Pensioner	3 Ballykea Kernon	A West 10A	19/3/1984	21/3/1984	William Halpin	Thomas Fagan

DUBLIN BOARD
REGISTER OF

OF PUBLIC HEALTH.
INTERMENTS.

Kenure

Burial Ground.

No. of Entry	Christian Name and Surname (in full)	Religious Persuasion	Occupation or Rank in Life	Last Place of Residence	Situation of Grave Plot	Date of Death	Date of Interment	Signature of Person having Management of Interment	Signature of Registrar
230	Liam Magee	R.C.	Driver	34 Hayestown	A East 43	12/4/1984	14/4/1984	William Halpin	Thomas Fagan
231	Patrick Gynes	R.C.	Pensioner	Lower Main Street ^{Rush}	Existing Grave	21/5/1984	23/5/1984	William Halpin	Thomas Fagan
232	Mary Harford	R.C.	Pensioner	Donnstown ^{Rush}	Existing Grave	10/6/1984	12/6/1984	Michael Harford	Thomas Fagan
233	Thomas Ryan	R.C.	Pensioner	Sate Bay ^{Rush}	Existing Grave	14/5/1988	19/5/1988	William Halpin	Thomas Fagan
234	Christina Duff	R/C	Housewife	6 Monte ^{Road} Street ^{Dr 2} Arent 62 ^B		11/11/88	15/11/88	Patrick Hussey	Albert Austin
235	Annie Handwerker	R/C	Housewife	Services Road ^{Rush}	Old Section	24/12/88	29/12/88	James Halpin	Albert Austin
236	Michael Doyle	R/C	Retired	resided in Birmingham England a native of ^{Rush}	147 SEC A	31/3/89	7/4/89	Sean McSally	Albert Austin
237	Kitty McLee	R/C	HOUSEWIFE	HAYESTOWN ROAD ^{Rush}	44 A EAST	8.4.89	11/4.89	J. Halpin	Albert Austin
238	Anna Ryan	R/C	Housewife	The Cross ^{Rush}	70 A	29.5.89	31.5.89	J Halpin	Albert Austin
239	Joseph Donnelly	R/C	Sawyer	The Cross ^{Rush}	93 - A	8.8.89	10.8.89	J Halpin	Albert Austin
240	Shelia Mc Sully	R/C	Housewife	Laushtanny ^{Rush}	10 - A	11.8.89	13.8.89	J. Halpin	Albert Austin
241	Patrick Lanning	R/C	Retired	Laushtanny	146. A WEST SEC A.	19.9.89	21.9.89	J Halpin	Albert Austin
242	Andrew Kavanagh	R/C	Farmer	Laushtanny	Old Cemetery	25.11.89	28.11.89	J Halpin	Albert Austin
243	MARGARET ARMSTRONG	R/C	HOUSEWIFE	KILBUSH LANE RUSH	14A WEST	28-2-90	1-3-90	J. HALPIN	John Crothers
244	ENA DONNELLY	R.C		CONVENT LANE RUSH	93 A	29-10-90	31-10-90	W. HALPIN	John Crothers 78 in PURCHASE

Value 4/6/90

PAGE 4 IN PURCHASE

DUBLIN BOARD
REGISTER OF

OF PUBLIC HEALTH.
INTERMENTS.

.....KENURE..... Burial Ground.

No. of Entry	Christian Name and Surname (in full)	Religious Persuasion	Occupation or Rank in Life	Last Place of Residence	Situation of Grave Plot	Date of Death	Date of Interment	Signature of Person having Management of Interment	Signature of Registrar
245	ELIZABETH McNALLY	R.C		BALLYKEA CROSS LOUGHSHINNEY	OLD SECTION	22-1-91	23-1-91	W. HALPIN	John Crothers
246	KATHLEEN FAGAN	R.C	AGE 75	KENURE RUSH	65 A	24-3-91	26-3-91	W. HALPIN	John Crothers
247	PATRICK CLARKE	R.C	78	CONVENT RD RUSH	46-A	17-4-91	19-4-91	W. HALPIN	John Crothers PAGE 18 PURCHASER BK
248	STEPHEN RYAN	R.C	52	CARR HILL LOUGHSHINNEY	OLD SECTION	17-4-91	19-4-91	W. HALPIN	John Crothers
249	MARGARET CLARK	R.C.	69	12 MAIN ST. RUSH.	OLD SECTION	29.4.91.	1.5.91	W. HALPIN.	Will Gagan.
250	ALICE HARFORD	R.C	87	MILLBANK RUSH	OLD SECTION	12-7-91	14-7-91	W. HALPIN	John Crothers PAGE 24 PURCHASER BK
251	JULIA FANNING	R.C	77	LOUGHSHINNEY	146A SEC A	20-8-91	21-8-91	W. HALPIN	John Crothers
252	KATHLEEN M'GILL	R.C	92	BALDONGAN RUSH	74 SEC A	15-12-91	17-12-91	W. HALPIN	John Crothers PAGE 11 in PURCHASER BK
253	JOHN SANDS	R.C	70	SHEMISH RD DUBLIN	OLD SECTION	4-1-92	5-1-92	HALPIN	John Crothers
254	JACK KETTLE	R.C	73	6 KENURE PK RUSH	25-A	14-2-92	17-2-92	SEAN ROCK	John Crothers
255	ELIZABETH CORR.		76.	LOUGHSHINNEY Co. DUBLIN.	80 SEC.A.	13.4.92.	15.4.92	PANNIE BOYLAN.	Will Gagan. PAGE. 13 PURCHASER BK.
256	ANNIE MATHEWS	R.C	81	BALLYKEA LOUGHSHINNEY	106 SEC-A	19-8-92	21-8-92	W. HALPINS	John Crothers PAGE 15 PURCHASER BK
257	FRANK SCALLON	R.C	-	50 M'KEE RD FINGLAS EAST	16 SEC-A	4-9-92	6-9-92	STAFFORDS	John Crothers PAGE 20 PURCHASER BK
258	ANN BISSETT	R.C	59	25 GREENDALE COURT KILBARRACK	145 SEC-A	11-9-92	15-9-92	MASSEY BROS	John Crothers PAGE 17 PURCHASER BK
259	MAUREEN M'GEE	R.C	-	LOUGHSHINNEY	6 SEC-A	9-10-92	11-10-92	W. HALPIN	John Crothers PAGE 22 PURCHASER BK

DUBLIN BOARD
REGISTER OF

OF PUBLIC HEALTH.
INTERMENTS.

KENURE

Burial Ground.

No. of Entry	Christian Name and Surname (in full)	Religious Persuasion	Occupation or Rank in Life	Last Place of Residence	Situation of Grave Plot	Date of Death	Date of Interment	Signature of Person having Management of Interment	Signature of Registrar
260	JOHN RYAN	R/C		LOUGHSHINNEY	58 SEC-A	15-12-92	17-12-92	W. HALPIN	John Pothers PAGE 3 IN PURCHASER BK
261	Thomas Morgan			no 3 old Cottages Loughshinney	no 18 SEC. A.	8.3.93	10.3.93.	W. Halpin	Niall Gargan. Page 19 in Purchase BK.
262	Mary Tighe			Channed Rd. Rush.	47 SEC. A.	4.3.93.	7.3.93.	W. Halpin .	Niall Gargan. Page 19 in Purchase Book.
263	GIJSBERTUS DE JONG	R.C		BALLYHAY NURSERY	84 SEC-A	14-4-93	16-4-93	HIRWANS	John Pothers PAGE 10 IN PURCHASE
264	OLIVER NUGENT	R.C		3 ST MAURS PK RUSH	146 SEC-B	13-3-93	15-3-93	W. HALPIN	John Pothers PAGE 24 IN PURCHASER
265	JOSEPH HARFORD	R.C	AGE 81	BAWN RD RUSH	117-SEC-A	7-6-93	9-6-93	W. HALPIN	John Pothers PAGE 8 IN PURCHASER BK
266	JAMES GORMAN	R.C	AGE 76	86 CARNLOUGH RD CABRA WEST	8-SEC-A	5-1-94	8-1-94	LANIGANS	John Pothers PAGE 21 IN PURCHASER BK
267	GEORGINA NUGENT	R.C	AGE 70	3 ST MAURS PK RUSH	146-B	17-3-94	20-3-94	W. HALPIN	John Pothers
268	MAURICE DOYLE	R.C	AGE 60	THE BROOK RUSH	47-A	20-5-94	23-5-94	W. HALPIN	John Pothers PAGE 3 IN PURCHASER BK
269	ANITA KESTLE	R.C	AGE 75	6 KENURE PK RUSH	25-A	1-7-94	4-7-94	MICHAEL ROCK	John Pothers PAGE 17 IN PURCHASER BK
270	CHRISTOPHER WILDE	R.C	AGE 79	MINE RD LOUGHSHINNEY	89-A	18-12-94	20-12-94	W. HALPIN	John Pothers PAGE 14 PURCHASE BK
271	PATRICK WILDE	R.C	AGE 76	BALDONGAN CROSS LOUGHSHINNEY	5-SEC-A	30-1-95	1-2-95	W. HALPIN	John Pothers PAGE 23 PURCHASER BK
272	MARY MURPHY	R.C	AGE 77	47 HAYESTOWN RUSH	OLD SECTION	15-3-95	16-3-95	W. HALPIN	John Pothers
273	JOHN CLOONAN	R.C	AGE 77	BALLYKEA SKERRIES	70 SEC-A	8-6-95	11-6-95	W. HALPIN	John Pothers PAGE 12 PURCHASER BK
274	MAUREEN RYAN	R.C	AGE 80	NINE RD LOUGHSHINNEY	97-SEC-A	14-8-95	17-8-95	FITZGERALD	John Pothers

DUBLIN BOARD

OF PUBLIC HEALTH.

REGISTER OF

INTERMENTS.

..... Burial Ground.

No. of Entry	Christian Name and Surname (in full)	Religious Persuasion	Occupation or Rank in Life	Last Place of Residence	Situation of Grave Plot	Date of Death	Date of Interment	Signature of Person having Management of Interment	Signature of Registrar
275	THOMAS FAGAN	R.C.		KENURE PK RUSH	65 SEC-A	20.11.95	22.11.95	W. HALPIN	John Pothier CON ^{NO} 82 PURCHASE BOOK
276	MARY FRAGUSON.	R.C.	AGE 45	PALMERS RD. RUSH	OLD SECTION	28.1.96	31.1.96.	FITZGERALDS UNDERTAKERS	Nick Fagan.
277	LAURANCE McNALLY		AGE 78	BALLYKEA SKERRIES	10 SEC. A.	22.1.96.	24.1.96.	W. HALPIN.	Nick Fagan - PAGE 20 PURCHASE BOOK
278	SUSAN FYNES	R.C.	AGE 77	SKERRIES RD RUSH	31-A	20.3.96	21.3.96	W. HALPIN	John Pothier
279	JOHN DONNELLY	R.C.	AGE 66	KILBUSH RUSH	33-A	27.3.96	28.3.96	W. HALPIN	John Pothier PAGE 2 - PURCHASER BOOK
280	OLIVE COONAN	R.C.	AGE 75	BALLYKEA SKERRIES	69-A	13.4.96	15.4.96	W. HALPIN	John Pothier PAGE 12 PURCHASER BOOK
281	MARGARET KENNY	R.C.	AGE 80	NINE ROAD LOUGHSHINNEY SHERLOCK PK	62-A	14.6.96	16.6.96	FITZGERALD	John Pothier PAGE 23 PURCHASER BOOK
282	JAMES NOLAN	R.C.	AGE 52	SKERRIES	68-A	28.6.96	30.6.96	R. BOYLAN	John Pothier
283	RICHEL KETTLE	R.C.	NEW BABY AGE	6 KENURE PK RUSH	131-A	18.9.96	21.9.96	M. ROCK	John Pothier
284	VIRGINIA DOYLE	R.C.	AGE 51	20 GLENDBEIGH PK OLD CABRA RD 86 CARN LOCK RD	103-A	20.2.97	24.2.97	MASSEY	John Pothier PAGE 9 PURCHASE BOOK
285	KATHLEEN GORMAN	R.C.	AGE 76	CABRA	8-SEC-A	3.4.97	7.4.97	HANAGANS	John Pothier PAGE 21 PURCHASE BOOK
286	ANNIE O'TOOLE	R.C.	AGE 91	BALLYKEA LOUGHSHINNEY BAWN RD	51-SEC-A	4.6.97	6.6.97	W. HALPIN	John Pothier
287	JOSHEPINE HARFORD	R.C.	AGE 73	RUSH HARBOUR VIEW	117-SEC-A	20.11.97	22.11.97	W. HALPIN	John Pothier PAGES PURCHASE BOOK
288	FRANCIS ROGAN	R.C.	AGE 85	LOUGHSHINNEY	42-SEC-A	2.9.98	5.9.98	W. HALPIN	John Pothier PAGE 5 PURCHASE BOOK
289	CHRISTINE DOYLE	R.C.	AGE 69	THE BROOK RUSH	48-SEC-A	5.1.99	8.1.99	W. HALPIN	John Pothier PAGE 3 PURCHASE BOOK

DUBLIN BOARD

OF PUBLIC HEALTH.

REGISTER OF

INTERMENTS.

..... Burial Ground.

No. of Entry	Christian Name and Surname (in full)	Religious Persuasion	Occupation or Rank in Life	Last Place of Residence	Situation of Grave Plot	Date of Death	Date of Interment	Signature of Person having Management of Interment	Signature of Registrar
290	MADELEINE M'GEE	R.C.	AGE 65	SKERRIES RD RUSH	OLD SECTION	6-1-99	8-1-99	W. HALPIN	J.P. Pothus
291	JOSEPHINE ROGAN	R.C.	AGE 86	HARBOUR VIEW LOUGHSHINNY	42-SEC.A	1-2-99	3-2-99	W. HALPIN	J.P. Pothus PAGE'S PURCHASER BOOK
292	BERNADETTE DEMPSEY	R.C.	AGE 76	SANDY HILL RUSH	45-SEC.A	5-2-99	8-2-99	FITZGERALD	J.P. Pothus
293	MAISIE FOYNS	R.C.	AGE 67	58 HAYESTOWN RUSH	123-SEC.A	6-5-99	8-5-99	FITZGERALD	J.P. Pothus
294	MARY DOYLE	R.C.	AGE 79	THE BROOK RUSH	48-SEC.A	1-1-00	3-1-99	W. HALPIN	J.P. Pothus PAGE'S PURCHASER BOOK
295	MICHAEL M'NALLY	R.C.	AGE 74	LOUGHSHINNY SKERRIES	77-SEC.A	12-6-00	13-6-00	W. HALPIN	Alan Devine Page 12 Purchaser Book
296	ALICE MORGAN	R.C.	AGE 88	ST BERNADETTE'S LOUGHSHINNY	18.A.	2-8-00	4-8-00	FITZGERALD	Alan Devine PAGE 19 PURCHASE BK
297	THERESA NOLAN	R.C.	AGE 80	34 SHERLOCK FR. SKERRIES	68.A.	13-9-00	15-9-00	R. BOYLAN.	Alan Devine
298	CHRISTOPHER MURPHY	R.C.	AGE 84	47 HAYESTOWN RUSH CO. DUBLIN	OLD SECTION	8-5-01	9-5-01	W. HALPIN	Alan Devine OLD SECTION
299	ROBERT EDWARDS	R.C.	AGE 54	MONASTERSBOUNCE RD DUBLIN 12.	62.B.	29-7-01	31-7-01	PATRICK MASSEY.	Alan Devine PAGE 23 PURCHASE
300	ALICE FARRELL	R.C.	AGE 88	BALLYKEA. LOUGHSHINNY	OLD SECTION	17-8-01	20-8-01	W. HALPIN	Alan Devine OLD SECTION
301	JOSEPH ARMSTRONG	R.C.	AGE 81	16 TARA WINTHROP. NEVINSTOWN.	142 SEC A.	10-12-01	12-12-01	M. ROCK.	Alan Devine PAGE 4 PURCHASE.
302	BRIDGET SCALLON	R.C.	AGE 72	50 MCKEE RD.	16 A EAST.	2-4-02	24-4-02.	KIRWAN'S	Alan Devine PAGE 20 PURCHASE BK
303	MATT SANDS	R.C.	AGE 90	LOWER MAIN ST.	115 A. WEST.	28-5-02.	30-5-02.	FITZGERALD	Alan Devine PAGE 9. PURCHASE BK
304	EDWARD DEMPSEY	R.C.	AGE 53	CO. CORK.	45 SEC A.	29-8-02.	31-8-02.	SEAN HANNON. CORK.	Alan Devine PAGE 16 PURCHASE BK

DUBLIN BOARD

OF PUBLIC HEALTH.

REGISTER OF

INTERMENTS.

KENURE

Burial Ground.

No. of Entry	Christian Name and Surname (in full)	Religious Persuasion	Occupation or Rank in Life	Last Place of Residence	Situation of Grave Plot	Date of Death	Date of Interment	Signature of Person having Management of Interment	Signature of Registrar
305	CHRISTOPHER CORR.	RC	RETD.	TRIM CO. MERTH.	A WEST. 100.	6.12.02.	8.12.02.	FITZGERALD.	Alan Devine PAGE 10 PURCHASE BK.
306	THOMAS Mc GEE.	RC	RETD.	LOWER MAIN ST. RUSH.	A EAST. 60	15.1.03.	19.1.03	FITZGERALD.	Alan Devine PAGE 4. PURCHASE BK.
307	MARY RUAN	RC	-	BALLYKEA LOUGHSHINNY	OLD SECTION	7.6.03	9.6.03	FITZGERALD	Alan Devine -
308	MRS DAXTON	RC	WIDOW	12 KENURE PARK RUSH	12 A EAST.	16.8.03	18.8.03	B. HALPIN	Alan Devine PAGE 21 PURCHASE BK
309	MARY MAY RUAN	RC	-	LOUGHSHINNY	87 A WEST.	15.11.03.	14.11.03	B. HALPIN	Alan Devine PAGE 10 PURCHASE BK
310	ANDREW BISSETT	RC	RETD.	COBBS LANE.	137 A WEST.	29.11.03	1.12.03	B. HALPIN	Alan Devine PAGE 6 PURCHASE BK
311	PATRICK GANNON	RC	RETD	10 MARION PARK BALDOYLE.	122 A WEST	10.2.04	14.2.04	M. ROCK	Alan Devine PAGE 19 PURCHASE BK
312	GEORGE CORR.	RC	RETD	BALLYKEA.	132. A WEST.	21.3.04	25.3.04	B. HALPIN	Alan Devine PAGE PURCHASE BK
313	BRIDGET Mc MANUS	RC	WIDOW	5 ST. CATHERINS PARK RUSH.	98 A	26.5.04	28.5.04	FITZGERALD	Alan Devine PAGE 23 PURCHASE BK
314	WILLIAM Mc GEE	RC.	WRETD.	2. THOMASTOWN LOUGHSHINNY.	6 A.	1.6.04	4.6.04	FITZGERALD.	Alan Devine PAGE 22 PURCHASE BK
315.	EDMOND SCANNOL	RC.	-	ST. MICHAELS HOUSE 6 MONESTERBOYCE.	16 A EAST.	8.10.04	11.10.04	KIRWANS	Alan Devine PAGE 20 PURCHASE BK
316	PHILLIS EDWARDS	RC	-	CRUMLIN	62 B.	1.2.05.	10.2.05.	P. MASSEY.	Alan Devine PAGE 23 PURCHASE BK
317.	HELENA FYNES.	RC.	HWIFE.	LOWER MAIN ST, RUSH.	OLD SECTION	8.2.05.	10.2.05.	FITZGERALD.	Alan Devine OLD SECTION
318	RICHARD EDWARDS	RC	RETD.	BRIGHTON ENGLAND	62 B.	16.12.04	28.5.05.	PRIVATE FAMILY.	Alan Devine PAGE 23 BOOK 1.
319	CLAIRE ROONEY	RC	HWIFE	RUSH RD SKERRIES	112 A WEST.	23.7.05.	25.7.05	GILSENAN.	Alan Devine

DUBLIN BOARD
REGISTER OF

OF PUBLIC HEALTH.
INTERMENTS.

KENURE Burial Ground.

No. of Entry	Christian Name and Surname (in full)	Religious Persuasion	Occupation or Rank in Life	Last Place of Residence	Situation of Grave Plot	Date of Death	Date of Interment	Signature of Person having Management of Interment	Signature of Registrar
320	JENNY CARMY	RC.	HWIFE.	SKERRIES	A III	27.3.07.	30.5.07	FITZGERALD.	A Serie PAGE 18 BOOK 1.
321	EUGENE CARMY.	RC.	REID.	SKERRIES	A III	18.6.07.	21.6.07.	FITZGERALD.	A Serie PAGE 18 BOOK 1.
322	CHRISTOPHER PUNKET	RC	REID.	THOMASTOWN LOXGHSHINNY, 3 ST CANICE COURT	OLD SECTION	11.7.07.	14.7.07.	FITZGERALD.	A Serie —
323	BERNADEME SCALLON	RC	-	CINGLAS, 34 SHERLOCK TER.	15 A EAST.	25.7.07.	28.7.07.	KIRWANS.	A Serie PAGE 20 BOOK 1
324	CLARE NOLAN	RC.	-	SKERRIES WAKEFIELD	68 A WEST.	22.7.07	25.7.07.	LANNON.	A Serie PAGE 12 BOOK 1.
325	GERRY BUTLER.	RC.	REID	LOXGHSHINNY, 76 VILLA PARK GED.	OLD SECTION	17.11.07	19.11.07.	FITZGERALD.	A Serie —
326	JOHN HORELY	RC.	REID	NAVAN RD 27 SHINNICK DR.	90 A WEST.	17.11.07	20.11.07	M. ROCK	A Serie PAGE 15 BOOK 1
327	WILLIAM KENNY.	RC.	REID.	SKERRIES MOURNE VIEW	OLD SECTION	8.11.07.	10.11.07.	FITZGERALD.	A Serie —
328	WILLIAM KAVANAGH	RC	REID	SKERRIES 24 GLENELAN GROVE	OLD SECTION	21.1.08	25.1.08	FITZGERALD.	A Serie —
329	MICHAEL HARFORD.	RC.	REID.	SWORDS 4 HILLSIDE CLOSE	OLD SECTION	23.9.08.	25.9.08.	ROCK.	A Serie —
330	TERESA DECKRELL.	RC	HWIFE.	SKERRIES 'FAIRWINDS'	40 A WEST.	28.3.09	1.4.09	LANNON	A Serie —
331	AUSTIN HUGHES.	RC.	REID.	SKERRIES RD.	110 A. WEST.	27.1.11	29.1.11	FITZGERALD	A Serie

DUBLIN BOARD OF PUBLIC HEALTH.

KENURE BURIAL GROUND.

LAYOUT MAP OF GRAVE SPACES.

SCALE - 1 INCH = 20 FEET.

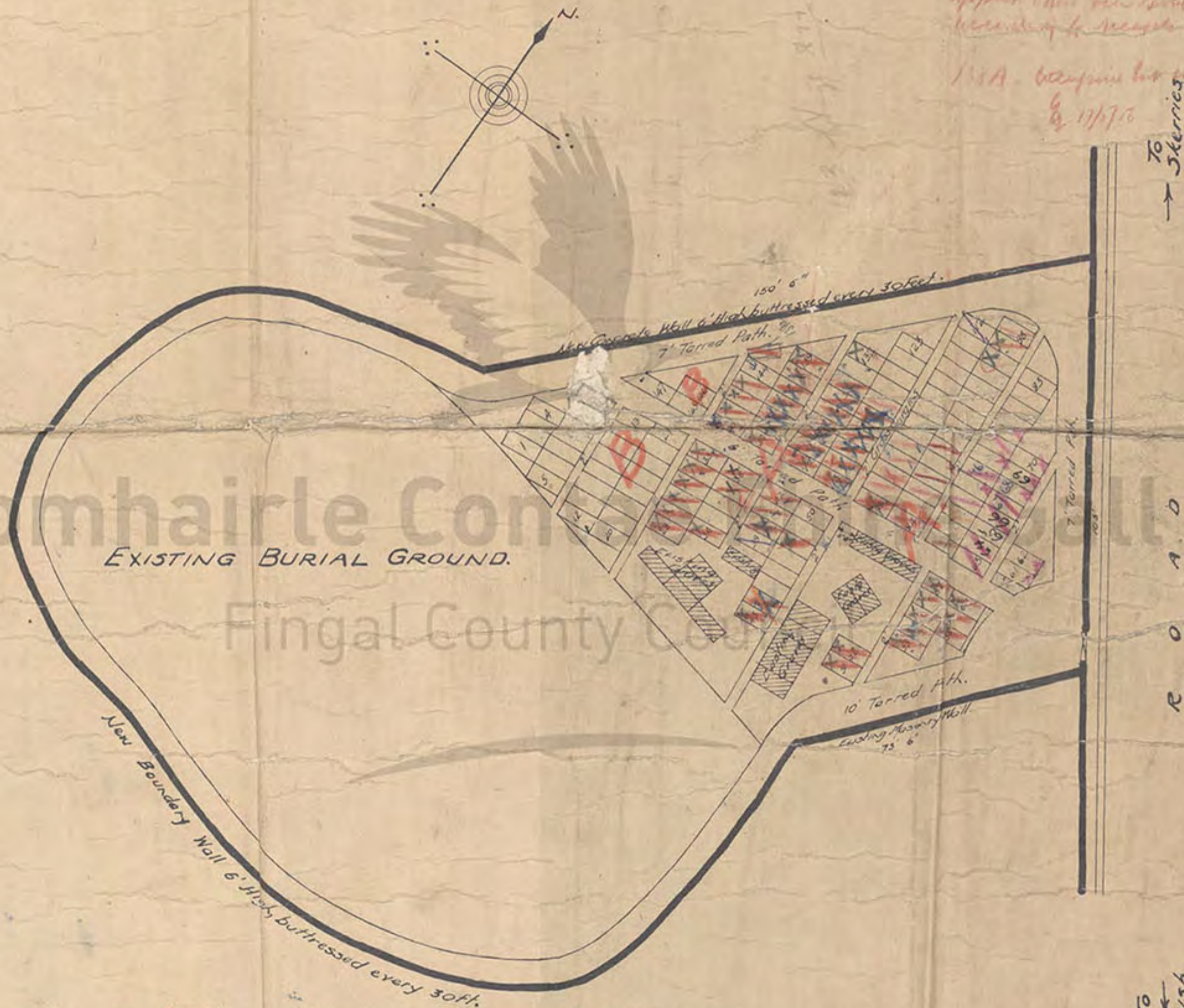

132 Municipal Area map
approved when the site
was under the control

138A. boundary line not shown for
6/17/70

GRAVE SPACES IN SECTION A - Nos 28-144 ALLOTTED FOR R. G. BURIALS.

" " " " B - Nos 145-147 " " PROTESTANT "

ALL GRAVE SPACES £1 EACH.

From the 1st Jan'y 1957 the charge for all
grave spaces will be £ 5 per single grave space

From 1st August 1971
grave spaces will be £ 7-50 per single grave space.

Francis P. Russell, M.R.I.A.I., M.I.C.E.I.,

ENGINEER TO THE BOARD,

6 PARNELL SQ.

DUBLIN

SEPT. 1938.