



BURIED IN FINGAL

REGISTER OF INTERMENTS

FINGAL

2000-2004

**Comhairle Contae
Fhine Gall**
Fingal County
Council



REGISTER OF INTERMENTS

FINGAL BURIAL GROUND

Christian Name(s) and Surname of Deceased Cen. No.	Time of Death	Sex	Age	Religious Persuasion	Occupation or Rank in Life	Last Place of Residence	State Condition as to whether "Married" or "Single", "Widower" or "Widow" or "child of A.B. of "	No. and Section of Gravespace	Date of Interment	Signature of person having management of the Interment	Registrar's Signature
6407 ESTELLE HOGAN	12-8-00	F	15	F.14-754	R.C	STUDENT	36, SUMMERVILLE	SINGLE	L-89	16-8-00	KIRWAN A. H. Cahill
6408 MARGARET MARY KELLY	13-8-00	F	52	F.14-755	R.C	H/WIFE	87, THATCH RD	MARRIED	L-78	17-8-00	LANIGAN A. H. Cahill
6409 MARY GARBUTT	14-8-00	F	83	F.14-757	R.C	H/WIFE	16, CLANMAHON RD	WIDOW	L-88	18-8-00	STAFFORD A. H. Cahill
6410 JAMES CROWLEY	14-8-00	M	42	F.12-P.6	R.C	NONE	9072, GRANGE ARSEY GROVE	MARRIED	J-249	18-8-00	STAFFORD A. H. Cahill
6411 PATRICK CARROLL	15-8-00	M	35	F.14-756	R.C	MAN	10, TEMPLEVIEW WALK	MARRIED	N-121	18-8-00	KIRWAN A. H. Cahill
6412 UNA KELLEHER	17-8-00	F	-	F.4-P.34	R.C	H/WIFE	53, PARK AVE	WIDOW	A-547	19-8-00	JENNINGS A. H. Cahill
6413 ANN BYRNE	19-8-00	F	72	F.10-P.29	R.C	H/WIFE	52, EDENMORE AVE	WIDOW	H-276	22-8-00	JENNINGS A. H. Cahill
6414 JOHN MAHER	18-8-00	M	47	F.3-P.43	R.C	COLLEGE OF MUSIC	7, MEASC DR.	SINGLE	A-534	22-8-00	STAFFORD A. H. Cahill
6415 PAULINE CAREY	19-8-00	F	66	F.14-758	R.C	H/WIFE	19, THORNHILL RD	MARRIED	K-622	23-8-00	JENNINGS A. H. Cahill
6416 ANTHONY JAMES	19-8-00	M	63	F.14-759	R.C	RETD	24, LORCAN RD	SINGLE	N-120	23-8-00	JENNINGS A. H. Cahill
6417 MICHAEL RICE	22-8-00	M	74	F.13-P.34	R.C	RETD	24, WINDSOR AVE	WIDOWER	K-380	24-8-00	KIRWAN A. H. Cahill
6418 (ASHES) DR. J.B. HYNES	12-2-00	M	35	F.12-P.34	R.C	DOCTOR	MARINE GT.	MARRIED	J-485	24-8-00	HYNES FAMILY A. H. Cahill
6419 RAYMOND PEATE	21-8-00	M	19	F.14-760	R.C	IRON WORKER	137 EDENMORE AVE	SINGLE	K-620/621	25-8-00	JENNINGS A. H. Cahill
6420 RICHARD LOGAN	22-8-00	M	31	F.14-762	R.C	NONE	34, GRANGE RD	SINGLE	L-87	26-8-00	STAFFORD A. H. Cahill
6421 ANTHONY MURRAY	23-8-00	M	50	F.14-763	R.C	DUBLIN GAS	40, STREAMVILLE RD	MARRIED	N-219	28-8-00	NICHOLS A. H. Cahill
6422 EILEEN LYSTER	25-8-00	F	78	F.14-764	R.C	H/WIFE	150, CALDON RD	WIDOW	N-89	29-8-00	STAFFORD A. H. Cahill
6423 THOMAS REID	26-8-00	M	70	F.14-765	R.C	RETD	107, EDENMORE AVE	MARRIED	M-202	29-8-00	JENNINGS A. H. Cahill
6424 FRED BRIDGEMAN	25-8-00	M	88	F.12-P.14	R.C	RETD	51, DINGLE RD	WIDOWER	K-296	29-8-00	LANIGAN A. H. Cahill
6425 MARGARET O'SHEA	27-8-00	F	92	F.4-P.24	R.C	H/PERSON	NAZARETH HOUSE	SINGLE	A-589	30-8-00	STAFFORD A. H. Cahill
6426 BABY'S KELLY & KATIE KELLY	25-8-00	F	STILL BORN	F.12-P.42	R.C	INFANTS	9/3, WOODLAWN WAY	TWIN'S OF MARGARET GRAM-CHILD OF JOHN CONROY	K-432	30-8-00	ROM MASSEY A. H. Cahill
6427 BABY SHANNAN CONROY	23-8-00	F	STILL BORN	F.10-P.38	R.C	INFANT	51, RAILWAY ST		J-96	31-8-00	JENNINGS A. H. Cahill
6428 JAMES O'DONOGHUE	30-8-00	M	77	F.14-766	R.C	RETD	25, MARYVILLE RD	MARRIED	N-88	2-9-00	KIRWAN A. H. Cahill
6429 DERMOT DAVIS	30-8-00	M	60	F.14-767	R.C	RETD	34, GREENDALE AVE	MARRIED	K-656/657	2-9-00	JENNINGS A. H. Cahill
6430 PATRICK GORMAN	30-8-00	M	34	F.14-769	R.C	LABOUR	16, TULIP COURT.	MARRIED	L-86	2-9-00	JENNINGS A. H. Cahill
6431 RICHARD GRANT	31-8-00	M	77	F.12-P.6	R.C	RETD	6, FOSTER TERRACE	WIDOWER	K-187	4-9-00	KIRWAN A. H. Cahill
6432 JOHN CREGAN	1-9-00	M	52	F.7-P.8	R.C	RETD	60, MILLBROOK AVE	WIDOWER	F-53	4-9-00	JENNINGS A. H. Cahill
6433 BILL SALMON	1-9-00	M	70	F.7-P.10	R.C	RETD	4, OAKLEY PARK	MARRIED	D-366	5-9-00	KIRWAN A. H. Cahill
6434 ELIZABETH COYLE	4-9-00	F	69	F.10-P.54	C. OF I.	H/WIFE	26, DUNDANIEL RD	WIDOW	H-445	6-9-00	JENNINGS A. H. Cahill
6435 MARGARET DONALDSON	5-9-00	F	82	F.1-P.10	METHODIST	H/PERSON	14, MARGARET PL	SINGLE	B-509	7-9-00	FANAGAN A. H. Cahill
6436 ROBERT FLYNN	5-9-00	M	80	F.14-772	R.C	RETD	52, GURTEEN PK	MARRIED	N-100	8-9-00	L. MASSEY A. H. Cahill
6437 ANTHONY KELLY	6-9-00	M	66	F.14-773	R.C	RETD	6, BRIAN BORN ST	MARRIED	N-188	8-9-00	JENNINGS A. H. Cahill
6438 (ASHES) FERGAL WALSH	25-8-00	M	22	F.14-770	R.C	STUDENT	9/66, KINVARA RD	SINGLE	J-271	9-9-00	WALSH FAMILY A. H. Cahill
6439 ANTHONY O'REILLY	8-9-00	M	30	F.10-P.26	R.C	LABOURER	38, ADAIR PARK	SINGLE	H-70	11-9-00	JENNINGS A. H. Cahill
6440 LIAM TUCKER	9-9-00	M	65	F.6-P.45	R.C	RETD	172, GREENCASTLE RD	WIDOWER	E-499	12-9-00	JENNINGS A. H. Cahill
6441 ELIZABETH NIBBS	13-9-00	F	88	F.14-774	R.C	H/PERSON	31, BALLYBOUGH CT.	SINGLE	B-2	16-9-00	LANIGAN A. H. Cahill
6442 CHRISTOPHER MURTAGH	14-9-00	M	65	F.11-P.15	R.C	RETD	12, COBURG PL.	MARRIED	J-233	18-9-00	JENNINGS A. H. Cahill
6443 THOMAS J. SHEEHAN	14-9-00	M	71	F.14-775	R.C	RETD	128, SHEL MARTIN AVE	MARRIED	N-151	19-9-00	KIRWAN A. H. Cahill
6444 JOHN MC CORMACK	16-9-00	M	78	F.14-776	R.C	RETD	4, BRIARFIELD RD	SINGLE	K-619	19-9-00	JENNINGS A. H. Cahill
6445 ROBERT + JOAN MC COLLUM	15-9-00	M+	82+82	F.14-777	C. OF I.	RETD H/WIFE	BRABAZON HOUSE	MARRIED	L-85	19-9-00	STAFFORD A. H. Cahill
6446 MARTIN O'HANRANHAN	16-9-00	M	79	F.13-P.53	R.C	RETD	118, SPRINGDALE RD	WIDOWER	N-158	20-9-00	STAFFORD A. H. Cahill
6447 CHRISTOPHER GILLIGAN	19-9-00	M	76	F.14-779	R.C	RETD	51, OAK RD	MARRIED	K-581	21-9-00	STAFFORD A. H. Cahill
6448 BRIGID MAHOOD	21-9-00	F	65	F.2-P.22	R.C	H/WIFE	36, CLANMAHON RD	WIDOW	C-622	23-9-00	JENNINGS A. H. Cahill
6449 (ASHES) LAURENCE O'BRIEN	22-9-99	M	60	F.14-780	C. OF I.	RETD	12, STRANDMILL AVE	MARRIED	J-380	23-9-00	O'BRIEN FAMILY A. H. Cahill

REGISTER OF INTERMENTS

FINGAL BURIAL GROUND

Christian Name(s) and Surname of Deceased Cen. No.	Time of Death	Sex	Age	Religious Persuasion	Occupation or Rank in Life	Last Place of Residence	State Condition as to whether "Married" or "Single", "Widower" or "Widow" or "child of A.B. of "	No. and Section of Gravespace	Date of Interment	Signature of person having management of the Interment	Registrar's Signature
6450 JOSEPH KEITH	21-9-00	M	69	F.12-P.58	R.C	RETD	WIDOWER	J-519	25-9-00	STAFFORD	A. H. GIBLIN
6451 CATHERINE BYRNE	26-9-00	F	82	F.3-P.51	R.C	H/WIFE	WIDOW	A-472	28-9-00	JENNINGS	Alan Deakin
6452 MARGARET BURKE	26-9-00	F	77	F.9-P.53	R.C.	RETD.	MARRIED	F-468	28-9-00	JENNINGS	Alan Deakin
6453 BRIAN LANGTON	25-9-00	M	54	F.14-781	R.C.	RETD.	MARRIED	K-580	27-9-00	JENNINGS	Alan Deakin
6454 PAUL KEEGAN	27-9-00	M	63	F.14-782	R.C.	RETD.	MARRIED	K-579	29-9-00	JENNINGS	Alan Deakin
6455 GLADYS SAVAGE	27-9-00	F	77	F.11-P.46	R.C	H/WIFE	WIDOW	J-504	30-9-00	ROCK	A. H. GIBLIN
6456 EDCL MC CARTHY	24-9-00	M	31	F.14-783	R.C	OFFICE WORKER	SINGLE	K-577	30-9-00	QUINN	A. H. GIBLIN
6457 DORIS RAMSAY	29-9-00	F	84	F.9-P.47	R.C	H/WIFE	WIDOW	H-429	2-10-00	ROCK	A. H. GIBLIN
6458 PATRICIA COOGAN	30-9-00	F	71	F.11-P.50	R.C	H/WIFE	WIDOW	J-367	3-10-00	JENNINGS	A. H. GIBLIN
6459 NOEL HIGGINS	1-10-00	M.	80	F.14-784	R.C	RETD	MARRIED	K-618	4-10-00	KIRWAN	A. H. GIBLIN
6460 PASCIAL BURGESS	2-10-00	M	68	F.3-P.36	R.C	RETD	SINGLE	A-663	5-10-00	STAFFORD	A. H. GIBLIN
6461 RALPH JUDGE	30-9-00	M	56	F.14-785	R.C	RETD	MARRIED	N-189	5-10-00	JENNINGS	A. H. GIBLIN
6462 PHILICENA MADDEN	3-10-00	F.	83	F.2-P.40	R.C	H/WIFE	WIDOW	B-32	6-10-00	ROY MASSEY	A. H. GIBLIN
6463 CHRISTINA COOKE	3-10-00	F.	47	F.14-786	R.C	H/WIFE	MARRIED	N-190	6-10-00	JENNINGS	A. H. GIBLIN
6464 MARIAN CROGHAN	5-10-00	F	46	F.12-P.1	R.C	H/PERSON	SINGLE	K-158	7-10-00	JENNINGS	Alan Deakin
6465 RAY HARFORD(SWR)	4-10-00	M.	48	F.11-P.47	R.C.	RETD	MARRIED	K-96	7-10-00	P. MASSEY	Alan Deakin
6466 BABY CHARLIE BLACK.	6-10-00	F.	3 weeks	F.2-P.33	R.C	BABY	BABY	C-555	9-10-00	STAFFORD	Alan Deakin
6467 JOHN MC KENNA	8-10-00	M.	45	F.9-P.40	R.C	RETD.	WIDOWER	H-270	10-10-00	M. ROCK	Alan Deakin
6468 ANNIE WHITE	6-10-00	F.	43	F.4-P.46	R.C	WIDOW	WIDOW	A-218	10-10-00	JENNINGS	Alan Deakin
6469 MICHAEL O CONNOR	6-10-00	M.	45	F.14-P.11	R.C	RETD	MARRIED	L-84	10-10-00	JENNINGS	Alan Deakin
6470 BABY KAYLEIGH KEOGH	7-10-00	F.	Still Born	F.4-P.11	R.C	BABY	BABY	K-617	10-10-00	KIRWAN	Alan Deakin
6471 ANN BOXWELL	7-10-00	F.	58	F.14-P.11	R.C	H/WIFE	MARRIED	N-191	11-10-00	JENNINGS	Alan Deakin
6472 MICHAEL HENECHAN	9-10-00	M.	41	F.14-P.11	R.C	RETD	MARRIED	M-234	11-10-00	STAFFORD	Alan Deakin
6473 ANN DAVITT	9-10-00	F	-	F.14-P.12	R.C	H/WIFE	MARRIED	K-615/616	11-10-00	STAFFORD	Alan Deakin
6474 SEAN LUTHERBERT	9-10-00	M.	65	F.2-P.35	R.C	RETD	WIDOWER	C-658	12-10-00	JENNINGS	Alan Deakin
6475 JAMES BOLAND	3-10-00	M.	41	F.14-P.12	R.C	-	MARRIED	N-192	12-10-00	STAFFORD	Alan Deakin
6476 EMILY DEVONSHIRE	10-10-00	F	86	F.11-P.39	R.C.	H/WIFE	WIDOW	J-102	13-10-00	KIRWAN	Alan Deakin
6477 JASON O DONOVAN	6-10-00	M.	29	F.14-P.12	R.C.	SINGLE	SINGLE	N-232/231	13-10-00	KIRWAN	Alan Deakin
6478 MARGARET GAVIN	10-10-00	F	42	F.14-P.12	R.C.	H/WIFE	MARRIED	N-200/209	13-10-00	JENNINGS	Alan Deakin
6479 LUKE O REILLY	10-10-00	M.	56	F.14-P.12	R.C.	-	MARRIED	L-91	13-10-00	JENNINGS	Alan Deakin
6480 JOSEPH BYRNE	10-10-00	M.	60	F.14-P.13	R.C	OFFICE WORKER	MARRIED	N-65	13-10-00	FANAGAN'S	Alan Deakin
6481 LAURANCE AHEARN	11-10-00	M.	63	F.14-P.13	R.C	RETD.	MARRIED	K-613	14-10-00	JENNINGS	Alan Deakin
6482 BARRY JENNINGS	13-10-00	M.	62	F.14-P.13	R.C	RETD	MARRIED	L-92	16-10-00	KIRWAN	Alan Deakin
6483 ELIZABETH HARRISON	13-10-00	F	59	F.14-P.13	R.C.	H/WIFE	MARRIED	N-63/64	17-10-00	JENNINGS	Alan Deakin
6484 CHARLES KILBEY	14-10-00	M.	62	F.14-P.13	R.C.	RETD.	MARRIED	L-93	17-10-00	JENNINGS	Alan Deakin
6485 RONAN FITZPATRICK	14-10-00	M.	56	F.14-P.13	R.C	-	DIVORCED	N-248	17-10-00	FANAGAN'S	Alan Deakin
6486 THOMAS EGAN	15-10-00	M.	50	F.14-P.24	R.C.	-	-	F-145	18-10-00	STAFFORD	Alan Deakin
6487 JEROME LUCAS	18-10-00	M	83	F.14-806	R.C	RETD	MARRIED	N-249	20-10-00	STAFFORD	A. H. GIBLIN
6488 EILEEN BRENNAN	18-10-00	F	76	F.14-807	R.C	H/WIFE	MARRIED	L-94	21-10-00	KIRWAN	A. H. GIBLIN
6489 MARY CAHILL	19-10-00	F	89	F.9-P.50	R.C	H/WIFE	WIDOW	H-467	21-10-00	KIRWAN	A. H. GIBLIN
6490 ALFRED ATTWELL	17-10-00	M.	72	F.14-808	R.C	RETD	MARRIED	M-168	23-10-00	STAFFORD	A. H. GIBLIN
6491 JOHN BISHOP	19-10-00	M	51	F.14-809	R.C	RETD	MARRIED	N-220	23-10-00	KIRWAN	A. H. GIBLIN
6492 JOYCE O'KELLY	22-10-00	F	78	F.14-810	R.C	H/WIFE	MARRIED	N-250	24-10-00	STAFFORD	A. H. GIBLIN

REGISTER OF INTERMENTS

FINGAL BURIAL GROUND

Christian Name(s) and Surname of Deceased Cen. No.	Time of Death	Sex	Age	Religious Persuasion	Occupation or Rank in Life	Last Place of Residence	State Condition as to whether "Married" or "Single", "Widower" or "Widow" or "child of A.B. of"	No. and Section of Gravespace	Date of Interment	Signature of person having management of the Interment	Registrar's Signature		
6493	PAUL FARRELLY	21-10-00	M	36	F.14-812	R.C	PATIO CENTRE	80, TULLIP COURT	MARRIED	M-230	25-10-00	JENNINGS	A. H. Conhill
6494	PATRICIA SULLEN	22-10-00	F	54	F.14-813	R.C	H/WIFE	79, CHURCH RD	MARRIED	L-96	25-10-00	KIRWAN	A. H. Conhill
6495	DEIRDRE CULLIGAN	22-10-00	F	60	F.14-814	R.C	H/WIFE	26, GLENDUN RD	MARRIED	N-87	25-10-00	LANIGAN	A. H. Conhill
6496	MARY KIRWAN	24-10-00	F	27	F.14-815	R.C	H/PERSON	72, BRIARFIELD GROVE	SINGLE	M-270	27-10-00	JENNINGS	A. H. Conhill
6497	JOHN COLLINS	24-10-00	M	49	F.14-816	R.C	SHOP ASST	28, MOATVIEW CT.	MARRIED	L-97	27-10-00	JENNINGS	A. H. Conhill
6498	MARY KANE	24-10-00	F	77	F.4-P.21	R.C	H/WIFE	44, MARIAN PK	WIDOW	A-200	27-10-00	JENNINGS	A. H. Conhill
6499	ANNE Mc EVOY	24-10-00	F	50	F.11-P10	R.C	H/WIFE	70, TARA COURT	MARRIED	J-269	28-10-00	Mc NALLY	A. H. Conhill
6500	CHARLES MALONE	26-10-00	M	68	F.5-P42	R.C	RETD	86, GREENCASTLE RD	MARRIED	D-264	30-10-00	JENNINGS	A. H. Conhill
6501	MAUREEN Mc DONALD	28-10-00	F	66	F.14-817	R.C	H/WIFE	32, STATION RD	MARRIED	L-98	31-10-00	JENNINGS	A. H. Conhill
6502	DERMOT O'SULLIVAN	28-10-00	M	75	F.14-818	R.C	RETD	52, CHANEL RD	MARRIED	N-32	31-10-00	KIRWAN	A. H. Conhill
6503	BABY TERRY GRAY	31-10-00	M	STILL BORN	F.14-819	BRETHERN	INFANT	2, CLONMELLON GROVE	CHILD OF DAVID	N-119	1-11-00	WILLIAM JONES (BELFAST)	A. H. Conhill
6504	DARREN HULBERT	29-10-00	M	18	F.14-820	R.C	STUDENT	42, CHANEL AVE	SINGLE	L-112	1-11-00	JENNINGS	A. H. Conhill
6505	JAMES EGAN	28-10-00	M	61	F.3-P38	R.C	RETD	86, CLARANALD RD	SINGLE	A-631	2-11-00	STAFFORD	A. H. Conhill
6506	MARY CORKERY	30-10-00	F	73	F.13-P26	R.C	H/WIFE	17, BROOKWOOD LAWN	WIDOW	K-385	2-11-00	ROM MASSEY	A. H. Conhill
6507	GARY COMISKEY	27-10-00	M	32	F.14-822	R.C	FITTER	104, CLANANALD RD	MARRIED	L-111	2-11-00	STAFFORD	A. H. Conhill
6508	ANTHONY O'DONOGHUE	30-10-00	M	61	F.8-P57	R.C	RETD	16, CLANDONATH RD	MARRIED	F-442	3-11-00	STAFFORD	A. H. Conhill
6509	JOHN BERRIGAN	1-11-00	M	74	F.14-823	R.C	RETD	46, BELTON PK RD	MARRIED	L-110	3-11-00	STAFFORD	A. H. Conhill
6510	EDWARD REID	29-10-00	M	41	F.4-P4	R.C	—	3, CLANAWLEY RD	SINGLE	A-404	4-11-00	STAFFORD	A. H. Conhill
6511	JOHN Mc INTYRE	1-11-00	M	79	F.3-P27	R.C	RETD	80, STILES RD	MARRIED	C-487	4-11-00	KIRWAN	A. H. Conhill
6512	THERESA ELFORD	2-11-00	F	74	F.5-P28	R.C	H/WIFE	57, GRANGEHOLE DR	WIDOW	D-225	4-11-00	JENNINGS	A. H. Conhill
6513	DANIEL DALY	1-11-00	M	63	F.9-P37	R.C	RETD	77, DUNDANIEL RD	WIDOWER	H-265	4-11-00	LANIGAN	A. H. Conhill
6514	NORA COLLISON	23-10-00	F	72	F.14-824	R.C	H/WIFE	115, SOLEDAD DR.	MARRIED	M-134	4-11-00	JENNINGS	A. H. Conhill
6515	ANTHONY CONWAY	1-11-00	M	51	F.14-825	R.C	LABOUR	57, MOATVIEW CT	MARRIED	N-30	4-11-00	JENNINGS	A. H. Conhill
6516	MICHAEL REID	2-11-00	M	72	F.14-826	R.C	RETD	24, KILBARRON RD	MARRIED	L-109	4-11-00	JENNINGS	A. H. Conhill
6517	SARAH S. DALTON	1-11-00	F	72	F.14-827	R.C	H/WIFE	6, ENNFOOT PK	MARRIED	N-149	4-11-00	STAFFORD	A. H. Conhill
6518	MICHAEL HOWLAHAN	2-11-00	M	81	F.14-829	R.C	RETD	22, CHANEL RD	MARRIED	N-84/85	6-11-00	JENNINGS	A. H. Conhill
6519	NAN TROY	3-11-00	F	80	F.5-P15	R.C	H/WIFE	228, GLASNEVIN AVE	WIDOW	D-139	6-11-00	LANIGAN	A. H. Conhill
6520	LEO BRENNAN	5-11-00	M	29	F.8-P10	R.C	—	19, BELCAMP CRESENT	SINGLE	G-495	9-11-00	KIRWAN	A. H. Conhill
6521	KATHERINE MOORE	8-11-00	F	55	F.14-831	R.C	H/WIFE	117, MOUNTOLIVE RD	MARRIED	M-268	11-11-00	JENNINGS	A. H. Conhill
6522	RICHARD DUFF	9-11-00	M	58	F.4-P33	R.C	RETD	1, BELCLARE GROVE	WIDOWER	B-82	11-11-00	ROM MASSEY	A. H. Conhill
6523	PATRICK KAVANAGH	9-11-00	M	67	F.14-832	R.C	RETD	122, ARDBEG PK	MARRIED	L-108	13-11-00	JENNINGS	A. H. Conhill
6524	CORNELIUS (NEIL) FITZPATRICK	12-11-00	M	73	F.14-834	R.C	RETD	53, THE VILLAGE BETTYGLEN	MARRIED	N-117	15-11-00	JENNINGS	A. H. Conhill
6525	BRIDGET HANS	14-11-00	F	75	F.14-835	R.C	H/PERSON	34, SUSANVILLE RD.	SINGLE	L-107	16-11-00	L. MASSEY	A. H. Conhill
6526	FRANCIS QUINN	14-11-00	M	40	F.5-P55	R.C	—	26, PAIRC AINNINA	SINGLE	E-318	18-11-00	STAFFORD	A. H. Conhill
6527	AUSTIN CONNELLY	14-11-00	M	68	F.14-836	R.C	RETD	153, SEAFIELD RD EAST	MARRIED	N-252	18-11-00	JENNINGS	A. H. Conhill
6528	GERRY KING	16-11-00	M	75	F.14-837	R.C	RETD	4, BROOKWOOD RISE	MARRIED	N-61/62	18-11-00	F. KILBRIDE	A. H. Conhill
6529	CLARE MARY BUTLER	16-11-00	F	15	F.14-839	R.C	STUDENT	4, INGLEWOOD DR	SINGLE	M-198	18-11-00	CUNNINGHAM	A. H. Conhill
6530	GRACE HOEY	17-11-00	F	85	F.13-P27	R.C	H/WIFE	2, CONOR CLUNE RD	WIDOW	K-275	20-11-00	STAFFORD	A. H. Conhill
6531	PHILLIP Mc GRATH	16-11-00	M	26	F.14-840	R.C	—	219, C TONLEEGE RD	SINGLE	L-106	20-11-00	JENNINGS	A. H. Conhill
6532	EILEEN HOGAN	16-11-00	F	52	F.2-P30	R.C	H/WIFE	STANDS RD	MARRIED	C-600	21-11-00	JENNINGS	A. H. Conhill
6533	JAMES Mc HUGH	17-11-00	M	71	F.14-841	R.C	RETD	32, ASCAL RIBH	MARRIED	L-113	21-11-00	JENNINGS	A. H. Conhill
6534	ANN CASEY	17-11-00	F	61	F.14-842	R.C	H/WIFE	10, CASTLETIMON DR	MARRIED	N-115	21-11-00	JENNINGS	A. H. Conhill
6535	JOHN DEVLIN	19-11-00	M	90	F.14-843	R.C	RETD	58, CLANDONATH RD	MARRIED	M-266	21-11-00	BOURKES	A. H. Conhill

REGISTER OF INTERMENTS

FINGAL BURIAL GROUND

Christian Name(s) and Surname of Deceased Cen. No.	Time of Death	Sex	Age	Religious Persuasion	Occupation or Rank in Life	Last Place of Residence	State Condition as to whether "Married" or "Single", "Widower" or "Widow" or "child of A.B. of"	No. and Section of Gravespace	Date of Interment	Signature of person having management of the Interment	Registrar's Signature	
6536 MARY DUFFY	18-11-00	F	54	F.14-844	R.C	H/WIFE	31, BELCLARE GROVE	MARRIED	M-100	21-11-00	O'DONOVAN	A. McConell
6537 GERARD MILLIKEN	18-11-00	M	82	F.14-845	R.C	RETD	14, BLACKHEATH DR.	MARRIED	N-222	21-11-00	LAWIGAN	A. McConell
6538 SEAN GATES	18-11-00	M	51	F.14-846	R.C	RETD	28, VERNON PARK	MARRIED	L-105	22-11-00	JENNINGS	A. McConell
6539 VERONICA BYRNE	19-11-00	F	71	F.14-847	R.C	H/WIFE	70, GRACEFIELD AVE	MARRIED	N-59	22-11-00	JENNINGS	A. McConell
6540 WILLIAM O'CONNOR	21-11-00	M	68	F.14-848	R.C	RETD	33, BAYSIDE SQ WEST	MARRIED	K-611	23-11-00	JENNINGS	A. McConell
6541 PAULINE O'BYRNE	21-11-00	F	64	F.14-849	R.C	H/WIFE	49, ARDBEG PARK	MARRIED	L-115	24-11-00	BOURKE'S	A. McConell
6542 MARY M. GUINNESS	21-11-00	F	80	F.11-P29	R.C	H/WIFE	39, ROYAL CANAL BANK	MARRIED	J-290	25-11-00	KIRWAN	A. McConell
6543 TONY BURKE	23-11-00	M	74	F.8-P52	R.C	RETD	28, TUNAPIN COTTAGES	WIDOWER	C-139	25-11-00	ROCK	A. McConell
6544 MAUREEN RICHARDSON	23-11-00	F	80	F.14-850	R.C	H/WIFE	148, THE STILES RD	MARRIED	M-228	27-11-00	JENNINGS	A. McConell
6545 JAMES COSTELLO	23-11-00	M	50	F.14-851	R.C	NONE	11, WEAVERS SQ	MARRIED	N-28	27-11-00	JENNINGS	A. McConell
6546 PATRICK MCKEY	25-11-00	M	57	F.14-852	R.C	RETD	38, PRIMROSE GROVE	MARRIED	N-147	28-11-00	JENNINGS	A. McConell
6547 LORRAINE QUINN	26-11-00	F	35	F.8-P1	R.C	—	11A, VERNON AVE	SINGLE	G-260	29-11-00	FANAGAN	A. McConell
6548 PHYLLIS FAGAN	24-11-00	F	71	F.14-853	R.C	H/WIFE	94, CASINO PARK	MARRIED	N-26/27	29-11-00	STAFFORD	A. McConell
6549 PATRICK BYRNE	27-11-00	M	63	F.14-856	R.C	RETD	23, CROMCHISTLE AVE	MARRIED	N-57	30-11-00	JENNINGS	A. McConell
6550 JAMES P. O'REILLY	27-11-00	M	69	F.14-857	R.C	RETD	4, BROOKWOOD MEADOW	MARRIED	M-166	30-11-00	KIRWAN	A. McConell
6551 BABY JOSEPH CONOR McHUGH	28-11-00	M	STILL BORN	F.14-858	R.C	INFANT	16, CARLTON COURT	CHILD OF CONOR McHUGH FAMILY	N-25	1-12-00	McHUGH FAMILY	A. McConell
6552 WILLIAM BURKE	29-11-00	M	78	F.10-P24	R.C	RETD	124, CLANRANALD RD	MARRIED	F-4	2-12-00	KIRWAN	A. McConell
6553 KATHLEEN LAIDLAW	29-11-00	F	52	F.12-P48	R.C	H/WIFE	37, RIVERSIDE GROVE	MARRIED	J-517	2-12-00	JENNINGS	A. McConell
6554 BERNARD MUCKLEY	1-12-00	M	52	F.14-859	R.C	RETD	31, DUBLIN RD	MARRIED	N-271	4-12-00	STAFFORD	A. McConell
6555 MARY JONES	1-12-00	F	92	F.5-P20	R.C	H/WIFE	12, MEASC DRIVE	WIDOW	D-153	5-12-00	JENNINGS	A. McConell
6556 AIDAN NORTON	2-12-00	M	56	F.14-860	R.C	MOTOR BIKES	1, FOSTER TERRACE	MARRIED	N-145	5-12-00	STAFFORD	A. McConell
6557 JOHN KAVANAGH	3-12-00	M	81	F.5-P12	R.C	RETD	5, GROVE PARK RD	WIDOWER	D-29	6-12-00	CUNNINGHAM	A. McConell
6558 JOSEPH FINLAY SR.	3-12-00	M	50	F.8-P36	R.C	BUILDER	46, THORNVILLE RD	MARRIED	F-467	6-12-00	JENNINGS	A. McConell
6559 PATRICK PEATE	21-4-00	M		F.14-P8	R.C	RETD.	137, EDENMORE AVE	MARRIED	K-620/621	6-12-00	JENNINGS	A. McConell
6560 EILEEN TUTTILL	4-12-00	F	85	F.14-861	R.C	H/WIFE	147, KINCORA RD	MARRIED	L-116	7-12-00	LAWIGAN	A. McConell
6561 SARAH DUNNE	5-12-00	F	71	F.14-862	R.C	H/WIFE	14, BROOKWOOD CRES.	MARRIED	N-143	7-12-00	JENNINGS	A. McConell
6562 JOSEPH BRANIGAN	4-12-00	F	70	F.14-864	R.C	RETD	25, MAERDUM RD	MARRIED	N-194/195	7-12-00	JENNINGS	A. McConell
6563 NORA MORAN	5-12-00	F	92	F.14-866	R.C	H/PERSON	CONSTANCE NURSING HOME	SINGLE	F-512	7-12-00	LAWIGAN	A. McConell
6564 VERONICA M. GEMICK	5-11-00	F	62	F.14-867	R.C	H/WIFE	26, KILMORE CLOSE	MARRIED	M-226	8-12-00	JENNINGS	A. McConell
6565 JAMES BRADSHAW	6-12-00	M	90	F.7-P21	R.C	RETD	1, ST. FINSTANS GROVE	WIDOWER	F-112	9-12-00	JENNINGS	A. McConell
6566 MARTIN Mc CANN	6-12-00	M	47	F.1-P23	R.C	RETD	23, MAYWOOD LAWN	MARRIED	B-394	9-12-00	WATSON OF DROGHEDA	A. McConell
6567 MICHAEL BEGGS	7-12-00	M	83	F.6-P12	R.C	RETD	16, ARRAN RD	WIDOWER	E-178	9-12-00	RON MASSEY	A. McConell
6568 PATRICK GAFFNEY	6-12-00	M	75	F.14-868	R.C	RETD	41, ST. DECLANS RD	MARRIED	N-141	9-12-00	KIRWAN	A. McConell
6569 JAMES BRADY	7-12-00	M	71	F.7-P6	R.C	RETD	9, BRIARFIELD VILLS	WIDOWER	E-92	11-12-00	JENNINGS	A. McConell
6570 KATHLEEN HARRIS	9-12-00	F	92	F.3-P29	R.C	H/WIFE	97, WALSH RD	WIDOW	C-92	12-12-00	KIRWAN	A. McConell
6571 EILEEN ALLEN	8-12-00	F	70	F.3-P37	R.C	H/WIFE	42, HASTING ST	WIDOW	A-630	12-12-00	O'DONOVAN	A. McConell
6572 ROSIE SHARKEY	9-12-00	F	92	F.11-P9	R.C	H/WIFE	81, JAMESTOWN RD	WIDOW	G-40	12-12-00	KIRWAN	A. McConell
6573 PATRICK CAREY	9-12-00	M	73	F.14-P7	R.C	RETD	19, THORNVILLE RD	WIDOWER	K-622	12-12-00	JENNINGS	A. McConell
6574 JAMES CULLEN	9-12-00	M	77	F.14-869	R.C	RETD	69, KILLESTER PK	MARRIED	N-224	12-12-00	KIRWAN	A. McConell
6574 SHANE O'SHAUGHNESSY	2-12-00	M	16	F.12-P31	R.C	STUDENT	44, MOATVIEW CT	SINGLE	J-669	13-12-00	JENNINGS	A. McConell
6575 BRIDGET REYNOLDS	10-12-00	F	83	F.10-P35	R.C	H/WIFE	52, ROSEMOUNT AVE	WIDOW	H-591	13-12-00	JENNINGS	A. McConell
6576 SARAH HEGARTY	12-12-00	F	59	F.14-871	R.C	H/WIFE	73, COUNTRY AVE	MARRIED	N-273	14-12-00	RON MASSEY	A. McConell
6577 PATRICK MONKS	12-12-00	M	69	F.14-872	R.C	RETD	26, THORNVILLE AVE	MARRIED	N-54	14-12-00	JENNINGS	A. McConell

REGISTER OF INTERMENTS

FINGAL BURIAL GROUND

Christian Name(s) and Surname of Deceased Cen. No.	Time of Death	Sex	Age	Religious Persuasion	Occupation or Rank in Life	Last Place of Residence	State Condition as to whether "Married" or "Single", "Widower" or "Widow" or "child of A.B. of"	No. and Section of Gravespace	Date of Interment	Signature of person having management of the Interment	Registrar's Signature
6578 DANIEL HAYES	12-12-00	M	82	F.14-874	R.C	RETD	506, HOWTH RD	MARRIED	N-52/53	15-12-00	STAFFORD A. McCorbell
6579 MICHAEL DUGGAN	13-12-00	M	82	F.7-P51	R.C	RETD	16, SUMMER HILL	SINGLE	G-401	16-12-00	JENNINGS A. McCorbell
6580 BABY LUKE Mc GUINNESS-UZZELL	16-12-00	M	4 Mths.	F.7-P35	R.C	INFANT	23, CASINO PARK	GRAN-SON OF WILLIAM	F-216	19-12-00	FITZGERALDS A. McCorbell
6581 ELIZABETH M. CARE	18-12-00	F	72	F.14-876	R.C	H/WIFE	38, FERRYCARIG PK	MARRIED	N-197	20-12-00	JENNINGS A. McCorbell
6582 JOSEPH WHELAN	16-12-00	M	59	F.14-877	R.C	RETD	305, BUNRATTY RD	MARRIED	N-139	20-12-00	JENNINGS A. McCorbell
6583 GEORGE O'HANLON	19-12-00	M	43	F.7-P20	R.C	—	99F. LR. GARDINER ST	SEPARATED	F-181	23-12-00	JENNINGS A. McCorbell
6584 CHRISTOPHER N. HARRISON	20-12-00	M	61	F.14-P13	R.C	RETD	23 NTH. CLARENCE ST	WIDOW	N-64	23-12-00	JENNINGS A. McCorbell
6585 ROSE Mc CARE	21-12-00	F	79	F.2-P7	R.C	H/WIFE	268, MALAHIDE RD	WIDOW	B-54	23-12-00	STAFFORD A. McCorbell
6586 FRANK BRADLEY	20-12-00	M	82	F.14-878	R.C	RETD	22, ARDLEA RD	MARRIED	L-117	22-12-00	JENNINGS A. McCorbell
6587 MICHAEL CULLEY	21-12-00	M	68	F.14-880	R.C	RETD	20, BALLYBALL CRES.	MARRIED	N-274/275	23-12-00	FANAGAN A. McCorbell
6588 MICHAEL D'ARCY	21-12-00	M	65	F.14-881	R.C	RETD	51, CHALFONT AVE	MARRIED	N-137	23-12-00	JENNINGS A. McCorbell
6589 ELIZABETH LEETCH	24-12-00	F	78	F.9-P11	R.C	H/WIFE	17 NTH. SUMMER ST	WIDOW	G-408	28-12-00	KIRWAN A. McCorbell
6590 MARY CULLEY	24-12-00	F	84	F.2-P15	R.C	H/WIFE	9, CROYDON GDS.	WIDOW	B-420	28-12-00	LANIGAN A. McCorbell
6591 MAUREEN Mc GUIRK	21-12-00	F	73	F.14-882	R.C	H/WIFE	14, CHANCEL GROVE	MARRIED	M-264	28-12-00	JENNINGS A. McCorbell
6592 PATRICK SHIEL	26-12-00	M	53	F.14-883	R.C	RETD	11, THORNDALE CRES.	MARRIED	M-304	28-12-00	LANIGAN A. McCorbell
6593 MARGARET GRAINGER	24-12-00	F	40	F.14-884	R.C	H/WIFE	150, ELMONT PARK	MARRIED	N-226	28-12-00	P. MASSEY A. McCorbell
6594 MICHAEL SANDS	26-12-00	M	53	F.14-885	R.C	RETD	44, FOSTER TERRACE	MARRIED	M-132	28-12-00	JENNINGS A. McCorbell
6595 BABY SAM P. KELLY	27-12-00	M	3 wks	F.14-886	R.C	INFANT	33, BR. ORIEL ST	GRAN-CHILD OF ROSE	N-24	29-12-00	KELLY FAMILY A. McCorbell
6596 BABY AISLING O'DRANELL	26-12-00	F	5 wks	F.14-889	R.C	INFANT	11, ENNEL DRIVE	DAUGHTER OF ANDREW	N-51	29-12-00	O'DONNELL FAMILY A. McCorbell
6597 HELNA GUZDALES	21-12-00	F	52	F.8-P41	R.C	H/WIFE	1/6 MARINO PK	MARRIED	G-375	30-12-00	KIRWAN A. McCorbell
6598 MARIE LITTLE	27-12-00	F	96	F.14-887	R.C	H/PERSON	19, FOSTER TERRACE	SINGLE	M-302	30-12-00	KIRWAN A. McCorbell
6599 GEORGE FORD	26-12-00	M	64	F.14-888	R.C	RETD	11, CARRIG-HILL DR.	MARRIED	N-199	30-12-00	ROM MASSEY A. McCorbell
6600 MICHAEL A. OGLESBY	28-12-00	M	60	F.13-P55	R.C	RETD	95, GRANGE ABBEY DR	MARRIED	K-58	2-1-01	KIRWAN A. McCorbell
6601 ANNIE HOGAN	28-12-00	F	87	F.10-P46	R.C	H/WIFE	5, NTH. CLARENCE ST	WIDOW	H-413	3-1-01	JENNINGS A. McCorbell
6602 PATRICK HEALY	31-12-00	M	—	F.14-890	R.C	RETD	30, ONWARD WALK	MARRIED	N-83	3-1-01	STAFFORD A. McCorbell
6603 CHRISTINA Mc SHERRY	1-1-01	F	90	F.8-P42	R.C	H/WIFE	61, CLANCARTHY RD	WIDOW	C-443	4-1-01	STAFFORD A. McCorbell
6604 BRIAN ROONEY	1-1-01	M	17	F.12-P52	R.C	STUDENT	28, WYTELEAF GROVE	SINGLE	J-446	4-1-01	ROM MASSEY A. McCorbell
6605 ELAINE FINNE	30-12-00	F	32	F.14-891	R.C	H/WIFE	33, DONAGHMEDE PK	MARRIED	M-164	4-1-01	COLLIERS A. McCorbell
6606 CHRISTIN SLATTERY	1-1-01	F	82	F.14-892	R.C	H/WIFE	48B, AVONDALE HOUSE	MARRIED	M-300	4-1-01	JENNINGS A. McCorbell
6607 JOAN SHORTALL	2-1-01	F	80	F.14-893	R.C	H/WIFE	22, ST. BRENDAN'S DR.	SINGLE	N-228	4-1-01	JENNINGS A. McCorbell
6608 LISA CAREY	2-1-01	F	25	F.14-894	R.C	H/PERSON	18, TEMPLEVIEW GE.	SINGLE	M-196	5-1-01	JENNINGS A. McCorbell
6609 GAVIN TONER	4-1-01	M	17	F.14-896	R.C	STUDENT	11, CASINO PARK	SINGLE	N-202	6-1-01	JENNINGS A. McCorbell
6610 AILEEN HICKEY	5-1-01	F	73	F.7-P5	R.C	H/WIFE	60, SEAGRANGE RD	WIDOW	E-90	8-1-01	FANAGAN A. McCorbell
6611 MAUREEN NOLAN	7-1-01	F	77	F.7-P51	R.C	H/WIFE	38, SEAPARK DRIVE	WIDOW	G-256	9-1-01	STAFFORD A. McCorbell
6612 CHRISTOPHER COYLE	6-1-01	M	66	F.13-P44	R.C	RETD	61, HOATVIEW GDS.	WIDOWER	N-165	9-1-01	STAFFORD A. McCorbell
6613 FRANCIS KELLY	6-1-01	M	59	F.14-898	R.C	RETD	28, NTH. BROOK TERRACE	MARRIED	N-135	9-1-01	STAFFORD A. McCorbell
6614 BABY LOUISE WADE	4-1-01	F	Still-Born	F.14-899	R.C	INFANT	45, CLONSHAUGH DR.	GRAN-DAUGHTER OF JAMES WADE	N-23	9-1-01	DUNNE FAMILY A. McCorbell
6615 FIONA RUTTLE	8-1-01	F	40	F.14-900	R.C	H/PERSON	6, OFFINGTON AVE	SINGLE	M-194	10-1-01	JENNINGS A. McCorbell
6616 MOLLY FAY	9-1-01	F	89	F.11-P16	R.C	H/WIFE	16, AVONDALE PARK	WIDOW	J-189	11-1-01	JENNINGS A. McCorbell
6617 SEAMUS SMITH	7-1-01	M	56	F.14-901	R.C	RETD	28, NTH. WILLIAM ST	SINGLE	N-230	11-1-01	STAFFORD A. McCorbell
6618 MARY GREEN	5-1-01	F	65	F.14-902	R.C	H/PERSON	1, O'DEVANEY GDS.	SINGLE	N-118	12-1-01	STAFFORD A. McCorbell
6619 ANNE DALTON	9-1-01	F	56	F.14-903	R.C	H/WIFE	26, KELLY'S BAY SQUARE	MARRIED	N-231	12-1-01	STAFFORD A. McCorbell
6620 LAURA ANN RYAN	9-1-01	F	15	F.14-903	R.C	STUDENT	71, SEABURY CRESCENT	SINGLE	N-233	13-1-01	LANIGAN A. McCorbell

REGISTER OF INTERMENTS

FINGAL BURIAL GROUND

Christian Name(s) and Surname of Deceased	Time of Death	Sex	Age	Religious Persuasion	Occupation or Rank in Life	Last Place of Residence	State Condition as to whether "Married" or "Single", "Widower" or "Widow" or "child of A.B. of"	No. and Section of Gravespace	Date of Interment	Signature of person having management of the Interment	Registrar's Signature	
6621 EDWARD MOORE	11-1-01	M	25	F.14-904	RC	STUDENT	99, BUTTERCUP PARK	SINGLE	M-192	13-1-01	JENNINGS	A. H. Conhill
6622 DEREK ROCHE (ASIES)	18-12-00	M	52	F.14-906	R.C.	RETD	27, AYRFIELD AVE	MARRIED	J-386	15-1-01	STAFFORD	A. H. Conhill
6623 BABY DANIEL BOYLE	10-1-01	M	Still-Born	F.14-907	RC	INFANT	17, COLLINS DRIVE	CHILD OF DAVID BOYLE	N-22	15-1-01	BOYLE FAMILY	A. H. Conhill
6624 BABY JAMES GODWIN	13-1-01	M	3 1/2 yrs!	F.14-908	R.C.	INFANT	33, LIMETREE AVE	CHILD OF MARTIN GODWIN	N-21	16-1-01	GODWIN FAMILY	A. H. Conhill
6625 JOHN JOSEPH JESSEN	11-1-01	M	38	F.14-909	R.C.	BARMAN	1, SYBIL HILL AVE	MARRIED	M-162/163	17-1-01	STAFFORD	A. H. Conhill
6626 JONATHAN FLOOD	15-1-01	M	11	F.14-911	R.C.	STUDENT	74, BRIARFIELD RD	SINGLE	N-235	17-1-01	ROX MASSEY	A. H. Conhill
6627 BABY MATTHEW LYNCH	16-1-01	M	2 wks!	F.14-912	R.C.	INFANT	123, BISCAYNE	CHILD OF RONAN	N-20	18-1-01	KIRWAN	A. H. Conhill
6628 LESLIE PARKER	16-1-01	M	86	F.4-P.44	R.C.	RETD	1, MARINO PARK	MARRIED	A-86	19-1-01	FITZSIMONS OF NAUW	A. H. Conhill
6629 (ASIES) EDWARD FINLAY	16-1-01	M	62	F.14-914	R.C.	RETD	67 ST. BRENDANS AVE.	MARRIED	J-420	20-1-01	ROCK	A. H. Conhill
6630 PATRICK IVORY	17-1-01	M	65	F.14-915	R.C.	RETD	67 BELCAMP CRES.	MARRIED	M-190	20-1-01	JENNINGS	A. H. Conhill
6631 RICHARD BYRNE	19-1-01	M	54	F.14-916	R.C.	Shopper	12 GRANGENCE PARK	Married	M-188	22-1-01	JENNINGS	B. J. J. J.
6632 MICHAEL O'CONNOR SMR	19-1-01	M	—	F.1-P.24	RC	RETD	45 ADZOTSTOWN AVE	WIDOWER	B-629	23-1-01	FANAGAN	A. H. Conhill
6633 JOAN O'CONNOR	20-1-01	F	58	F.14-917	R.C.	CIVIL SERVANT	30 GRANGE PK, AVE	MARRIED	M-160	23-1-01	JENNINGS	A. H. Conhill
6634 MARY DUNNE	20-1-01	F	30	F.14-918	R.C.	STUDENT	88 WOODBOYNE PK	SINGLE	N-113	23-1-01	FANAGAN	A. H. Conhill
6635 GERALD CLYNES	21-1-01	M	82	F.14-919	R.C.	RETD	35, RAMLEN PARK	MARRIED	M-186	23-1-01	FANAGAN	A. H. Conhill
6636 TERESA HAYDEN	20-1-01	F	67	F.14-919	R.C.	H/WIFE	64 EDENMORE APTS	Widow	J-315	24-1-01	JENNINGS	B. J. J. J.
6637 JAMES PRICE	24-1-01	M	56	F.14-920	RC	RETD	25 HOUNTOLIVE GROVE	Married	M-158	24-1-01	JENNINGS	B. J. J. J.
6638 EVELYN FLYNN	25-1-01	F	74	F.11-P.16	RC	H/WIFE	371 Howth Road	Widow	J-232	25-1-01	JENNINGS	B. J. J. J.
6639 THOMAS BUCKLEY	25-1-01	M	70	F.14-921	RC	RETD	62 EDENMORE CRESCENT	MARRIED	M-156/157	27-1-01	KIRWANS	K. H. Donnell
6640 TERESA McGOUGH	25-1-01	F	87	F.14-923	R.C.	H/WIFE	25 ANNADALE CRESCENT	—	N-254	27-1-01	LANIGAN	K. H. Donnell
6641 PATRICK O'NEILL	21-1-01	M	62	F.14-924	RC	RETD	46 BARGY RD. EAST WALK	—	M-298	27-1-01	STAFFORD	Alan J. J.
6642 WILLIAM OMAN	24-1-01	M	77	F.14-925	RC	RETD	161 SEA PARK ALBAND	Married	N-256	29-1-01	JENNINGS	B. J. J. J.
6643 ROSE CLIFFORD	25-1-01	F	74	F.1-P.9	RC	H/WIFE	2 BROOKWOOD LAWN	Married	B-547	29-1-01	JENNINGS	B. J. J. J.
6644 ANNE SYLVESTER	26-1-01	F	59	F.13-P.19	RC	H/WIFE	3 RIVERSIDE PK	WIDOW	K-215	29-1-01	JENNINGS	B. J. J. J.
6645 ANNA DOWLING	26-1-01	F	46	F.10-P.19	RC	H/WIFE	23 CHALKENT RD	MARRIED	H-318	30-1-01	KIRWANS	B. J. J. J.
6646 MARNOCK MURPHY	28-1-01	M	55	F.14-926	RC	ENGINEER	10 THORNHURDY LAWNS	MARRIED	M-154	30-1-01	KIRWANS	B. J. J. J.
6647 PAULINE WOODS	26-1-01	F	85	F.8-P.10	RC	H/WIFE	268 COLLINS AVENUE	Married	C-493	30-1-01	KIRWANS	B. J. J. J.
6648 BABY MEGAN FLYNN	26-1-01	F	1 day old	F.14-927	RC	INFANT	30 SLADE MORE DRIVE	CHILD OF RICHARD	N-19	30-1-01	FLYNN FAMILY	B. J. J. J.
6649 PATRICK WALSH	28-1-01	M	59	F.13-P.3	RC	RETD	50 WHYTELEAF GROVE	MARRIED	K-112	31-1-01	JENNINGS	B. J. J. J.
6650 JOHN EDWARD BRANGAN	28-1-01	M	80	F.14-928	RC	RETD	115 SWINDS RD	MARRIED	M-130	31-1-01	KIRWANS	B. J. J. J.
6651 MARTIN COYNE	26-1-01	M	29	F.11-P.1	RC	UNEMPLOYED	4 GRAIGUE COURT BIRNTRÉE	SINGLE	G-43	31-1-01	MASSEY BROS	K. H. Donnell
6652 BRIDGET WHELAN	29-1-01	F	86	F.12-P.28	R.C.	H/WIFE	LEAS CROSS NURSING HOME	WIDOW	K-401	31-1-01	JENNINGS	K. H. Donnell
6653 JAMES CULLEN	28-1-01	M	73	F.6-P.51	R.C.	RETD.	41 BELCAMP AVENUE	WIDOWER	D-436	1-2-01	JENNINGS	K. H. Donnell
6654 MARGARET McDERMOTT	29-1-01	F	78	F.14-930	R.C.	H/WIFE	26, Mc ALLEY DR.	MARRIED	M-152	1-2-01	ROCK	A. H. Conhill
6655 ROBERT LOUTH	29-1-01	M	61	F.14-931	R.C.	IRISH RAIL	53, BELCAMP GREEN	MARRIED	M-338	1-2-01	STAFFORD	A. H. Conhill
6656 BABY LINDA KELLY	27-1-01	F	Still-Born	F.14-932	R.C.	INFANT	14, CASTLEROSS VIEW	CHILD OF PAUL	N-18	1-2-01	STAFFORD	A. H. Conhill
6657 (ASIES) BRENDAN BARRY	26-1-01	M	65	F.14-933	None	RETD.	3, DUNSEVERICK RD	MARRIED	J-454	1-2-01	KIRWAN	A. H. Conhill
6658 VERONICA MEHER	30-1-01	F	77	F.4-P.19	R/C	H/WIFE	17-COURT VIEW	WIDOW	A-152	2-2-01	JENNINGS	K. H. Donnell
6659 PETER KELLY	31-1-01	M	39	F.14-934	R.C.	CHEF	18 GARDINI LEIN RAHENY	SINGLE	M-128	2-2-01	JENNINGS	K. H. Donnell
6660 KIERAN KELLY	31-1-01	M	75	F.3-P.39	R.C.	RETD	254 SUTTON PARK	WIDOWER	A-594	3-2-01	KIRWANS	K. H. Donnell
6661 FRANCIS McLOUGHLIN	30-1-01	M	56	F.14-935	R.C.	BUILDER.	25 BELCAMP AVE D-17	MARRIED	M-151	3-2-01	JENNINGS	K. H. Donnell
6662 JACQUELINE FOY	1-2-01	F	38	F.14-936	R.C.	H/WIFE	75 NEWGROVE ESTATE	MARRIED	N-258	3-2-01	ROCKS	K. H. Donnell
6663 FRANCES BARRY	2-2-01	F	78	F.14-937	R.C.	H/WIFE	391, HOWTH RD	MARRIED	N-49	6-2-01	KIRWAN	A. H. Conhill

REGISTER OF INTERMENTS

FINGAL BURIAL GROUND

Christian Name(s) and Surname of Deceased Con. No.	Time of Death	Sex	Age	Religious Persuasion	Occupation or Rank in Life	Last Place of Residence	State Condition as to whether "Married" or "Single", "Widower" or "Widow" or "child of A.B. of"	No. and Section of Gravespace	Date of Interment	Signature of person having management of the Interment	Registrar's Signature		
6664	JOHN O'NEILL	4-2-01	M	65	F.14-938	R.C	RETD	48, BEACH PARK	MARRIED	M-149	6-2-01	KIRWAN	A. H. Corbett
6665	JOSEPH HOEY	3-2-01	M	63	F.14-939	R.C	RETD	123, ELM MOUNT AVE	MARRIED	M-126	6-2-01	LAWIGAN	A. H. Corbett
6666	EUGENE MAGUIRE JR	2-2-01	M	33	F.14-940	R.C	NONE	82, LORCAN AVE	SINGLE	M-124	7-2-01	LAWIGAN	A. H. Corbett
6667	JOHN RYAN	6-2-01	M	61	F.14-942	R.C	RETD	79, FOXFIELD GROVE	MARRIED	M-122	9-2-01	JENNINGS	A. H. Corbett
6668	BERNADETTE O'BRIEN	7-2-01	F	35	F.2-P.10	R.C	BOOK BINDER	19, FERRYCARIG AVE	SINGLE	B-37	10-2-01	JENNINGS	A. H. Corbett
6669	CATHERINE O'DONNOR	8-2-01	F	62	F.14-943	R.C	H/PERSON	22, CHELSEA GDS	SINGLE	M-120	10-2-01	LAWIGAN	A. H. Corbett
6670	RONALD CASSIDY	9-2-01	M	73	F.8-P.45	R.C	RETD.	44, CASTLETIMON RD	WIDOWER	C-150	12-2-01	JENNINGS	A. H. Corbett
6671	DANIEL DOYLE	8-2-01	M	74	F.1-P.11	R.C	RETD	16, SPRINGFIELD	WIDOWER	B-574	12-2-01	MASSEY BROS	A. H. Corbett
6672	JAMES Mc INERNEY	9-2-01	M	93	F.2-P.41	R.C	RETD	1, SYBLE HILL RD	MARRIED	B-279	12-2-01	KIRWAN	A. H. Corbett
6673	JEAN SHEEHAN	3-2-01	F	63	F.14-945	R.C	H/WIFE	14, ARDBEG RD	MARRIED	M-118	12-2-01	ROCK	A. H. Corbett
6674	EDWARD WALLS	10-2-01	M	75	F.14-946	R.C	RETD	70, MARYVILLE RD	MARRIED	M-147	13-2-01	KIRWAN	A. H. Corbett
6675	THOMAS BLAIR	12-2-01	M	71	F.14-947	R.C	RETD	6, MARYFIELD DR	MARRIED	M-145	14-2-01	KIRWAN	A. H. Corbett
6676	MARY JOE SHEERIN	11-2-01	F	—	F.1-P.10	R.C	H/WIFE	4/10, BRENDANS DR	MARRIED	B-572	15-2-01	SMYTH of Roscommon	A. H. Corbett
6677	CATHERINE KELLY	13-2-01	F	76	F.8-P.14	R.C	H/WIFE	22, CHARLEVILLE FLATS	WIDOW	G-90	15-2-01	JENNINGS	A. H. Corbett
6678	DESMOND O'NEARA	13-2-01	M	67	F.14-948	R.C	RETD	44, ARDBEG PARK	MARRIED	M-143	16-2-01	JENNINGS	A. H. Corbett
6679	KATHLEEN MURPHY	14-2-01	F	53	F.12-P.48	R.C	H/WIFE	26, CATHERINE CRES.	MARRIED	K-41	17-2-01	QUINN	A. H. Corbett
6680	PATRICK LANGRILL	14-2-01	M	74	F.14-949	R.C	RETD	15, CHURCH RD	MARRIED	M-141	17-2-01	KIRWAN	A. H. Corbett
6681	WILLIAM MURRAY	16-2-01	M	76	F.14-950	R.C	RETD	22, OFFINGTON CT	MARRIED	L-118	20-2-01	ROM MASSEY	A. H. Corbett
6682	STELLA BELL	18-2-01	F	74	F.14-951	R.C	H/WIFE	407, BUNRATTY RD	MARRIED	M-262	20-2-01	JENNINGS	A. H. Corbett
6683	THOMAS SWENEY	17-2-01	M	76	F.8-P.44	R.C	RETD	5, NEW GROVE EST	MARRIED	G-247	20-2-01	JENNINGS	A. H. Corbett
6684	JOHN A. COLGAN	14-2-01	M	70	F.14-954	R.C	RETD	14, WALDECHAM AVE EALING	MARRIED	K-56	22-2-01	KIRWAN	A. H. Corbett
6685	MARGARET KIRWAN	19-2-01	F	75	F.4-P.3	R.C	H/WIFE	5, ST. JUDES GDS.	WIDOW	C-237	22-2-01	JENNINGS	A. H. Corbett
6686	JULIA BYRNE	20-2-01	F	85	F.3-P.4	R.C	H/WIFE	96, GLENBEIG RD	WIDOW	C-338	22-2-01	MASSEY BROS	A. H. Corbett
6687	VICTOR BROWN	20-2-01	M	77	F.4-P.25	C OF I	RETD	99, ST. ASSANS AVE	SINGLE	A-89	23-2-01	JENNINGS	A. H. Corbett
6688	CARMEL MAGUIRE	20-2-01	F	51	F.14-955	R.C	H/WIFE	30, MOUNT OLIVE RD	MARRIED	L-119	24-2-01	JENNINGS	A. H. Corbett
6689	CHRISTOPHER LANGAN	21-2-01	M	75	F.14-956	R.C	RETD	15, BALGRIFFIN STAGES	MARRIED	M-138/139	24-2-01	ROCK	A. H. Corbett
6690	PATRICIA BURDOCK	23-2-01	F	—	F.7-P.20	R.C	H/WIFE	3, ST. VINCENT COURT	WIDOW	F-90	24-2-01	STAFFORD	A. H. Corbett
6691	GEORGE ROYLE	21-2-01	M	56	F.14-959	R.C	RETD	50, PORTLAND ROW	MARRIED	M-185	26-2-01	JENNINGS	A. H. Corbett
6692	ANN Mc CONALOGUE	22-2-01	F	71	F.14-960	R.C	H/WIFE	80, ARDBEG PARK	MARRIED	L-136	26-2-01	STAFFORD	A. H. Corbett
6693	BRENDAN CRONIN	23-2-01	M	70	F.14-961	R.C	RETD	41, HOATFIELD RD	MARRIED	N-260	26-2-01	JENNINGS	A. H. Corbett
6694	GERALDINE GERALDITY	24-2-01	F	35	F.14-962	R.C	H/WIFE	17, CONVENT WAY	MARRIED	M-224	27-2-01	FANAGAN	A. H. Corbett
6695	CHARLES COOPER	25-2-01	M	60	F.14-963	R.C	RETD	141, MILLBROOK AVE	MARRIED	L-120	28-2-01	JENNINGS	A. H. Corbett
6696	GABRIEL VAUGHAN	25-2-01	M	61	F.14-964	R.C	RETD	141, HEATHER WALK	MARRIED	M-137	28-2-01	ROCK	A. H. Corbett
6697	LIAM CUSACK	27-2-01	M	46	F.14-965	R.C	CAR SALES	67, ENNA FORT PK	MARRIED	M-136	1-3-01	KIRWAN	A. H. Corbett
6698	BABY PATRICK C. DUNNE	25-2-01	M	Still Born	F.11-P.12	R.C	INFANT	76, KILMORE AVE	GRANDSON OF TERESA.	H-586	1-3-01	DUNNE FAMILY	A. H. Corbett
6699	MARY (JANE) HENAHAN	27-2-01	F	83	F.5-P.12	R.C	H/WIFE	15, ENNEL PARK	WIDOW	D-336	2-3-01	JENNINGS	A. H. Corbett
6700	RORY O'CONNOR	27-2-01	M	31	F.2-P.1	R.C	NONE	98, MILLVIEW HAVENS	SINGLE	B-69	2-3-01	FANAGAN	A. H. Corbett
6701	LAURA SMITH	28-2-01	F	80	F.9-P.46	R.C	H/WIFE	77, CHANTRAVILLE RD	WIDOW	H-368	2-3-01	STAFFORD	A. H. Corbett
6702	HELEN DOWD ALL	26-2-01	F	64	F.14-968	R.C	H/WIFE	69, EDENMORE CRES.	MARRIED	L-121	3-3-01	JENNINGS	A. H. Corbett
6703	BRIDGET Mc GRANE	28-2-01	F	67	F.14-969	R.C	H/WIFE	9, Mc AULEY RD	MARRIED	M-117	3-3-01	STAFFORD	A. H. Corbett
6704	KEVIN BYRNE	1-3-01	M	87	F.4-P.32	R.C	RETD	55, BEAUMONT CRES.	WIDOWER	A-557	3-3-01	STAFFORD	A. H. Corbett
6705	CATHERINE PETERS	28-2-01	F	89	F.1-P.12	R.C	H/WIFE	36, BROOKWOOD RD	WIDOW	B-528	3-2-01	JENNINGS	A. H. Corbett
6706	CAROL COSGRAVE	2-3-01	F	47	F.14-966	R.C	H/WIFE	4, MARLEY GROVE RD	MARRIED	M-17	6-3-01	ROCK	A. H. Corbett

REGISTER OF INTERMENTS

FINGAL BURIAL GROUND

Christian Name(s) and Surname of Deceased <small>Don. No.</small>	Time of Death	Sex	Age	Religious Persuasion	Occupation or Rank in Life	Last Place of Residence	State Condition as to whether "Married" or "Single", "Widower" or "Widow" or "child of A.B. of"	No. and Section of Gravespace	Date of Interment	Signature of person having management of the Interment	Registrar's Signature		
6707	NORA ROBERTS	5-3-01	F	94	F.6-P34	R.C.	H/WIFE	254, NTH CIRCULAR RD	WIDOW	E-285	7-3-01	KIRWAN	A. McConhill
6708	PASCHAL O'HEALA	5-3-01	M	68	F.7-P6	R.C.	RETD	26, MAYWOOD AVE	WIDOWER	E-51	8-3-01	JENNINGS	A. McConhill
6709	COLUMBA CAMPBELL	3-3-01	F	46	F.5-P1	R.C.	NONE	98 CROMCASTLE CT!	SINGLE	D-11	9-3-01	JENNINGS	A. McConhill
6710	MICHAEL REID	7-3-01	M	66	F.14-971	R.C.	RETD	1, ADARE DRIVE	MARRIED	L-135	10-3-01	JENNINGS	A. McConhill
6711	SAVINA SMITH	8-3-01	F	37	F.14-972	R.C.	NONE	9, GREENDALE RD	SINGLE	M-183	10-3-01	FANAGAN	A. McConhill
6712	MARY ELLEN WATTS	8-3-01	F	75	F.14-973	R.C.	H/WIFE	25, OAK RD	MARRIED	M-135	12-3-01	LAWIGAN	A. McConhill
6713	GERALD WARSH	8-3-01	M	30	F.12-P55	R.C.	NONE	37, GREENCASTLE DR!	SINGLE	J-548	12-3-01	JENNINGS	A. McConhill
6714	SEAN MORAN	9-3-01	M	76	F.14-974	R.C.	RETD	66, GRANGE RD	MARRIED	N-262	13-3-01	KIRWAN	A. McConhill
6715	JOHN FINNEGAN	10-3-01	M	50	F.14-975	R.C.	LABOURER	136, RORY O'CONNOR HOUSE	MARRIED	L-134	13-3-01	L. MASSEY	A. McConhill
6716	MARGARET MARY HULLIGAN	10-3-01	F	69	F.14-976	R.C.	H/WIFE	96, BELCHARE PARK	MARRIED	N-263	14-3-01	MASSEY BOOS	A. McConhill
6717	JONATHAN GUY	11-3-01	M	21	F.14-978	R.C.	STUDENT	65, BELCAMP CRES!	SINGLE	L-133	15-3-01	JENNINGS	A. McConhill
6718	BRIDGET BOWERS	13-3-01	F	86	F.14-979	R.C.	H/WIFE	267, CLONTARF RD	MARRIED	N-264	15-3-01	KIRWAN	A. McConhill
6719	KATHLEEN ASHMORE	14-3-01	F	84	F.11-P13	R.C.	H/WIFE	57, FERRYHAMS CROSSING	WIDOW	J-197	17-3-01	JENNINGS	A. McConhill
6720	MICHAEL BUCKLEY JR.	7-3-01	M	42	F.6-P37	R.C.	NONE	62, TOLKA RD	SINGLE	D-378	16-3-01	STAFFORD	A. McConhill
6721	CHRISTIAN TRUNK	12-3-01	M	20	F.14-981	R.C.	WELDER	8, CARRDONAGH PARK	SINGLE	M-98/99	16-3-01	JENNINGS	A. McConhill
6722	THOMAS SNEEDY	12-3-01	M	68	F.14-980	R.C.	RETD	33, GRANGE PARK RD	MARRIED	N-265	16-3-01	JENNINGS	A. McConhill
6723	KEVIN O'TOOLE SR.	17-3-01	M	93	F.14-P2	R.C.	RETD	70, KINCORA GROVE	WIDOW	L-65	20-3-01	STAFFORD	A. McConhill
6724	MICHAEL SYNOTT	16-3-01	M	80	F.14-983	R.C.	RETD	12, KILBARRON CT!	MARRIED	L-131	20-3-01	JENNINGS	A. McConhill
6725	NORCEN BYRNE	15-3-01	F	44	F.14-984	R.C.	RETD	17, CLONROSSE PK	MARRIED	N-266	20-3-01	JENNINGS	A. McConhill
6726	TIMOTHY O'RIORDAN	17-3-01	M	84	F.14-985	R.C.	RETD	65, MARTELLO COURT	MARRIED	M-336	20-3-01	ROCK	A. McConhill
6727	ELLEN Mc GOURAN	19-3-01	F	75	F.7-P49	R.C.	H/WIFE	5, CLANBOY RD	WIDOW	G-327	21-3-01	STAFFORD	A. McConhill
6728	LILY REID	18-3-01	F	79	F.2-P51	R.C.	H/WIFE	24, Mc AULEY AVE	WIDOW	C-392	21-3-01	STAFFORD	A. McConhill
6729	EDWARD FRANAGAN	18-3-01	M	69	F.10-P22	R.C.	RETD	84, MACHOOH RD	MARRIED	H-280	21-3-01	JENNINGS	A. McConhill
6730	RONALD HUGHES	19-3-01	M	72	F.14-987	R.C.	RETD	170, COLLINS AVE WEST	MARRIED	N-268	21-3-01	STAFFORD	A. McConhill
6731	SRI MARY O'DONOHUE	19-3-01	F	81	F.14-988	R.C.	RETD	28, ORWELL PARK	NUN	M-181	21-3-01	L. MASSEY	A. McConhill
6732	DORIS SKINNER	19-3-01	F	90	F.6-P47	R.C.	H/WIFE	9/6 SEABURY AVE	WIDOW	D-464	22-3-01	JENNINGS	A. McConhill
6733	KATHLEEN COYLE	16-3-01	F	84	F.9-P4	R.C.	H/WIFE	28, DONNYCHANSY RD	WIDOW	G-207	22-3-01	JENNINGS	A. McConhill
6734	THOMAS WALSH	21-3-01	M	73	F.12-P42	R.C.	RETD	17, PARNELL COTTAGES	WIDOWER	K-394	23-3-01	ROCK	B. Fin
6735	EUGENE CLARKE	21-3-01	M	65	F.14-989	R.C.	RETD	45, TONNAGE DR	MARRIED	M-179	23-3-01	STAFFORD	B. Fin
6736	ALLAN RICHARDSON	21-3-01	M	27	F.14-990	R.C.	NONE	10, SARTO RISE	SINGLE	M-177	24-3-01	JENNINGS	B. Fin
6737	PATRICIA MOONEY	23-3-01	F	78	F.9-P49	R.C.	H/WIFE	62, CLANREE RD	WIDOW	G-80	26-3-01	STAFFORD	A. McConhill
6738	DERRICK MOLLOY	19-3-01	M	29	F.8-P52	R.C.	STORE MAN	30, SEAN O'CASEY AVE	SINGLE	G-488	27-3-01	JENNINGS	A. McConhill
6739	KENNETH O'CALLAGHAN	23-3-01	M	49	F.14-992	R.C.	PRINTER	35, ST. JOHNS CT!	MARRIED	M-15/16	27-3-01	FANAGAN	A. McConhill
6740	ANNA RIGNEY	26-3-01	F	82	F.1-P32	R.C.	H/WIFE	83, MOUNT PROSPECT AVE	WIDOW	B-322	28-3-01	JENNINGS	A. McConhill
6741	JOHN CLANNEY	25-3-01	M	78	F.14-994	R.C.	RETD	16, JAMES Mc GRATH BGS!	MARRIED	M-222	28-3-01	JENNINGS	A. McConhill
6742	LIAM BYRNE	24-3-01	M	51	F.14-995	R.C.	LABOURER	CONQUER HILL RD	MARRIED	L-130	28-3-01	STAFFORD	A. McConhill
6743	(ASHES) MARY FENNELL	2-3-01	F	70	F.14-998	R.C.	H/WIFE	4, BROOKWOOD LAWN	MARRIED	J-488	29-3-01	POPE FAMILY	A. McConhill
6744	JOHN BATTIGAN	28-3-01	M	79	F.14-999	R.C.	RETD	12, BROOKWOOD CRES!	MARRIED	M-220	29-3-01	JENNINGS	A. McConhill
6745	LIL BUCHANAN	27-3-01	F	76	F.5-P16	R.C.	H/WIFE	58, ELM RD	WIDOW	D-131	30-3-01	STAFFORD	A. McConhill
6746	CHRISTOPHER WHELAN JR.	28-3-01	M	35	F.14-1000	R.C.	—	44, BLACKTHORN CL!	SINGLE	M-219	30-3-01	JENNINGS	A. McConhill
6747	PETER CASSELLS	20-3-01	M	72	F.7-P43	R.C.	RETD	SIMMONS COURT PL	SINGLE	G-356	31-3-01	JENNINGS	A. McConhill
6748	MICHAEL ROBINSON	28-3-01	M	32	F.14-1003	R.C.	BUILDER	79, MACHOOH RD	MARRIED	L-129	31-3-01	JENNINGS	A. McConhill
6749	CORA WALSH	29-3-01	F	61	F.14-1004	R.C.	H/WIFE	12, COLLINS AVE WEST	MARRIED	M-217	31-3-01	STAFFORD	A. McConhill

REGISTER OF INTERMENTS

FINGAL BURIAL GROUND

Christian Name(s) and Surname of Deceased Cen. No.	Time of Death	Sex	Age	Religious Persuasion	Occupation or Rank in Life	Last Place of Residence	State Condition as to whether "Married" or "Single", "Widower" or "Widow" or "child of A.B. of"	No. and Section of Gravespace	Date of Interment	Signature of person having management of the Interment	Registrar's Signature	
6750 STEPHEN CONNELL	29-3-01	M	78	F.14-1005	R.C	RETD	16, ST. CATHERINE'S	MARRIED	M-115	2-4-01	FITZGERALD	A. McConell
6751 JAMES M. CORMACK	30-3-01	M	78	F.14-1006	R.C	RETD	31A, PORTLAND PL	MARRIED	M-96	3-4-01	JENNINGS	A. McConell
6752 JANE LAWLOR	31-3-01	F	89	F.1-P4	R.C	H/WIFE	87, ROWANBYAN EST.	WIDOW	B-632	3-4-01	JENNINGS	A. McConell
6753 JOHN TALLON	2-4-01	M	49	F.6-P47	R.C	—	35, GERALDINE ST.	MARRIED	D-424	4-4-01	HALPIN	A. McConell
6754 (ASHES) LOUISE BYRNE	12-4-00	F	55	F.14-1008	R.C	H/WIFE	4, DONAGHMEDE PK	MARRIED	J-556	5-4-01	BYRNE FAMILY	A. McConell
6755 JOSEPHINE A. RICHARDSON	3-4-01	F	76	F.14-1009	R.C	H/WIFE	55, LEIN RD	MARRIED	M-113	6-4-01	JENNINGS	A. McConell
6756 THOMAS V. BYRNE	3-4-01	M	70	F.14-1010	R.C	RETD	30, MAYWOOD CRESCENT	MARRIED	M-94	6-4-01	JENNINGS	A. McConell
6757 ANTHONY JENKINSON	1-4-01	M	28	F.12-P43	R.C	—	46, MOUNT OLIVE RD	SINGLE	K-467	7-4-01	JENNINGS	A. McConell
6758 EDWARD BRENNAN	4-4-01	M	88	F.14-1011	R.C	RETD	88 NTH. WILLIAM ST. FLATS	MARRIED	M-92	7-4-01	JENNINGS	A. McConell
6759 PADRAIG O'GRIOFA	4-4-01	M	78	F.14-1012	R.C	RETD	21, SEABURY PARK	MARRIED	N-81	7-4-01	KIRWAN	A. McConell
6760 THOMAS MILLS	1-4-01	M	57	F.14-1014	R.C	RETD	17, RIVERSIDE CRES.	MARRIED	N-15/16	9-4-01	JENNINGS	A. McConell
6761 CHARLES SLEATOR	6-4-01	M	91	F.3-P19	R.C	RETD	72, LORCAN DR.	WIDOWER	C-292	9-4-01	ROCK	A. McConell
6762 CATHERINE GRIFFITHS	5-4-01	F	71	F.13-P43	R.C	H/WIFE	63, SHANLISS AVE	WIDOW	K-516	9-4-01	ROY MASSEY	A. McConell
6763 OWEN PATRICK PORTER	7-4-01	M	61	F.14-1015	R.C	RETD	136, GAYBROOK HAVENS	MARRIED	M-66	10-4-01	ROCK	A. McConell
6764 ANNIE LINDSAY	7-4-01	F	81	F.14-1016	R.C	H/WIFE	62, LEINSTER AVE	MARRIED	M-111	10-4-01	STAFFORD	A. McConell
6765 AOIFE WOODS	8-4-01	F	29	F.14-1017	R.C	Homeowner	17, DEL VALE AVE	SINGLE	N-79	11-4-01	FANAGAN	A. McConell
6766 SEAN PEPPER	9-4-01	M	84	F.4-P39	R.C	RETD	1, FERGUSON RD	WIDOWER	A-487	12-4-01	KIRWAN	A. McConell
6767 BABY DARREN KELLY	9-4-01	M	3yrs.	F.14-1020	R.C	INFANT	27, CLONSHAUGH CL	CHILD OF STEVEN	M-90	12-4-01	JENNINGS	A. McConell
6768 SIOBHAN RYAN	10-4-01	M	52	F.8-P46	R.C	H/WIFE	65, ARDMORE DRIVE	WIDOW	C-112	12-4-01	STAFFORD	A. McConell
6769 EILEEN BROWNE	10-4-01	F	51	F.14-1022	R.C	H/WIFE	22, FOXHILL GROVE	MARRIED	M-88	13-4-01	JENNINGS	A. McConell
6770 SHEILA LYONS	10-4-01	F	74	F.14-1023	R.C	H/PERSON	44, FR. SCULLY HOUSE	SINGLE	N-47	13-4-01	STAFFORD	A. McConell
6771 MARCELLA BODIE	12-4-01	F	92	F.7-P34	R.C	H/WIFE	63, NTH. WILLIAM ST. FLATS	WIDOW	F-238	14-4-01	JENNINGS	A. McConell
6772 CANCELLED	5-4-01	M	47	F.14-1024	R.C	RETD	20, KILMORE CLOSE	MARRIED	N-276	16-4-01	JENNINGS	A. McConell
6773 THOMAS C. HULLEN	10-4-01	M	75	F.14-1025	R.C	RETD	20, KILMORE CLOSE	MARRIED	N-276(27)	16-4-01	JENNINGS	A. McConell
6774 GEREY SCANNELL	10-4-01	M	26	F.14-1027	R.C	STUDENT	14, THORNBURY WOODS	SINGLE	M-215	16-4-01	STAFFORD	A. McConell
6775 RONAN DUFFY	12-4-01	M	44	F.14-1028	R.C	NONE	294, MALAHIDE RD	SINGLE	N-270	16-4-01	JENNINGS	A. McConell
6776 AUDREY JENNINGS	13-4-01	F	—	F.14-P.13	R.C	H/WIFE	112, BISCAYNE	WIDOW	L-92	17-4-01	KIRWAN	A. McConell
6777 JOHN FAGAN	15-4-01	M	50	F.5-P.50	R.C	RETD	16, WHEATFIELD RD	WIDOWER	D-318	18-4-01	STAFFORD	A. McConell
6778 MARIAN ROCHE	15-4-01	F	46	F.8-P.22	R.C	CIVIL SERVICES	26, GRACEFIELD AVE	SINGLE	G-568	18-4-01	LANIGAN	A. McConell
6779 JOHN HALL (ASHES)	28-10-00	M	57	F.14-1030	R.C	RETD	78, BAYSIDE WALK	MARRIED	J-643	18-4-01	HALL FAMILY	A. McConell
6780 JAMES O'SHAUGHNESSY	14-4-01	M	76	F.14-1029	R.C	RETD	1, DRUMALOE DR.	MARRIED	N-111	18-4-01	MASSEY BROS	A. McConell
6781 DARREN GIBNEY	11-4-01	M	29	F.14-1031	R.C	NONE	2A, PATRICK ST	SINGLE	M-86	18-4-01	FANAGAN	A. McConell
6782 GERRY MOLONE	16-4-01	M	77	F.5-P.55	R.C	RETD	3, WELLDWANT AVE	WIDOWER	D-328	19-4-01	FANAGAN	A. McConell
6783 LAURENCE MURPHY	17-4-01	M	74	F.14-1032	R.C	RETD	49, CLANMATHON RD	MARRIED	M-84	20-4-01	KIRWAN	A. McConell
6784 JOHN DUNBAR	18-4-01	M	64	F.14-1033	R.C	RETD	50, GREENCASTLE AVE	MARRIED	M-50	21-4-01	JENNINGS	A. McConell
6785 FREDERICK O'FLAHERTY	20-4-01	M	73	F.14-1034	R.C	RETD	55, ENNEL DRIVE	MARRIED	N-109	23-4-01	FITZGERALD	A. McConell
6786 PATRICK GALLAGHER	20-4-01	M	85	F.14-1035	R.C	RETD	32, HOYCLARE CLOSE	MARRIED	M-83	23-4-01	JENNINGS	A. McConell
6787 JASON LOFTUS	14-4-01	M	32	F.14-1036	R.C	NONE	24, POPLAR ROW	MARRIED	M-213	23-4-01	JENNINGS	A. McConell
6788 FRANCES LEENARD	18-4-01	F	50	F.14-1037	C OF I	H/WIFE	9, HADDON RS	MARRIED	M-260	23-4-01	STAFFORD	A. McConell
6789 CHRISTOPHER BYRNE	20-4-01	M	65	F.14-1038	R.C	RETD	6, MACROOM RD	MARRIED	N-45	24-4-01	JENNINGS	A. McConell
6790 LIAM O'DONNELL	22-4-01	M	70	F.14-1039	R.C	RETD	15, PINWOOD CRESCENT	SINGLE	J-560	24-4-01	STAFFORD	A. McConell
6791 PATRICK J. GRIFFIN	20-4-01	M	79	F.14-1040	R.C	RETD	9, BROOKWOOD DRIVE	MARRIED	M-109	24-4-01	STAFFORD	A. McConell
6792 EILEEN NEVILLE	22-4-01	F	71	F.11-P.6	R.C	H/WIFE	82, GRANGE PARK VIEW	WIDOW	J-31	25-4-01	JENNINGS	A. McConell

REGISTER OF INTERMENTS

FINGAL BURIAL GROUND

Christian Name(s) and Surname of Deceased Con. Hh	Time of Death	Sex	Age	Religious Persuasion	Occupation or Rank in Life	Last Place of Residence	State Condition as to whether "Married" or "Single", "Widower" or "Widow" or "child of A.B. of "	No. and Section of Gravespace	Date of Interment	Signature of person having management of the Interment	Registrar's Signature
6793 MARY DOOLEY	22-4-01	F	79	F.14-1041	R.C.	H/WIFE	MARRIED	M-107	25-4-01	KIRWAN	A.H. Cahill
6794 JAMES BYRNE	27-4-01	M	87	F.5-P.19	R.C.	RETD	WIDOWER	D-163	30-4-01	JENNINGS	A.H. Cahill
6795 PATRICK MERRIMAN	27-4-01	M	70	F.14-1042	R.C.	RETD	MARRIED	M-105	30-4-01	FITZGERALD	A.H. Cahill
6796 JOE RICE	28-4-01	M	67	F.6-P.34	R.C.	RETD	WIDOWER	E-324	1-5-01	JENNINGS	A.H. Cahill
6797 BERNADETTE DOOLAN	28-4-01	F	63	F.14-1043	R.C.	H/WIFE	MARRIED	N-107	1-5-01	JENNINGS	A.H. Cahill
6798 JACK REID	28-4-01	M	60	F.14-1044	R.C.	AGR LINGUS	MARRIED	H-10	1-5-01	KIRWAN	A.H. Cahill
6799 EILEEN GALLAGHER	28-4-01	F	80	F.14-1045	R.C.	H/WIFE	MARRIED	M-296	1-5-01	QUINNS	A.H. Cahill
6800 KATHLEEN KAYE	30-4-01	F	82	F.13-P.32	R.C.	H/WIFE	WIDOW	K-345	2-5-01	JENNINGS	A.H. Cahill
6801 JAMES SATTELL	29-4-01	M	72	F.14-1047	R.C.	RETD	SINGLE	M-104	2-5-01	STAFFORD	A.H. Cahill
6802 LEE KEARNEY	24-4-01	M	25	F.3-P.45	R.C.	LABOURER	SINGLE	C-204	3-5-01	MASSEY BROS	A.H. Cahill
6803 CATHCANE TWOMEY	2-5-01	F	78	F.5-P.8	R.C.	H/WIFE	MARRIED	D-18	4-5-01	ROCK	A.H. Cahill
6804 THERESA O'HEHIR	2-5-01	F	70	F.14-1048	R.C.	H/WIFE	MARRIED	M-81	4-5-01	KIRWAN	A.H. Cahill
6805 FIONNGUALA McKENNA	30-4-01	F	59	F.14-1049	R.C.	H/WIFE	MARRIED	M-103	4-5-01	KIRWAN	A.H. Cahill
6806 BABY TAYLOR GREENE	30-4-01	F	1 DAY	F.14-1050	R.C.	INFANT	CHILD OF DENISE CORR	M-108	5-5-01	JENNINGS	A.H. Cahill
6807 MARGARET FITZPATRICK	2-5-01	F	105	F.5-P.2	R.C.	H/WIFE	WIDOW	D-551	5-5-01	LANIGAN	A.H. Cahill
6808 LIAM BREEN	5-5-01	M	87	F.14-1052	R.C.	RETD	MARRIED	M-79	8-5-01	JENNINGS	A.H. Cahill
6809 RICHARD FARRELL	5-5-01	M	79	F.14-1053	R.C.	RETD	MARRIED	M-101	9-5-01	KIRWAN	A.H. Cahill
6810 RAYMOND BROWNE	8-5-01	M	56	F.14-1055	R.C.	RETD	MARRIED	M-64/65	11-5-01	JENNINGS	A.H. Cahill
6811 ANN KELLY	9-5-01	F	63	F.14-1057	R.C.	H/WIFE	MARRIED	M-77	11-5-01	L. MASSEY	A.H. Cahill
6812 MONA MURRAY	9-5-01	F	79	F.12-P.31	R.C.	H/WIFE	WIDOW	J-525	12-5-01	JENNINGS	A.H. Cahill
6813 JAMES BYRNE	10-5-01	M	84	F.5-P.43	R.C.	RETD	WIDOWER	D-222	14-5-01	KIRWAN	A.H. Cahill
6814 BABY MELISSA DAVID'S	9-5-01	F	8 WKS	F.5-P.41	PREBYTERIAN	INFANT	GRAN-CHILD OF SHEILA WATKINS	D-322	14-5-01	WATKINS FAMILY	A.H. Cahill
6815 LESLIE SKELTON	11-5-01	M	66	F.14-1058	C.O.F.I.	RETD	MARRIED	M-175	14-5-01	KIRWAN	A.H. Cahill
6816 SEAN LONG	11-5-01	M	77	F.7-P.33	R.C.	RETD	MARRIED	B-89	15-5-01	KIRWAN	A.H. Cahill
6817 MICHAEL DUNNE	13-5-01	M	58	F.14-1059	R.C.	FITTER	MARRIED	M-211	15-5-01	KIRWAN	A.H. Cahill
6818 STEPHEN QUINN	11-5-01	M	71	F.14-1060	R.C.	RETD	MARRIED	M-75	15-5-01	LANIGAN	A.H. Cahill
6819 JOHN O'DEA	13-5-01	M	79	F.14-1061	R.C.	RETD	MARRIED	M-334	15-5-01	LANIGAN	A.H. Cahill
6820 MARGARET DOYLE	13-5-01	F	87	F.14-1062	R.C.	H/WIFE	WIDOW	N-77	15-5-01	JENNINGS	A.H. Cahill
6821 BRIDIE FORDE	12-5-01	F	55	F.14-1063	R.C.	H/WIFE	MARRIED	M-74	16-5-01	STAFFORD	A.H. Cahill
6822 MALIE O'ROURKE	13-5-01	M	63	F.10-P.12	R.C.	H/WIFE	WIDOW	H-253	17-5-01	LANIGAN	A.H. Cahill
6823 PATRICK MORIARTY	16-5-01	M	66	F.14-1064	R.C.	RETD	MARRIED	M-173	19-5-01	STAFFORD	A.H. Cahill
6824 TERESA JOYCE	15-5-01	F	52	F.13-P.37	R.C.	H/WIFE	MARRIED	K-628	21-5-01	JENNINGS	A.H. Cahill
6825 MAUREEN CASEY	16-5-01	F	67	F.14-1065	R.C.	H/WIFE	MARRIED	M-332	21-5-01	ROCK	A.H. Cahill
6826 MAUREEN RYAN	18-5-01	F	81	F.14-1066	R.C.	H/PERSON	SINGLE	M-73	21-5-01	JENNINGS	A.H. Cahill
6827 ROSEMARY EAGER	20-5-01	F	87	F.10-P.25	R.C.	H/WIFE	WIDOW	H-136	22-5-01	STAFFORD	A.H. Cahill
6828 TERESA ERBS	19-5-01	F	76	F.14-1067	R.C.	H/WIFE	MARRIED	M-180	23-5-01	STAFFORD	A.H. Cahill
6829 EILEEN MURPHY	22-5-01	F	89	F.14-1068	R.C.	H/PERSON	SINGLE	M-114	24-5-01	LANIGAN	A.H. Cahill
6830 PATRICK HICKEY	22-5-01	M	77	F.14-1070	R.C.	RETD	MARRIED	M-71	25-5-01	STAFFORD	A.H. Cahill
6831 SUSAN KELLY	22-5-01	F	86	F.1-P.35	R.C.	H/WIFE	WIDOW	B-307	25-5-01	JENNINGS	A.H. Cahill
6832 EILEEN HENRY	24-5-01	F	72	F.14-1071	R.C.	H/WIFE	MARRIED	M-69	28-5-01	JENNINGS	A.H. Cahill
6833 BRENDAN TANSY	26-5-01	M	58	F.14-1072	R.C.	PARCEL RETN	MARRIED	M-67	29-5-01	STAFFORD	A.H. Cahill
6834 ANNE DUDLEY	26-5-01	F	72	F.14-1073	R.C.	H/WIFE	MARRIED	M-172/171	29-5-01	STAFFORD	A.H. Cahill
6835 EILEEN LYONS	26-5-01	F	82	F.11-P.27	R.C.	H/WIFE	WIDOW	G-36	29-5-01	JENNINGS	A.H. Cahill

REGISTER OF INTERMENTS

FINGAL BURIAL GROUND

Christian Name(s) and Surname of Deceased Cen. No.	Time of Death	Sex	Age	Religious Persuasion	Occupation or Rank in Life	Last Place of Residence	State Condition as to whether "Married" or "Single", "Widower" or "Widow" or "child of A.B. of"	No. and Section of Gravespace	Date of Interment	Signature of person having management of the interment	Registrar's Signature
6836 MAY CAREY	29-5-01	F	89	F.3-P.16	R.C.	H/WIFE 75 MARYFIELD CRESCENT	Widow	C-270	31-5-01	JENNINGS	A. McCall
6837 JOHN MEAGHER	31-5-01	M	78	F.14-1077	R.C.	RETD. 15 HAVERTY RD	MARRIED	M-49	4-6-01	STAFFORD	A. McCall
6838 NOEL BENNETT	1-6-01	M	61	F.14-1078	R.C.	DUBLIN CORPL 37 HOYCLARE CL	MARRIED	M-209	5-6-01	JENNINGS	A. McCall
6839 JAMES MACKEN	3-6-01	M	85	F.14-1079	R.C.	RETD 175 KILESTER AVE	MARRIED	N-43	6-6-01	STAFFORD	A. McCall
6840 JOSEPH TURFY	3-6-01	M	80	F.14-1080	R.C.	RETD 226 HILLBROOK AVE	MARRIED	M-294	6-6-01	JENNINGS	A. McCall
6841 GEORGE CARROLL	3-6-01	M	63	F.12-P.27	R.C.	RETD 4 COLLINS ROW	WIDOWER	J-634	6-6-01	KIRWAN	A. McCall
6842 JOAN PENROSE	4-6-01	F	52	F.14-1081	R.C.	H/WIFE 18 WOODLANDS	MARRIED	M-47	6-6-01	ROCK	A. McCall
6843 EAMON Mc MENAMIN	4-6-01	M	77	F.14-1082	R.C.	RETD 123 KINCORA AVE	MARRIED	N-105	6-6-01	LANIGAN	A. McCall
6844 MARIE O'FARRELL-MORGAN	1-6-01	F	63	F.11-P.54	R.C.	H/WIFE 16 BISCAYNE	Widow	K-164	7-6-01	JENNINGS	A. McCall
6845 BABY RACHEL JORDAN	4-6-01	F	STILL BORN	F.11-P.34	R.C.	INFANT 13 GLEBE VIEW	DAUGHTER OF WILLIAM	J-13	7-6-01	FANAGAN	A. McCall
6846 HARRY Mc GOWAN	5-6-01	M	64	F.14-1084	R.C.	DRIVER 37 VALEVIEW GDS	MARRIED	M-45	8-6-01	LANIGAN	A. McCall
6847 SIOBHAN Mc LOUGHIN	6-6-01	F	15½	F.14-1086	R.C.	STUDENT 28 CLONROSSE DR	SINGLE	M-45	8-6-01	JENNINGS	A. McCall
6848 (ASHES) EDWARD BARON	11-3-01	M	85	F.4-P.16	R.C.	RETD 3 St. CATHERINES AVE	WIDOWER	A-188	9-6-01	FANAGAN	A. McCall
6849 PHILONEMA Mc QUAD	4-6-01	F	49	F.14-1087	R.C.	H/WIFE 84 SUTTON PARK	MARRIED	N-203/204	9-6-01	JENNINGS	A. McCall
6850 CHARLES RYAN	8-6-01	M	61	F.14-1089	R.C.	RETD 95 WOODBINE PARK	MARRIED	M-207/208	9-6-01	JENNINGS	A. McCall
6851 ANTHONY BURKE	7-6-01	M	55	F.14-1091	R.C.	— 24 WOODBINE PARK	MARRIED	M-258	11-6-01	JENNINGS	A. McCall
6852 CELINE FAY	7-6-01	F	36	F.14-1092	R.C.	H/PERSON 87 ELM MOUNT AVE	SINGLE	M-205	11-6-01	ROY MASSEY	A. McCall
6853 HARRY Mc ADAM	8-6-01	M	73	F.14-1093	R.C.	RETD 53 St. JOSEPH Pl	MARRIED	M-43	11-6-01	KIRWAN	A. McCall
6854 JOHN WARD	9-6-01	M	91	F.9-P.7	R.C.	RETD 37 KILBARRON CT	WIDOWER	C-496	13-6-01	STAFFORD	A. McCall
6855 CELIA LATIMER	10-6-01	F	69	F.14-1094	R.C.	H/WIFE 37 ENNEL DRIVE	MARRIED	M-41	13-6-01	JENNINGS	A. McCall
6856 SARAH Mc CURDY	10-6-01	F	49	F.14-1095	R.C.	H/PERSON 69 ABBEY PARK	SINGLE	M-330	13-6-01	JENNINGS	A. McCall
6857 BEAUMONT HOSPITAL	—	—	—	ORGANS BODIC	—	— BEAUMONT RD	—	L-3	13-6-01	ROCK	A. McCall
6858 Tony BURKE	12-6-01	M	49	F.14-1096	R.C.	C/DOR 35 St. LAURENCE RD	MARRIED	K-653/654	15-6-01	KIRWAN	A. McCall
6859 FRANCIS SMITH	12-6-01	M	73	F.14-1098	R.C.	RETD 22 MARYVILLE RD	MARRIED	M-256	15-6-01	JENNINGS	A. McCall
6860 GINO COTRULIA	31-5-01	M	42	F.14-1099	R.C.	— SOUTH AFRICA	SINGLE	M-372	16-6-01	KIRWAN	B. Ginn
6861 ROBERT BURKE	14-6-01	M	82	F.14-1100	R.C.	RETD 189 VENON AVE	MARRIED	N-75	16-6-01	STAFFORD	B. Ginn
6862 BABY CIARA FEENEY	15-6-01	F	3½ weeks	F.14-1101	R.C.	INFANT 29 PRIMROSE GROVE	Daughter of Joseph	K-652	18-6-01	JENNINGS	B. Ginn
6863 TERESA CONDON	17-6-01	F	—	F5-P19	R.C.	H/WIFE 92 PINEBROOK DR	MARRIED	E-8	19-6-01	STAFFORD	B. Ginn
6864 Tony BYRNES	17-6-01	M	54	F.12-P10	R.C.	— 18 SEATOWN RD	MARRIED	K-259	19-6-01	STAFFORD	B. Ginn
6865 William Mc GRATH	17-6-01	M	66	F.14-1103	R.C.	RETD 70 GRANGE ABBEY DR	MARRIED	N-73	20-6-01	JENNINGS	B. Ginn
6866 PATRICK Mc LOUGHIN	18-6-01	M	60	F.14-1104	R.C.	RETD 47 SUTTON GROVE	MARRIED	M-39	20-6-01	STAFFORD	B. Ginn
6867 EILEEN Murphy	20-6-01	F	74	F6-P46	R.C.	H/PERSON 11 Brookwood Ave	Single	D-466	22-6-01	STAFFORD	B. Ginn
6868 KATHLEEN O'SHEA	22-6-01	F	53	F.14-1105	R.C.	H/WIFE 9 Cromcastle Dr. Kilmoglas	MARRIED	M-254	26-6-01	JENNINGS	Alan Davis
6869 PATRICIA O'CONNOR	24-6-01	F	48	F.14-1106	R.C.	H/WIFE 130 ARDMORE DRIVE	MARRIED	M-62	27-6-01	JENNINGS	A. McCall
6870 LENA ELMES	25-6-01	F	76	F.14-1107	R.C.	H/WIFE 22 GRANGE PARK	MARRIED	M-328	27-6-01	JENNINGS	A. McCall
6871 BRIDGET MAGUIRE	27-6-01	F	84	F.11-P.34	R.C.	H/PERSON 28 FARRYCORRIG RD	SINGLE	J-359	29-6-01	BOURKES	A. McCall
6872 JAMES O'LEARY	27-6-01	M	85	F.14-1110	R.C.	RETD 20 ARBEY DR.	SINGLE	M-292/293	29-6-01	JENNINGS	A. McCall
6873 BABY JORDAN BLAKEMAN-FOWLER	26-6-01	M	2yrs.	F.14-1112	R.C.	INFANT 26 DUNAWLEY DR	SON OF STEPHEN VANESSA	K-652	29-6-01	LANIGAN	A. McCall
6874 DOLORES KNOWLTON	26-6-01	F	67	F5-P16	R.C.	H/WIFE 35A. ARYACH RD	MARRIED	E-7	30-6-01	FANAGAN	A. McCall
6875 UNA PRICE	28-6-01	F	56	F.14-1113	R.C.	OFFICE 73 COOLGREENA RD	SINGLE	J-676	30-6-01	LANIGAN	A. McCall
6876 TREVOR Mc NAMARA	28-6-01	M	47	F.14-1114	R.C.	— 59 RAVANSDALE RD	SINGLE	M-290	2-7-01	JENNINGS	A. McCall
6877 ANNE O'BRIEN	30-6-01	F	78	F.3-P34	R.C.	H/WIFE 34 MEASCRD	MARRIED	A-661	3-7-01	JENNINGS	D. Hooley
6878 NOEL Mc CORMACK	29-6-01	M	61	F5-P54	R.C.	RETD 164 HENONS DOWD	Single	D-324	3-7-01	STAFFORD	N. Hooley

REGISTER OF INTERMENTS

FINGAL

BURIAL GROUND

Christian Name(s) and Surname of Deceased C.O. No.	Time of Death	Sex	Age	Religious Persuasion	Occupation or Rank in Life	Last Place of Residence	State Condition as to whether "Married" or "Single", "Widower" or "Widow" or "child of A.B. of "	No. and Section of Gravespace	Date of Interment	Signature of person having management of the Interment	Registrar's Signature
6879 Desmond Murphy	29-6-01	M	45	F14-1115 RC	—	ST SYVESTERS Malahide	MARRIED	M-370	3-7-01	STAFFORDS	N. Houghan
6880 NORA WHYTE	30-6-01	F	94	F14-1116 RC	H/WIFE	5 PARK LANE CLONTARF	MARRIED	M-253	3-7-01	LANIGAN	N. Houghan
6881 ANTHONY EURELLE	1-7-01	M	58	F14-1119 RC	RETD	19 SYCOMORE DRIVE KILGWOOD HEIGHTS	MARRIED	F-499	4-7-01	MASSY BROS	N. Houghan
6882 DANIEL McDAID	1-7-01	M	90	F6-P2 RC	RETD	2 ALBERT COLLEGE GREENS	MARRIED	E-282	4-7-01	KIRWAN	N. Houghan
6883 MICHAEL FLYNN ^{SNR}	27-6-01	M	65	F3-P12 RC	RETD	4041 KILBARRAN DRIVE	SEPARATED	C-369	4-7-01	ROM MASSY	N. Houghan
6884 MADGE POULTER	2-7-01	F	73	F14-1120 RC	H/WIFE	36 GLIN RD COOLCKE	MARRIED	N-41/42	4-7-01	STAFFORDS	N. Houghan
6885 PATRICK HEALY	4-7-01	M	78	F14-1122 RC	RETD	7 BRIAN BROS ST	SINGLE	M-91	6-7-01	KIRWAN	A. H. Cahill
6886 SEAMUS McENTEE	4-7-01	M	76	F-6-P39 RC	RETD	10, ST. BRENDAN'S TERR	WIDOWER	D-447	7-6-01	LANIGAN	A. H. Cahill
6887 JOHANNA O'NEILL	7-7-01	F	79	F14-1126 RC	H/WIFE	14 FALCARRAGH RD	WIDOW	M-250/251	10-7-01	STAFFORDS	N. Houghan
6888 MEIRA SMYTH	7-7-01	F	79	F14-1127 RC	H/WIFE	40 JAMESTOWN RD	WIDOW	N-39	10-7-01	LANIGAN	A. H. Cahill
6889 HELAN DALY	8-7-01	F	67	F14-1128 RC	H/WIFE	9 GLIN GRESSENT DIF	MARRIED	N-71	11-7-01	JENNINGS	N. Houghan
6890 PETER NOEL DORMAN	8-7-01	M	70	F14-1129 RC	RETD	409 ARUNDONAGH DR D13	MARRIED	M-249	11-7-01	JENNINGS	N. Houghan
6891 DEVIS MURNANE	8-7-01	M	60+	F14-1130 RC	RETD	64 SEAFIELD RD D3	MARRIED	M-368	11-7-01	KIRWAN	N. Houghan
6892 SHARON MURRAY	6-7-01	F	33	F12-P26 RC	—	111 EDENMORE AVE	SINGLE	J-638	12-7-01	JENNINGS	A. H. Cahill
6893 JAMES TYRRELL	9-7-01	M	78	F14-1131 RC	RETD	47A. HAWTH RD	MARRIED	N-37	12-7-01	JENNINGS	A. H. Cahill
6894 JAMES O'BRIEN	9-7-01	M	73	F14-1132 RC	RETD	12 ARMYSTRONG WALK	MARRIED	M-60	12-7-01	JENNINGS	A. H. Cahill
6895 RUARI O'DRISCOLL	10-7-01	CHILD	9 1/2	F14-1133 RC	CHILD	19 MOYCLARE RD	SINGLE	M-247/248	13-7-01	JENNINGS	N. Houghan
6896 DAVID SUGDEN	11-7-01	M	54	F14-1135 RC	RETD	104 BROOKFIELD EST	MARRIED	L-137	13-7-01	JENNINGS	A. H. Cahill
6897 ANN LYNCH	11-7-01	F	80	F7-P24 RC	H/WIFE	12 COLLEGE ST	WIDOW	F-115	14-7-01	KIRWAN	A. H. Cahill
6898 JAMES O'REILLY	11-7-01	M	67	F14-1136 RC	RETD	80 CARRICK HILL AVE	MARRIED	M-58	14-7-01	JENNINGS	A. H. Cahill
6899 STEWART MURPHY	12-7-01	M	73	F14-1137 RC	RETD	24 RIBB RD	MARRIED	M-366	14-7-01	ROCK	A. H. Cahill
6900 JOE CRADDOCK	11-7-01	M	72	F14-1138 RC	RETD	107, SHALFORD AVE	MARRIED	N-69/70	14-7-01	STAFFORDS	A. H. Cahill
6901 JAMES Mc CABE	12-7-01	M	82	F14-1140 RC	RETD	243 RICHMOND RD	MARRIED	M-56	16-7-01	KIRWAN	A. H. Cahill
6902 BRENDAN Mc MAHON	14-7-01	M	55	F14-1141 RC	RETD	61 CLONSHAUGH HEIGHTS	MARRIED	N-14	17-7-01	JENNINGS	A. H. Cahill
6903 ^(ASHES) MARY Mc CATHY	4-4-01	F	60	F14-1142 RC	H/WIFE	74 SEAGRANGE RD	MARRIED	J-460	18-7-01	Mc CATHY FAMILY	A. H. Cahill
6904 FRANCIS HUNT	15-7-01	M	50	F15-1143 RC	DRIVER	37 CASHEMENT PARK	MARRIED	M-245	18-7-01	FANAGAN	A. H. Cahill
6905 MARY (MAUREEN) KIRWAN	17-7-01	F	83	F5-P44 RC	H/WIFE	15, GRIFFITH DRIVE	WIDOW	E-406	19-7-01	FANAGAN	A. H. Cahill
6906 NICHOLAS RYAN	18-7-01	M	75	F11-P46 RC	RETD	144 BROOKWOOD AVE	WIDOWER	J-3	20-7-01	KIRWAN	A. H. Cahill
6907 PATRICK HEGARTY	19-7-01	M	72	F15-1144 RC	RETD	38, SEAGRANGE RD	MARRIED	M-288	21-7-01	JENNINGS	A. H. Cahill
6908 THOMAS KENNEDY	19-7-01	M	94	F15-1145 RC	RETD	5, KILBARRACK GDS.	MARRIED	N-35	21-7-01	LANIGAN	A. H. Cahill
6909 FRED TRIMBLE	22-7-01	M	40	F15-1146 RC	—	41 RIVERSIDE GROVE	MARRIED	M-37	25-7-01	JENNINGS	A. H. Cahill
6910 BARY KATIE MAHON-GANNON	18-7-01	F	STILL BORN	F15-1147 RC	INFANT	38 THE GREEN, HELROSE PK	CHILD OF SIOBHAN	L-37	25-7-01	MAHON FAMILY	A. H. Cahill
6911 ^(ASHES) PAULA FINN	15-7-01	F	41	F15-1148 RC	H/WIFE	20, ST. BRENDAN'S TERRACE	MARRIED	J-494	26-7-01	FINN FAMILY	A. H. Cahill
6912 GERARD KEALY	21-7-01	M	69	F15-1149 RC	RETD	22, ST. DAVIDS WOOD	MARRIED	M-287	26-7-01	JENNINGS	A. H. Cahill
6913 SEAMUS MURPHY	24-7-01	M	66	F15-1150 RC	RETD	31, ELMFIELD GROVE	MARRIED	M-54	27-7-01	JENNINGS	A. H. Cahill
6914 PATRICK OSBORNE	24-7-01	M	78	F15-1151 RC	RETD	47 CARLTON RD	MARRIED	M-285	27-7-01	ROM MASSY	A. H. Cahill
6915 BRIDGET PEPPER	25-7-01	F	65	F15-1152 RC	H/WIFE	74, ARDMORE DR.	MARRIED	N-12	27-7-01	LANIGAN	A. H. Cahill
6916 ETHEL ANDREWS	27-7-01	F	65	F15-1153 RC	H/WIFE	84, EDENMORE AVE	MARRIED	M-283	28-7-01	JENNINGS	A. H. Cahill
6917 KATHLEEN KILLION	27-7-01	F	90	F6-P6 RC	H/WIFE	40, SEAVIEW AVE	WIDOW	E-212	30-7-01	JENNINGS	A. H. Cahill
6918 ARTHUR PHILLIPS	27-7-01	M	83	F15-1156 RC	RETD	62 ROSEMOUNT AVE	MARRIED	M-281	30-7-01	JENNINGS	A. H. Cahill
6919 ^(ASHES) JOAN KANE	28-6-01	F	75	F15-1157 RC	H/WIFE	94, ST. ANNES SQ	MARRIED	J-594	1-8-01	ROCK	A. H. Cahill
6920 HELEN Mc QUILLAN	28-7-01	F	44	F15-1159 RC	H/WIFE	29, SWIFTS GROVE	MARRIED	M-364	1-8-01	ROCK	A. H. Cahill
6921 ENDA GERAGHTY	22-7-01	M	25	F15-1160 RC	LABOURER	10, THE MOORINGS	SINGLE	M-406	1-8-01	ROM MASSY	A. H. Cahill

REGISTER OF INTERMENTS

FINGAL BURIAL GROUND

Christian Name(s) and Surname of Deceased Cen. No.	Time of Death	Sex	Age	Religious Persuasion	Occupation or Rank in Life	Last Place of Residence	State Condition as to whether "Married" or "Single", "Widower" or "Widow" or "child of A.B. of"	No. and Section of Gravespace	Date of Interment	Signature of person having management of the Interment	Registrar's Signature
6922 CARMEL KENNY	29-7-01	F	72	F.15-1161	R.C	H/WIFE 79 EDENHORE AVE	MARRIED	M-243	1-8-01	JENNINGS	A.H. Cahill
6923 WILLIAM M. DEARMOTT	28-7-01	M	67	F.15-1162	R.C	RETD 15 ST. JOSEPH'S PL	MARRIED	L-139	1-8-01	L. MASSEY	A.H. Cahill
6924 KATHLEEN EGAN	30-7-01	F	66	F.15-1163	R.C	H/WIFE 34 KILMORE AVE	MARRIED	N-10/11	1-8-01	STAFFORD	A.H. Cahill
6925 MARY BANICHE	31-7-01	F	90	F.15-1165	R.C	H/WIFE 8, BURROW COURT	WIDOW	M-241	2-8-01	JENNINGS	A.H. Cahill
6926 PATRICK DOYLE	31-7-01	M	71	F.10-P.31	R.C	RETD 22 HILLBROOK RD	MARRIED	H-170	3-8-01	ROCK	A.H. Cahill
6927 MICHAEL BRADY	7-8-01	M	73	F.14-P.2	R.C	RETD 201 GREENCASTLE RD	WIDOWER	N-95	10-8-01	JENNINGS	A.H. Cahill
6928 MARY MURPHY	7-8-01	F	94	F.15-1167	R.C	H/WIFE 57 GREENDALE CT	WIDOW	N-101	10-8-01	JENNINGS	A.H. Cahill
6929 CHARLES KING	7-8-01	M	77	F.15-1168	R.C	RETD 38 HOLLYWELL CRES	MARRIED	L-140	10-8-01	LANIGAN	A.H. Cahill
6930 KAY BROPHY	8-8-01	F	63	F.15-1170	R.C	H/WIFE 300, SUTTON PARK	MARRIED	M-239	11-8-01	KIRWAN	A.H. Cahill
6931 PATRICK BOOTHMAN	8-8-01	M	76	F.15-1171	R.C	RETD 55, ROSEMOUNT AVE	MARRIED	M-326	11-8-01	JENNINGS	A.H. Cahill
6932 JOSEPH COGAN	11-8-01	M	75	F.5-P.27	R.C	RETD 7 BURROWFIELD RD	WIDOWER	D-211	14-8-01	KIRWAN	A.H. Cahill
6933 PATRICK J. MURRAY	14-8-01	M	—	F.15-1173	R.C	RETD 9, ASHFIELD PARK	MARRIED	J-495	14-8-01	MURRAY FAMILY	A.H. Cahill
6934 DEREK GAINÉ	12-8-01	M	69	F.15-1174	R.C	RETD 35, CHANEL AVE	MARRIED	M-35	14-8-01	STAFFORD	A.H. Cahill
6935 EDWARD MURRAY	13-8-01	M	76	F.15-1175	R.C	RETD 116 MOUNT PROSPECT AVE	MARRIED	N-67	15-8-01	KIRWAN	A.H. Cahill
6936 MARGARET GALLAGHER	17-8-01	F	5'0	F.15-1177	R.C	H/WIFE 21 BIRCHDALE RD	MARRIED	M-279	20-8-01	ROCK	A.H. Cahill
6937 PETER CLARKE JR.	19-8-01	M	22	F.14-P.50	R.C	SHOP ASST 69 ABISEY PARK	SINGLE	M-330	22-8-01	JENNINGS	A.H. Cahill
6938 PAULA KEOGHAN	20-8-01	F	5'5	F.15-1179	R.C	H/WIFE 59 SLADEMORE AVE	MARRIED	M-362	23-8-01	JENNINGS	A.H. Cahill
6939 MICHAEL FLANAGAN	19-8-01	M	42	F.15-1180	R.C	TEACHER 96 SEAGRANGE RD	MARRIED	N-33	23-8-01	JENNINGS	A.H. Cahill
6940 CORA CONNOLLY	21-8-01	F	63	F.15-1181	R.C	H/WIFE 13 KINCORA AVE	MARRIED	M-324	24-8-01	KIRWAN	A.H. Cahill
6941 MICHAEL BEHAN	21-8-01	M	5'2	F.15-1182	R.C	— 48, BOWAR RISH	MARRIED	N-8	24-8-01	FITZGERALD	A.H. Cahill
6942 DENIS O'SHEA	20-8-01	M	—	F.15-1183	R.C	RETD 53, AEDMORE PARK	MARRIED	C-102	25-8-01	LANIGAN	A.H. Cahill
6943 PATRICK BENNETT	22-8-01	M	85	F.15-1184	R.C	RETD 189 MOUNT PROSPECT AVE	MARRIED	M-277	25-8-01	JENNINGS	A.H. Cahill
6944 BABY ALEX CUTHBERT	22-8-01	M	4 YRS.	F.2-P.35	R.C	INFANT 40, BAYMONN CRANNATOWER	GRAN-SON	C-658	25-8-01	JENNINGS	A.H. Cahill
6945 BABY JAMES CARROLL	21-8-01	M	Still Born	F.2-P.12	R.C	INFANT 39 THE RISE	GRAN-SON	B-35	25-8-01	FLANAGAN	A.H. Cahill
6946 PETER GRANGE	25-8-01	M	80	F.15-1185	R.C	RETD 23 ST. DONAGHS RD	MARRIED	M-275	29-8-01	JENNINGS	A.H. Cahill
6947 SEAN GORE	26-8-01	M	80	F.13-P.8	R.C	RETD 60, KILMORE RD	WIDOWER	K-500	29-8-01	ROM MASSEY	A.H. Cahill
6948 LAURA BARRETT	28-8-01	F	42	F.5-P.6	R.C	WIFE 12 ENNELL AVE	SINGLE	D-72	31-8-01	JENNINGS	A.H. Cahill
6949 ANTHONY HARK	29-8-01	M	68	F.15-1186	R.C	RETD 110 NEWBROOK AVE	MARRIED	M-273	31-8-01	STAFFORD	A.H. Cahill
6950 MARY CULLEN	29-8-01	F	77	F.6-P.51	R.C	H/WIFE 88 GREENCASTLE RD	WIDOW	D-355	1-9-01	JENNINGS	A.H. Cahill
6951 ROBERT THORNTON	29-8-01	M	73	F.15-1187	R.C	RETD 147A ASHLAWN PK	MARRIED	M-360	1-9-01	P. O'DONOVAN	A.H. Cahill
6952 ELIZABETH MADDEN	30-8-01	F	70	F.13-P.55	R.C	H/WIFE 56, BOTHA RISH	WIDOW	N-125	3-9-01	JENNINGS	A.H. Cahill
6953 BABY MEGAN M. KEEVER	31-8-01	F	Still Born	F.3-P.12	R.C	INFANT 60 RIVERSIDE GROVE	GRAN-DAUGHTER OF ANNIE GREEN	C-362	4-9-01	MC KEEVER FAMILY	A.H. Cahill
6954 BABY MARY COOPER	30-8-01	F	Still Born	F.15-1192	R.C	INFANT 78, NEWGROVE EST.	DAUGHTER OF JOE.	L-141	5-9-01	COOPER FAMILY	A.H. Cahill
6955 DENNIS COSTELLO	1-9-01	M	67	F.11-P.11	R.C	RETD 27, KILMORE AVE	MARRIED	H-58	5-9-01	JENNINGS	A.H. Cahill
6956 NORMA CAMPBELL	1-9-01	F	85	F.15-1188	R.C	H/WIFE 144 NEWBROOK AVE	WIDOW	N-279	5-9-01	JENNINGS	A.H. Cahill
6957 WAYNE DE VOY	31-8-01	M	24	F.15-1189	R.C	— 73, MOATVIEW DR.	SINGLE	M-169	5-9-01	JENNINGS	A.H. Cahill
6958 BRIAN KELLY	1-9-01	M	62	F.15-1190	R.C	RETD 4, WINDGATE RD	MARRIED	M-323/323	5-9-01	STAFFORD	A.H. Cahill
6959 WILLIAM BUTTERLY	2-9-01	M	89	F.15-1193	R.C	RETD 70, BROOKWOODS RD	MARRIED	M-52	5-9-01	KIRWAN	A.H. Cahill
6960 RONALD C. WHYTE	3-9-01	M	70	F.5-P.39	Methodist	RETD 64 CILL EANNA	WIDOWER	E-405	6-9-01	NICHOLS	A.H. Cahill
6961 NOELINE O'CONNOR	3-9-01	F	55	F.15-P.6	R.C	H/WIFE 39 GRANGE MORE AVE	DAUGHTER	M-275	7-9-01	JENNINGS	A.H. Cahill
6962 BARBARA REILLY	6-9-01	F	40	F.15-1195	R.C	H/WIFE 1, TEMPLE HOUSE	MARRIED	M-203	8-9-01	JENNINGS	A.H. Cahill
6963 CHRISTOPHER N. SAXTON	7-9-01	M	76	F.15-1197	R.C	RETD 9, ST. DELLAN TERRACE	MARRIED	M-321	8-9-01	KIRWAN	A.H. Cahill
6964 MONICA COX	2-9-01	F	70	F.15-1196	R.C	H/WIFE 140, NEWBROOK AVE	MARRIED	M-358	8-9-01	KIRWAN	A.H. Cahill

REGISTER OF INTERMENTS

FINGAL BURIAL GROUND

Christian Name(s) and Surname of Deceased Cem. No.	Time of Death	Sex	Age	Religious Persuasion	Occupation or Rank in Life	Last Place of Residence	State Condition as to whether "Married" or "Single", "Widower" or "Widow" or "child of A.B. of"	No. and Section of Gravespace	Date of Interment	Signature of person having management of the Interment	Registrar's Signature
6965 MARTIN MORONEY	7-9-01	M	83	F.15-1198	R.C.	RETD	68, KINCORA AVE E	MARRIED	M-237	11-9-01	KIRWAN A.McCull
6966 MICHAEL MANNING	8-9-01	M	77	F.15-1199	R.C.	RETD	38, BALLYSHANNON RD	MARRIED	M-356	11-9-01	LANIGAN A.McCull
6967 BRIAN CULLAN	7-9-01	M	40	F.15-1200	R.C.	GAIRMAN	47, CLANMAURICE RD	SINGLE	N-6	12-9-01	JENNINGS A.McCull
6968 MARY O'NEILL	9-9-01	F	81	F.15-1201	R.C.	H/WIFE	194, KILESTER AVE	MARRIED	M-404	12-9-01	STAFFORD A.McCull
6969 JOHN CASSIDY	9-9-01	M	82	F.4-145	R.C.	RETD	15, WOODVALE AVE	WIDOW	B-49	13-9-01	CUNNINGHAM A.McCull
6970 THOMAS JACKSON	12-9-01	M	74	F.5-P.24	R.C.	RETD	1, CLANCARTHY RD	MARRIED	E-542	15-9-01	STAFFORD A.McCull
6971 THOMAS R. O'REILLY	13-9-01	M	79	F.5-P.14	R.C.	RETD	22, SUTTON DOWNS	WIDOWER	D-119	15-9-01	KIRWAN A.McCull
6972 JAMES DUNNE	13-9-01	M	84	F.15-1203	R.C.	RETD	36, CHANNEL RD	MARRIED	N-281	15-9-01	JENNINGS A.McCull
6973 EILISH TURNER	12-9-01	F	39	F.15-1204	R.C.	H/WIFE	24, HOWTH VIEW PK	MARRIED	N-4	15-9-01	FANAGAN A.McCull
6974 PATRICK Mc GUINNESS	14-9-01	M	81	F.11-P.29	R.C.	RETD	34, ROYAL CANAL BANK	WIDOWER	J-290	17-9-01	KIRWAN A.McCull
6975 KATHLEEN GRANT	14-9-01	F	78	F.13-P.23	R.C.	H/WIFE	51, CLANRONALD RD	WIDOW	B-8	17-9-01	FANAGAN A.McCull
6976 MICHAEL NELSON	13-9-01	M	66	F.15-1206	R.C.	RETD. C.I.E	5, RATHMORE PARK	MARRIED	M-19/20	17-9-01	JENNINGS A.McCull
6977 DOLORES Mc KEVITT	12-9-01	F	54	F.15-1205	R.C.	H/WIFE	45, HOATVIEW CT.	MARRIED	M-440	17-9-01	JENNINGS A.McCull
6978 PATRICK HANLEY	16-9-01	M	46	F.15-1208	R.C.	RETD	THE GRANGE, MALAHIDE	MARRIED	M-355	17-9-01	ROCK A.McCull
6979 SARAH O'CONNELL	15-9-01	F	87	F.5-P.13	R.C.	H/WIFE	11, ST. LUKES CRESCENT	MARRIED	C-498	18-9-01	FANAGAN A.McCull
6980 THOMAS J. HARTIGAN	14-9-01	M	78	F.15-1209	R.C.	RETD ARMY	25, MACKENZIE COURT	MARRIED	M-21	18-9-01	JENNINGS A.McCull
6981 RORY MOORE	15-9-01	M	77	F.5-P.45	R.C.	RETD	95, SEAPARK DR.	MARRIED	E-382	19-9-01	STAFFORD A.McCull
6982 MARGARET TOOLE	16-9-01	F	90	F.15-1210	R.C.	H/WIFE	34, MARINO GREEN	MARRIED	M-272	19-9-01	STAFFORD A.McCull
6983 LARRY DOWLING	17-9-01	M	65	F.15-1211	R.C.	RETD	20, MONTROSE CRES.	MARRIED	L-142	19-9-01	JENNINGS A.McCull
6984 MARIE DOYLE	17-9-01	F	53	F.15-1213	R.C.	H/WIFE	59, KILDEERY HALL	MARRIED	M-271	21-9-01	JENNINGS A.McCull
6985 Baby SARAH LYONS	20-9-01	F	Baby	F.15-1214	R.C.	CHILD	SHALVEY AV DULEEK	Baby	M-14	24-9-01	SELF N. Houghan
6986 JACK MAHER	19-9-01	M	63	F.15-1215	R.C.	RETD	133 BOMBATTY RD	MARRIED	M-319	24-9-01	JENNINGS Alan Wain
6987 KATHLEEN HUDSON	21-9-01	F	53	F.15-1216	R.C.	H/WIFE	19 SEAN O'CASEY AVE	MARRIED	N-282	24-9-01	JENNINGS Alan Wain
6988 MONICA Mc GIVERN	20-9-01	F	79	F.6-9.14	R.C.	H/WIFE	66 VERBENA AVE.	WIDOW	E-134	24-9-01	FITZGERALD Alan Wain
6989 WILLIAM FINNIGAN	23-9-01	M	69	F.15-9.10	R.C.	RETD	20 CASTLEWICK GR.	MARRIED	M-34	25-9-01	CUNNINGHAM N. Houghan
6990 SEAN MAY	23-9-01	M	65	F.15-P.10	R.C.	RETD	148 KINCORA RD.	MARRIED	M-402	25-9-01	KIRWAN N. Houghan
6991 ELIZABETH FLOOD	23-9-01	F	74	F.13-P.35	R.C.	H/WIFE	77 FERRY CARRIG RD	WIDOW	K-377	26-9-01	JENNINGS U. Houghan
6992 MARGARET REID	23-9-01	F	75	F.11-P.40	R.C.	H/WIFE	80, CLONLIFT AVE	MARRIED	J-74	27-9-01	KIRWAN A.McCull
6993 MARIE SHEEKEY	26-9-01	F	73	F.12-P.23	R.C.	H/WIFE	2, ST. VINCENTS ST	MARRIED	J-604	28-9-01	DOYLE A.McCull
6994 CAMELIA RICHARDSON	23-9-01	F	52	F.15-1219	R.C.	H/WIFE	41, GLENTOW RD	MARRIED	J-661	28-9-01	STAFFORD A.McCull
6995 BABY BRENDAN PEARSE HOBAN	26-9-01	M	Still Born	F.10-P.48	R.C.	INFANT	81, EDENMORE AVE	DAUGHTER OF BRENDAN HOBAN	H-538	29-9-01	HOBAN FAMILY A.McCull
6996 JOSEPH COLMEY	26-9-01	M	37	F.15-1220	R.C.	—	12, ASPEN PARK	MARRIED	M-70	29-9-01	ROCK A.McCull
6997 BRENDAN TICHE	16-8-01	M	38	F.15-1221	R.C.	—	260 CLONTARF RD	MARRIED	M-23	29-9-01	FANAGAN A.McCull
6998 PAT GAVIN	29-9-01	M	48	F.15-1222	R.C.	GARDA	602, HOWTH RD	MARRIED	N-2/3	3-10-01	JENNINGS A.McCull
6999 ROSALEEN MALONE	1-10-01	F	52	F.15-1224	R.C.	H/WIFE	48, EVORA CRESCENT	MARRIED	M-206	4-10-01	JENNINGS A.McCull
7000 BABY JADE Mc DONALD	2-10-01	F	Still Born	F.12-P.35	R.C.	INFANT	5, CLOONLARA RD	NIECE OF FIONA Mc DONALD	J-672	4-10-01	MASSEY BROS A.McCull
7001 ELIZABETH SOMERS	2-10-01	F	92	F.15-1225	R.C.	H/PERSON	676 ST. MICHAEL'S RD	SINGLE	M-244	5-10-01	LANIGAN A.McCull
7002 MARCELLA MORAN	2-10-01	F	70	F.15-1227	R.C.	H/WIFE	34 THORNVILLE RD	MARRIED	M-242	6-10-01	JENNINGS A.McCull
7003 LAURENCE TUITE	4-10-01	M	62	F.15-1228	R.C.	RETD	104, EDENMORE CRES.	MARRIED	N-283	6-10-01	JENNINGS A.McCull
7004 MICHAEL MARTIN	3-10-01	M	59	F.4-P.5	R.C.	TAXI MAN	46, TOLKA EST.	MARRIED	A-399	8-10-01	MASSEY BROS A.McCull
7005 ELIZABETH KANE	7-10-01	F	81	F.15-1229	R.C.	H/WIFE	9, ST. MARNOCKS AVE	MARRIED	M-240	9-10-01	ROCK A.McCull
7006 WILLIAM ANKERS	7-10-01	M	79	F.15-1230	R.C.	RETD	137, ST. DECLAN'S RD	MARRIED	N-278	10-10-01	KIRWAN A.McCull
7007 BARTHOLOMEW MURRAY	8-10-01	M	76	F.15-1231	R.C.	RETD	76, BRIARFIELD GROVE	MARRIED	M-280	10-10-01	JENNINGS A.McCull

REGISTER OF INTERMENTS

FINGAL BURIAL GROUND

Christian Name(s) and Surname of Deceased Circ. No.	Time of Death	Sex	Age	Religious Persuasion	Occupation or Rank in Life	Last Place of Residence	State Condition as to whether "Married" or "Single", "Widower" or "Widow" or "child of A.B. of"	No. and Section of Gravespace	Date of Interment	Signature of person having management of the Interment	Registrar's Signature	
7008 EDWARD YEATES	7-10-01	M	76	F.15-1232	R.C.	RETD	25, BRIAN BORN AVE	MARRIED	N-253	10-10-01	JENNINGS	A. Mc Carhill
7009 PATRICK BURDIS	9-10-01	M	60	F.15-1233	R.C.	RETD	22 THORNHILL DRIVE	MARRIED	M-286	11-10-01	JENNINGS	A. Mc Carhill
7010 ROSA BERNES	7-10-01	F	61	F.15-1234	R.C.	H/WIFE	8, MOUNTOLIVE RD	MARRIED	N-50	12-10-01	JENNINGS	A. Mc Carhill
7011 BRENDAN Mc NICHOL	10-10-01	M	86	F.15-1235	R.C.	RETD	34, MAYWOOD CRES	MARRIED	M-282	12-10-01	JENNINGS	A. Mc Carhill
7012 PHILLIP KEOGH	10-10-01	M	50	F.15-1236	R.C.	E.H.B.	7, BROOKFIELD	MARRIED	N-284	12-10-01	JENNINGS	A. Mc Carhill
7013 DANIEL KEOGH	9-10-01	M	54	F.15-1237	R.C.	—	31, RIVERSIDE GROVE	MARRIED	K-649	12-10-01	STAFFORD	A. Mc Carhill
7014 NAN DEMPSEY	12-10-01	F	—	F.8-P.53	R.C.	H/WIFE	90, BROOKWOOD PK.	WIDOW	C-345	15-10-01	PAT HENNESSY	A. Mc Carhill
7015 BABY LUCY DILLON-MOLONEY	9-10-01	F	STILL BORN	F.15-1238	R.C.	INFANT	80, ABBEYFIELD	DAUGHTER OF DAMIAN	M-12/13	15-10-01	FANAGAN	A. Mc Carhill
7016 MARY SHRIDAN	12-10-01	F	71	F.15-1240	R.C.	H/WIFE	96, MARCOM RD	MARRIED	N-285	15-10-01	JENNINGS	A. Mc Carhill
7017 JOSEPH RYAN	11-10-01	M	86	F.15-1241	R.C.	RETD	8, COLLAGE ST	MARRIED	M-278	15-10-01	JENNINGS	A. Mc Carhill
7018 PATRICK J. Mc DENKOTT	11-10-01	M	43	F.15-1242	R.C.	—	32, BELCAMP GROVE	PARTNER	L-143	15-10-01	JENNINGS	A. Mc Carhill
7019 FREDERICK JOYCE	12-10-01	M	80	F.6-P.42	R.C.	RETD	6, VERNON GROVE	WIDOWER	D-495	16-10-01	LANIGAN	A. Mc Carhill
7020 JOAN TOBIN	12-10-01	F	50	F.15-1243	R.C.	H/WIFE	60, MAGENTA HALL	MARRIED	M-400/401	16-10-01	KIRWAN	A. Mc Carhill
7021 VERA METCALFE	13-10-01	F	61	F.15-1245	R.C.	H/WIFE	5, KILESTER PARK	MARRIED	M-276	16-10-01	FANAGAN	A. Mc Carhill
7022 MAURA DOOLEY	15-10-01	F	76	F.8-P.54	R.C.	H/WIFE	5, SHANOWEN AVE	WIDOW	G-672	18-10-01	LANIGAN	A. Mc Carhill
7023 GERARD Mc DONNELL	15-10-01	M	45	F.15-1246	R.C.	—	17, O'DEVANEY GDS	SEPERATED	M-320	19-10-01	JENNINGS	A. Mc Carhill
7024 NORA FERGUSON	17-10-01	F	81	F.12-P.52	R.C.	H/WIFE	11, SHANRATH RD	WIDOW	H-668	20-10-01	JENNINGS	A. Mc Carhill
7025 HUBERT PURCELL	17-10-01	M	51	F.11-P.50	R.C.	—	8, DONARD AVE	MARRIED	J-430	20-10-01	HASSEY BROS	A. Mc Carhill
7026 MARCELLA Mc CONNELL	18-10-01	F	—	F.14-P.38	R.C.	H/WIFE	16, ST. CATHERINES GRN	WIDOW	M-115	20-10-01	FITZGERALD	A. Mc Carhill
7027 PHILIP FRAYNE	17-10-01	M	22	F.15-1249	R.C.	STUDENT	14, SUMMERVILLE	SINGLE	M-274	22-10-01	KIRWAN	A. Mc Carhill
7028 BABY KAYLA BURCH	20-10-01	F	1 DAY	F.15-1250	R.C.	INFANT	17, NEWBURY AVE	DAUGHTER OF MACK	N-17	23-10-01	BURCH FAMILY	A. Mc Carhill
7029 GERALD KELLY	20-10-01	M	75	F.6-P.37	R.C.	RETD	163, BUNRATTY RD	SINGLE	D-525	24-10-01	ROCK	A. Mc Carhill
7030 ANTHONY GRANT	21-10-01	M	50	F.15-1251	R.C.	—	4, MOYLAKA PK.	MARRIED	M-474	24-10-01	JENNINGS	A. Mc Carhill
7031 (ASHES) BABY SHANTEL OSBORNE	13-10-00	F	3 MTHS	F.13-P.18	R.C.	INFANT	7, FORTH RD	GRAND-DAUGHTER	K-531	25-10-01	STAFFORD	A. Mc Carhill
7032 CHRISTOPHER HALLIGAN	23-10-01	M	71	F.6-P.1	R.C.	RETD	43, CASTLEKEVIN RD.	WIDOWER	E-342	25-10-01	JENNINGS	A. Mc Carhill
7033 STEPHEN LEWIS	23-10-01	M	34	F.15-1252	R.C.	—	11, OLD YELLOW WALLS RD	SINGLE	M-318	25-10-01	JENNINGS	A. Mc Carhill
7034 AGNES O'TOOLE	23-10-01	F	84	F.7-P.29	R.C.	H/WIFE	28, CRAIGFORD AVE	WIDOW	F-142	26-10-01	JENNINGS	A. Mc Carhill
7035 BABY LEAH ASHBY	24-10-01	F	STILL BORN	F.1-P.34	R.C.	INFANT	90/91, EDENMORE CRES	GRAND-DAUGHTER OF MATTHEW	B-326	26-10-01	ASHBY FAMILY	A. Mc Carhill
7036 EAMON KELLY	24-10-01	M	87	F.15-1253	R.C.	RETD	18, ST. BRENDAN'S DR	MARRIED	M-508	27-10-01	JENNINGS	A. Mc Carhill
7037 THERESA TAPLIN	25-10-01	F	60	F.15-1254	R.C.	H/WIFE	207, ELM MOUNT AVE	WIDOW	M-317	27-10-01	STAFFORD	A. Mc Carhill
7038 LORETO LANDERS	28-10-01	F	77	F.15-1255	R.C.	H/WIFE	VERVILLE RETREAT	WIDOW	M-316	31-10-01	KIRWAN	A. Mc Carhill
7039 NORAH O'RIORDAN	29-10-01	F	71	F.15-1256	R.C.	H/WIFE	140, BETTYGLEN	MARRIED	N-286	31-10-01	JENNINGS	A. Mc Carhill
7040 HEATHER HOPKINS	29-10-01	F	59	F.2-P.39	R.C.	H/WIFE	36, ST. MARGARET AVE	MARRIED	C-584	1-11-01	KIRWAN	A. Mc Carhill
7041 JEREMIAH G. MURPHY	29-10-01	M	78	F.15-1258	R.C.	RETD	18, BOLAVOGUE RD	SINGLE	L-144	1-11-01	JENNINGS	A. Mc Carhill
7042 AVICE QUILL	28-10-01	F	76	F.15-1257	R.C.	H/WIFE	27, PARKVALE	MARRIED	M-315	1-11-01	ROCK	A. Mc Carhill
7043 AARON FYNES	30-10-01	M	16	F.15-1259	R.C.	STUDENT	BALLYBOGHIL	SINGLE	M-353/354	3-11-01	STAFFORD	A. Mc Carhill
7044 JOAN TONI BRADY	1-11-01	F	85	F.7-P.40	R.C.	H/WIFE	8, BROOMBRIDGE RD	WIDOW	F-243	3-11-01	HASSEY BROS	A. Mc Carhill
7045 JOHN ELLIOTT	2-11-01	M	75	F.15-1261	SALVATION ARMY	RETD	1, MAESCE DR.	MARRIED	M-352	6-11-01	JENNINGS	A. Mc Carhill
7046 KATHLEEN BRAY	5-11-01	F	77	F.7-P.32	R.C.	H/WIFE	343, HOWTH RD	WIDOW	F-222	7-11-01	KIRWAN	A. Mc Carhill
7047 ROBERT PEEL	3-11-01	M	65	F.15-1262	R.C.	RETD	20, BELCAMP CRES	MARRIED	M-398	7-11-01	JENNINGS	A. Mc Carhill
7048 JOHN NEVILLE	4-11-01	M	89	F.15-1263	R.C.	RETD	ANNADALE CRES	MARRIED	N-287	7-11-01	KIRWAN	A. Mc Carhill
7049 THOMAS MALONE	3-11-01	M	89	F.15-1264	R.C.	RETD	16, FOXFIELD ST. JOHN	MARRIED	M-313	7-11-01	JENNINGS	A. Mc Carhill
7050 PATRICK LAWLOR	5-11-01	M	59	F.15-1265	R.C.	DOCKER	MOUNTAINVIEW CT	SEPERATED	J-666	7-11-01	JENNINGS	A. Mc Carhill

REGISTER OF INTERMENTS

FINGAL BURIAL GROUND

Christian Name(s) and Surname of Deceased COP. No.	Time of Death	Sex	Age	Religious Persuasion	Occupation or Rank in Life	Last Place of Residence	State Condition as to whether "Married" or "Single", "Widower" or "Widow" or "child of A.B. of"	No. and Section of Gravespace	Date of Interment	Signature of person having management of the Interment	Registrar's Signature
7051 DOREEN EGLINGTON	6-11-01	F	64	F.15-1270	R.C.	H/WIFE	MARRIED	M-357	10-11-01	JENNINGS	A.Mc.Cull
7052 GERARD MURRAY	6-11-01	M	36	F.15-1266	R.C.	SECURITY GUARDS	SEPERATED	M-312	9-11-01	JENNINGS	A.Mc.Cull
7053 KIERAN CARR	7-11-01	M	40	F.15-1267	R.C.	—	MARRIED	M(438)/439	9-11-01	LANIGAN	A.Mc.Cull
7054 DERMOT LYONS	7-11-01	M	73	F.15-1271	R.C.	RETD	SINGLE	L-145	10-11-01	JENNINGS	A.Mc.Cull
7055 MARY C. GRIFFIN	8-11-01	F	84	F.10-P.7	R.C.	H/WIFE	WIDOW	H-604	10-11-01	FANAGAN	A.Mc.Cull
7056 JAMES SHANAHAN	8-11-01	M	70	F.15-1272	R.C.	RETD	MARRIED	M-350	12-11-01	ROM MASSEY	A.Mc.Cull
7057 HELEN BRANIGAN	9-11-01	F	66	F.15-1273	R.C.	H/WIFE	MARRIED	M-349	13-11-01	KIRWAN	A.Mc.Cull
7058 JOHN DON CARROLL	9-11-01	M	66	F.15-1274	R.C.	RETD	MARRIED	M-542	13-11-01	LANIGAN	A.Mc.Cull
7059 MARCELLA CARPENTER	12-11-01	F	92	F.1-P.38	R.C.	H/WIFE	WIDOW	B-295	15-11-01	JENNINGS	A.Mc.Cull
7060 NANCY HARRISON	14-11-01	F	74	F.15-1276	R.C.	H/WIFE	MARRIED	M-311	17-11-01	STAFFORD	A.Mc.Cull
7061 BRENDAN Mc CABE	15-11-01	M	60	F.15-1277	R.C.	RETD	MARRIED	O-34	17-11-01	STAFFORD	A.Mc.Cull
7062 JOSEPH MITTON	14-11-01	M	68	F.15-1278	R.C.	RETD	MARRIED	N-305	17-11-01	STAFFORD	A.Mc.Cull
7063 DIONE MURPHY	15-11-01	F	29	F.12-P.48	R.C.	—	SINGLE	K-41	19-11-01	FITZGERALD	A.Mc.Cull
7064 JAMES REILLY	16-11-01	M	81	F.8-P.5	R.C.	RETD	WIDOWER	G-460	20-11-01	ROCK	A.Mc.Cull
7065 MAUREEN BROPHY	16-11-01	F	67	F.11-P.53	R.C.	H/WIFE	WIDOW	K-121	20-11-01	JENNINGS	A.Mc.Cull
7066 DESMOND DIXON	15-11-01	M	40	F.15-1279	R.C.	GARDA	MARRIED	O-35	20-11-01	JENNINGS	A.Mc.Cull
7067 JOHN GALLAGHER	18-11-01	M	80	F.8-P.33	R.C.	RETD	WIDOWER	F-404	21-11-01	L.MASSEY	A.Mc.Cull
7068 DANIEL GIBBONS	18-11-01	M	24	F.15-P.18	R.C.	—	SINGLE	O-36	21-11-01	JENNINGS	Flan Devine
7069 JANE CULLETON	20-11-01	F	68	F.15-1282	R.C.	H/WIFE	MARRIED	O-37	22-11-01	JENNINGS	A.Mc.Cull
7070 JOHN REID	19-11-01	M	77	F.11-P.40	R.C.	RETD	WIDOWER	J-74	23-11-01	MASSEYBROS	A.Mc.Cull
7071 PADDY SKERRITT	21-11-01	M	75	F.13-P.38	R.C.	RETD	WIDOWER	K-407	24-11-01	KIRWAN	A.Mc.Cull
7072 GERTRUDE WEBB	22-11-01	F	82	F.15-1283	R.C.	H/WIFE	MARRIED	M-347	24-11-01	KIRWAN	A.Mc.Cull
7073 RORY REYNOLDS	21-11-01	M	81	F.15-1284	R.C.	RETD	MARRIED	O-38/39	24-11-01	STAFFORD	A.Mc.Cull
7074 BERNARD BROPHY	23-11-01	M	85	F.15-1288	R.C.	RETD	MARRIED	M-346	26-11-01	STAFFORD	A.Mc.Cull
7075 PHILOMENA DOYLE	24-11-01	F	68	F.15-1289	R.C.	H/WIFE	MARRIED	M-345	27-11-01	JENNINGS	A.Mc.Cull
7076 SARAH Mc HATTON	25-11-01	F	62	F.15-1290	R.C.	H/WIFE	MARRIED	O-83	28-11-01	KIRWAN	A.Mc.Cull
7077 PATRICK HESNAN	26-11-01	M	60	F.13-P.14	R.C.	RETD	MARRIED	J-612	29-11-01	JENNINGS	A.Mc.Cull
7078 AGNES MARTIN	26-11-01	F	98	F.1-P.15	Presbyterian	H/WIFE	WIDOW	B-474	29-11-01	NICHOLS	A.Mc.Cull
7079 JAMES NOLAN	24-11-01	M	73	F.15-1291	R.C.	RETD	MARRIED	O-82	30-11-01	JENNINGS	A.Mc.Cull
7080 ANNE TANSEY	29-11-01	F	63	F.15-1292	R.C.	H/WIFE	MARRIED	O-80	3-12-01	STAFFORD	A.Mc.Cull
7081 BRIDGET CASHMAN	27-11-01	F	80	F.15-1293	R.C.	H/WIFE	MARRIED	N-288	30-11-01	LANIGAN	A.Mc.Cull
7082 MAURICE TRAVERS	28-11-01	M	35	F.15-1294	R.C.	LABOURER	SEPERATED	O-81	1-12-01	JENNINGS	A.Mc.Cull
7083 PATRICK BELL	30-11-01	M	82	F.5-P.53	R.C.	RETD	WIDOWER	D-310	3-12-01	JENNINGS	A.Mc.Cull
7084 ANNE TANSEY	29-11-01	F	63	F.15-1292	R.C.	H/WIFE	MARRIED	O-80	3-12-01	STAFFORD	A.Mc.Cull
7085 BERNADETTE DUFFY	2-12-01	F	31	F.14-P.18	R.C.	H/PERSON	SINGLE	M-100	5-12-01	O'DONOVANS	A.Mc.Cull
7086 KATHLEEN CUMMINS	3-12-01	F	83	F.2-P.11	R.C.	H/WIFE	WIDOW	B-488	6-12-01	STAFFORD	A.Mc.Cull
7087 CHRISTINA O'NEILL	4-12-01	F	85	F.3-P.21	R.C.	H/WIFE	WIDOW	C-223	7-12-01	FANAGAN	A.Mc.Cull
7088 BERNARD O'ROURKE	5-12-01	M	63	F.15-1295	R.C.	RETD	MARRIED	O-2	8-12-01	JENNINGS	A.Mc.Cull
7089 NICHOLAS HIGGINS	5-12-01	M	84	F.15-1296	R.C.	RETD	MARRIED	A-66	8-12-01	JENNINGS	A.Mc.Cull
7090 (ASIS) DENIS O'SULLIVAN	24-11-01	M	67	F.15-1297	R.C.	RETD	MARRIED	J-112	8-12-01	O'SULLIVAN FAMILY	A.Mc.Cull
7091 THOMAS HUGHES	6-12-01	M	77	F.15-1298	R.C.	RETD	MARRIED	O-79	8-12-01	LANIGAN	A.Mc.Cull
7092 JAMES DONUOHUE	7-12-01	M	63	F.15-1299	R.C.	RETD	MARRIED	M-110	11-12-01	STAFFORD	A.Mc.Cull
7093 LUKE CLARKE	7-12-01	M	66	F.15-1300	R.C.	RETD	MARRIED	N-306	11-12-01	JENNINGS	A.Mc.Cull

REGISTER OF INTERMENTS

FINGAL BURIAL GROUND

Christian Name(s) and Surname of Deceased	Time of Death	Sex	Age	Religious Persuasion	Occupation or Rank in Life	Last Place of Residence	State Condition as to whether "Married" or "Single", "Widower" or "Widow" or "child of A.B. of "	No. and Section of Gravespace	Date of Interment	Signature of person having management of the Interment	Registrar's Signature
7094 DESMOND GRAHAM	7-12-01	M	60	F.15-1301	R.C	RETD 25 GREENCASTLE CRES.	MARRIED	O-84	11-12-01	JENNINGS	A. McConnell
7095 GREGORY CHANDLER	8-12-01	M	27	F.15-1302	R.C	LABOUR 63 BUNRATTY AVE	SINGLE	M-42	12-12-01	JENNINGS	A. McConnell
7096 EDWARD DWYER	10-12-01	M	—	F.2-P.29	R.C	RETD 83 COLLINS PARK	WIDOWER	C-605	12-12-01	STAFFORD	A. McConnell
7097 PATRICK MURNANE	11-12-01	M	80	F.4-P.1	R.C	RETD 8 WATSKILL RD	WIDOWER	A-470	14-12-01	JENNINGS	A. McConnell
7098 DEREK LENIHAN	12-12-01	M	27	F.10-P.40	R.C	— 30 DRUM HEATH DR.	PARTNER	J-94	15-12-01	MASSEY BROS	A. McConnell
7099 BRIDGET DOHERTY	13-12-01	F	87	F.15-1303	R.C	H/PERSON 9/0 S, CLONTARF RD	SINGLE	M-333	15-12-01	KIRWAN	A. McConnell
7100 CHRISTOPHER Mc CABE	14-12-01	M	72	F.14-P.22	R.C	RETD 38 FERRYCARRIG PK	WIDOWER	N-197	17-12-01	JENNINGS	A. McConnell
7101 ALICE BURKE	14-12-01	F	80	F.12-P.36	R.C	H/WIFE 70 ANNEDALE CRES.	WIDOW	J-557	18-12-01	KIRWAN	A. McConnell
7102 MARY PIGOTT	14-12-01	F	90	F.6-P.32	R.C	H/WIFE 48 CLANCARTY RD	WIDOW	D-444	18-12-01	STAFFORD	A. McConnell
7103 JIM FINN	13-12-01	M	70	F.15-1304	R.C	RETD 18 GLIN RD	MARRIED	O-33	18-12-01	JENNINGS	A. McConnell
7104 BABY Jodie O'BRIEN LYNCH	15-12-01	F.	2 hrs	F.13-P.24	R.C	INFANT 32 GRANGEMORE LANE	CHILD OF BRENDAN O'BRIEN	K-245	19-12-01	O'BRIEN FAMILY	A. McConnell
7105 ELIZABETH DILLON	16-12-01	F	87	F.15-1305	R.C	H/WIFE 11 Mc AULEY PARK	WIDOW	M-40	19-12-01	JENNINGS	A. McConnell
7106 FRANK SANFELY	16-12-01	M	88	F.15-1306	R.C	RETD 8 DOLLYMOUNT PK.	MARRIED	N-307	19-12-01	LANIGAN	A. McConnell
7107 GABOR Mc CORNACK	17-12-01	M	61	F.15-1307	R.C	IRISH FERRIES 96 RATHVALE PARK	MARRIED	M-367	20-12-01	JENNINGS	A. McConnell
7108 MARTIN KELLY JR	18-12-01	M	36	F.11-P.4	R.C	LABOURER 57 THORNVILLE AVE	SINGLE	H-553	21-12-01	JENNINGS	A. McConnell
7109 GRIFFITH JONES	19-12-01	M	70	F.15-1308	R.C	RETD 30 MERVILLE AVE	MARRIED	M-310	22-12-01	KIRWAN	A. McConnell
7110 GLADYS MAGEENIS	20-12-01	F	88	F.3-P.40	R.C	H/WIFE 48 ST. DEVLANS RD	WIDOW	A-599	22-12-01	KIRWAN	A. McConnell
7111 CARRIE KELLY	21-12-01	F	85	F.7-P.23	R.C	H/WIFE 51 CARLUCKHILL RD	WIDOW	F-119	24-12-01	ROCK	A. McConnell
7112 LAURENCE MURPHY	20-12-01	M	49	F.15-1309	R.C	LABOURER 3 OREL HALL	MARRIED	O-78	24-12-01	JENNINGS	A. McConnell
7113 CECIL LENNON	21-12-01	M	71	F.15-1310	R.C	RETD 35 KILMORE CRES.	MARRIED	M-309	24-12-01	JENNINGS	A. McConnell
7114 RITA DOHERTY	28-12-01	F	55	F.11-P.36	R.C	H/WIFE 71 SEAGRANGE RD	WIDOW	J-111	28-12-01	JENNINGS	A. McConnell
7115 PATRICK RICKARD	25-12-01	M	59	F.2-P.1	R.C	— 46 STRANDMILL RD.	SINGLE	B-88	28-12-01	ROCK	A. McConnell
7116 KATHLEEN ROGERS	25-12-01	F	87	F.12-P.4	R.C	H/WIFE 50 PHILIPSBURG AVE.	WIDOW	K-189	28-12-01	KIRWAN	A. McConnell
7117 EVELYN BROWNE	14-12-01	F	45	F.15-P.22	R.C	H/WIFE 52 BAYSIDE BOULEVARD NR	MARRIED	M-46	28-12-01	STAFFORDS	A. McConnell
7118 MARY SOLAN	23-12-01	F	61	F.15-P.22	R.C	H/WIFE 74 RIVERSIDE PARK	MARRIED	N-308	29-12-01	JENNINGS	A. McConnell
7119 PATRICK RAVILLE	26-12-01	M	52	F.15-P.22	R.C	— 7 TURNBERRY	MARRIED	M-308	29-12-01	KIRWAN	A. McConnell
7120 ELIZABETH KEARNS	24-12-01	F	77	F.15-P.22	R.C	H/WIFE 45 CRAIGFORD AVE	MARRIED	N-289	29-12-01	JENNINGS	A. McConnell
7121 BABY MICHAEL OWENS	22-12-01	M	Still Born	F.12-P.46	R.C	NEW BABY 41 THE PARK	CHILD	K-47	29-12-01	KIRWAN	A. McConnell
7122 EILEEN MULLIGAN	23-12-01	F	57	F.15-P.22	R.C	H/WIFE 13 LIME WOOD AVE	MARRIED	N-290	31-12-01	STAFFORDS	A. McConnell
7123 MONICA SYMON	24-12-01	F	75	F.15-P.22	R.C	H/WIFE 103 BUNRATTY RD	MARRIED	M-11	31-12-01	JENNINGS	A. McConnell
7124 KEVIN HEFFERNAN	28-12-01	M	72	F.15-P.22	R.C	RETD 6 FOXFIELD PARK	MARRIED	O-3	31-12-01	STAFFORD	A. McConnell
7125 PATRICK MAHON	28-12-01	M	64	F.15-P.22	R.C	RETD 10 CROMCASTLE GREEN	MARRIED	O-77	31-12-01	JENNINGS	A. McConnell
7126 EMILY GRANGE	28-12-01	F	81	F.15-P.23	R.C	H/WIFE 43 CHARLEVILLE AVE	MARRIED	M-307	31-12-01	STAFFORD	A. McConnell
7127 MAUREEN BRADY	28-12-01	F	70	F.11-P.22	R.C	RETD 31 ST JOSEPHS SQUARE	MARRIED	J-263	31-12-01	KIRWAN	A. McConnell
7128 BRIDGET FITZPATRICK	29-12-01	F	70	F.13-P.36	R.C	H/WIFE 26 CLAWBOY RD	MARRIED	K-154	2-1-02	STAFFORD	A. McConnell
7129 KEVIN JOYCE	29-11-01	M	50	F.15-1320	R.C	TEACHER GREEN HOLLOW LINDGATED	MARRIED	M-306	2-1-02	LANIGAN	A. McConnell
7130 THOMAS FARRELL	29-12-01	M	79	F.15-1321	R.C	RETD 29 COLLINS PK	MARRIED	M-344	2-1-02	LANIGAN	A. McConnell
7131 SEAN BROUGH	30-12-01	M	76	F.4-P.1	R.C	RETD 19 WADSWORTH AVE	WIDOWER	A-396	2-1-02	KIRWAN	A. McConnell
7132 PETER FITZPATRICK	30-12-01	M	74	F.5-P.30	R.C	RETD 17 McANLAY PK ARNOE	WIDOWER	D-247	4-1-02	JENNINGS	A. McConnell
7133 MAUREEN SHERIDAN	2-1-02	F	87	F.15-P.23	R.C	H/WIFE 31 SHELTON AVE	MARRIED	N-309	4-1-02	KIRWAN	A. McConnell
7134 BABY KERRIGAN	1-1-02		Still Born	F.10-P.42	R.C	NEW BABY 51 EDENMORE CRES	CHILD	H-380	4-1-02	KERRIGAN FAMILY	A. McConnell
7135 EILEEN LAWLOR	2-1-02	F	77	F.15-P.23	R.C	H/WIFE 342 ARDMORE DR	MARRIED	M-343	4-1-02	STAFFORD	A. McConnell
7135 BRIDGET Mc AERA	3-1-02	F	86	F.12-P.17	R.C	WIDOWER 3 ELANMORRICE RD	WIDOWER	K-370	5-1-02	STAFFORDS	A. McConnell

REGISTER OF INTERMENTS

FINGAL BURIAL GROUND

Christian Name(s) and Surname of Deceased Cen. No.	Time of Death	Sex	Age	Religious Persuasion	Occupation or Rank in Life	Last Place of Residence	State Condition as to whether "Married" or "Single", "Widower" or "Widow" or "child of A.B. of "	No. and Section of Gravespace	Date of Interment	Signature of person having management of the Interment	Registrar's Signature	
7136 EAMON BROY	3-1-02	M	68	F1-P4	RC	RETD	142 FOXFIELD GR KERRY	WIDOWER	B-627	5-1-02	JENNINGS	N. Horgan
7137 Tom Elements	3-1-02	M	71	F15-P23	RC	RETD	52 GRIFFITH TOWNS	MARRIED	O-76	5-1-02	KIRWAN	N. Horgan
7138 TARA ANN BUTLER (BABY)	22-12-01	F	Stillborn	F15-P23	RC	INFANT	31 BROOKWOOD RD	Child	M-10	5-1-02	Family	N. Horgan
7139 Joan O'Neill	3-1-02	F	63	F15-P23	RC	H/WIFE	13 ^A CARRICKBRACK LASH	MARRIED	N-310	5-1-02	STAFFORD	N. Horgan
7140 MARIE MEADE	2-1-02	F	63	F15-P24	RC	H/WIFE	121 AYFIELD, DR. D. 13	MARRIED	N-291	7-1-02	JENNINGS	N. Horgan
7141 ESTER LEWIS	3-1-02	F	65	F5-P21	RC	H/WIFE	66 EDENMOORE GR	WIDOWER	D-147	7-1-02	JENNINGS	N. Horgan
7142 John + Jack SLATER	5-1-02	M	63	F15-P24	RC	Cadburys + Deference Forces	7 MOUNT OLIVE GROVE	MARRIED	M-342	8-1-02	JENNINGS	N. Horgan
7143 STEVEN REGAN	8-1-02	M	32	F6-P29	RC		19 COLLINS DRIVE	SINGLE	D-518	8-1-02	KIRWAN	N. Horgan
7144 THOMAS LEONARD	9-1-02	M	73	F15-P24	RC	RETD	35 GRANGE DE RISE	MARRIED	M-341	9-1-02	JENNINGS	N. Horgan
7145 THERESA PURCELL	9-1-02	F	61	F10-P8	RC	H/WIFE	21 MAIN ST BALDOYLE	MARRIED	H-81	9-1-02	JENNINGS	N. Horgan
7146 DAMIAN McPEAKE	7-1-02	M	65	F15-P24	RC	RETD	7 MAYWOOD GROVE	MARRIED	N-292	10-1-02	JENNINGS	N. Horgan
7147 MARY E. SLIVEY	8-1-02	F	88	F13-P25	RC	H/WIFE	117 VERNON AVE.	WIDOW	K-243	10-1-02	LANIGAN	N. Horgan
7148 EAMON KANE	9-1-02	M	52	F15-P24	RC		46 ARMORE DRIVE	MARRIED	N-293	11-1-02	KIRWAN	N. Horgan
7149 GERALD KELLY	8-1-02	M	83	F15-P24	RC	RETD	32 LILLIE NOLAN RD	MARRIED	N-311	11-1-02	JENNINGS	N. Horgan
7150 FRANK DOHERTY	8-1-02	M	57	F15-1333	RC		42 VERBEAN AVE	MARRIED	M-340	12-1-02	BOOKES	N. Horgan
7151 (ASHES) ANDREW BYRNE	6-1-02	M	79	F.5-P28	R.C.	RETD	46, GROVE WOOD	MARRIED	D-217	12-1-02	FANAGAN	A. McConell
7152 (ASHES) EDWARD O'LOUGHLIN	8-4-00.	M	79	ASHES BOOK P.1	R.C.	RETD	41, NEWGROVE EST	MARRIED	CHAMBER 1	14-1-02	O'LOUGHLIN FAMILY	A. McConell
7153 LILIAN GREEN	13-1-02	F	78	F.11-P35	RC	H/WIFE	29 MARIAN PARK	WIDOW	J-113	16-1-02	JENNINGS	A. McConell
7154 JAMES SHAY POLLARD JR.	13-1-02	M	63	F.15-1334	R.C.	RETD	61, ST. DONAGHS RD	MARRIED	G-22	16-1-02	JENNINGS	A. McConell
7155 EILEEN SHANAHAN	14-1-02	F	—	F15-1335	RC	H/WIFE	11, ROSEMOUNT AVE	MARRIED	O-75	16-1-02	LANIGAN	N. Horgan
7156 JANE REGAN	12-1-02	F	47	F.3-P20	RC	H/PERSON	49 CROMCASTLE CT.	SINGLE	C-289	17-1-02	JENNINGS	A. McConell
7157 PETER MEHLHORN	15-1-02	M	—	F.12-P20	RC	RETD	26 HAWTHORNE TERR	MARRIED	K-369	17-1-02	STAFFORD	A. McConell
7158 BABY DANIEL MOORE	15-1-02	M	2 3/4 yrs	F.15-1336	RC	INFANT	20A, NOTTINGHAM ST	GRAND-SON OF DAVID	M-9	17-1-02	STAFFORD	A. McConell
7159 (ASHES) MARTIN WHELAN	16-1-02	M	56	F7-P23	R.C.	RETD	136 WOODBINE RD	MARRIED	F-180	18-1-02	JENNINGS	A. McConell
7160 MARGARET COLGAN	30-11-01	F	42	ASHES BOOK P.1	RC	H/WIFE	3, SEABURY LAWNS	MARRIED	CHAMBER 1	18-1-02	COLGAN FAMILY	A. McConell
7161 THOMAS O'BRIEN	16-1-02	M	55	F.1-P17	RC	RETD	74 GRACEFIELDS AVE	SINGLE	B-462	19-1-02	JENNINGS	A. McConell
7162 JOSEPH BROWNE	17-1-02	F	81	F.15-1337	R.C.	RETD	69 MEASC AVE	MARRIED	M-439	19-1-02	ROCK	A. McConell
7163 MAIVE O'DONOVAN	18-1-02	F	62	F.15-1339	R.C.	H/WIFE	3 SEAFIELD GROVE	MARRIED	O-4/5	21-1-02	STAFFORD	A. McConell
7164 MAIRE SCULLY	20-1-02	F	61	F.15-1340	R.C.	H/WIFE	69 DRUID COURT	MARRIED	M-335	22-1-02	FANAGAN	A. McConell
7165 MARGARET MAHON	20-1-02	F	79	F.10-P11	R.C.	H/WIFE	6, OLD ST.	WIDOW	H-146	23-1-02	ROCK	A. McConell
7166 MARGARET DIGGINS	21-1-02	F	86	F.15-1341	RC	H/WIFE	14 ANNADALE AVE	WIDOW	N-294	23-1-02	KIRWAN	A. McConell
7167 JAMES BEHAN	22-1-02	M	53	F.15-1342	R.C.	CIVIL SERVICE	16, BROOKFIELD	MARRIED	O-6.	25-1-02	JENNINGS	A. McConell
7168 ROSE THOMPSON	24-1-02	F	74	F.2-P20	RC	H/WIFE	10, FOSTER TERRACE	WIDOW	C-653	26-1-02	STAFFORD	A. McConell
7169 MARY BONNIE	23-1-02	F	74	F.11-P44	R.C.	H/WIFE	32 WATERHILL RD	WIDOW	J-142	26-1-02	STAFFORD	A. McConell
7170 DERMOT POLLARD	23-1-02	M	63	F.15-1343	R.C.	RETD	2 ELLEN MOUNT HIGHTS	MARRIED	M-339	28-1-02	LANIGAN	A. McConell
7171 NOEL FLANAGAN	24-1-02	M	65	F.15-1344	R.C.	RETD	134, MARIGOLD CT.	MARRIED	N-295	28-1-02	KIRWAN	A. McConell
7172 ANNIE HEFFERNAN	25-1-02	F	91	F.8-P15	R.C.	H/WIFE	13 ASCAL RISH	WIDOW	G-125	29-1-02	STAFFORD	A. McConell
7173 JAMES RYAN	24-1-02	M	62	F.15-1345	R.C.	POSTMAN	39, DONAGHMEDE AVE	MARRIED	M-389	29-1-02	STAFFORD	A. McConell
7174 MAURA BOURKE	26-1-02	F	52	F.15-1346	R.C.	H/WIFE	121 ARDILAWN	MARRIED	O-74	29-1-02	JENNINGS	A. McConell
7175 ANN HEALY-LALOR	25-1-02	F	37	F.15-1347	R.C.	NURSE	4, THE DRIVE, MELROSE PK.	SEPARATED	N-296	29-1-02	FANAGAN	A. McConell
7176 TERESA TAYLOR	26-1-02	F	86	F.5-P49	RC	H/WIFE	72 RUSSELL AVE	WIDOW	D-258	29-1-02	JENNINGS	A. McConell
7177 TRACEY FAY	24-1-02	F	18	F.12-P15	RC	STUDENT	85, MEASC AVE	SINGLE	K-290	30-1-02	JENNINGS	A. McConell
7178 RAYMOND O'MALLEY	24-1-02	F	60	F.1-P15	RC	RETD	21, BUCKINGHAM VILLAGE	SINGLE	B-524	30-1-02	STAFFORD	A. McConell

REGISTER OF INTERMENTS

FINGAL BURIAL GROUND

Christian Name(s) and Surname of Deceased Con. No.	Time of Death	Sex	Age	Religious Persuasion	Occupation or Rank in Life	Last Place of Residence	State Condition as to whether "Married" or "Single", "Widower" or "Widow" or "child of A.B. of"	No. and Section of Gravespace	Date of Interment	Signature of person having management of the Interment	Registrar's Signature	
7179 MARY COLLINS	26-1-02	F	90	F.3-P.31	R.C.	H/WIFE	152 CASTLE AVE	WIDOW	C-18	30-1-02	JENNINGS	A. McConville
7180 ESTHER (MONA) LAWRENCE	29-1-02	F	68	F.15-1348	R.C.	H/WIFE	4, SWILLY RD	MARRIED	M-388	31-1-02	LANIGAN	A. McConville
7181 MARGARET CONCORAN	29-1-02	F	65	F.15-1349	R.C.	H/WIFE	4, GREENCASTLE AVE	MARRIED	N-297	31-1-02	JENNINGS	A. McConville
7182 CHRISTOPHER RYAN	28-1-02	M	66	F.15-1350	R.C.	RETD	78, WOODSING RD	MARRIED	O-40	31-1-02	JENNINGS	A. McConville
7183 BABY ROBYN RUTH CRANTE	25-1-02	F	Still-Born	F.15-1351	PRESBYTERIAN	INFANT	81, RAHENEY RD	DAUGHTER OF AUSTIN	N-312	31-1-02	KIRWAN	A. McConville
7184 JOHN O'KEEFE	24-1-02	M	66	F.15-1352	R.C.	RETD	41, BAYSIDE BOULEVARD	MARRIED	M-38	1-2-02	JENNINGS	A. McConville
7185 BABY CLAUDIA MILLER	31-1-02	F	1 1/2 yrs.	F.12-P.40	R.C.	INFANT	24 F. FIATIMA MANI	DAUGHTER OF TRACY	J-307(A)	4-2-02	FANAGAN	A. McConville
7186 MARGARET WARD	30-1-02	F	61	F.3-P.6	R.C.	H/WIFE	53, MILLBROOK RD.	MARRIED	C-503	4-2-02	JENNINGS	A. McConville
7187 PATRICK CANAVAN	1-2-02	M	78	F.15-1353	R.C.	RETD	36, STRANDHILL RD	MARRIED	M-507	5-2-02	LANIGAN	A. McConville
7188 ELIZABETH (NUALA) MONKS	1-2-02	F	67	F.15-1354	R.C.	H/WIFE	4, ST. ASSANS PK	MARRIED	N-313	5-2-02	BRENDAN ENNIS	A. McConville
7189 JOHN MADDEN	3-2-02	M	70	F.14-P.28	R.C.	RETD	48, COLLINS AVE EAST	SINGLE	M-157	5-2-02	KIRWAN	A. McConville
7190 JAMES CONNOLLY	3-2-02	M	65	F.15-1355	R.C.	RETD	UPPER CLIFF RD	MARRIED	O-41/42	5-2-02	ROCK	A. McConville
7191 CHRISTOPHER FLOOD	2-2-02	M	18	F.15-1357	R.C.	FITTER	25, BELCLAGE CRES.	SINGLE	O-117	6-2-02	KIRWAN	A. McConville
7192 NORA MAHER	3-2-02	F	81	F.3-P.43	R.C.	H/WIFE	7, MEASC DR.	WIDOW	A-534	6-2-02	JENNINGS	A. McConville
7193 EDWARD HUGHES	2-2-02	M	26	F.15-1358	R.C.	—	31, LOURDES HOUSE	SINGLE	O-7	6-2-02	JENNINGS	A. McConville
7194 BABY ZARA ANTOINETTE HULCANY	2-2-02	F	Still Born	F.10-P.8	R.C.	INFANT	907, FERRYMAN'S CROSSING	GRAND DAUGHTER OF PATRICK	H-674	6-2-02	FANAGAN	A. McConville
7195 THOMAS MURROW McILROY	5-2-02	M	59	F.15-1359	PRESBYTERIAN	RETD	42, SEABURY PARK	MARRIED	N-298	7-2-02	NICHOLS	A. McConville
7196 JENNIFER McCAUSLAND	5-2-02	F	40	F.15-1360	R.C.	H/PERSON	31, BUNRATTY AVE	SINGLE	M-25	7-2-02	LANIGAN	A. McConville
7197 BABY GLENN CASSIN	6-2-02	M	22 MTH.	F.15-1361	R.C.	INFANT	90, ELM HOUNT AVE	SON OF PAUL	M-57	8-2-02	STAFFORD	A. McConville
7198 THOMAS QUIGLEY	6-2-02	M	79	F.15-1362	R.C.	RETD	69, GRACE O'MALLEY RD	MARRIED	M-387	8-2-02	JENNINGS	A. McConville
7199 (MRS) BERNET C. RUSSELL	19-1-02	M	52	F.15-1363	R.C.	RETD	12, ALDRIN WALK	MARRIED	M-24	9-2-02	STAFFORD	A. McConville
7200 EDWARD O'BRIEN	7-2-02	M	54	F.15-1364	R.C.	RETD	25, STRANDHILL AVE	WIDOWER	M-386	9-2-02	JENNINGS	A. McConville
7201 PATRICK BYRNE	5-2-02	M	77	F7-P.51	R.C.	RETD	108, GREENCASTLE RD.	WIDOWER	F-376	11-2-02	JENNINGS	N. Houghan
7202 ANTHONY QUINN	7-2-02	M	71	F.15-P.28	R.C.	RETD	76, MARYVILLE RD	MARRIED	M-423	11-2-02	JENNINGS	N. Houghan
7203 GARY KYNES	6-2-02	M	28	F.15-P.28	R.C.	—	121, INCHWOOD AVE	SINGLE	N-299	11-2-02	STAFFORDS	N. Houghan
7204 THOMAS KELLY	7-2-02	M	65	F.15-P.29	R.C.	RETD	62, CASTLEKEVIN RD	MARRIED	O-74	12-2-02	JENNINGS	N. Houghan
7205 JEAN COYLE	8-2-02	F	44	F.15-P.29	R.C.	H/WIFE	159, ARDILLOON	MARRIED	M-27	12-2-02	MASSEY BROS	N. Houghan
7206 William Judge	9-2-02	M	66	F.15-P.29	R.C.	RETD	13, BUNRATTY RD	MARRIED	M-421	12-2-02	JENNINGS	N. Houghan
7207 A'INE SOMERS ^{Baby}	9-2-02	F	15 months	F.15-P.29	R.C.	Child	47, YALLOWSHALL	Child	N-300/301	12-2-02	JENNINGS	N. Houghan
7208 ANN O'CONNOR	10-2-02	F	64	F.15-P.29	R.C.	H/WIFE	58, ST. FINIAN'S AVE	MARRIED	M-33	13-2-02	JENNINGS	N. Houghan
7209 EILEEN COWAP	11-2-02	F	76	F.15-P.29	R.C.	H/WIFE	36, DONNARD DRIVE	MARRIED	O-72	13-2-02	MASSEY BROS	N. Houghan
7210 THOMAS WHITE	13-2-02	M	70	F.15-P.30	R.C.	RETD	21, ABBEY COURT	MARRIED	O-71	15-2-02	STAFFORDS	N. Houghan
7211 KIARA LENNON	13-2-02	F	20	F.15-P.30	R.C.	Student	28, ADARE AVE	Single	O-116	15-2-02	JENNINGS	N. Houghan
7212 EMILY MYLES	13-2-02	F	62	F.15-P.30	R.C.	H/WIFE	165, BUTTERCUP PK.	MARRIED	O-115	16-2-02	JENNINGS	N. Houghan
7213 JANET HAND	13-2-02	F	53	F.15-P.30	R.C.	H/WIFE	39, BALON GROVE	MARRIED	M-576	16-2-02	JENNINGS	N. Houghan
7214 BRIDGET CULLEN	12-2-02	F	90	F.11-P.43	R.C.	H/WIFE	26, SUMMER HILL, DI.	WIDOW	J-610	18-2-02	JENNINGS	N. Houghan
7215 JOHN FOGATY	15-2-02	M	80	F.8-P.3	R.C.	RETD	19, FAIRVIEWS GREEN, PS	WIDOW	G-298	18-2-02	KIRWAN	N. Houghan
7216 GERRARD MAHER	15-2-02	M	29	F.15-P.30	R.C.	—	5, TUDOR GROVE	Single	M-114	19-2-02	STAFFORDS	N. Houghan
7217 NORA LYNAM	16-2-02	F	74	F.1-P.15	R.C.	H/WIFE	52, HARDCOLLUM AVE	WIDOW	B-468	19-2-02	KIRWAN	N. Houghan
7218 MARY HOWARD	15-2-02	F	64	F.15-1380	R.C.	H/WIFE	239, BUNRATTY RD	MARRIED	N-302	20-2-02	JENNINGS	A. McConville
7219 SEAN DIXON	16-2-02	M	76	F.15-1381	R.C.	RETD	1, WATERFALL RD	MARRIED	O-113	20-2-02	JENNINGS	A. McConville
7220 CAROL BYRNE	17-2-02	F	25	F.15-1382	R.C.	—	101, KILBARRON RD	SINGLE	M-403	21-2-02	JENNINGS	A. McConville
7221 JOSEPH HANLON	19-2-02	M	80	F.15-1383	R.C.	RETD	61, ALDEN RD	MARRIED	O-112	22-2-02	ROCK	A. McConville

REGISTER OF INTERMENTS

FINGAL BURIAL GROUND

Christian Name(s) and Surname of Deceased Cos. No.	Time of Death	Sex	Age	Religious Persuasion	Occupation or Rank in Life	Last Place of Residence	State Condition as to whether "Married" or "Single", "Widower" or "Widow" or "child of A.B. of "	No. and Section of Gravespace	Date of Interment	Signature of person having management of the Interment	Registrar's Signature		
7222	EVELYN TORNEY	19-2-02	F	93	F.8-P.30	R.C.	H/WIFE	39 CLANAULEY RD	WIDOW	G-640	22-2-02	STAFFORD	A. McConhill
7223	MAEIBH O'DEA	20-2-02	F	42	F.15-1384	R.C.	H/WIFE	101 CLONTARF RD	MARRIED	O-118	22-2-02	KIRWAN	A. McConhill
7224	FLORENCE CARROLL	20-2-02	F	59	F.15-1385	R.C.	H/WIFE	136 BUTTBROU PK	MARRIED	O-119	23-2-02	JENNINGS	A. McConhill
7225	CATHERINE JUDGE	20-2-02	F	75	F.10-P.32	R.C.	H/WIFE	11 DOLLYMOUNT RISE	WIDOW	H-135	23-2-02	TONY KIERAN	A. McConhill
7226	JACK SHERRY	22-2-02	M	70	F.15-1386	R.C.	RETD	6 DOLLYMOUNT PK	MARRIED	O-151	25-2-02	JENNINGS	A. McConhill
7227	GRAHAM MAITLAND	22-2-02	M	54	F.15-1387	R.C.	RETD.	150 GREENCASTLE RD	MARRIED	O-185	26-2-02	JENNINGS	A. McConhill
7228	EUGENE BURKE	22-2-02	M	74	F.11-P.43	R.C.	RETD	6 FRIARY GROVE	SINGLE	K-18	27-2-02	BOURKE	A. McConhill
7229	SHEILA JENNINGS	23-2-02	F	79	F.13-P.29	R.C.	H/WIFE	EAST WALL RD	WIDOW	K-658	28-2-02	STAFFORD	A. McConhill
7230	CARMEL HARPOD	25-2-02	F	69	F.15-1388	R.C.	H/PERSON	15 BAYSIDE SQ. WEST	WIDOW	O-8	28-2-02	JENNINGS	A. McConhill
7231	BABY EMMA E. CAMPBELL	23-2-02	F	Still Born	F.15-1389	R.C.	INFANT	21 GREENWOOD CLOSE	DAUGHTER OF IAN	M-28/29	28-2-02	CAMPBELL FAMILY	A. McConhill
7232	JONATHAN DURRAN	24-2-02	M	18	F.15-1392	R.C.	STUDENT	19 DUBLIN ST	SINGLE	O-152	1-3-02	JENNINGS	A. McConhill
7233	JAMES MORAN	27-2-02	M	71	F.15-1391	R.C.	RETD	44 ENNEL DR.	MARRIED	O-9	1-3-02	STAFFORD	A. McConhill
7234	SIMON WARNER	27-2-02	M	14	F.12-P.29	R.C.	STUDENT	33 FERRYCARRIG PK	SINGLE	J-350	1-3-02	JENNINGS	A. McConhill
7235	LAURENCE J. MANGAN	27-2-02	M	64	F.15-1393	R.C.	RETD	11 LORCAN CRESCENT	MARRIED	M-610	2-3-02	JENNINGS	A. McConhill
7236	JOSEPH GAYNOR	27-2-02	M	64	F.15-1394	R.C.	TAXIMAN	9 BREMEN GROVE	MARRIED	O-50	2-3-02	NICKOLS	A. McConhill
7237	WILLIAM KELLETT	27-2-02	M	58	F.15-1395	R.C.	RETD	33 CLOONLARA DR.	MARRIED	M-384	2-3-02	MASSEY BOOS	A. McConhill
7238	MARY MORGAN	31-1-02	F	68	F.1-P.42	R.C.	H/WIFE	7 FERRYCARRIG PK	WIDOW	A-560	2-3-02	MORGAN FAMILY	A. McConhill
7239	ANNIE McDONNELL	28-2-02	F	69	F.14-P.27	R.C.	H/WIFE	7 SHAMROCK COTTAGES	SEPARATED	N-236	4-3-02	JENNINGS	A. McConhill
7240	DEBORAH DUNNE	1-3-02	F	29	F.15-1396	R.C.	H/PERSON	32 RIBB AVE	SEPARATED	O-120	5-3-02	JENNINGS	A. McConhill
7241	ANNE COTTELL	2-3-02	F	61	F.15-1397	R.C.	H/WIFE	94 ABBEY PARK	MARRIED	O-150	5-3-02	JENNINGS	A. McConhill
7242	WINIFRED SHERLOCK	1-3-02	F	70	F.15-1398	R.C.	H/WIFE	112 HAZELWOOD PK	MARRIED	O-121	6-3-02	JENNINGS	A. McConhill
7243	CLARE MOORE	2-3-02	F	73	F.15-1399	R.C.	H/WIFE	10 WATERMILL PK	MARRIED	M-30	6-3-02	JENNINGS	A. McConhill
7244	BRIDGET REID	3-3-02	F	80	F.9-P.18	R.C.	H/WIFE	39 FITZGIBSON CT. FLATS	WIDOW	F-453	7-3-02	JENNINGS	A. McConhill
7245	LORRINE MILNER	5-3-02	F	34	F.15-1401	R.C.	H/PERSON	35 SEA COURT.	SINGLE	O-43/44	8-3-02	STAFFORD	A. McConhill
7246	ALEC Mc ADAM	7-3-02	M	67	F.15-1402	R.C.	RETD	16 ABBERCORN	MARRIED	O-85	11-3-02	JENNINGS	A. McConhill
7247	FRANK WEISSTER	10-3-02	M	88	F.7-P.23	R.C.	RETD	10 THE RISES	MARRIED	F-494	12-3-02	KIRWAN	N. Lough
7248	PAUL B. BERGIN	9-3-02	M	58	F.15-1403	R.C.	DUBLIN CORPAL	20 BELCAMP AVE	MARRIED	O-86	13-3-02	JENNINGS	A. McConhill
7249	WILLIAM TAYLOR	11-3-02	M	78	F.13-P.22	R.C.	RETD	26 ST. LAURENCE O'TOOLE CT.	WIDOW	K-600	15-3-02	JENNINGS	A. McConhill
7250	RICHARD CROLY	12-3-02	M	45	F.15-1405	R.C.	LABOURER	61 BRIARFIELD GROVE	SINGLE	O-122	15-3-02	JENNINGS	A. McConhill
7251	CATHERINE CONROY	14-3-02	F	72	F.15-1406	R.C.	H/WIFE	3 GLANDORE RD	MARRIED	N-322	15-3-02	KIRWAN	A. McConhill
7252	FRED O'MOKARE	11-1-02	M	37	F.15-1408	R.C.	UNEMPLOYED	37 CLONSHAUGH HEIGHTS	SINGLE	O-123	18-3-02	ROM MASSEY	A. McConhill
7253	THOMAS BEHAN	13-2-02	M	70	F.15-1407	R.C.	RETD	37 KILBARROW CT1	SEPARATED	O-51	16-3-02	JENNINGS	A. McConhill
7254	WILLIAM HOGAN	17-2-02	M	86	F.2-P.25	R.C.	RETD	70 ST. DECLASS RD	WIDOW	C-601	19-3-02	JENNINGS	A. McConhill
7255	DEIRDRE LOUGHNANE	17-2-02	F	51	F.15-1409	R.C.	TEACHER	7 SEABURY PLACE	MARRIED	O-87	19-3-02	STAFFORD	A. McConhill
7256	JAMES CLAUSEN	15-3-02	M	61	F.7-P.28	R.C.	RETD	17 LOUGHDERY RD	WIDOW	F-170	20-3-02	JENNINGS	A. McConhill
7257	BABY ELIZABETHIA GIOACA	18-3-02	F	11 MONTHS	F.15-1410	R.C.	INFANT	5 CHARLEMONT ST.	DAUGHTER OF FLORIN	O-10	20-3-02	ROM MASSEY	A. McConhill
7258	PATRICK CREHAN	17-3-02	M	63	F.15-1411	R.C.	RETD GARDIA	265 ELY MOUNT AVE	MARRIED	O-52	21-3-02	STAFFORD	A. McConhill
7259	DWYER FARNHAM	18-3-02	M	62	F.15-1412	R.C.	RETD	3 RIVERSIDE RD	MARRIED	O-124	22-3-02	STAFFORD	A. Devine
7260	ARTHUR ANDREWS	19-3-02	M	69	F.15-1413	R.C.	RETD	13 ST. LUKES CT	MARRIED	O-111	22-3-02	JENNINGS	A. Devine
7261	PATRICK Mc DERMOTT	20-3-02	M	77	F.15-1414	R.C.	RETD	84 ELY RD	MARRIED	N-323	22-3-02	STAFFORD	A. Devine
7262	JAMES ENNIS	21-3-02	M	41	F.15-1415	R.C.	RETD	3 STRAND RD	MARRIED	N-324	25-3-02	JENNINGS	A. McConhill
7263	PATRICK MATHIAMS	22-3-02	M	80	F.15-1416	R.C.	RETD	32 LEIN GARDENS	MARRIED	O-125	25-3-02	JENNINGS	A. McConhill
7264	WILLIAM DELANEY	22-3-02	M	74	F.15-1417	R.C.	RETD	26 LEIN PARK	MARRIED	N-325	26-3-02	JENNINGS	A. McConhill

REGISTER OF INTERMENTS

FINGAL BURIAL GROUND

Christian Name(s) and Surname of Deceased Case No.	Time of Death	Sex	Age	Religious Persuasion	Occupation or Rank in Life	Last Place of Residence	State Condition as to whether "Married" or "Single", "Widower" or "Widow" or "child of A.B. of"	No. and Section of Gravespace	Date of Interment	Signature of person having management of the Interment	Registrar's Signature
7265 ALBERT BUCKLEY	23-3-02	M	41	F.15-1418	R.C.	DUBLIN CORPO. 14, RIVERSIDE GROVE	MARRIED	O-88	27-3-02	JENNINGS	A. McConhill
7266 MARGARET (RITA) KELLY	24-3-02	F	75	F.9-P.12	R.C.	H/WIFE 71, INSHIRIDE	WIDOW	G-481	27-3-02	ROCK	A. McConhill
7267 ANN BUTLER	24-3-02	F	33	F.15-P.23	R.C.	H/WIFE 31, BROOKWOOD RD	MARRIED	M-10	27-3-02	JENNINGS	A. McConhill
7268 ANTHONY MORAN	25-3-02	M	90	F.15-1419	R.C.	RETD 70, FOXFIELD RD	MARRIED	O-17	27-3-02	JENNINGS	A. McConhill
7269 JOHN MURRAY	26-3-02	M	93	F.15-1420	R.C.	RETD 54, KINCORAGROVE	MARRIED	N-326	29-3-02	KIRWAN	A. McConhill
7270 MICHAEL O'FARRELL	27-3-02	M	61	F.15-1421	R.C.	RETD 78, MARIGOLD RD	MARRIED	N-327	30-3-02	JENNINGS	A. McConhill
7271 ROSANNA COLE	27-3-02	F	89	F.15-1422	R.C.	H/WIFE 162 CLANRANALD RD	WIDOW	O-53	30-3-02	STAFFORD	A. McConhill
7272 ALAN REDMOND	28-3-02	M	26	F.15-1423	R.C.	24, TEMQUILITY GROVE	SINGLE	O-126	2-4-02	JENNINGS	A. McConhill
7273 MARGARET (PEGGY) SMYTH	29-3-02	F	78	F.7-P.8	R.C.	H/WIFE 20, MARIAN PARK	WIDOW	D-364	2-4-02	FANAGAN	A. McConhill
7274 ELIZABETH HUDSON	31-3-02	F	77	F.4-P.38	R.C.	H/WIFE 26, JAMES H. CONRACK GOSI	WIDOW	A-521	3-4-02	KIRWAN	A. McConhill
7275 MICHAEL SALMON	31-3-02	M	64	F.15-1424	R.C.	RETD 35, PRIMROSE GROVE	MARRIED	O-184	3-4-02	ROCK	A. McConhill
7276 JAMES E. CONRAN	31-3-02	M	94	F.9-P.44	R.C.	RETD 31, SHANTALLA DR.	WIDOW	H-337	3-4-02	LANIGAN	A. McConhill
7277 JOHN HENDERSON	29-3-02	M	63	F.15-1425	R.C.	RETD 34, FERRYCAMBIE PK.	MARRIED	O-149	4-4-02	JENNINGS	A. McConhill
7278 MICHELLE MANNING	1-4-02	F	31	F.15-1426	R.C.	86, KILBARRACK RD	SINGLE	O-110	5-4-02	STAFFORD	A. McConhill
7279 ROBERT HARFORD	4-4-02	M	33	F.15-1427	R.C.	PAINTER 16, CLANREE RD	SINGLE	O-148	6-4-02	STAFFORD	A. McConhill
7280 MICHAEL DUNNE	4-4-02	M	50	F.15-1428	R.C.	TEACHER 155, AULDEN GRANGE	MARRIED	O-89	6-4-02	STAFFORD	A. McConhill
7281 JAMES LEWIS	4-4-02	M	86	F.10-P.52	C.O.F.I.	RETD 46, WILLOW PK. AVE	WIDOW	H-51	6-4-02	KIRWAN	A. McConhill
7282 TIMOTHY SHERLOCK	3-4-02	M	69	F.15-1429	R.C.	NEWS VENDOR 6, HAZELCROFT PARK	MARRIED	O-54	8-4-02	JENNINGS	A. McConhill
7283 BABY NATHAN MARK KING	5-4-02	M	10. WKS.	F.15-1430	R.C.	INFANT 42, HR. ORIEL ST	GRAND-SON OF MARGARET BOWEN	N-303	8-4-02	BOLGER FAMILY	A. McConhill
7284 GERTRUDE KNOTT	5-4-02	F	69	F.15-1432	R.C.	H/WIFE 85, EDENMORE AVE	WIDOW	M-397	9-4-02	JENNINGS	A. McConhill
7285 CATHERINE LYNCH	8-4-02	F	39	F.15-1433	R.C.	H/WIFE 11, SPRING GARDEN ST	MARRIED	M-399	10-4-02	JENNINGS	A. McConhill
7286 SEAN LINDSAY	9-4-02	M	89	F.14-P.40	R.C.	RETD 62, LEINSTER AVE	WIDOWER	M-111	11-4-02	STAFFORD	A. McConhill
7287 SHEILA FLANAGAN	9-4-02	F	83	F.5-P.50	R.C.	H/WIFE 59, DOLLYMOUNT PK	WIDOW	E-384	11-4-02	KIRWAN	A. McConhill
7288 BRENDAN CUFFE	9-4-02	M	79	F.15-1434	R.C.	RETD 353, CLONTARF RD	MARRIED	O-90	11-4-02	JENNINGS	A. McConhill
7288 CHARLOTTE LONG	8-4-02	F	74	F.15-1435	R.C.	H/WIFE 121, CROM CASTLE CT	MARRIED	N-328	11-4-02	MASSEY BROS	A. McConhill
7289 MONICA BRANAGAN	8-4-02	F	62	F.15-1437	R.C.	H/WIFE 26, STANLISS PARK	MARRIED	O-18/19	12-4-02	JENNINGS	A. McConhill
7290 ANTHONY DEMPSEY	10-4-02	F	70	F.2-P.21	R.C.	RETD 13, ST. MARGARET'S TERR.	SINGLE	B-493	12-4-02	ROM MASSEY	A. McConhill
7291 MARGARET FORDE	10-4-02	F	68	F.15-1438	R.C.	H/WIFE 8, ANNESLEY PLACE	MARRIED	N-329	12-4-02	STAFFORD	A. McConhill
7292 EILEEN OSBORNE	10-4-02	F	69	F.1-P.8	R.C.	H/WIFE 16, ASCH RIBB	WIDOW	B-545	13-4-02	STAFFORD	A. McConhill
7293 MARTIN H. DONAGH	10-4-02	M	42	F.15-1439	R.C.	4, CARA PARK	MARRIED	O-20	13-4-02	JENNINGS	A. McConhill
7294 PATRICK O'HARA	11-4-02	M	83	F.3-P.1	R.C.	RETD 57, BEAUMONT CRES.	WIDOWER	C-347	13-4-02	LANIGAN	A. McConhill
7295 DAVID O'CONNELL	10-4-02	M	89	F.12-P.11	R.C.	RETD 9, SEAFIELD AVE	WIDOWER	K-301	13-4-02	LANIGAN	A. McConhill
7296 GERRY KENNY	11-4-02	M	60	F.15-1440	R.C.	RETD 9, ST. CRONAN'S GROVE	MARRIED	M-437	15-4-02	STAFFORD	A. McConhill
7297 DEIRDRE LAWLOR	13-4-02	F	60	F.15-1441	R.C.	H/WIFE 25, GREENDALE AVS	MARRIED	M-472	16-4-02	JENNINGS	A. McConhill
7298 PATRICK O'BRIEN	14-4-02	M	66	F.14-P.3	R.C.	RETD 17, GLOUCESTER DIAMOND	MARRIED	N-91	17-4-02	JENNINGS	A. McConhill
7299 BABY SEAN FLOOD WHELAN	11-4-02	M	29 WKS.	F.15-1443	R.C.	INFANT 43, FINGLAS WOOD RD	SON OF AMANDA	O-45	17-4-02	FANAGAN	A. McConhill
7300 MAY BUTTGLY	14-4-02	F	85	F.15-P.7	R.C.	H/WIFE 70, BROOKWOOD RD	WIDOW	M-52	18-4-02	KIRWAN	A. McConhill
7301 JOHN TWOMEY	15-4-02	M	85	F.15-1444	R.C.	RETD 65, DOLLYMOUNT AVE	MARRIED	O-127	18-4-02	STAFFORD	A. McConhill
7302 BABY JOSH FOX	16-4-02	M	9 Mths.	F.15-1445	R.C.	INFANT 5, MOATVIEW CT	SON OF DONNA	O-21	18-4-02	ROM MASSEY	A. McConhill
7303 CAITLIN CONNOLLY	16-4-02	F	60	F.15-1446	R.C.	H/WIFE 16, LARAGH CLOSE	MARRIED	O-108	18-4-02	LANIGAN	A. McConhill
7304 DAVID JOHN BOYLE	16-4-02	M	17	F.15-1447	R.C.	35, BURROW CT	SINGLE	O-147	20-4-02	FANAGAN	A. McConhill
7305 FRANCIS SHEILS	18-4-02	M	33	F.15-1448	R.C.	63, TOLKA RD	SINGLE	H-433/436	20-4-02	KIRWAN	A. McConhill
7306 CLAIRE GORMAN	18-4-02	F	71	F.15-1450	R.C.	H/PERSON 14, ST. VINCENT CT	SINGLE	O-186	20-4-02	LANIGAN	A. McConhill

REGISTER OF INTERMENTS

FINGAL BURIAL GROUND

Christian Name(s) and Surname of Deceased Cox. No.	Time of Death	Sex	Age	Religious Persuasion	Occupation or Rank in Life	Last Place of Residence	State Condition as to whether "Married" or "Single", "Widower" or "Widow" or "child of A.B. of"	No. and Section of Gravespace	Date of Interment	Signature of person having management of the Interment	Registrar's Signature
7307 KATHLEEN WELDON	18-4-02	F	60	F.15-1451	R.C.	H/WIFE	79 BROOKSIDE BETTSTOWN	MARRIED	M-382	20-4-02	JENNINGS A. McConnell
7308 PATRICK WALSH	17-4-02	M	65	F.15-1452	R.C.	RETD	41, BUNRATTY AVE	MARRIED	O-128	20-4-02	JENNINGS A. McConnell
7309 GERARDINE ALLEN	19-4-02	F	45	F.15-1453	R.C.	H/WIFE	51 MOATFIELD AVE	MARRIED	O-55	23-4-02	JENNINGS A. McConnell
7310 EDWARD BYRNE	22-4-02	M	45	F.15-1455	R.C.	H/WIFE	72 GRANGEHORE DR	MARRIED	O-91	25-4-02	JENNINGS A. McConnell
7311 SHEILA MASTORSON	23-4-02	F	70	F.8-P.30	R.C.	H/WIFE	64, GRANGE PK. CRESCENT	WIDOW	G-372	25-4-02	KIRWAN A. McConnell
7312 DEREK PARKER	24-4-02	M	37	F.15-1456	R.C.	—	80, TIFE PARK.	MARRIED	O-56	27-4-02	KIRWAN A. McConnell
7313 LEONARD BARTRAM	24-4-02	M	94	F.4-P.37	COFI	RETD	13, BELGROVE RD	MARRIED	A-348	27-4-02	KIRWAN A. McConnell
7314 PATRICK HICKEY	24-4-02	M	81	F.2-P.32	R.C.	RETD	31 KINCORA AVE	MARRIED	C-610	27-4-02	FANAGAN A. McConnell
7315 AGNES COLE	26-4-02	F	72	F.10-P.44	R.C.	H/WIFE	9/83 CROMCASTLE RD	WIDOW	G-53	29-4-02	JENNINGS A. McConnell
7316 PATRICK Mc CREARY	26-4-02	M	74	F.15-1457	R.C.	RETD	63, GLENLOY	MARRIED	O-129	29-4-02	LANIGAN A. McConnell
7317 GERARD O'BRIEN	26-4-02	M	43	F.15-1458	R.C.	—	41, BALLYSHANNON AVE	SINGLE	O-183	30-4-02	JENNINGS A. McConnell
7318 BABY MATHEW JOHN KING	24-4-02	M	Stillborn	F.15-1459	R.C.	INFANT	204, SARTO LAWN	CHILD OF JOHN	N-314	30-4-02	KING FAMILY A. McConnell
7319 MARTIN BYRNE	27-4-02	M	50	F.15-1460	R.C.	—	27 CADOGAN RD	SINGLE	O-92	30-4-02	KIRWAN A. McConnell
7320 MARY BUTLER	28-4-02	F	73	F.15-1461	R.C.	H/PERSON	17, GARDINI KEIN	SINGLE	O-93	1-5-02	JENNINGS A. McConnell
7321 CLAIRE O'BRIEN	30-4-02	F	76	F.15-1462	R.C.	H/PERSON	CLONTAR, NURSING HOME	SINGLE	O-146	2-5-02	LINNY HASSEY A. McConnell
7322 MARY STIMPSON	30-4-02	F	83	F.7-P.18	R.C.	H/WIFE	6, SCHOOL AVE	WIDOW	F-65	3-5-02	JENNINGS A. McConnell
7323 GEORGE MAHER	1-5-02	M	74	F.15-1463	R.C.	RETD	142 AED-NA-MARA	MARRIED	O-57	3-5-02	ROCK A. McConnell
7324 RONNIE BUCKE	30-4-02	M	66	F.15-1464	R.C.	RETD	22, MAIN ST	MARRIED	O-107	3-5-02	JENNINGS A. McConnell
7325 KENNETH YEARSLEY	1-5-02	M	77	F.11-P.7	R.C.	RETD	30 ABBOTSTOWN DR	WIDOWER	H-551	3-5-02	FANAGAN A. McConnell
7326 PAUL FITZGERALD	29-4-02	M	31	F.15-1465	R.C.	—	9 GLOUCESTER PL	SINGLE	N-315	4-5-02	JENNINGS A. McConnell
7327 ALAN OSBORNE	30-4-02	M	38	F.13-P.18	R.C.	—	9, LOURDES HOUSE	SINGLE	K-531	4-5-02	STAFFORD A. McConnell
7328 LILIAN Mc ELLIGOTT	1-5-02	F	64	F.15-1466	R.C.	H/WIFE	52 ROSEGLLEN AVE	MARRIED	O-130	4-5-02	JENNINGS A. McConnell
7329 BRENDAN CARMODY	2-5-02	M	54	F.15-1467	R.C.	—	2 VICTORIA VILLAS	MARRIED	O-182	4-5-02	LANIGAN A. McConnell
7330 MARY QUIGLEY	3-5-02	F	87	F.15-1468	R.C.	H/WIFE	39 CLANNMOYLE RD	MARRIED	M-471	7-5-02	STAFFORD A. McConnell
7331 ANN DALY	6-5-02	F	64	F.15-1469	R.C.	H/PERSON	20 SNOWDROP WALK	SEPERATED	M-396	8-5-02	JENNINGS A. McConnell
7332 RAY QUILLIGAN	6-5-02	M	63	F.15-1470	R.C.	RETD	121, SUTTON PARK	MARRIED	M-380/381	8-5-02	STAFFORD A. McConnell
7333 ANTHONY KINSSELLA	4-5-02	M	57	F.15-1472	R.C.	—	513 NEW GROVE EST.	MARRIED	M-434	9-5-02	JENNINGS A. McConnell
7334 PATRICK CLARKE	5-5-02	M	63	F.15-1473	R.C.	Bus. DRIVER	97 MARYFIELD CRES.	MARRIED	O-145	9-5-02	STAFFORD A. McConnell
7335 BERNARD FAGAN	7-5-02	M	26	F.15-1474	R.C.	—	12, LA SAN H. DENNY ST	SINGLE	O-23	10-5-02	JENNINGS A. McConnell
7336 JOAN VERSCHOYLE	8-5-02	F	81	F.15-1475	R.C.	H/WIFE	286 MALAHIDE RT	MARRIED	O-144	10-5-02	JENNINGS A. McConnell
7337 CHRISTOPHER MEEHAN	8-5-02	M	72	F.9-P.31	R.C.	RETD	3, ST. ASSAHE RD	WIDOWER	H-294	10-5-02	JENNINGS A. McConnell
7338 VINCENT POOLE	8-5-02	M	67	F.15-1476	R.C.	RETD	16 CROMCASTLE GREEN	MARRIED	M-433	11-5-02	JENNINGS A. McConnell
7339 PHILIP DUNNE	9-5-02	M	92	F.7-P.5	R.C.	B+I	7 RAHENY COURT	WIDOWER	E-185	11-5-02	JENNINGS A. McConnell
7340 BRENDAN SILKE	9-5-02	M	80	F.15-1478	R.C.	RETD	71 MARK AVE	MARRIED	O-94	13-5-02	LANIGAN A. McConnell
7341 ELLEN FITZSIMONS	11-5-02	F	95	F.6-P.12	R.C.	H/WIFE	23 MEASC GREEN	WIDOW	E-528	13-5-02	KIRWAN A. McConnell
7342 MARY GRIFFINS	11-5-02	F	80	F.15-1480	R.C.	H/WIFE	31, KILBARRON CT.	MARRIED	O-11/12	14-5-02	JENNINGS A. McConnell
7343 ROBERT CRESSWELL	12-5-02	M	62	F.15-1481	R.C.	RETD	8, SUTTON GROVE	MARRIED	O-58	14-5-02	LANIGAN A. McConnell
7344 JOSEPH NELLANY	12-5-02	M	76	F.15-1482	R.C.	RETD	147 STANAWAY RD	SINGLE	M-327	15-5-02	LANIGAN A. McConnell
7345 MARGEN O'SHEA	13-5-02	F	72	F.15-1483	R.C.	H/WIFE	97, DUBLIN RD	MARRIED	M-361	16-5-02	KIRWAN A. McConnell
7346 TIMOTHY KEARNS	13-5-02	M	61	F.15-1484	R.C.	RETD	40 ANNANCE PK.	SINGLE	K-648	16-5-02	HASSEY BROS A. McConnell
7347 MARGARET BUTLER	14-5-02	F	76	F.13-P.36	R.C.	H/WIFE	16, LA ORIEL ST	WIDOW	L-23	17-5-02	JENNINGS A. McConnell
7348 MARGUERITE HOLLAND	15-5-02	F	64	F.15-1485	R.C.	H/WIFE	25 BEECH LAWN CLOSE	MARRIED	O-59	17-5-02	JENNINGS A. McConnell
7349 ANN DOYLE	17-5-02	F	36	F.15-1486	R.C.	H/PERSON	30, MOUNT JOY SQ	SINGLE	O-131	21-5-02	JENNINGS A. McConnell

REGISTER OF INTERMENTS

FINGAL BURIAL GROUND

Christian Name(s) and Surname of Deceased	Time of Death	Sex	Age	Religious Persuasion	Occupation or Rank in Life	Last Place of Residence	State Condition as to whether "Married" or "Single", "Widower" or "Widow" or "child of A.B. of"	No. and Section of Gravespace	Date of Interment	Signature of person having management of the Interment	Registrar's Signature
7350 KARL LEDDEN	19-5-02	M	13	F.13-P.5	R.C.	SCHOOL BOY 21, UPPER ORIEL ST	SINGLE	J-547	22-5-02	JENNINGS	A. McConnell
7351 BABY GERRY Mc KEEVER	15-5-02	M	STILL BORN	F.3-P.12	R.C.	INFANT 35, ENNEN DR.	GRAND-SON	C-362	22-5-02	Mc KEEVER FAMILY	A. McConnell
7352 NIALL Mc CABE	18-5-02	M	73	F.15-1487	R.C.	RETD 5, EDENMORE GDS	MARRIED	O-60	22-5-02	JENNINGS	A. McConnell
7353 GEORGE CASEY	20-5-02	M	72	F.15-1488	R.C.	RETD 58, CROMCASTLE RD	MARRIED	O-154	23-5-02	JENNINGS	A. McConnell
7354 TONY KEATINGE	21-5-02	M	65	F.15-1489	R.C.	E.S.B. 40, MOUNTFIELD RD	MARRIED	O-143	23-5-02	ROCK	A. McConnell
7355 JAMES MULLHALL JR	20-5-02	M	26	F.15-1490	R.C.	1, RUTLAND COTTAGE	SINGLE	O-24/23	24-5-02	JENNINGS	A. McConnell
7356 SHEILA TUOHY	21-5-02	F	67	F.15-1492	R.C.	H/WIFE 20, GLENWOOD RD	MARRIED	O-181	24-5-02	KIRWAN	A. McConnell
7357 BRIDGET Mc CANN	23-5-02	F	72	F.10-P.43	R.C.	H/WIFE 20, CASTLETIMON RD	MARRIED	H-486	25-5-02	JENNINGS	A. McConnell
7358 JAMES KELLY	23-5-02	M	74	F.15-1493	R.C.	C.I.E. 54, ARDBEG PARK	MARRIED	O-69	25-5-02	STAFFORD	A. McConnell
7359 NEIL CORRIGAN	24-5-02	M	23	F.7-P.30	R.C.	161, HILLBROOK AVE	SINGLE	F-187	27-5-02	JENNINGS	A. McConnell
7360 MARY ANNIE CANAVAN	23-4-02	F	78	F.15-P.27	R.C.	H/WIFE 36, STRANDMILL RD	WIDOW	M-507	27-5-02	LANIGAN	A. McConnell
7361 MICHAEL GORMAN	24-5-02	M	70	F.15-1494	R.C.	RETD 22, DONAGHMEDE AVE	MARRIED	O-95	28-5-02	JENNINGS	A. McConnell
7362 VINNIE CLYNCH	24-5-02	M	43	F.15-1496	R.C.	43, ASHCROF	MARRIED	O-96	29-5-02	JENNINGS	A. McConnell
7363 FREDIA QUINN	25-5-02	F	63	F.8-P.2	R.C.	H/WIFE 3, PORTMARNOCK DR.	WIDOW	G-526	29-5-02	JENNINGS	A. McConnell
7364 STEVEN CROFT	24-5-02	M	32	F.15-1497	R.C.	25, ST. DONAGH'S RD	SINGLE	O-187	30-5-02	JENNINGS	A. McConnell
7365 LAURENCE Mc MANUS	28-5-02	M	51	F.15-1498	R.C.	12, RATHVALE PK.	MARRIED	O-155	31-5-02	JENNINGS	A. McConnell
7366 CATHERINE O'REILLY	29-5-02	F	77	F.15-1499	R.C.	H/WIFE 8, THE SPEARMORES	MARRIED	O-180	31-5-02	ROM MASSEY	A. McConnell
7367 VINCENT BRADY	28-5-02	M	73	F.13-P.52	R.C.	RETD 27, CALDERWOOD RD	WIDOWER	N-237	1-6-02	LANIGAN	A. McConnell
7368 TERESA DOHERTY	28-5-02	F	73	F.15-1500	R.C.	H/WIFE 63, THORNVILLE RD	MARRIED	O-156	1-6-02	JENNINGS	A. McConnell
7369 JOSEPH FOSDIKE	31-5-02	M	82	F.15-1501	R.C.	RETD 5, CARLTON RD	MARRIED	M-470	3-6-02	STAFFORD	A. McConnell
7370 FRANK COOPER	31-5-02	M	83	F.2-P.27	R.C.	RETD. 6, WOODVIEW PARK	WIDOWER	C-511	4-6-02	JENNINGS	A. McConnell
7371 GEORGE GRUNDY	2-6-02	M	82	F.6-P.17	R.C.	RETD 34, KILBARRON DR	WIDOWER	E-494	5-6-02	JENNINGS	A. McConnell
7372 NIALL Mc HUGH	1-6-02	M	26	F.15-1502	R.C.	93, FOXFIELD GROVE	SINGLE	M-594/595	6-6-02	ROM MASSEY	A. McConnell
7373 RONALD BERGIN	4-6-02	M	75	F.15-1504	R.C.	RETD 12, GREENCASTLE DR	MARRIED	O-179	6-6-02	JENNINGS	A. McConnell
7374 BRIDGET SHARLOCK	4-6-02	F	68	F.15-P.36	R.C.	H/WIFE 6, HAZELCROFT PK	WIDOW	O-54	7-6-02	FANAGAN	A. McConnell
7375 KATHLEEN MONAGHAN	5-6-02	F	69	F.15-1505	R.C.	H/WIFE 10, EDENMORE AVE	MARRIED	O-68	7-6-02	ROCK	A. McConnell
7376 GLENN BEIRNE	4-6-02	M	37	F.15-1506	R.C.	FINANCE 3, CARRICKBRACK RD	SINGLE	O-132	7-6-02	KIRWAN	A. McConnell
7377 BILLY NOLAN	4-6-02	M	40	F.15-1507	R.C.	107, CROUNLIFFE AVE	SINGLE	O-97	8-6-02	STAFFORD	A. McConnell
7378 JOHN KELLY	6-6-02	M	66	F.15-1508	R.C.	RETD 36, CLANAWLEY RD	MARRIED	O-67	10-6-02	STAFFORD	A. McConnell
7379 PADDY WALSH	8-6-02	M	66	F.15-1509	R.C.	RETD 153, ST. DONAGH'S RD	MARRIED	O-142	12-6-02	JENNINGS	A. McConnell
7380 ELIZABETH KINSILLA	8-6-02	F	75	F.9-P.4	R.C.	H/WIFE 53A, SEVILLA PK	WIDOW	G-379	12-6-02	JENNINGS	A. McConnell
7381 MARY Mc CURTAIN	8-6-02	F	73	F.15-1510	R.C.	H/PERSON VERVILLE RETREAT HOUSE	SINGLE	O-133	12-6-02	KIRWAN	A. McConnell
7382 ANNA MURRAY	10-6-02	F	77	F.6-P.42	R.C.	H/WIFE GLIN RD	WIDOW	E-255	13-6-02	JENNINGS	A. McConnell
7383 BABY ALISON MARY COONEY	12-6-02	F	3 Mths	F.10-P.39	R.C.	INFANT 51, RAILWAY ST	GRAND-DAUGHTER OF 30th	J-96	14-6-02	JENNINGS	A. McConnell
7384 MICHELLE ROONEY	12-6-02	F	29	F.11-P.41	R.C.	32, H. St. MARY'S HANSON	SINGLE	K-22	15-6-02	JENNINGS	A. McConnell
7385 KATHLEEN HICKEY	14-6-02	F	85	F.2-P.32	R.C.	H/WIFE 31, KINSCORA AVE	WIDOW	C-610	17-6-02	FANAGAN	A. McConnell
7386 NOEL POWGA	13-6-02	M	40	F.15-1511	R.C.	MANAGER 21, GLENAYLE RD	MARRIED	O-178	17-6-02	JENNINGS	A. McConnell
7387 JOSEPH COUGHLAN	14-6-02	M	82	F.15-1512	R.C.	RETD 3, PLUNKETT AVE	MARRIED	O-141	18-6-02	FANAGAN	A. McConnell
7388 KATHLEEN REILLY	14-6-02	F	81	F.15-1512	R.C.	H/PERSON 22, FAIRVIEW STRANDS	SINGLE	O-157	18-6-02	KIRWAN	A. McConnell
7389 ROSE DODD	16-6-02	F	74	F.7-P.1	R.C.	H/WIFE 27, DERRYMINE GDS	WIDOW	E-123	19-6-02	FANAGAN	A. McConnell
7390 MAUREEN LALOR	16-6-02	F	73	F.14-P.6	R.C.	H/WIFE 37, THORNDALE AVE	WIDOW	L-77	20-6-02	JENNINGS	A. McConnell
7391 RITA CLARKE	17-6-02	F	86	F.3-P.5	R.C.	H/PERSON 95, LIVERAGH RD	SINGLE	C-554	20-6-02	ROCK	A. McConnell
7392 BABY CHARLEN RAFFERTY	14-6-02	F	STILL BORN	F.5-P.41	R.C.	INFANT 6, PLOUSTHAUGH RD	Baby	D-184	20-6-02	FAMILY	V. Hoffman

REGISTER OF INTERMENTS

FINGAL BURIAL GROUND

Christian Name(s) and Surname of Deceased Cen. No.	Time of Death	Sex	Age	Religious Persuasion	Occupation or Rank in Life	Last Place of Residence	State Condition as to whether "Married" or "Single", "Widower" or "Widow" or "child of A.B. of "	No. and Section of Gravespace	Date of Interment	Signature of person having management of the Interment	Registrar's Signature		
7393	PATRICK HENNESSY	17-6-02	M	46	F.12-P.23	R.C.	LABOURER	14, FERRYMAN'S CROSSING	SINGLE	J-276	21-6-02	JENNINGS	A.H. Cahill
7394	SARAH CLARKE	18-6-02	F	79	F.2-P.47	R.C.	H/WIFE	44, BROOKWOOD HEIGHTS	WIDOW	C-339	22-6-02	JENNINGS	A.H. Cahill
7395	JOHN DOHERTY	19-6-02	M	76	F.15-P.45	R.C.	RETD	63, TURNVILLE RD	WIDOWER	O-156	22-6-02	JENNINGS	A.H. Cahill
7396	EVELYN CASCY	19-6-02	F	67	F.15-P.44	R.C.	H/WIFE	58, CROMCASTLE DR.	WIDOW	O-154	24-6-02	JENNINGS	A.H. Cahill
7397	PHYLLIS GILL	20-6-02	F	78	F.15-1515	R.C.	H/WIFE	54, ST. ANN'S AVE	MARRIED	M-457	24-6-02	ROCK	A.H. Cahill
7398	ELLEN HAYDEN	20-6-02	F	74	F.15-1516	R.C.	H/WIFE	20, BROOKWOOD GROVE	WIDOW	O-106	24-6-02	KIRWAN	A.H. Cahill
7399	BRIDGET WHITE	13-6-02	F	87	F.2-P.27	R.C.	H/WIFE	14, RICHMOND COTTAGES	WIDOW	C-543	23-6-02	STAFFORD	A.H. Cahill
7400	BERNADETTE HERDMAN	19-6-02	F	48	F.8-P.3	R.C.	H/WIFE	16, CLONSHAUGH COSE	WIDOW	G-560	22-6-02	JENNINGS	A.H. Cahill
7401	PATRICK BRIDE	23-6-02	M	71	F.15-1517	R.C.	RETD	20, CLANRANALD RD	MARRIED	O-105	26-6-02	STAFFORD	A.H. Cahill
7402	HARRY KEVILLE	23-6-02	M	72	F.15-1518	R.C.	RETD	51, AYRFIELD RD	MARRIED	M-432	27-6-02	JENNINGS	A.H. Cahill
7403	JOHN MAGOWAN	25-6-02	M	82	F.15-1519	C.O.F.I.	RETD	59, GRACE PARK RD	MARRIED	M-469	28-6-02	KIRWAN	A.H. Cahill
7405	BRENDAN KING	25-6-02	M	38	F.15-1520	R.C.	—	100, CLONTARF RD	MARRIED	O-140	28-6-02	KIRWAN	A.H. Cahill
7405	PATRICK BURNETT	29-6-02	M	79	F.15-P.45	R.C.	RETD	180, SPRINGDALE RD	MARRIED	M-468/467	2-7-02	JENNINGS	N. Keady
7406	MARY RYAN	29-6-02	F	64	F.15-P.45	R.C.	H/WIFE	6, GREENCASTLE, PK.	MARRIED	O-177	2-7-02	JENNINGS	N. Keady
7407	DARREN McKEVNEY	30-6-02	M	14	F.15-P.45	R.C.	STUDENT	28, DUBLIN RD SATTOW	SINGLE	M-878/379	2-7-02	JENNINGS	N. Keady
7408	MILDRED BOYNE	1-7-02	F	80	F.7-P.35	R.C.	H/WIFE	12, CLONBOY RD	WIDOW	F-215	3-7-02	STAFFORD	A.H. Cahill
7409	PATRICK O'TOOLE	29-6-02	M	55	F.15-1526	R.C.	TELECOM.	48, LR. ORIEL ST	MARRIED	M-431	4-7-02	JENNINGS	A.H. Cahill
7410	JOSEPH O'REILLY	2-7-02	M	83	F.8-P.10	R.C.	RETD	45, BENEAVIN RD	WIDOWER	G-630	5-7-02	MASSEY BROS	A.H. Cahill
7411	JOSEPH DOYLE	1-7-02	M	63	F.1-P.13	R.C.	RETD	37, DONAGHMEDE RD	MARRIED	B-532	6-7-02	STAFFORD	A.H. Cahill
7412	STEVEN KAVANAGH	3-7-02	M	18	F.15-1527	R.C.	STUDENT	10, MOUNTROSE AVE	SINGLE	O-26	6-7-02	STAFFORD	A.H. Cahill
7413	BRIDGET CRILLY	4-7-02	F	78	F.12-P.15	R.C.	H/WIFE	CLONSHAUGH RD.	WIDOW	J-428	8-7-02	JENNINGS	A.H. Cahill
7414	JOSEPH FARRELL	28-6-02	M	42	F.15-1529	R.C.	—	117, SNOWDROP WALK	MARRIED	N-316	9-7-02	JENNINGS	A.H. Cahill
7415	FRANK O'MALLEY	7-7-02	M	55	F.15-1530	R.C.	SIPTL	35, KINCORA GROVE	MARRIED	M-466	9-7-02	STAFFORD	A.H. Cahill
7416	TERESA COUGHLIN	6-7-02	F	82	F.15-P.47	R.C.	H/WIFE	3, PLUNKETT AVE	WIDOW	O-141	10-7-02	FANAGAN	A.H. Cahill
7417	ANDREW REID	5-7-02	M	82	F.15-1531	R.C.	RETD	82, SPRINGDALE RD	MARRIED	O-158	10-7-02	JENNINGS	A.H. Cahill
7418	MARY NEWMAN	4-7-02	F	76	F.15-1532	R.C.	H/PERSON	ST. VINCENT NURSING HOME	SINGLE	M-556	10-7-02	LANIGAN	A.H. Cahill
7419	ROSE CLARKE	8-7-02	F	72	F.15-1533	R.C.	H/WIFE	130, SEA PARK	MARRIED	M-376/377	11-7-02	STAFFORD	A.H. Cahill
7420	MARK NOLAN	8-7-02	M	25	F.15-1535	R.C.	—	25, MC AULEY RD	SINGLE	O-159	12-7-02	JENNINGS	A.H. Cahill
7421	BREDA REYNOLDS	10-7-02	F	60	F.15-1536	R.C.	H/WIFE	66, ELY MOUNT RD	MARRIED	O-103	12-7-02	STAFFORD	A.H. Cahill
7422	THOMAS CAWLEY	10-7-02	M	91	F.7-P.48	R.C.	RETD	16, DROMBOWN AVE	WIDOWER	F-320	12-7-02	LANIGAN	A.H. Cahill
7423	PAULINE O'HARA	11-7-02	F	48	F.15-1537	R.C.	H/WIFE	13, THE PADDOCKS	MARRIED	M-373/374	13-7-02	LANIGAN	A.H. Cahill
7424	STEPHEN BEAUCHAMP	11-7-02	M	72	F.15-1539	R.C.	RETD	40, GREENDALE RD	MARRIED	O-188	13-7-02	JENNINGS	A.H. Cahill
7425	PATRICK DURAN SNR.	10-7-02	M	69	F.15-1540	R.C.	RETD	34, MILLVIEW COURT	SEPERATED	M-504/505	13-7-02	FANAGAN	A.H. Cahill
7426	MARY MATTHEWS	11-7-02	F	92	F.11-P.48	R.C.	H/WIFE	22, GLIN RD	WIDOW	K-100	15-7-02	JENNINGS	A.H. Cahill
7427	ELLEN Mc CAULY	11-7-02	F	63	F.15-1542	R.C.	H/WIFE	8, BEECH LAWN GROVE	MARRIED	M-503	15-7-02	JENNINGS	A.H. Cahill
7428	MICHAEL TIMPSON	12-7-02	M	76	F.15-1543	R.C.	RETD	67, KILBARRON PARK	MARRIED	O-189	16-7-02	ROY MASSEY	A.H. Cahill
7429	WILLIAM E. BRENNAN	13-7-02	M	73	F.4-P.34	R.C.	RETD	80, BEAUNONT RD	WIDOWER	A-124	16-7-02	KIRWAN	A.H. Cahill
7430	BRIDGET MILLER	14-7-02	F	92	F.15-1544	R.C.	H/PERSON	SHREWSBURY NURSING HOME	WIDOW	J-562	16-7-02	FANAGAN	A.H. Cahill
7431	BRIDGET KELLETT	14-7-02	F	58	F.15-P.32	R.C.	H/WIFE	33, CEDONARA DR	WIDOW	M-384	16-7-02	MASSEY BROS	A.H. Cahill
7432	PATRICIA KELLY	14-7-02	F	74	F.7-P.3	R.C.	H/WIFE	6, BRIAN RD	WIDOW	E-253	17-7-02	KIRWAN	A.H. Cahill
7433	MARGARET BEHAN	12-7-02	F	65	F.14-P.3	R.C.	H/WIFE	165, MILLBROOK AVE	WIDOW	N-184	18-7-02	JENNINGS	A.H. Cahill
7434	CHRISTINE CHRISTIE	17-7-02	F	29	F.15-PS1	R.C.	H/PERSON	30, SENCIFER RD	SINGLE	O-139	19-7-02	JENNINGS	N. Keady
7435	PAUL COHEU	17-7-02	M	53	F.15-PS1	R.C.	DEPT	6, BATHURGE GROVE	MARRIED	M-392/393	19-7-02	JENNINGS	N. Keady

REGISTER OF INTERMENTS

FINGAL BURIAL GROUND

Christian Name(s) and Surname of Deceased Coc. No.	Time of Death	Sex	Age	Religious Persuasion	Occupation or Rank in Life	Last Place of Residence	State Condition as to whether "Married" or "Single", "Widower" or "Widow" or "child of A.B. of"	No. and Section of Gravespace	Date of Interment	Signature of person having management of the Interment	Registrar's Signature
7436	17-7-02	F	Still Born	FIS-PS1	RC	69 SNOWDROP WALK	DAUGHTER	M-420	19-7-02	MOONEY Family	N. Khoufou
7437	18-7-02	M	70	F.4-136	RC	33 EDENHORE DR.	WIDOWER	A-516	20-7-02	JENNINGS	A. Mc. Corbell
7438	18-7-02	M	60	F.15-1549	RC	10 GRANGEMERE PK	MARRIED	O-102	20-7-02	ROCK	A. Mc. Corbell
7439	16-7-02	M	82	F.2-P10	R.C	204 COLLINS AVE EAST	WIDOWER	B-1	22-7-02	STAFFORD	A. Mc. Corbell
7440	18-7-02	M	81	F.5-PS	RC	294 SUTTON PARK	WIDOWER	D-69	22-7-02	JENNINGS	A. Mc. Corbell
7441	18-7-02	M	68	F.15-1550	RC	10- ENNEL PARK	MARRIED	O-160	22-7-02	STAFFORD	A. Mc. Corbell
7442	18-7-02	M	58	F.15-1551	RC	2, ST. JOSEPH'S PL.	MARRIED	O-219	22-7-02	BOURKIS	A. Mc. Corbell
7443	17-7-02	M	60	F.15-1552	R.C	39, THE BAWN	SEPERATED	O-190	22-7-02	JENNINGS	A. Mc. Corbell
7444	19-7-02	M	88	F.15-1553	RC	89, HOUTH RD	MARRIED	N-317	23-7-02	KIRWAN	A. Mc. Corbell
7445	21-7-02	M	58	F.15-1554	R.C	ENG. MANAGER 210 ASHLEY Rise	MARRIED	M-419	24-7-02	STAFFORD	A. Mc. Corbell
7446	22-7-02	M	52	F.10-P20	RC	PHONE SHOP 5, THORMANBY WOODS	MARRIED	H-138	24-7-02	FANAGAN	A. Mc. Corbell
7447	23-7-02	M	76	F.15-1555	RC	RETD 8, SUTTON LAWN	MARRIED	M-418	25-7-02	JENNINGS	A. Mc. Corbell
7448	23-7-02	F	78	F.5-P46	RC	H/WIFE 8, LR, ORIEL ST	WIDOW	E-303	26-7-02	JENNINGS	A. Mc. Corbell
7449	24-7-02	F	78	F.12-P1	RC	H/WIFE 23, WATERHILL AVE	WIDOW	H-43	27-7-02	JENNINGS	A. Mc. Corbell
7450	25-7-02	F	54	F.15-1556	RC	H/WIFE 11, SYBIL HILL AVE	MARRIED	M-417	27-7-02	JENNINGS	A. Mc. Corbell
7451	25-7-02	F	62	F.15-1557	R.C	H/WIFE 52, THE DUNES	MARRIED	M-416	29-7-02	LANIGAN	A. Mc. Corbell
7452	26-7-02	M	78	F.15-1558	RC	RETD 129, BROOKWOOD AVE	MARRIED	M-415	30-7-02	KIRWAN	A. Mc. Corbell
7453	29-7-02	M	71	F.15-1559	RC	RETD 35, SUMMER HILL	MARRIED	M-414	31-7-02	ROY MASSEY	A. Mc. Corbell
7454	29-7-02	F	86	F.4-P52	RC	H/WIFE 2, WILLIE NOLAN RD	WIDOW	C-103	1-8-02	ROCK	A. Mc. Corbell
7455	30-7-02	M	72	F.15-1560	R.C	RETD 1, ELVANA, STAMULLEN	MARRIED	O-134	1-8-02	McNALLY'S	A. Mc. Corbell
7456	1-8-02	M	65	F.15-1561	R.C	RETD 89, CROMCASTLE RD	MARRIED	O-191	5-8-02	JENNINGS	A. Mc. Corbell
7457	2-8-02	M	76	F.15-1562	RC	RETD 64, GRIFFITH PARADE	MARRIED	M-413	5-8-02	KIRWAN	A. Mc. Corbell
7458	4-8-02	M	5 yrs	F.15-1563	RC	— 25, HEASE DR.	SINGLE	O-27	7-8-02	JENNINGS	A. Mc. Corbell
7459	4-8-02	F	82	F.3-P6	R.C	H/WIFE 53, CLANMAURICE RD	WIDOW	C-322	8-8-02	STAFFORD	A. Mc. Corbell
7460	4-8-02	M	75	F.15-1564	RC	RETD 115, BRIAN RD	MARRIED	M-412	8-8-02	JENNINGS	A. Mc. Corbell
7461	6-8-02	M	76	F.15-1565	RC	RETD 12, O'SULLIVAN AVE	MARRIED	M-411	9-8-02	JENNINGS	A. Mc. Corbell
7462	8-8-02	F	Still Born	F.9-P52	RC	INFANT GORES HILL	GRAN-DAUGHTER OF SHEILA	H-440	10-8-02	CORRIGAN	A. Mc. Corbell
7463	6-8-02	F	21	F.15-1567	R.C	H/PERSON 75, FURRY PARK RD	SINGLE	M-410	10-8-02	JENNINGS	A. Mc. Corbell
7464	2-8-02	F	83	F.15-1568	R.C	H/PERSON 15, DAYBROOK AVE	SINGLE	M-430	12-8-02	ROCK	A. Mc. Corbell
7465	5-8-02	M	39	F.15-1569	R.C	— 30, TALBOT AVE	SINGLE	M-540/541	12-8-02	ROCK	A. Mc. Corbell
7466	9-8-02	M	85	F.15-1571	R.C	RETD 17, SEAMOUNT PK	MARRIED	O-175	12-8-02	STAFFORD	A. Mc. Corbell
7467	12-8-02	F	25	F.15-1572	R.C	H/PERSON 46, SUMMER HILL	SINGLE	O-161	15-8-02	JENNINGS	A. Mc. Corbell
7468	11-8-02	M	37	F.15-1573	R.C	— CHERCH RD	SINGLE	M-429	15-8-02	STAFFORD	A. Mc. Corbell
7469	12-8-02	F	49	F.15-1574	RC	H/WIFE 35, Millview Lawns	MARRIED	M-465	16-8-02	Jennings	V. Hagan
7470	13-8-02	M	46	F.15-1575	RC	RETD 20, GROSVENOR CT	MARRIED	O-192	17-8-02	Kirwan	V. Hagan
7471	13-8-02	M	31	F.15-1576	R.C	— 9, ST. MICHAELS, Cottages	SINGLE	O-138	17-8-02	Jennings	V. Hagan
7472	11-8-02	M	one Day	F.15-1577	RC	Baby 91, Killbuckon Rd	Baby	N-318	17-8-02	KIRWAN'S	A. Mc. Corbell (M)
7473	15-8-02	F	88	F.14-P18	RC	H/WIFE 58, GARNDONUGH RD	WIDOW	M-266	19-8-02	LANIGAN	A. Mc. Corbell
7474	17-8-02	F	57	F.15-1578	RC	H/WIFE 23, WOODBINE DR.	MARRIED	M-455/456	19-8-02	JENNINGS	A. Mc. Corbell
7475	16-8-02	M	70	F.5-P50	RC	RETD 45, ST. FINIAN'S RD	WIDOWER	E-452	20-8-02	P. MASSEY	A. Mc. Corbell
7476	18-8-02	M	73	F.15-1580	RC	RETD 117, EDENHORE CRES.	MARRIED	M-454	20-8-02	JENNINGS	A. Mc. Corbell
7477	17-8-02	M	25	F.15-1581	R.C	— 94, MARIGOLD GROVE	SINGLE	O-193	22-8-02	JENNINGS	A. Mc. Corbell
7478	20-8-02	F	76	F.15-1582	R.C	H/WIFE 46, FAIRFIELD AVE	MARRIED	B-4	22-8-02	FANAGAN	A. Mc. Corbell

REGISTER OF INTERMENTS

FINGAL BURIAL GROUND

Christian Name(s) and Surname of Deceased Coc. No.	Time of Death	Sex	Age	Religious Persuasion	Occupation or Rank in Life	Last Place of Residence	State Condition as to whether "Married" or "Single", "Widower" or "Widow" or "child of A.B. of"	No. and Section of Gravespace	Date of Interment	Signature of person having management of the Interment	Registrar's Signature	
7479 (ASHES) DENNISTRACY	18-8-02	M	66	F.12-P.25	RC	RETD	TITE NURSERIES	MARRIED	K-473	23-8-02	ROCK	A.H. Cahill
7480 JOHN SINGLETON	22-8-02	M	80	F.16-1583	RC	RETD	141, HARMONSTOWN RD	MARRIED	M-453	23-8-02	JENNINGS	A.H. Cahill
7481 MAEVE JACKSON	24-8-02	F	43	F.16-1584	RC	H/WIFE	55, MARIAN PARK	MARRIED	M-402	27-8-02	JENNINGS	A.H. Cahill
7482 ANNE KIERNAN	23-8-02	F	68	F.16-1585	RC	H/WIFE	39, GAIN RD	MARRIED	M-452	27-8-02	JENNINGS	A.H. Cahill
7483 HANORA LLOYD	26-8-02	F	87	F.16-1586	RC	H/WIFE	S, CAMDEN VILLAS	MARRIED	M-451	28-8-02	FANAGAN	A.H. Cahill
7484 BABY ANDREW F. DOLAN	23-8-02	M	Still Born	F.16-1587	RC	INFANT	156, BELMONT PARK	Sons of FRANK DOLAN	O-28	29-8-02	FANAGAN	A.H. Cahill
7485 JOSEPH DEMPSEY	25-8-02	M	76	F.16-1588	RC	RETD	19 ARDMORE DR.	MARRIED	M-501	29-8-02	LANIGAN	A.H. Cahill
7486 JAMES HARDON	27-8-02	M	77	F.16-1589	RC	RETD	12 GRACEFIELD AVE	MARRIED	M-500	30-8-02	JENNINGS	A.H. Cahill
7487 MARGARET KELLY	28-8-02	F	65	F.16-1590	RC	H/WIFE	26 GRANGE PARK GROVE	MARRIED	M-539	31-8-02	JENNINGS	A.H. Cahill
7488 MEGAN REECE	28-8-02	F	11	F.16-1591	RC	STUDENT	87, DONOMORE PARK	SINGLE	N-319	31-8-02	FANAGAN	A.H. Cahill
7489 CLARE MORRISON	30-8-02	F	66	F.16-1592	RC	H/WIFE	121, BELMONT PARK	MARRIED	M-575	2-9-02	KIRWAN	A.H. Cahill
7490 MICHAEL WARD	31-8-02	M	39	F.11-P.38	RC	—	88 SWAN'S NEST AVE	SEPERATED	J-7	4-9-02	ROH MASSEY	A.H. Cahill
7491 KATHLEEN BULKLEY	1-9-02	F	88	F.10-P.53	RC	H/WIFE	58 CHARLEVILLE AVE	WIDOW	G-45	4-9-02	STAFFORDS	A.H. Cahill
7492 THOMAS QUIGLEY	2-9-02	M	89	F.16-1593	RC	RETD	40, CHANEL RD	MARRIED	M-574	4-9-02	JENNINGS	A.H. Cahill
7493 ANN O'CALLACHAIN	4-9-02	F	73	F.16-1594	RC	H/WIFE	363, HOWTH RD	MARRIED	M-464	6-9-02	JENNINGS	A.H. Cahill
7494 JOHN O'NEILL	4-9-02	M	64	F.16-1596	RC	RETD	KILROCK RD	SINGLE	M-390/391	6-9-02	ROH MASSEY	A.H. Cahill
7495 CHRISTOPHER FAGAN	5-9-02	M	76	F.16-1597	RC	RETD	7 ADDISON RD	MARRIED	M-608	7-9-02	KIRWAN	A.H. Cahill
7496 PATRICIA MULLONEY	5-9-02	F	66	F.16-1598	RC	H/WIFE	39 KILESTER PARK	MARRIED	M-499	9-9-02	STAFFORDS	A.H. Cahill
7497 BRIGID DUFFY	6-9-02	F	98	F.3-P.39	RC	H/WIFE	9/16 WATERMILL LAWN	WIDOW	A-597	10-9-02	KIRWAN	A.H. Cahill
7498 ANDREW COWAP	8-9-02	M	16	F.16-1599	RC	STUDENT	14 CLONSHAUGH DR.	SINGLE	M-428	10-9-02	JENNINGS	A.H. Cahill
7499 FREDDIE HASSETT	7-9-02	M	—	F.16-1600	RC	RETD	9, WOODBINE RD.	MARRIED	M-450	11-9-02	JENNINGS	A.H. Cahill
7510 ANNE O'BRIEN (NEE BROWNE)	9-9-02	F	49	F.16-1601	RC	H/PERSON	36, EDENMORE AVE.	SINGLE	M-426-427	12-9-02	Jennings	U. Haigh
7511 GRETA FLYNN	10-9-02	F	87	F.16-1603	RC	H/PERSON	23 DOLLYMOUNT RD.	WIDOW	M-449	12-9-02	Jennings	U. Haigh
7512 JOHN J. BURNS	10-9-02	M	86	F.9-P.37	RC	RETD	82 GRANG. PK. Rd	WIDOW	C-235	12-9-02	Jennings	U. Haigh
7513 NIALL SMYTH	9-9-02	M	42	F.16-1604	RC	P.E. Teacher	65, ALLSAINTS Rd.	MARRIED	O-162	13-9-02	LANIGAN	U. Haigh
7514 HARRY GATLEY	5-9-02	M	46	F.16-1605	RC	—	78 GRACEFIELD RD	SINGLE	O-137	13-9-02	Jennings	U. Haigh
7515 EVELYN BLACK	11-9-02	F	70	F.2-P.33	RC	H/WIFE	1 Fox Hill Green	WIDOW	C-555	13-9-02	STAFFORDS	U. Haigh
7516 WILLIAM O'CONNOR	9-9-02	M	69	F.16-1606	RC	RETD	59 GRACE DINGLEY DR.	MARRIED	M-448	14-9-02	Jennings	U. Haigh
7517 AUDREY LEAMY	11-9-02	F	47	F.16-1607	RC	TRADER	4 Cinn. PK. DA	MARRIED	O-194	14-9-02	ROH MASSEY	U. Haigh
7518 MICHAEL GROGAN	11-9-02	M	68	F.16-1608	RC	RETD	15 BARGY Rd. D3	MARRIED	M-644	14-9-02	STAFFORDS	U. Haigh
7519 CELIA HOLMES	13-9-02	F	72	F.3-P.7	RC	RETD	19 Foxhill Green	WIDOW	C-307	16-9-02	Jennings	U. Haigh
7520 BRIAN HURSON	12-9-02	M	84	F.8-P.29	RC	RETD	NAZARETH HOUSE	—	G-671	16-9-02	Corrigan	U. Haigh
7521 LIAM BOYLAN	13-9-02	M	63	F.2-P.41	RC	RETD	11 KILLMORE DR.	MARRIED	C-518	16-9-02	STAFFORDS	U. Haigh
7522 ELIZABETH McQUIRE	12-9-02	F	89	F.16-1609	RC	RETD	5 ST. ADAN'S PK. AVE.	WIDOW	M-498	17-9-02	STAFFORDS	U. Haigh
7523 WILLIAM KINSILLA	13-9-02	M	53	F.16-1610	RC	RETD	4, BUCKINGHAM ST. D1.	MARRIED	O-218	17-9-02	Jennings	U. Haigh
7524 PATRICIA RUTLE	14-9-02	F	—	F.14-P.25	RC	H/WIFE	6, OFFINGTON AVE.	MARRIED	M-194	17-9-02	FANAGAN	U. Haigh
7525 JEAN JOHNSTON	15-9-02	F	61	F.16-1611	RC	H/WIFE	S, MILLBROOK RD.	MARRIED	M-463	18-9-02	Jennings	U. Haigh
7526 MICHAEL OGBY	17-9-02	M	57	F.16-1612	RC	RETD	5 PEARSE HOUSE	MARRIED	M-538	19-9-02	Nichols	U. Haigh
7527 BRENDAN MURPHY	19-9-02	M	79	F.16-1614	RC	RETD	229 MARINA VILLAGE	MARRIED	M-462	23-9-02	KIRWAN	U. Haigh
7528 HUGH HARMON	20-9-02	M	84	F.2-P.41	RC	RETD	39 Holywell Rd.	MARRIED	B-273	24-9-02	Jennings	U. Haigh
7529 MARY CAFFEY	21-9-02	F	80	F.16-1615	RC	H/WIFE	35 COITNEY PLACE	MARRIED	M-536	25-9-02	Jennings	U. Haigh
7530 CHARLES HEINS	22-9-02	M	79	F.10-P.33	RC	RETD	6 GRABIN HILL, Close	MARRIED	G-60	25-9-02	Gilman	U. Haigh
7531 FRANCIS P. CULLAN	22-9-02	M	64	F.16-	RC	RETD	8 THORMANBY WOOD	MARRIED	M-424-425	25-9-02	KIRWAN	U. Haigh

REGISTER OF INTERMENTS

FINGAL BURIAL GROUND

Christian Name(s) and Surname of Deceased Cna. No.	Time of Death	Sex	Age	Religious Persuasion	Occupation or Rank in Life	Last Place of Residence	State Condition as to whether "Married" or "Single", "Widower" or "Widow" or "child of A.B. of"	No. and Section of Gravespace	Date of Interment	Signature of person having management of the interment	Registrar's Signature	
7532 James Casey	23-9-02	M	70	F.16-1618	RC	RETD	61 CROMCASTLE DRIVE	MARRIED	M-573	26-9-02	JENNINGS	N. Hanlon
7533 KATHLEEN DOWD	23-9-02	F	57	F.16-1619	RC	—	277 SHANGHAN RD.	SINGLE	M-497	27-9-02	ROCK	N. Hanlon
7534 UNA WALSH	26-9-02	F	80	F.12-940	RC	H/WIFE	25 STRAND RD	WIDOW	J-483	28-9-02	JENNINGS	A.H. Corbett
7535 JOE CONNOLLY	26-9-02	M	78	F.16-1620	RC	RETD	42 ST. ALPHONSUS RD	MARRIED	M-572	30-9-02	KIRWAN	A.H. Corbett
7536 GEORGE GODDARD	28-9-02	M	73	F.16-1621	RC	RETD	21 ROSEMOUNT AVE	MARRIED	M-571	1-10-02	ROY HASSEY	A.H. Corbett
7537 ANTHONY KEARNEY	29-9-02	M	68	F.16-1622	RC	RETD	136 CASTLETIMON RD	MARRIED	M-447	2-10-02	LANIGAN	A.H. Corbett
7538 CARMEL O'HAGAN	29-9-02	F	58	F.16-1623	RC	H/WIFE	3 HOVELTA RD	MARRIED	M-461	2-10-02	STAFFORD	A.H. Corbett
7539 GEORGE MULPETER	28-9-02	M	68	F.16-1624	RC	RETD	30, HEASC RD	MARRIED	M-607	3-10-02	JENNINGS	A.H. Corbett
7540 FRANCIS CHAMBERS	29-9-02	M	81	F.5-P10	RC	RETD	78 HOLLYBROOK GROVE	WIDOWER	D-24	3-10-02	JENNINGS	A.H. Corbett
7541 BENDAN MACKAY	30-9-02	M	61	F.16-1625	RC	RETD	58 WEST RD	MARRIED	M-496	4-10-02	JENNINGS	A.H. Corbett
7542 PATRICIA DUNNE	30-9-02	F	78	F.16-1626	RC	H/PERSON	9 CONQUER HILL	SINGLE	M-446	4-10-02	JENNINGS	A.H. Corbett
7543 ELIZABETH WARD	3-10-02	F	54	F.2-P24	RC	H/WIFE	6, HAUBTY RD	WIDOW	C-590	5-10-02	FITZGERALD	A.H. Corbett
7544 DANIEL V. SULLIVAN	4-10-02	M	64	F.16-1627	RC	RETD	3, CROMCASTLE RD	MARRIED	M-535	9-10-02	JENNINGS	A.H. Corbett
7545 ANTOINETTE Mc DONNELL	7-10-02	F	60	F.1-P35	RC	H/PERSON	10, OAKWOOD RD	WIDOW	B-307	9-10-02	KIRWAN	A.H. Corbett
7546 LEO RODGERS	6-10-02	M	59	F.16-1628	RC	SHOP/MANAGER	25 C MALAHIDE RD	MARRIED	M-570	10-10-02	JENNINGS	A.H. Corbett
7547 SEAN DUGGAN	7-10-02	M	65	F.16-1629	RC	RETD	19 CHELSEA GDS	MARRIED	M-445	10-10-02	KIRWAN	A.H. Corbett
7548 PATRICK + BRIDGET Mc SWEENEY	13-8-02 29-9-02	M F	49 49	F.16-1630	RC	RETD	7 DUBLIN RD	MARRIED	O-61	11-10-02	ROY HASSEY	A.H. Corbett
7549 BABY SEAN DILLON	8-10-02	M	21 WKS	F.16-1631	RC	INFANT	11 EDENHORE PARK	CHILD OF BRIAN + MICHELLE	M-155	11-10-02	FAMILY	A.H. Corbett
7550 STEPHEN TAFFE	7-10-02	M	40	F.16-1632	RC	GARDENER	4, BELCAMP AVE	MARRIED	M-643	12-10-02	JENNINGS	A.H. Corbett
7551 BERNARD Mc GARRY	9-10-02	M	75	F.16-1633	RC	RETD	10, GLIN RD	MARRIED	M-532/534	12-10-02	JENNINGS	A.H. Corbett
7552 NOEL GRAHAM	9-10-02	M	44	F.16-1635	RC	IRISH TAR	41, RUSSELL AVE	MARRIED	M-444	12-10-02	JENNINGS	A.H. Corbett
7553 EMMONN MURPHY	9-10-02	M	47	F.7-P12	RC	—	52, BROOKLAWN AVE	MARRIED	E-23	12-10-02	FANAGAN	A.H. Corbett
7554 BRIDGET KINSELLA	11-10-02	F	59	F.16-1637	RC	H/WIFE	162, SNOWDROP WALK	MARRIED	O-62	14-10-02	JENNINGS	A.H. Corbett
7555 EDWARD TOLBOT	11-10-02	M	86	F.11-P17	RC	RETD	ST. GRABROLS NURSING HOME	WIDOWER	J-372	15-10-02	JENNINGS	A.H. Corbett
7556 JAMES THURLLOW	11-10-02	F	74	F.16-1638	RC	RETD	37 E, LIBERTY HOUSE	MARRIED	M-459/460	15-10-02	JENNINGS	A.H. Corbett
7557 CATHAL DUFFY	11-10-02	M	80	F.14-P41	RC	RETD	294, MALAHIDE RD	MARRIED	N-270	16-10-02	JENNINGS	A.H. Corbett
7558 EILEEN FANNIN	13-10-02	F	79	F.8-P5	RC	H/WIFE	16, KILESTER PARK	WIDOW	G-228	16-10-02	JENNINGS	A.H. Corbett
7559 PETER Mc DONNELL	13-10-02	M	66	F.16-1640	RC	RETD	93, ELM HOUNT RD	MARRIED	M-458	16-10-02	STAFFORD	A.H. Corbett
7560 MARGARET DUMPHY	14-10-02	F	89	F.5-P3	RC	H/WIFE	9032, DUNLUCE RD	WIDOW	D-67	16-10-02	KIRWAN	A.H. Corbett
7561 ANTOINETTE TUITE	12-10-02	F	33	F.16-1642	RC	SINGLE	77, HOAT VIEW AVE	SINGLE	M-494	17-10-02	JENNINGS	A.H. Corbett
7562 SHEILA HOGAN	14-10-02	F	81	F.3-P10	RC	H/WIFE	276, SWORDS RD	WIDOW	B-98	17-10-02	LANIGAN	A.H. Corbett
7563 EDWARD Mc SWEENEY	15-10-02	M	71	F.16-1643	RC	RETD	4, KILMERE CLOSE	MARRIED	M-568/569	18-10-02	JENNINGS	A.H. Corbett
7564 JOHN DONOHUE	11-10-02	M	66	F.7-P11	RC	RETD	5, CARNDONAGH DR.	MARRIED	E-25	18-10-02	JENNINGS	A.H. Corbett
7565 ROISIN MERLEHAN	16-10-02	F	54	F.16-1645	RC	H/PERSON	38 GRAVE O'HALLEY DR.	—	M-491	18-10-02	JENNINGS	A.H. Corbett
7566 BRIDGET BLANEY	17-10-02	F	65	F.16-1646	RC	H/PERSON	84, JAMES CONNOLLY TOWER	—	M-493	19-10-02	ROY HASSEY	A.H. Corbett
7567 OSCAR GILLIGHAM	18-10-02	M	80	F.13-P21	RC	RETD	30 SION HILL RD	WIDOWER	K-353	21-10-02	FANAGAN	A.H. Corbett
7568 FLORENT O'GRADY	18-10-02	F	80	F.9-P35	RC	H/WIFE	5, CHANCEL RD	WIDOW	G-69	22-10-02	KIRWAN	A.H. Corbett
7569 BRIDGET GALLAGHER	19-10-02	F	78	F.14-P42	RC	H/WIFE	32 HOYCLARE CLOSE	WIDOW	M-83	22-10-02	JENNINGS	A.H. Corbett
7570 PHYLLIS Mc EVROY	20-10-02	F	72	F.16-1647	RC	H/WIFE	44, BELCAMP AVE	MARRIED	M-492	23-10-02	JENNINGS	A.H. Corbett
7571 JAMES HUMPHREYS	19-10-02	M	58	F.16-1648	RC	PER LINGAS	220, LIMETREE AVE	MARRIED	M-605	24-10-02	JENNINGS	A.H. Corbett
7572 MAUREEN DEVLIN	21-10-02	F	83	F.13-P24	RC	H/WIFE	7 BELTON PARK RD	WIDOW	K-244	24-10-02	STAFFORD	A.H. Corbett
7573 THEODORE (THEO) CROKER	22-10-02	M	68	F.16-1649	RC	RETD	69, KILBARRON AVE	MARRIED	M-375	24-10-02	LANIGAN	A.H. Corbett
7574 WALTER O'BRIEN	22-10-02	M	83	F.11-P14	RC	RETD.	8, ST. HARNOCKS AVE	WIDOW	H-583	24-10-02	ROCK	A.H. Corbett

REGISTER OF INTERMENTS

FINGAL BURIAL GROUND

Christian Name(s) and Surname of Deceased Cen. No.	Time of Death	Sex	Age	Religious Persuasion	Occupation or Rank in Life	Last Place of Residence	State Condition as to whether "Married" or "Single", "Widower" or "Widow" or "child of A.B. of"	No. and Section of Gravespace	Date of Interment	Signature of person having management of the interment	Registrar's Signature
7575 ANTHONY D'DWYER	22-10-02	M	69	F.16-1650	R.C.	RETD	121, COLLINS PARK	MARRIED	M-490	25-10-02	LANIGAN A.H. Cusack
7576 HENRY HARRISON	22-10-02	M	72	F.16-1651	R.C.	RETD	144 GOTTALIE, HOWTH	WIDOWER	O-174	25-10-02	JENNINGS A.H. Cusack
7577 HAROLD SHEA	29-9-02	M	102	F.16-1652	R.C.	RETD	90 BEAUMONT HOSPITAL	SINGLE	H-37	26-10-02	ROCK A.H. Cusack
7578 ANNE P. MELVAN	24-10-02	F	78	F.12-P.33	R.C.	H/WIFE	29, SUTTON PARK	WIDOW	J-272	26-10-02	STAFFORD A.H. Cusack
7579 MARY DARWIN	24-10-02	F	65	F.16-1653	R.C.	H/WIFE	26, PLUNKETT RD	MARRIED	M-489	26-10-02	MASSEY BROS A.H. Cusack
7580 THOMAS Mc KEON	26-10-02	M	90	F.3-P.50	R.C.	RETD	1, BROOKWOOD DR.	MARRIED	C-420	29-10-02	STAFFORD A.H. Cusack
7581 PHILOMPA NICHOLL	26-10-02	F	75	F.5-P.52	R.C.	H/PERSON	37, AVONDALE AVE	SGRATERED	C-561	29-10-02	MASSEY BROS A.H. Cusack
7582 SARAH SHELDRECK	27-10-02	F	90	F.2-P.20	R.C.	H/WIFE	14, CLANHAURICE RD	WIDOW	C-657	30-10-02	STAFFORD A.H. Cusack
7583 KATHLEEN O'MAN	26-10-02	F	76	F.14-P.28	R.C.	H/WIFE	161, SEA PARK	WIDOW	N-256	30-10-02	JENNINGS A.H. Cusack
7584 PAULINE SHORTALL	25-10-02	F	72	F.14-P.24	R.C.	H/PERSON	22, ST. BRENDANS DR.	SINGLE	N-228	30-10-02	JENNINGS A.H. Cusack
7585 VERONICA NOLAN	26-10-02	F	69	F.16-1655	R.C.	H/WIFE	17, LENTISK LAWN	MARRIED	M-488	30-10-02	JENNINGS A.H. Cusack
7586 CORNAC CARTY	25-10-02	M	63	F.16-1656	R.C.	RETD	202, MARIGOLD PARK	MARRIED	O-98	30-10-02	JENNINGS A.H. Cusack
7587 PAULINE DILLON	27-10-02	F	71	F.16-1657	R.C.	H/WIFE	48, EDENMORE DR.	MARRIED	M-531/532	31-10-02	JENNINGS A.H. Cusack
7588 MARTIN CULLEN	26-10-02	M	66	F.16-1659	R.C.	RETD	41, TONLEGGIE RD	MARRIED	M-409	31-10-02	JENNINGS A.H. Cusack
7589 OLIVE HEALY	28-10-02	F	52	F.16-1660	R.C.	H/WIFE	58, CARRICK COURT	MARRIED	O-217	31-10-02	JENNINGS A.H. Cusack
7590 BABY KARL Mc DONNELL	28-10-02	M	3 Days	F.4-P.29	R.C.	INFANT	90 HOLLIES ST. HOSPITAL	NEPHEW OF FR. Mc DONNELL	A-559	31-10-02	Mc DONNELL FAMILY A.H. Cusack
7591 GEORGE DUNCAN	28-10-02	M	92	F.12-P.9	R.C.	RETD	23, FOXFIELD RD	MARRIED	C-11	31-10-02	KIRWAN A.H. Cusack
7592 JEAN Mc ELWEE	28-10-02	F	52	F.16-1662	R.C.	H/WIFE	34, MILLVIEW LAUNGS	MARRIED	M-567	1-11-02	JENNINGS A.H. Cusack
7593 MARIE KIELY	30-10-02	F	61	F.16-1663	R.C.	H/WIFE	54, HOLYWELL CRESCENT	MARRIED	M-566	2-11-02	JENNINGS A.H. Cusack
7594 EDWARD O'REILLY	31-10-02	M	74	F.9-P.48	R.C.	RETD	60, GRACEFIELD AVE	WIDOWER	G-77	4-11-02	STAFFORD A.H. Cusack
7595 GERALD HICKSON	31-10-02	M	73	F.16-1664	R.C.	RETD	130, MACROBY RD	MARRIED	M-530	4-11-02	JENNINGS A.H. Cusack
7596 JOSEPHINE CARTY	5-11-02	F	70+	F.13-P.18	R.C.	H/WIFE	146, KINCORA RD	WIDOW	K-171	6-11-02	STAFFORD A.H. Cusack
7597 PAULINE MURPHY	4-11-02	F	89	F.5-P.26	R.C.	H/WIFE	155, GLASNEVIN AVE	WIDOW	D-219	7-11-02	FANAGAN A.H. Cusack
7598 JOSEPHINE Mc DONNELL	5-11-02	F	80	F.15-P.34	R.C.	H/WIFE	84, ELM RD	WIDOW	N-323	8-11-02	STAFFORD A.H. Cusack
7599 ANNIE FOX	7-11-02	F	70	F.16-1665	R.C.	H/WIFE	158, BEAUVALE PARK	MARRIED	M-529	9-11-02	NICHOL'S A.H. Cusack
7600 BABY ADAM BRIAN DUFE	7-11-02	M	Still Born	F.16-1666	R.C.	INFANT	35, ABBEYVALE GROVE	SON OF BRIAN	O-29	11-11-02	DUFF FAMILY A.H. Cusack
7601 FRANCIS GAUGHRAN	9-11-02	M	22	F.11-P.9	R.C.	---	80, GRACEFIELD RD	SINGLE	H-622	11-11-02	QUINN A.H. Cusack
7602 PATRICK NOLAN	8-11-02	M	80	F.10-P.26	R.C.	RETD	93, KILLESTER AVE	WIDOWER	F-6	12-11-02	KIRWAN A.H. Cusack
7603 LORETTA BOYLE-ENGLISH	9-11-02	F	29	F.8-P.54	R.C.	H/PERSON	40, SEABURY PARK	SINGLE	G-246	12-11-02	LANIGAN A.H. Cusack
7604 CARMEL O'TOOLE	10-11-02	F	78	F.16-1669	R.C.	H/WIFE	29, GRACEFIELD RD	MARRIED	M-408	13-11-02	JENNINGS A.H. Cusack
7605 SAMUEL MASON	12-11-02	M	67	F.16-1670	R.C.	RETD	120, COLLINS AVE. WEST	MARRIED	O-220	15-11-02	JENNINGS A.H. Cusack
7606 ROSALINE BYRNE	13-11-02	M	81	F.4-P.20	R.C.	H/WIFE	1, WILLIAMY R. LOWER	WIDOW	A-625	16-11-02	JENNINGS A.H. Cusack
7607 THOMAS HALPIN	13-11-02	M	77	F.16-1671	R.C.	RETD	51, HOME PATRICK	MARRIED	O-221	16-11-02	KIRWAN A.H. Cusack
7608 EAMONN KENNA	15-11-02	M	69	F.16-1672	R.C.	RETD	CLONSHAUGH RD	MARRIED	M-443	19-11-02	PATRICK (KOLDAK) A.H. Cusack
7609 MARK JONES	17-11-02	M	73	F.16-1673	R.C.	RETD	83, SEAVIEW AVE	SINGLE	O-163	20-11-02	JENNINGS A.H. Cusack
7610 BRENDAN O'BRIEN	18-11-02	M	46	F.16-1674	R.C.	RETD	28, STRANDMILL	MARRIED	O-253	20-11-02	STAFFORD A.H. Cusack
7611 PATRICK ELLIS	17-11-02	M	82	F.9-P.25	R.C.	RETD	211, PHILIPSBURG AVE	WIDOWER	H-157	20-11-02	STAFFORD A.H. Cusack
7612 MICHAEL FITZPATRICK	16-11-02	M	72	F.13-P.36	R.C.	RETD	26, CLANBOY RD	WIDOWER	K-454	23-11-02	STAFFORD A.H. Cusack
7613 KATHLEEN FLOOD	18-11-02	F	86	F.5-P.29	R.C.	H/WIFE	90/13, KILBARRACK AVE	WIDOW	D-238	21-11-02	JENNINGS A.H. Cusack
7614 MAUREEN CARTER	19-11-02	F	61	F.16-1675	R.C.	H/WIFE	90/21, CARRICKBRACK LAWN	MARRIED	M-527	21-11-02	MURPHY OF GOREY A.H. Cusack
7615 GABRIELLE ROONEY	19-11-02	F	61	F.16-1676	R.C.	H/WIFE	6, MILLVIEW RD	MARRIED	O-172/173	22-11-02	ROY MASSEY A.H. Cusack
7616 MICHAEL FITZPATRICK	16-11-02	M	72	F.13-P.36	R.C.	RETD	26, CLANBOY RD	WIDOWER	K-454	23-11-02	STAFFORD A.H. Cusack
7617 MARGARET RIGNEY	19-11-02	F	81	F.16-1678	R.C.	H/WIFE	1, FERGUSON RD	SINGLE	J-596	23-11-02	KIRWAN A.H. Cusack

REGISTER OF INTERMENTS

FINGAL BURIAL GROUND

Christian Name(s) and Surname of Deceased Com. No.	Time of Death	Sex	Age	Religious Persuasion	Occupation or Rank in Life	Last Place of Residence	State Condition as to whether "Married" or "Single", "Widower" or "Widow" or "child of A.B. of "	No. and Section of Gravespace	Date of Interment	Signature of person having management of the Interment	Registrar's Signature	
7618 PATRICK REDMOND	19-11-02	M	72	F.S - P.10	RC	RETD	52 BROOKWOOD HEIGHTS	WIDOWER	D-85	23-11-02	JENNINGS	A. McConchell
7619 WALTER ELLIOTT	22-11-02	M	82	F.9 - P.25	COPI	RETD	7 CALEDON RD	SINGLE	H-258	25-11-02	JENNINGS	A. McConchell
7620 FRANK BEDFORD	22-11-02	M	66	F.16-1679	RC	RETD	364 CLONTARF RD	MARRIED	M-407	25-11-02	JENNINGS	A. McConchell
7621 ANTHONY Mc CORMACK	21-11-02	M	70	F.16-1680	RC	RETD	30 HILLWOOD CT.	WIDOW	O-64	26-11-02	STAFFORD	A. McConchell
7622 LAURENCE MULRYAN	23-11-02	M	83	F.16-1681	RC	RETD	27 CROYDON PARK AVE	MARRIED	O-136	26-11-02	ROM HASSEY	A. McConchell
7623 MARY HOULIHAN	24-11-02	F	75	F.16-1682	RC	H/WIFE	44 ENNAFORT RD	WIDOW	M-525	26-11-02	ROCK	A. McConchell
7624 MARGARET O'SULLIVAN	23-11-02	F	84	F.16-1683	RC	H/WIFE	54 EDENMORE DR.	WIDOW	M-442	26-11-02	JENNINGS	A. McConchell
7625 BRENDAN LEAHY	25-11-02	M	52	F.16-1684	RC	SCHOOL TEACHER	12 HOLLYBROOK RD	MARRIED	O-135	27-11-02	KIRWAN	A. McConchell
7626 ANTHONY SHIELDS	27-11-02	M	65	F.3 - P.22	RC	RETD	9/18 CASTLEKEVIN RD	WIDOW	C-202	29-11-02	(MAGUIRE) (IN WISKEEN)	A. McConchell
7627 MARGARET GRAY	27-11-02	F	60	F.16-1685	RC	H/WIFE	6 MILLSBROOK DR.	MARRIED	M-559	30-11-02	JENNINGS	A. McConchell
7628 AINE BOYLE	28-11-02	F	58	F.16-1686	RC	H/WIFE	10 ARO-NA-MARA	MARRIED	O-254	30-11-02	JENNINGS	A. McConchell
7629 MICHAEL P. GOGGINS	28-11-02	M	74	F.16-1687	RC	RETD	90 KINCORA GROVE	MARRIED	N-330	30-11-02	KIRWAN	A. McConchell
7630 CELINE HUSSEY	28-11-02	F	62	F.16-1688	RC	H/WIFE	16 CASTLEFIELD HALL	MARRIED	O-195	2-12-02	ROCK	A. McConchell
7631 BRID Mc KEON	29-11-02	F	86	F.3 - P.50	RC	H/WIFE	1 BROOKWOOD DRI	WIDOW	C-420	2-12-02	STAFFORD	A. McConchell
7632 BABY LORETTA KEARNEY	29-11-02	F	Still Born	F.16 - P.5	RC	INFANT	136 CASTLETIMON RD	GRAN-DAUGHTER OF LORETTA	M-447	2-12-02	KEARNEY FAMILY	A. McConchell
7633 RICHARD BOYNE	28-11-02	M	66	F.16-1689	RC	RETD	80 CARRONDONAGH PK	MARRIED	O-196	3-12-02	JENNINGS	A. McConchell
7634 (ASHES) JOSEPH BERTINGHAM	24-11-02	M	70	F.13 - P.53	RC	RETD	9/189 MARIGOLD CT	WIDOWER	N-128	3-12-02	JENNINGS	A. McConchell
7635 FRAN HANNA	30-11-02	M	56	F.16-1690	RC	AIR COM.	16 DONAGHWEDE AVE	MARRIED	N-331	4-12-02	JENNINGS	A. McConchell
7636 MICHAEL PURCELL	30-11-02	M	86	F.7 - P.24	RC	RETD	18 MOUNT PROSPECT GROVE	MARRIED	F-157	4-12-02	LANIGAN	A. McConchell
7637 CAROL ROBINSON	2-12-02	F	31	F.5 - P.30	RC	H/PERSON	33 BELCAMP CRESCENT	SINGLE	D-229	5-12-02	LARRY HASSEY	A. McConchell
7638 ANNIE ENGLISH	3-12-02	F	88	F.16-1691	RC	H/WIFE	105 TOLKA ESTS	MARRIED	O-171	5-12-02	KIRWAN	A. McConchell
7639 FRANK DOYLE	3-12-02	M	71	F.16-1692	RC	RETD	53 RATHMORE PARK	MARRIED	O-164	5-12-02	JENNINGS	A. McConchell
7640 BERNIE PURDY	3-12-02	F	69	F.16-1693	RC	H/WIFE	6 EDENMORE DR.	MARRIED	O-165	6-12-02	JENNINGS	A. McConchell
7641 BARRY HALL	5-12-02	M	22	F.9 - P.39	RC	—	26 FERRYCARBON PK	SINGLE	H-364	9-12-02	JENNINGS	A. McConchell
7642 ALICE MURPHY	6-12-02	F	84	F.8 - P.6	RC	H/WIFE	148 CLANRANALD RD	WIDOW	G-264	9-12-02	STAFFORD	A. McConchell
7643 EILEEN FITZGERALD	10-12-02	F	79	F.10 - P.36	RC	H/WIFE	22 FAIRVIEW GREEN	WIDOW	G-57	12-12-02	KIRWAN	A. McConchell
7644 ANNE COTTER	10-12-02	F	73	F.16-1695	RC	H/WIFE	1 MELROSE AVE	MARRIED	M-565	12-12-02	KIRWAN	A. McConchell
7645 PEARCE DUNNE	13-12-02	M	86	F.9 - P.22	RC	RETD	418 COLLINS AVE	MARRIED	B-64	17-12-02	LANIGAN	A. McConchell
7646 ROSANNA SUGDEN	13-12-02	F	60	F.16-1696	RC	H/WIFE	KINGSLEY LANE	MARRIED	O-197	17-12-02	JENNINGS	A. McConchell
7647 ANTHONY KELLY	14-12-02	M	41	F.3 - P.21	RC	—	28 O'CARROLL VILLIES	SINGLE	C-291	19-12-02	LANIGAN	A. McConchell
7648 ALBERT MARSH	17-12-02	M	65	F.5 - P.53	RC	RETD	7 OAK RD	WIDOWER	E-449	19-12-02	STAFFORD	A. McConchell
7649 EILEEN QUIGLEY	16-12-02	F	80	F.16-1697	RC	H/WIFE	45 GRANGEMORE LANE	MARRIED	O-198	19-12-02	JENNINGS	A. McConchell
7650 ITA REDMOND	16-12-02	F	81	F.6 - P.28	RC	H/WIFE	45 BOHER KEIN	WIDOW	D-442	19-12-02	JENNINGS	A. McConchell
7651 KATHLEEN CASSERLY	15-12-02	F	89	F.9 - P.48	RC	H/WIFE	200 MALAHIDE RD	WIDOW	H-465	20-12-02	STAFFORD	A. McConchell
7652 BERNADETTE EHERSON	17-12-02	F	66	F.3 - P.8	RC	H/WIFE	1 Mc AULEY DR.	WIDOW	C-391	20-12-02	STAFFORD	A. McConchell
7653 PATRICK J FARRELL	11-12-02	M	38	F.8 - P.49	RC	—	5 DUNNE ST	MARRIED	G-350	20-12-02	JENNINGS	A. McConchell
7654 MICHAEL KEANE	19-12-02	M	52	F.16-1698	RC	—	150 CLANRANALD RD	MARRIED	O-99	21-12-02	JENNINGS	A. McConchell
7655 PATRICK COOLING	19-12-02	M	88	F.16-1699	RC	RETD	15 MARK GREEN	MARRIED	O-199	23-12-02	JENNINGS	A. McConchell
7656 WILLIAM HAYES	20-12-02	M	84	F.16-1700	RC	RETD	22 EDENMORE PARK	MARRIED	O-100	23-12-02	BOURKE'S	A. McConchell
7657 EDWARD RICHARDSON	21-12-02	M	85	F.14 - P.39	RC	RETD	55 LEIN RD	WIDOWER	M-113	24-12-02	JENNINGS	A. McConchell
7658 KEVIN CARELTON	21-12-02	M	63	F.16-1701	RC	—	26 CASTLE ROSSE CRES.	MARRIED	Q-154	28-12-02	JENNINGS	A. McConchell
7659 CHRISTINE O'NEILL	20-12-02	F	55	F.16-1702	RC	H/WIFE	4 HAZELWOOD CT.	MARRIED	O-170	28-12-02	STAFFORD	A. McConchell
7660 CHRISTOPHER SIMPSON	22-12-02	M	68	F.9 - P.21	RC	RETD	33 ROSEGLAN RD	WIDOWER	G-140	28-12-02	JENNINGS	A. McConchell

REGISTER OF INTERMENTS

FINGAL BURIAL GROUND

Christian Name(s) and Surname of Deceased Cen. N ^o .	Time of Death	Sex	Age	Religious Persuasion	Occupation or Rank in Life	Last Place of Residence	State Condition as to whether "Married" or "Single", "Widower" or "Widow" or "child of A.B. of"	No. and Section of Gravespace	Date of Interment	Signature of person having management of the Interment	Registrar's Signature		
7661	ROBERT MILLER	23-12-02	M	81	F.16-1703	R.C.	RETD	24 BALLYHAY AVE	MARRIED	M-487	28-12-02	ROCK	A.H. Conhill
7662	CHRISTOPHER RYAN JR.	22-12-02	M	39	F.15-P.26	R.C.	—	78 WOODBINE RD	SINGLE	O-40	28-12-02	JENNINGS	A.H. Conhill
7663	PETER SHIELS	24-12-02	M	78	F.16-1704	R.C.	RETD	20 JAMES MCGONNELL GOSSE	MARRIED	O-166	28-12-02	JENNINGS	A.H. Conhill
7664	MARK MC ENIFF	22-12-02	M	41	F.16-1705	R.C.	—	39 CLANARD ST	—	O-287	28-12-02	ROY MASSEY	A.H. Conhill
7665	RONALD AUSTIN	23-12-02	M	74	F.16-1706	R.C.	RETD	2 CASTILLA PARK	MARRIED	O-215	30-12-02	JENNINGS	A.H. Conhill
7666	STEPHEN O'DWYER	23-12-02	M	59	F.16-1707	R.C.	RETD	34 RIVERSIDE PARK	MARRIED	O-200	30-12-02	JENNINGS	A.H. Conhill
7667	EILEEN WHELAN	24-12-02	F	71	F.16-1708	R.C.	H/WIFE	32 HARYFIELD CRESCENT	MARRIED	M-603	30-12-02	STAFFORD	A.H. Conhill
7668	JOHANNA MULLIGAN	26-12-02	F	91	F.4-P.20	R.C.	H/WIFE	12 BEECHLAWN CLOSE	WIDOW	A-613	30-12-02	STAFFORD	A.H. Conhill
7669	RONALD O'BRIEN	27-12-02	M	67	F.16-1710	R.C.	RETD	61 EDENHORE AVE	MARRIED	M-485	30-12-02	JENNINGS	A.H. Conhill
7670	PATRICIA KELLY	27-12-02	F	66	F.16-1711	R.C.	H/WIFE	11 ST DONAGHS RD	MARRIED	M-593	31-12-02	JENNINGS	A.H. Conhill
7671	BABY HANNAH MARY FARRELL	27-12-02	M	1 WK	F.16-1712	R.C.	INFANT	7 BRIARFIELD VILLAS	DAUGHTER OF VALERIE	Q-155	31-12-02	ROY MASSEY	A.H. Conhill
7672	ELLEN KEARNS	25-12-02	F	64	F.16-1713	R.C.	H/WIFE	10 LEINSTOR ST, EAST	MARRIED	O-213	2-1-03	STAFFORD	A.H. Conhill
7673	UNA CLARKE	29-12-02	F	82	F.4-P.3	R.C.	H/WIFE	34 BLYTH AVE	MARRIED	C-217	2-1-03	STAFFORD	A.H. Conhill
7674	MAUREEN DURKIN	27-12-02	F	84	F.16-1714	R.C.	H/WIFE	16 ROSEDALE CT	MARRIED	O-288	2-1-03	STAFFORD	A.H. Conhill
7675	BRIGID BLACK	30-12-02	F	68	F.16-1715	R.C.	H/WIFE	106 ST WERBURGH'S	MARRIED	Q-156	2-1-03	KIRWAN	A.H. Conhill
7676	DANIEL BREEN	27-12-02	M	68	F.16-1716	R.C.	RETD	33 ALL SAINTS PARK	MARRIED	O-223	2-1-03	KIRWAN	A.H. Conhill
7677	BABY CHLOE L O'NEILL-MULWANEY	29-12-02	F	1 DAY	F.16-1717	R.C.	INFANT	9 ARMSTRONG WALK	DAUGHTER OF ROBERT & TRACY	Q-153	2-1-03	FAMILY	A.H. Conhill
7678	MICHAEL PHELAN	30-12-02	M	65	F.1-P.46	R.C.	RETD	190 IVERAGH RD	SINGLE	B-171	2-1-03	FANAGAN	A.H. Conhill
7679	MARY FRANCES WHELAN	3-1-03	F	63	F.16-1718	R.C.	H/WIFE	138 KILLESTER PK	MARRIED	Q-131	4-1-03	JENNINGS	A.H. Conhill
7680	MICHAEL COLGAN	1-1-03	M	88	F.16-1719	R.C.	RETD	8 CHANEL GROVE	MARRIED	M-641/642	4-1-03	JENNINGS	A.H. Conhill
7681	PATRICK MC LOUGHLIN	31-12-02	M	89	F.1-P.8	R.C.	RETD	86 CLANMAURICE RD	WIDOWER	B-553	4-1-03	STAFFORD	A.H. Conhill
7682	MICHAEL RADLEY	1-1-03	M	72	F.16-1721	R.C.	RETD	25 SWAN'S NEST RD	MARRIED	Q-157	4-1-03	JENNINGS	A.H. Conhill
7683	MARY FIELDS	31-12-02	F	65	F.16-1722	R.C.	H/WIFE	53 ST BRENDAN'S PK	MARRIED	O-211	4-1-03	GILLSON	A.H. Conhill
7684	GRAHAM JUDGE	1-1-03	M	18	F.16-1723	R.C.	STUDENT	9 BEVERTON CRESCENT	SINGLE	O-225	4-1-03	JENNINGS	A.H. Conhill
7685	DAMIAN CLARBY	29-12-02	M	25	F.16-1724	R.C.	—	1 SWAN'S NEST AVE	SINGLE	O-251	4-1-03	JENNINGS	A.H. Conhill
7686	DEAN MORRISSEY	2-1-03	F	—	F.9-P.27	R.C.	H/WIFE	201 BLACKHORSE AVE	WIDOW	G-102	4-1-03	CUNNINGHAM	A.H. Conhill
7687	JOSEPHINE YEATES	3-1-03	F	75	F.16-1725	R.C.	H/WIFE	7 GREENCASTLE AVE	MARRIED	O-167	6-1-03	JENNINGS	A.H. Conhill
7688	MAY MATHEWS	5-1-03	F	78	F.8-P.44	R.C.	H/WIFE	7 COOLATREE RD	MARRIED	C-332	7-1-03	LANIGAN	A.H. Conhill
7689	ALFRED ABBOTT	3-1-03	M	65	F.16-1727	R.C.	RETD	79 ST DONAGHS RD	MARRIED	O-65	8-1-03	JENNINGS	A.H. Conhill
7690	THOMAS IRVING	5-1-03	M	79	F.16-1728	R.C.	RETD	45 GREENCASTLE CRES	MARRIED	O-168	8-1-03	JENNINGS	A.H. Conhill
7691	MAUREEN LENIHAN	5-1-03	F	65	F.16-1729	R.C.	H/WIFE	38 BETTYGLEN, RATHENY	MARRIED	Q-132	8-1-03	FANAGAN	A.H. Conhill
7692	MICHAEL CONNOLLY	6-1-03	M	80	F.16-1733	R.C.	RETD	74 SPRINGDALE RD	MARRIED	Q-159	9-1-03	JENNINGS	A.H. Conhill
7693	KATHLEEN HENDERSON	6-1-03	F	77	F.16-1732	R.C.	H/PARTNER	194 SILLOGE RD	SINGLE	O-30	9-1-03	ROY MASSEY	A.H. Conhill
7694	WILLIAM MATTHEWS	7-1-03	M	68	F.16-1734	R.C.	RETD	6 GLIN AVE	MARRIED	O-255	10-1-03	JENNINGS	A.H. Conhill
7695	DES VERSCHOYLE	7-1-03	M	84	F.15-P.42	R.C.	RETD	286 MALAHIDE RD	WIDOWER	O-144	10-1-03	JENNINGS	A.H. Conhill
7696	GREGORY FLYNN	7-1-03	M	40	F.15-P.53	R.C.	—	80 GLENSHANE CRESCENT	MARRIED	M-414	10-1-03	ROY MASSEY	A.H. Conhill
7697	MARGARET CURRAN	7-1-03	F	96	F.5-P.33	R.C.	H/WIFE	28 ST EITHNE RD	WIDOW	D-281	10-1-03	MASSEY BROS	A.H. Conhill
7698	KATHERINE DIXON	8-1-03	F	65	F.12-P.47	R.C.	H/WIFE	49 LEIN RD	WIDOW	J-621	11-1-03	JENNINGS	A.H. Conhill
7699	ELIZABETH SHEEHAN	7-1-03	F	76	F.14-P.10	R.C.	H/WIFE	128 SHEL MARTIN AVE	WIDOW	N-151	11-1-03	KIRWAN	A.H. Conhill
7700	SUZANNA HOLLONY	9-1-03	F	77	F.16-1735	R.C.	H/WIFE	260 GLASNEVIN AVE	MARRIED	Q-160	11-1-03	JENNINGS	A.H. Conhill
7701	ANNA CARROLL	8-1-03	F	80	F.12-P.49	R.C.	H/WIFE	40 CARLTON RD	WIDOW	K-610	11-1-03	KIRWAN	A.H. Conhill
7702	SANDRA POTTER	9-1-03	F	37	F.16-1737	C.O.P.I.	H/WIFE	11 BELCAMP GREEN	MARRIED	O-201	13-1-03	JENNINGS	A.H. Conhill
7703	WILLIAM BRENNAN	11-1-03	M	—	F.16-1738	R.C.	RETD	29 HILLBROOK RD	MARRIED	Q-161	14-1-03	JENNINGS	A.H. Conhill

REGISTER OF INTERMENTS

FINGAL BURIAL GROUND

Christian Name(s) and Surname of Deceased <small>Can. 35.</small>	Time of Death	Sex	Age	Religious Persuasion	Occupation or Rank in Life	Last Place of Residence	State Condition as to whether "Married" or "Single", "Widower" or "Widow" or "child of A.B. of"	No. and Section of Gravespace	Date of Interment	Signature of person having management of the Interment	Registrar's Signature	
7704 IRIS LONG	10-1-03	F	55	F.16-1739	R.C.	H/PERSON	134, KILLESTER AVE	SEPERATED	Q-133	14-1-03	STAFFORD	A.H. Conhill
7705 JULIAN GORMLEY	11-1-03	F	78	F.1-P.23	R.C.	H/WIFE	41 GRATTEN LODGE	WIDOW	B-400	14-1-03	STAFFORD	A.H. Conhill
7706 MARGARET BURKE	11-1-03	F	71	F.16-1740	R.C.	H/WIFE	13 CASINO PARK	MARRIED	O-210	15-1-03	STAFFORD	A.H. Conhill
7707 DONAL BRIEN	13-1-03	M	72	F.16-1743	R.C.	RETD	32 GRANGEMORE LAWN	MARRIED	M-484	15-1-03	JENNINGS	A.H. Conhill
7708 DOMINIC TOBIN	12-1-03	M	58	F.16-1741	R.C.	RETD	7 GRANGEMORE COURT	MARRIED	Q-113	15-1-03	STAFFORD	A.H. Conhill
7709 EDWARDS STAPLETON	10-1-03	M	53	F.16-1742	R.C.	RETD	53, TOLKA RD	MARRIED	O-202	15-1-03	STAFFORD	A.H. Conhill
7710 AGNES BUTTERLY	13-1-03	F	78	F.16-1744	R.C.	H/WIFE	80 CHELSEA GDS.	MARRIED	M-563/564	17-1-03	LANIGAN	A.H. Conhill
7711 JACKQUI RUSHTON	14-1-03	F	32	F.16-1746	R.C.	H/WIFE	36 ARDLEIGH PARK	MARRIED	O-226	17-1-03	JENNINGS	A.H. Conhill
7712 DR. WALTER K. VERING	14-1-03	M	45	F.16-1747	R.C.	DOCTOR	BALDOYL RD	SINGLE	Q-134	17-1-03	ROCK	A.H. Conhill
7713 MAUREEN BALZANELLI	14-1-03	F	68	F.16-1748	R.C.	H/WIFE	43, ST. DONAGHS RD	MARRIED	O-209	17-1-03	JENNINGS	A.H. Conhill
7714 CHRISTOPHER REILLY	14-1-03	M	36	F.16-1749	R.C.	—	27, NEWBROOK AVE	MARRIED	O-208	18-1-03	JENNINGS	A.H. Conhill
7715 EDWARD GAVIN	15-1-03	M	16	F.16-1751	R.C.	STUDENT	68, BALLYBOUGH RD	SINGLE	M-483	21-1-03	JENNINGS	A.H. Conhill
7716 JOSEPH PEAKE	17-1-03	M	60	F.16-1752	R.C.	RETD	334, HOWTH RD	MARRIED	O-207	21-1-03	JENNINGS	A.H. Conhill
7717 JOHN WALSH	17-1-03	M	68	F.10-P.45	R.C.	RETD	42, MALAHIDER RD	WIDOWER	G-52	21-1-03	KIRWAN	A.H. Conhill
7718 ANNE (BABS) CAMPBELL	18-1-03	F	86	F.1-P.37	R.C.	H/WIFE	3, SHANTALLA AVE	WIDOW	B-293	21-1-03	PADDY MASSEY	A.H. Conhill
7719 BABY SHAUNA HEAGNEY	20-1-03	F	17Mths	F.2-P.41	R.C.	INFANT	7, WAINSFORD DR.	GRAN-DAUGHTER OF WILLIAM BOYLAN	C-518	22-1-03	L. MASSEY	A.H. Conhill
7720 PATRICK DEEGAN	20-1-03	M	74	F.16-1753	R.C.	RETD	68 CASINO PARK	MARRIED	M-562	22-1-03	KIRWAN	A.H. Conhill
7721 TERENCE KENNY	16-1-03	M	63	F.3-P.9	R.C.	RETD	34, MILLWOOD CT.	SINGLE	G-279	22-1-03	ROM MASSEY	A.H. Conhill
7722 JOSEPH FITZPATRICK	20-1-03	M	64	F.16-1754	R.C.	RETD	25, TONLEGGEE RD	MARRIED	O-46	23-1-03	STAFFORD	A.H. Conhill
7723 JOHN ALLEN	21-1-03	M	55	F.16-1755	R.C.	RETD	73, RIVERSIDE DR.	MARRIED	O-256	23-1-03	JENNINGS	A.H. Conhill
7724 BABY ANNEBELLE HOCKLER	21-1-03	F	STILL BORN	F.11-P.6	R.C.	INFANT	MOUNT CARMEL HOSPI	GRAN-DAUGHTER OF ANGELA DODD	J-201	23-1-03	FANAGAN	A.H. Conhill
7725 ANTHONY EBERE-UDEH	11-1-03	M	22	F.16-1756	R.C.	LEYDEN'S	119, BONTANIC RD	SINGLE	N-333	23-1-03	LANIGAN	A.H. Conhill
7726 CHRISTINA ROCHE	22-1-03	F	78	F.5-P.51	R.C.	H/WIFE	9 CASTLEDOWN CROFT	WIDOW	E-445	25-1-03	ROCK	A.H. Conhill
7727 PATRICK FLANNERY	22-1-03	M	56	F.16-1757	R.C.	RETD GARDA	190 ARDMORE DR.	MARRIED	O-47	25-1-03	STAFFORD	A.H. Conhill
7728 CHRISTOPHER CARBERRY	21-1-03	M	36	F.16-1758	R.C.	—	10, GLIN AVE	SINGLE	O-257	25-1-03	JENNINGS	A.H. Conhill
7729 STEPHEN CONROY	23-1-03	M	82	F.15-P.33	R.C.	RETD	3, MONTROSE GROVE	WIDOWER	N-322	25-1-03	LANIGAN	A.H. Conhill
7730 JAMES HEALY	22-1-03	M	79	F.14-P.4	R.C.	RETD	128 SPRINGDALE RD	MARRIED	M-235	27-1-03	JENNINGS	A.H. Conhill
7731 THOMAS SEAGRAVE	23-1-03	M	78	F.16-1760	R.C.	RETD	188 ST. DONAGHS RD	MARRIED	O-258	27-1-03	STAFFORD	A.H. Conhill
7732 DAVID DAVIDSON	23-1-03	M	81	F.16-1759	R.C.	RETD	72 EDENMORE CRES?	MARRIED	O-13	27-1-03	JENNINGS	A.H. Conhill
7733 PETER MULLIGAN	23-1-03	M	76	F.16-1761	R.C.	RETD	128 ARDLEIGH RD	MARRIED	Q-115	27-1-03	STAFFORD	A.H. Conhill
7734 JOHN BYRNE	26-1-03	M	77	F.16-1762	R.C.	RETD	128 MARINA VILLAGE	MARRIED	O-259	29-1-03	KIRWAN	A.H. Conhill
7735 JOSEPH DEVANE	26-1-03	M	88	F.4-P.36	R.C.	RETD	8, ST. PATRICK'S TERRACE	WIDOWER	A-456	29-1-03	STAFFORD	A.H. Conhill
7736 ROSE HICKEY	27-1-03	F	88	F.5-P.43	R.C.	H/WIFE	107, CARRICK COURT	WIDOW	E-380	29-1-03	JENNINGS	A.H. Conhill
7737 BRIAN BOGLE	27-1-03	M	49	F.16-1763	R.C.	-FAS.	28, ARDMORE PARK	MARRIED	Q-135	30-1-03	STAFFORD	A.H. Conhill
7738 KATHLEEN SCULLY	28-1-03	F	85	F.16-1764	R.C.	H/WIFE	FLTH, JAMES McSWEENEY HOUSE	MARRIED	O-260	31-1-03	JENNINGS	A.H. Conhill
7739 JOSEPH O'NEILL	28-1-03	M	57	F.16-P.15	R.C.	BOARD OF WORKS	4, HAZEWOOD COURT	WIDOWER	O-170	31-1-03	STAFFORD	A.H. Conhill
7740 RICHARD GREENHALGH	30-1-03	M	66	F.16-1765	R.C.	RETD	97 ELY MOUNT RD	MARRIED	O-48	3-2-03	FANAGAN	A.H. Conhill
7741 ROBERT FITZGERALD	31-1-03	M	69	F.16-1766	R.C.	RETD	92, ST. EITHNE RD	MARRIED	N-321	3-2-03	MASSEY BROS	A.H. Conhill
7742 JAMES ELLIES	1-2-03	M	78	F.16-1767	R.C.	RETD	27, EDENMORE PARK	MARRIED	M-481/482	4-2-03	JENNINGS	A.H. Conhill
7743 SEAMUS O'HANLON	2-2-03	M	76	F.12-P.56	R.C.	RETD	45, M. AULEY DR	MARRIED	J-481	5-2-03	STAFFORD	A.H. Conhill
7744 CHRISTOPHER ANDERSON	2-2-03	M	78	F.16-1769	R.C.	RETD	31, MARIAN PARK	MARRIED	M-640	5-2-03	ROCK	A.H. Conhill
7745 KATTIA FIDGON	3-2-03	F	33	F.16-1770	R.C.	H/WIFE	44, CARRICKHILL RD	MARRIED	O-227	5-2-03	ROCK	A.H. Conhill
7746 JOE SOMERS	3-2-03	M	67	F.16-1772	R.C.	RETD	28, BELCAMP GDS.	MARRIED	M-673	6-2-03	JENNINGS	A.H. Conhill

REGISTER OF INTERMENTS

FINGAL BURIAL GROUND

Christian Name(s) and Surname of Deceased Cen. No.	Time of Death	Sex	Age	Religious Persuasion	Occupation or Rank in Life	Last Place of Residence	State Condition as to whether "Married" or "Single", "Widower" or "Widow" or "child of A.B. of "	No. and Section of Gravespace	Date of Interment	Signature of person having management of the Interment	Registrar's Signature	
7747 PETER O'CONNOR	4-2-03	M	77	F.16-1771	RC	RETD	6 DUNDANIEL RD	MARRIED	O-228	6-2-03	JENNINGS	A.H. Corbett
7748 MARY LENNON	4-2-03	F	—	F.10-P.29	RC	H/WIFE	90 208 GRIFFITH AVE	WIDOW	H-69	6-2-03	TITMUS SHIVNAN	A.H. Corbett
7749 MAY CARROLL	4-2-03	F	72	F.16-1773	RC	H/WIFE	325 NAVAN RD	MARRIED	O-229	7-2-03	MASSEY BROS	A.H. Corbett
7750 BRIDIE SCANNELL	5-2-03	F	96	F.12-P.5	RC	H/WIFE	90 39 BAYSIDE SQ. EAST	WIDOW	K-230	7-2-03	SEAMUS O'NEIL	A.H. Corbett
7751 KATHLEEN+JAMES DELANEY	5-2-03	F+M	76+78	F.16-1774	RC	H/WIFE+RETD	54, RATHMOKE PARK	MARRIED	M-639	7-2-03	JENNINGS	A.H. Corbett
7752 MARK NORWOOD	5-2-03	M	30	F.16-1775	RC	—	23 FERAYCARRIG PARK	MARRIED	Q-116	7-2-03	STAFFORD	A.H. Corbett
7753 MAURA CONNOLLY	7-2-03	F	55	F.6-P.48	RC	H/WIFE	66 FERAYCARRIG DR	WIDOW	D-425	10-2-03	JENNINGS	A.H. Corbett
7754 BERNADETTE SHEDDY	10-2-03	F	68	F.16-1776	RC	H/WIFE	21, ADARE AVE	MARRIED	M-479/480	13-2-03	STAFFORD	A.H. Corbett
7755 MARK BYRNE	9-2-03	M	32	F.16-1778	RC	—	12, MOUNTJOY RD	SINGLE	O-206	14-2-03	LARRY MASSEY	A.H. Corbett
7756 PETER COSGROVE	13-2-03	M	81	F.11-P.25	RC	RETD	501 UPPER GARICK HILLS RD	WIDOWER	J-440	17-2-03	ROCK	A.H. Corbett
7757 DAN MC QUILLAN	16-2-03	M	81	F.11-P.30	RC	RETD	8, CONNOLLY AVE	WIDOWER	H-7	18-2-03	ROCK	A.H. Corbett
7758 JAMES THOMPSON	15-2-03	M	68	F.8-P.17	RC	RETD C.I.E	167, KILBARRON RD	MARRIED	G-437	18-2-03	JENNINGS	A.H. Corbett
7759 HELANA ADDERLEY	15-2-03	F	92	F.12-P.24	RC	H/WIFE	363 COLLINS WOOD	WIDOW	J-351	18-2-03	KIRWAN	A.H. Corbett
7760 MOLLIE WALSH	14-2-03	F	78	F.16-1780	RC	H/WIFE	40 ARD COLLUM AVE	MARRIED	M-478	19-2-03	JENNINGS	A.H. Corbett
7761 NOEL MC DONNELL	17-2-03	M	41	F.16-1781	RC	—	41, GARDINI LANE	SEPERATED	M-477	20-2-03	JENNINGS	A.H. Corbett
7762 BRIGID FULLER	18-2-03	F	66	F.16-1782	RC	H/PERSON	44, PAIRC LEIN	SEPERATED	N-334	21-2-03	JENNINGS	A.H. Corbett
7763 KENNETH ENGLISH	18-2-03	M	41	F.16-1783	RC	—	79, HARMSTOWN RD	MARRIED	O-205	21-2-03	JENNINGS	A.H. Corbett
7764 DAMIAN HYLAND	18-2-03	M	22	F.16-1784	RC	—	40, BUNRATTY AVE	SINGLE	M-523/524	22-2-03	JENNINGS	A.H. Corbett
7765 JOHN CATTREY	19-2-03	M	72	F.16-1786	RC	RETD	35, HOLYWELL RD	MARRIED	M-602	22-2-03	JENNINGS	A.H. Corbett
7766 PATRICK QUINN	19-2-03	M	82	F.4-P.50	RC	RETD	11, GLIN RD.	WIDOWER	C-83	22-2-03	STAFFORD	A.H. Corbett
7767 LEADER ERITY	19-2-03	M	—	F.16-1787	RC	RETD	140 EDENMORE AVE	MARRIED	O-216	24-2-03	LANIGAN	A.H. Corbett
7768 JOSEPH O'CONNOR	21-2-03	M	61	F.16-1788	RC	RETD	20, STELFONT RD	MARRIED	O-261	24-2-03	ROCK	A.H. Corbett
7769 MARY LOGUE (ASHES)	12-11-02	F	84	ASHES BOOK	RC	H/PERSON	18, SEAFIELD RD EAST.	SINGLE	CHAMBER 1	24-2-03	KIRWAN	A.H. Corbett
7770 NORA MORONEY	21-2-03	F	83	F.2-P.39	RC	H/WIFE	46 WOODBINE RD	WIDOW	C-537	24-2-03	JENNINGS	A.H. Corbett
7771 EDWARD DALY	21-2-03	M	55	F.16-1789	RC	RETD	69, CARRONAGH RD	MARRIED	O-250	25-2-03	JENNINGS	A.H. Corbett
7772 JOSEPH DOHERTY	23-2-03	M	75	F.16-1790	RC	RETD	3 FAIRVIEW GREEN	MARRIED	O-262	25-2-03	KIRWAN	A.H. Corbett
7773 DESMOND PARKINSON	22-2-03	M	80	F.16-1791	RC	RETD	25, SEAVIEW AVE	MARRIED	N-335	25-2-03	O'DONOVAN	A.H. Corbett
7774 SEAMUS CONDON	23-2-03	M	80	F.16-1792	RC	RETD	620 COLLINS AVE	MARRIED	M-601	26-2-03	KIRWAN	A.H. Corbett
7775 THOMAS HAYES	25-2-03	M	71	F.16-1793	RC	RETD	58 CLANMATHON RD	MARRIED	O-249	27-2-03	STAFFORD	A.H. Corbett
7776 VALENTINE BROOKS	26-2-03	M	61	F.9-P.55	RC	RETD	44, ASHPFIELD COURT	MARRIED	H-464	28-2-03	JENNINGS	A.H. Corbett
7777 MICHAEL DARGLE SNR	27-2-03	M	79	F.2-P.2	RC	RETD	8, CLANMOYLE RD	MARRIED	B-83	1-3-03	STAFFORD	A.H. Corbett
7778 JOHN REGAN	27-2-03	M	70	F.6-P.29	RC	RETD	19, COLLINS DR.	WIDOWER	D-518	1-3-03	KIRWAN	A.H. Corbett
7779 HELENA CASEY	27-2-03	F	97	F.16-1794	RC	H/WIFE	249 COLLINS AVE	WIDOW	Q-137	4-3-03	KIRWAN	A.H. Corbett
7780 SEAN HARRISON	28-2-03	M	75	F.15-P.17	RC	RETD	21, M. AULLEY DR.	WIDOWER	M-311	4-3-03	STAFFORD	A.H. Corbett
7781 ELIZABETH ENRIGHT	28-2-03	F	75	F.16-1795	RC	H/WIFE	14, ST. ANNS TOWER	MARRIED	O-231	4-3-03	KIRWAN	A.H. Corbett
7782 CHARLES GILMARTIN	1-3-03	M	75	F.16-1796	RC	RETD	20, EDENMORE AVE	MARRIED	O-289	4-3-03	STAFFORD	A.H. Corbett
7783 HELENA MARTIN	2-3-03	F	—	F.16-1797	RC	H/WIFE	103, DONAGHEDERS	MARRIED	O-203/204	5-3-03	STAFFORD	A.H. Corbett
7784 NORA O'REILLY	2-3-03	F	77	F.4-P.30	RC	H/PERSON	13, DUNARD COURT	SINGLE	A-558	5-3-03	BOURKES	A.H. Corbett
7785 NORA BYRNE	3-3-03	F	92	F.16-1799	RC	H/WIFE	52, BARBY RN	MARRIED	O-290	5-3-03	KIRWAN	A.H. Corbett
7786 MARY MALONE	2-3-03	F	50	F.16-1800	RC	H/WIFE	15, WATERSIDE CRES.	MARRIED	O-291	6-3-03	JENNINGS	A.H. Corbett
7787 PETER ROBERTSON CASSEY	4-3-03	M	83	F.16-1801	RC	RETD	29, KINCORA DR.	MARRIED	O-263	6-3-03	KIRWAN	A.H. Corbett
7788 FRANCES STUART	4-3-03	F	70	F.6-P.6	RC	H/WIFE	45, HOLLYWOOD GROVE	WIDOW	E-270	7-3-03	KIRWAN	A.H. Corbett
7789 MARY LINDSAY	5-3-03	F	82	F.2-P.15	RC	H/WIFE	4, HUNTS TOWN AVE	WIDOW	B-235	7-3-03	JENNINGS	A.H. Corbett

REGISTER OF INTERMENTS

FINGAL

BURIAL GROUND

Christian Name(s) and Surname of Deceased Con. No.	Time of Death	Sex	Age	Religious Persuasion	Occupation or Rank in Life	Last Place of Residence	State Condition as to whether "Married" or "Single", "Widower" or "Widow" or "child of A.B. of "	No. and Section of Gravespace	Date of Interment	Signature of person having management of the Interment	Registrar's Signature
7790	KATHLEEN MAGOWAN	4-3-03	F	89	F15 PAGE 48 RC	WIFE	59 GRACE PARK RD	WIDOW	M 469	8-3-03	KIRWAN A. Dwyer
7791	MICHAEL MC CARTHY	6-3-03	M	83	F10 PAGE 19 RC	RETD	ST. PATS MOYNE RD	WIDOWER	H 212	8-3-03	JENNINGS A. Dwyer
7792	JAMES O ROURE	7-3-03	M	72	F16 PAGE 28 RC	RETD	146 STAPOLIN LAWS	MARRIED	N 336	10-3-03	KIRWAN A. Dwyer
7793	THOMAS CONKERY	7-3-03	M	75	F16 PAGE 28 RC	RETD	10 HAMPION COURT	MARRIED	O 264	10-3-03	STAFFORD A. Dwyer
7794	MARGARET HARFORD	9-3-03	F	67	F16 PAGE 28 RC	H/WIFE	22 SEAPARK MALABO	MARRIED	O-214	11-3-03	M. ROCK A. Dwyer
7795	ROSE MEADE	9-3-03	F	65	F.7 - P.31 RC	H/WIFE	89 BRIAN AVE	WIDOW	F-195	12-3-03	LANIGAN A. McConnell
7796	ANNE MORAN	9-3-03	F	63	F.16-1806 RC	H/WIFE	12 SEAVIEW AVE	MARRIED	O-248	12-3-03	STAFFORD A. McConnell
7797	CHARLES DAVIS	10-3-03	M	78	F.7 - P.17 RC	RETD	28 UNEX BULKINGHAM ST	WIDOWER	F-106	12-3-03	JENNINGS A. McConnell
7798	DANIEL Mc GIVERN	10-3-03	M	70	F.16-1805 RC	RED ARMY	5 BEECH LAWN CLOSE	MARRIED	M-476	13-3-03	JENNINGS A. McConnell
7799	CHARLIE MURPHY	11-3-03	M	80	F.13 - P.23 RC	RETD	44 MIDDLE THIRD	WIDOWER	K-203	14-3-03	STAFFORD A. McConnell
7800	STEPHEN DOYLE	11-3-03	M	11	F.16-1807 RC	SCHOOLBOY	82 THE STILES RD	SINGLE	M-475	14-3-03	KIRWAN A. McConnell
7801	WILLIAM FARRELL	14-3-03	M	93	F.8 - P.11 RC	RETD	903 CONVENT VIEW CRES!	WIDOWER	F-377	18-3-03	MASSEY BROS A. McConnell
7802	THOMAS KENNY	13-3-03	M	65	F.3 - P.46 RC	RED ARMY	32 SWIFT GROVE	WIDOWER	A-474	18-3-03	JENNINGS A. McConnell
7803	HEATHER HARRIS	14-3-03	F	—	F.9 - P.17 METH	H/WIFE	12 THORMANBY LODGE	WIDOW	G-137	18-3-03	NICHOLS A. McConnell
7804	JOHN MOLLOY	14-3-03	M	80	F.16-1808 RC	RETD	39 MOUNT PROSPECT DR	MARRIED	O-247	18-3-03	JENNINGS A. McConnell
7805	JOHN NOLAN	15-3-03	M	73	F.16-1809 RC	RETD	206 SPRINGDALE RD	MARRIED	O-232	18-3-03	FANAGAN A. McConnell
7806	PATRICK COLE	17-3-03	M	70	F.16-1810 RC	RETD	81 ADARE RD	MARRIED	M-600	19-3-03	JENNINGS A. McConnell
7807	JOHN (JACK) MURPHY	16-3-03	M	78	F.16-1811 RC	RETD	68 CLANMAURICE RD	MARRIED	M-526	20-3-03	STAFFORD A. McConnell
7808	ANN MONAGHAN	19-3-03	F	68	F.16-1812 RC	H/WIFE	18 BELCAMP AVE	MARRIED	M-521/522	21-3-03	JENNINGS A. McConnell
7809	SPANNEME MANGAN	18-3-03	F	38	F.16-1814 RC	H/WIFE	69 FERRYBARK RD	SEPERATED	A-138	22-3-03	JENNINGS A. McConnell
7810	CHARLES KENNY	19-3-03	M	86	F.1 - P.22 RC	RETD	181 SEAPARK	WIDOWER	B-675	22-3-03	ROCK A. Dwyer
7811	MICHAEL FARRELL	20-3-03	M	73	F.16-1815 RC	RETD	23 RIVERSIDE AVE	MARRIED	O-265	22-3-03	KIRWAN A. Dwyer
7812	KENNETH BROPHY	18-3-03	M	74	F.16-1816 RC	RETD	42 STRANDMILL RD	WIDOWER	M-520	24-3-03	ROCK A. McConnell
7813	BRENDAN HAMILTON	21-3-03	M	67	F.16-1817 RC	RETD Post Office Worker	6 MOATFIELD PK	MARRIED	M-519	25-3-03	JENNINGS A. McConnell
7814	TERESA O'CONNOR	23-3-03	F	61	F.2 - P.1 RC	H/WIFE	47 FERRYGARRIG RD	MARRIED	B-388	26-3-03	JENNINGS A. McConnell
7815	DANIEL O'SULLIVAN	25-3-03	M	75	F.16-1818 RC	RETD	21 BROOKWOOD CRES!	MARRIED	O-212	27-3-03	ROY MASSEY A. McConnell
7816	IVY PATTON	25-3-03	F	49	F.16-1819 RC	H/WIFE	TONLESEE RD	MARRIED	O-233	27-3-03	KIRWAN A. McConnell
7817	BRIDGET WALSH	25-3-03	F	66	F.16-1820 RC	H/WIFE	25C McDERMOTT APT	MARRIED	Q-95/96	28-3-03	JENNINGS A. McConnell
7818	JOHN BRENNAN	26-3-03	M	71	F.16-1822 RC	RETD	82 GRANGE ABBEY DR	MARRIED	O-246	28-3-03	JENNINGS A. McConnell
7819	ELLEN LOGAN	25-3-03	F	91	F.2 - P.45 RC	H/WIFE	90 B, OLD TOWN AVE	MARRIED	B-262	28-3-03	LANIGAN A. McConnell
7820	HENRY MAHON	25-3-03	M	76	F.16-1823 RC	RETD	85 CROMCASTLE RD	MARRIED	O-292	28-3-03	JENNINGS A. McConnell
7821	BABY LYMA MARIE BYRNE	26-3-03	F	STILL BORN	F.16-1824 RC	INFANT	39 MONTROSE CRESCENT	DAUGHTER OF PAMIC + HELENA	O-234	31-3-03	LANIGAN A. McConnell
7822	MARY FARRELL	12-3-03	F	68	F.16-1825 RC	H/WIFE	91 HONOR-OAK-PARK	MARRIED	M-604	1-4-03	ROY MASSEY A. McConnell
7823	WILLIAM CROSS	31-3-03	M	90	F.11 - P.39 RC	RETD	207 GREENCASTLE RD	WIDOWER	J-106	2-4-03	JENNINGS A. McConnell
7824	MABEL BRODERICK	28-3-03	F	79	F.16-1826 RC	H/WIFE	15 SHANLIS AVE	MARRIED	C-136	3-4-03	JENNINGS A. McConnell
7825	WILLIAM Mc GORMACK	20-9-95	M	65	F.14 - P.10 RC	RETD	4 BRIARFIELD RIS	MARRIED	K-619	3-4-03	JENNINGS A. McConnell
7826	MARY (MOLLY) FINES	31-3-03	F	82	F.16-1827 RC	H/WIFE	43 GRACEFIELD RD	MARRIED	O-293	3-4-03	KIRWAN A. McConnell
7827	PATRICK O'NEILL	30-3-03	M	64	F.4 - P.49 RC	RETD	56 BRIARFIELD RD	MARRIED	A-284	4-4-03	FANAGAN A. McConnell
7828	MARY GOSLIN	2-4-03	F	86	F.5 - P.55 RC	H/WIFE	210 KINCORA RD	WIDOW	E-374	5-4-03	KIRWAN A. McConnell
7829	GARETT Mc NULTY	3-4-03	M	37	F.16-1828 RC	PATIENT	St. Mary's Hospital	MARRIED	M-517/518	7-4-03	STAFFORD A. McConnell
7830	CATHERINE MORAN	5-4-03	F	64	F.16-1830 RC	H/WIFE	3 RATHVALE AVE	MARRIED	O-266	8-4-03	JENNINGS A. McConnell
7831	DARRAGH WOLFE	3-4-03	M	26	F.16-1831 RC	—	1A SEAFIELD COURT	SINGLE	O-245	8-4-03	KIRWAN A. McConnell
7832	MARGARET SCANNELL	5-4-03	F	97	F.5 - P.6 RC	H/WIFE	15 GRACE O'HALLEY DR	WIDOW	D-519	8-4-03	KIRWAN A. McConnell

REGISTER OF INTERMENTS

FINGAL BURIAL GROUND

Christian Name(s) and Surname of Deceased Cen. No.	Time of Death	Sex	Age	Religious Persuasion	Occupation or Rank in Life	Last Place of Residence	State Condition as to whether "Married" or "Single", "Widower" or "Widow" or "child of A.B. of"	No. and Section of Gravespace	Date of Interment	Signature of person having management of the Interment	Registrar's Signature	
7833	7-4-03	M	86	F.S. - P.53	RC	RETD	74 HOLLYBROOK GROVE	WIDOWER	E-453	9-4-03	STAFFORD	A. McConhill
7834	7-4-03	F	42	F.16-1832	RC	H/WIFE	32 PORTLAND ROW	MARRIED	O-244	10-4-03	JENNINGS	A. McConhill
7835	9-4-03	F	86	F.12-P.51	RC	H/WIFE	22, DUNREE PARK	WIDOW	J-411	11-4-03	ROCK	A. McConhill
7836	10-4-03	M	77	F.16-1833	RC	RETD	55, SUTTON GROVE	MARRIED	M-516	12-4-03	KIRWAN	A. McConhill
7837	10-4-03	M	60	F.16-1834	RC	RETD	48 ELM MOUNT RD	MARRIED	M-637/638	12-4-03	LANIGAN	A. McConhill
7838	11-4-03	M	73	F.16-1836	RC	RETD	34 COOLGREENA RD	MARRIED	O-233/236	14-4-03	ROCK	A. McConhill
7839	11-4-03	M	72	F.16-1838	RC	RETD	154 TONLEGGEE RD	MARRIED	N-537	14-4-03	KIRWAN	A. McConhill
7840	11-4-03	M	72	F.16-1839	RC	RETD	13 ST. BRENDAN'S TERRACE	SEPERATED	O-252	15-4-03	JENNINGS	A. McConhill
7841	14-4-03	M	80	F.9-P.45	RC	RETD	74 GLASNAWEN RD	WIDOWER	H-338	16-4-03	FITZGERALD	A. McConhill
7842	13-4-03	F	68	F.16-1840	RC	H/WIFE	16, CARRICKHILL PARK	MARRIED	M-515	16-4-03	JENNINGS	A. McConhill
7843	15-4-03	M	69	F.10-P.10	RC	RETD	23 KILLANE RD	WIDOWER	H-150	17-4-03	JENNINGS	A. McConhill
7844	14-4-03	M	75	F.16-1841	RC	RETD	47 CHANEL RD	MARRIED	M-514	17-4-03	JENNINGS	A. McConhill
7845	14-4-03	F	50	F.16-1842	RC	H/WIFE	64 LONGDALE TERRACE	MARRIED	M-633/636	19-4-03	JENNINGS	A. McConhill
7846	15-4-03	M	64	F.16-1844	RC	RETD	25 Ayrfield Rd	MARRIED	M-513	19-4-03	JENNINGS	A. McConhill
7847	12-4-03	M	27	F.16-1845	RC	—	18 GRANGEMORE LAWN	SINGLE	Q-97	19-4-03	JENNINGS	A. McConhill
7848	16-4-03	M	66	F.16-1846	RC	RETD	98 ST. DONAGH'S RD	MARRIED	O-294	19-4-03	JENNINGS	A. McConhill
7849	16-4-03	M	69	F.16-1847	RC	RETD	30, KILMORE CLOSE	MARRIED	O-49	21-4-03	JENNINGS	A. McConhill
7850	16-4-03	M	93	F.16-P.25	RC	RETD	40 ARDCOLLUM AVE	WIDOWER	M-478	22-4-03	JENNINGS	A. McConhill
7851	18-4-03	M	69	F.16-1848	RC	RETD	2, PORTLAND CLOSE	SEPERATED	O-243	22-4-03	JENNINGS	A. McConhill
7852	19-4-03	M	80	F.1-P.28	RC	RETD	YELLOWS WALLS RD	WIDOWER	B-362	22-4-03	ROCK	A. McConhill
7853	18-4-03	M	79	F.5-P.43	RC	RETD	24, BROOKWOOD RISE	MARRIED	D-256	23-4-03	LANIGAN	A. McConhill
7854	20-4-03	M	84	F.4-P.38	RC	RETD	14, MALAHIDE MARINA	MARRIED	A-283	23-4-03	KIRWAN	A. McConhill
7855	19-4-03	M	86	F.16-1849	RC	RETD	153, ARDLEA RD	MARRIED	O-242	23-4-03	JENNINGS	A. McConhill
7856	20-4-03	F	83	F.3-P.22	RC	H/WIFE	35 ST. BRENDAN'S AVE	WIDOW	B-25	23-4-03	JENNINGS	A. McConhill
7857	20-4-03	M	96	F.4-P.11	RC	RETD	35, ARD-RI RD	WIDOWER	A-331	23-4-03	BOURKES	A. McConhill
7858	20-4-03	M	7 years	F.16-1850	RC	CHILD	22 BERWICK DR.	SCHOOLBOY	O-267/268	23-4-03	QUINNS	A. McConhill
7859	19-4-03	F	60	F.16-1852	RC	H/WIFE	8, EDENMORE DR.	MARRIED	O-241	24-4-03	JENNINGS	A. McConhill
7860	21-4-03	M	64	F.16-1853	RC	RETD	1, ST. DOMINICK PK	MARRIED	M-671/672	24-4-03	JENNINGS	A. McConhill
7861	21-4-03	M	40	F.16-1855	RC	RETD	173 ELM MOUNT AVE	MARRIED	O-240	25-4-03	STAFFORD	A. Dewe
7862	20-4-03	F	72	F.16-1856	RC	H/WIFE	12 FERRY CARRIG AVE	MARRIED	O-295	25-4-03	JENNINGS	A. Dewe
7863	22-4-03	F	58	F.16-1857	RC	H/WIFE	29 HOUTH VIEW	MARRIED	O-239	26-4-03	JENNINGS	A. Dewe
7864	22-4-03	F	82	F.8-P.27	RC	H/WIFE	26 WATERMILL PARK	WIDOW	G-303	26-4-03	JENNINGS	A. Dewe
7865	23-4-03	M	70	F.16-1858	RC	RETD	4 COPELAND AVE	MARRIED	O-321	28-4-03	KIRWAN	A. McConhill
7866	25-4-03	F	49	F.16-1859	RC	H/WIFE	23 WYTELEAF GROVE	MARRIED	O-269	28-4-03	KIRWAN	A. McConhill
7867	26-4-03	M	68	F.16-1860	RC	RETD	20 ST. ASSAM'S AVE	MARRIED	M-560/561	29-4-03	JENNINGS	A. McConhill
7868	26-4-03	F	55	F.16-1862	RC	H/WIFE	36 CROYDON PK. AVE	MARRIED	O-238	29-4-03	JENNINGS	A. McConhill
7869	25-4-03	M	65	F.16-1863	RC	RETD	1, MAGENNIS SQ	MARRIED	O-296	29-4-03	NICHOLS	A. McConhill
7870	26-4-03	M	81	F.16-1864	RC	RETD	25, RICHMOND AVE	SEPERATED	J-630	30-4-03	JENNINGS	A. McConhill
7871	28-4-03	F	54	F.16-1865	C.O.F.I	H/PERSON	20, GRACEFIELD RD	SINGLE	M-512	1-5-03	NICHOLS	A. McConhill
7872	29-4-03	F	22	F.1-P.28	RC	—	94, SUMMERHILL	SINGLE	B-347	2-5-03	JENNINGS	A. McConhill
7873	29-4-03	M	62	F.3-P.24	RC	RETD	43, TONLEGGEE RD	WIDOWER	C-220	2-5-03	JENNINGS	A. McConhill
7874	30-4-03	M	57	F.16-1866	RC	RETD	251, KILBARRACK RD	MARRIED	M-511	2-5-03	JENNINGS	A. McConhill
7875	0-3	M	65	ASHES BOOK R.1	RC	RETD	38, ST. DOMNACH'S WELL	MARRIED	CHANGER 1	3-5-03	LANIGAN FAMILY	A. McConhill

REGISTER OF INTERMENTS

FINGAL

BURIAL GROUND

Christian Name(s) and Surname of Deceased	Time of Death	Sex	Age	Religious Persuasion	Occupation or Rank in Life	Last Place of Residence	State Condition as to whether "Married" or "Single", "Widower" or "Widow" or "child of A.B. of"	No. and Section of Gravespace	Date of Interment	Signature of person having management of the Interment	Registrar's Signature
7876 MATTHEW CUDDEN	4-5-03	M	68	F.16-1867	R.C	RETD	69, WOLF TONE CLOSE	MARRIED	H-649	7-5-03	JENNINGS A.H. Conhill
7877 GARY JOHNSTON	2-5-03	M	18	F.16-1868	R.C	—	140, BUTTERCUP PK	SINGLE	O-270	8-5-03	JENNINGS A.H. Conhill
7878 BABY HOLLY HELENA BARLOW	1-5-03	F	STILL BORN	F.16-1869	R.C	INFANT	16, TEMPLE VIEW AVE	DAUGHTER OF MARK + TRUDY	O-237	8-5-03	FANAGAN A.H. Conhill
7879 LIAM DUNNE	6-5-03	M	51	F.16-1870	R.C	—	5, MOATVIEW AVE	MARRIED	O-297	9-5-03	JENNINGS A.H. Conhill
7880 CHRISTINE KILBRIDE	5-5-03	F	73	F.7-P.19	R.C	H/WIFE	31, CONVENT VIEW	WIDOW	F-154	9-5-03	LANIGAN A.H. Conhill
7881 ELLEN KAVANAGH	7-5-03	F	71	F.5-P.6	R.C	H/WIFE	267, KILBARACK RD	MARRIED	D-52	10-5-03	JENNINGS A.H. Conhill
7882 ANGELA M. CATHY	7-5-03	F	46	F.16-1871	R.C	H/WIFE	31, PORTLAND ROW	MARRIED	M-509/510	10-5-03	JENNINGS A.H. Conhill
7883 JUAN MEAGHER	9-5-03	F	74	F.14-P.47	R.C	H/WIFE	15, HAUGERTY RD	WIDOW	M-49	12-5-03	KIRWAN A.H. Conhill
7884 AGNES BYRNE	8-5-03	F	53	F.10-P.23	R.C	H/PERSON	55, VIKING RD	SINGLE	H-352	13-5-03	BOURKES A.H. Conhill
7885 JOHN GRACE	10-5-03	M	40	F.16-1873	R.C	—	3, CARRICK HILL RD	SINGLE	M-599	13-5-03	ROCK A.H. Conhill
7886 AUDREY QUINN	9-5-03	F	58	F.11-P.51	R.C	H/PERSON	22, BEECH LAWN GROVE	SEPERATED	K-124	13-5-03	JENNINGS A.H. Conhill
7887 MAUREEN SUTCLIFE	11-5-03	F	85	F.16-1874	R.C	H/WIFE	24, BELTON PARK GDS	MARRIED	M-598	14-5-03	KIRWAN A.H. Conhill
7888 MARY LYNCH	12-5-03	F	83	F.5-P.43	R.C	H/WIFE	73, MC AULLEY DR	WIDOW	E-14	14-5-03	JENNINGS A.H. Conhill
7889 PETER CLARKE	13-5-03	M	79	F.16-1875	R.C	RETD	459, STRAND RD	MARRIED	Q-114	15-5-03	JENNINGS A.H. Conhill
7890 JOHN GREALY	13-5-03	M	65	F.16-1876	R.C	RETD	124, ARDLEA RD	MARRIED	M-543	16-5-03	LARRY MASSEY A.H. Conhill
7891 JOHN REGAN	13-5-03	M	74	F.4-P.26	R.C	RETD	54, SPRINGDALE RD	MARRIED	A-615	16-5-03	JENNINGS A.H. Conhill
7892 KATHLEEN REARDON	15-5-03	F	64	F.9-P.24	R.C	H/WIFE	9, MELLOWES COURT	MARRIED	Q-612	17-5-03	FANAGAN A.H. Conhill
7893 MICHAEL LYNCH	16-5-03	M	75	F.14-P.8	R.C	RETD	187, GREENCASTLE RD	MARRIED	N-89	19-5-03	JENNINGS A.H. Conhill
7894 RICHARD WARD	17-5-03	M	43	F.16-1877	R.C	—	9, TULIP COURT	MARRIED	O-298	21-5-03	JENNINGS A.H. Conhill
7895 DEIRDRE MORRIS	16-5-03	F	18	F.16-1878	R.C	STUDENT	84, BOVALE PARK	SINGLE	M-596/7	21-5-03	LANIGAN A.H. Conhill
7896 JOHN CONNOLLY	20-5-03	M	64	F.16-1880	R.C	RETD	115, ARD-N-MARA	MARRIED	Q-78/79	22-5-03	JENNINGS A.H. Conhill
7897 JAMES O'BEIRNE	18-5-03	M	72	F.16-1882	R.C	RETD	11, KILBARRON CTY	SEPERATED	O-286	22-5-03	STAFFORD A.H. Conhill
7898 ANTHONY MURPHY	19-5-03	M	29	F.16-1883	R.C	—	35, WHITESTOWN DR.	SINGLE	N-338	22-5-03	JENNINGS A.H. Conhill
7899 GILLIAN HARDY	20-5-03	F	60	F.16-1884	R.C	H/WIFE	12, BOULEVARD SOUTH	MARRIED	Q-117	22-5-03	JENNINGS A.H. Conhill
7900 FRANK STRINGER	19-5-03	M	79	F.16-1885	R.C	RETD	3, WARREN GREEN	MARRIED	O-285	23-5-03	STAFFORD A.H. Conhill
7901 NOEL FLOOD	21-5-03	M	69	F.16-1886	R.C	RETD	123, ST. DONAGHS RD	MARRIED	O-299	23-5-03	JENNINGS A.H. Conhill
7902 TIMOTHY O'BRIEN	23-5-03	M	73	F.16-1887	R.C	RETD	93, LR, DORSET ST	MARRIED	M-558	26-5-03	JENNINGS A.H. Conhill
7903 QUEVA GRIFFIN	23-5-03	F	19	F.16-1888	R.C	STUDENT	6, NEWBURY AVE	SINGLE	Q-80	27-5-03	LANIGAN A.H. Conhill
7904 WILLIAM EGAN	24-5-03	M	88	F.16-1889	R.C	RETD	5, ENNAFORT DR.	MARRIED	M-634	27-5-03	STAFFORD A.H. Conhill
7905 JOHN MULREADY	22-5-03	M	57	F.16-1890	R.C	RETD	12, SHANAHAN PARK	MARRIED	H-653	28-5-03	JENNINGS A.H. Conhill
7906 JOHN MOONEY	23-5-03	M	66	F.16-1891	R.C	RETD	67, CLANMAWICE RD	MARRIED	O-300	28-5-03	STAFFORD A.H. Conhill
7907 ESTHER CROWTHER	25-5-03	F	70	F.1-P.26	R.C	H/WIFE	194, LARKHILL RD	MARRIED	B-365	28-5-03	LANIGAN A.H. Conhill
7908 BABY LILLY SUSAN MCCORMACK	23-5-03	F	STILL-BORN	F.11-P.23	R.C	INFANT	19, BEAVERSTOWN LAWN	GRAN-DAUGHTER OF MARTIN	H-650	28-5-03	MCCORMACK FAMILY A.H. Conhill
7909 CHRISTOPHER CAFFEY	26-5-03	M	84	F.16-P.5	R.C	RETD	35, COURTNEY PL.	WIDOWER	M-536	29-5-03	JENNINGS A.H. Conhill
7910 CATHAL MORGAN	21-5-03	M	41	F.16-1892	R.C	COMPUTER'S	11, RATHMORE PARK	SINGLE	O-301	29-5-03	JENNINGS A.H. Conhill
7911 CAPT. DONNCHADH HANNISMAN	27-5-03	M	68	F.16-1893	R.C	RETD PILOT	113, KINCORA AVE	MARRIED	Q-118	30-5-03	FANAGAN A.H. Conhill
7912 HENRY COOMBS	28-5-03	M	72	F.6-P.23	R.C	RETD	66, SHELMAIER RD	WIDOWER	E-44	31-5-03	STAFFORD A.H. Conhill
7913 BABY JOHN PATRICK TUITE	30-5-03	M	STILL-BORN	F.16-1894	R.C	INFANT	26, ARDMORE CRESCENT	SON OF DWAYNE	O-302	3-6-03	TUITE FAMILY A.H. Conhill
7914 ALICE DABBY	30-5-03	F	76	F.13-P.15	R.C	H/WIFE	46, ST. ASSAHS RD. WEST	WIDOW	K-135	3-6-03	ROCK A.H. Conhill
7915 RICHARD LODGE	31-5-03	M	73	F.16-1895	R.C	RETD	54, BRIARFIELD GROVE	MARRIED	O-303	4-6-03	JENNINGS A.H. Conhill
7916 BABY LISA MARIE Mc DONAGH	1-6-03	F	2 1/2 Mths	F.16-1896	R.C	INFANT	7, ST. JOSEPH'S PARK	DAUGHTER	F-503	4-6-03	FAMILY A.H. Conhill
7917 BRIDGET MUNNELLY	5-6-03	F	94	F.16-1897	R.C	H/WIFE	NAZARETH HOUSE	WIDOW	C-137	6-6-03	LANIGAN A.H. Conhill
7918 JOHN FORAN	2-6-03	M	67	F.12-P.29	R.C	RETD	70, BRICKENS AVE	SINGLE	J-598	6-6-03	ROM MASSEY A.H. Conhill

REGISTER OF INTERMENTS

FINAL BURIAL GROUND

Christian Name(s) and Surname of Deceased Cen. No.	Time of Death	Sex	Age	Religious Persuasion	Occupation or Rank in Life	Last Place of Residence	State Condition as to whether "Married" or "Single", "Widower" or "Widow" or "child of A.B. of"	No. and Section of Gravespace	Date of Interment	Signature of person having management of the Interment	Registrar's Signature
7919 BRIDGET BURKE	4-6-03	F	63	F.8-P.22	RC	H/WIFE 26 ST. LAURENCE O'ROSCILL	MARRIED	G-634	7-6-03	JENNINGS	A.H. Conhill
7920 KATHLEEN SMYTH	5-6-03	F	83	F.11-P.10	RC	H/WIFE 15 WATERFALL RD	MARRIED	H-65	7-6-03	JENNINGS	A.H. Conhill
7921 ANTOINETTE YORKE	5-6-03	F	36	F.16-1898	RC	H/WIFE 31 BISCAYNE	MARRIED	M-556/557	7-6-03	ROCK	A.H. Conhill
7922 THOMAS TOBIN	6-6-03	M	82	F.16-1901	RC	RETD 25 OFFINGTON AVE	MARRIED	M-554/555	9-6-03	STAFFORD	A.H. Conhill
7923 JOHN MOLLOY	7-6-03	M	74	F.16-1902	RC	RETD 118 ARDILAWN	MARRIED	M-544	10-6-03	JENNINGS	A.H. Conhill
7924 MICHAEL KELLY	7-6-03	M	63	F.16-1903	RC	RETD 24 MOUNTVIEW AVE	MARRIED	M-553	11-6-03	JENNINGS	A.H. Conhill
7925 JOHN LOGAN	8-6-03	M	74	F.14-P.8	RC	RETD 34 GRANGE RD	MARRIED	L-87	11-6-03	STAFFORD	A.H. Conhill
7926 JOSEPH DWYER	8-6-03	M	72	F.16-1904	RC	RETD 34 SLADENHOG AVE	MARRIED	M-594/595	11-6-03	ROY MASSEY	A.H. Conhill
7927 FRANK JOHNSON	10-6-03	M	74	F.16-1906	RC	RETD 20 TONLEGG RD	MARRIED	M-552	12-6-03	JENNINGS	A.H. Conhill
7928 MAURICE M. DERMOTT	10-6-03	M	70	F.16-1907	RC	RETD 11 N. GREAT CHARENCE ST	MARRIED	M-632/633	13-6-03	KIRWAN	A.H. Conhill
7929 WILLIAM DOUGLAS	10-6-03	M	29	F.16-1909	RC	STORMAN 151 EDENMOORE AVE	SINGLE	M-545	13-6-03	JENNINGS	A.H. Conhill
7930 JOHN KIRWAN	10-6-03	M	20	F.16-1910	RC	STUDENT 42 DUNREE PARK	SINGLE	O-320	13-6-03	JENNINGS	A.H. Conhill
7931 CHRISTOPHER MOORE	10-6-03	M	70	F.16-1911	RC	RETD 10 KNOWTH COURT	MARRIED	M-551	14-6-03	JENNINGS	A.H. Conhill
7932 KATHLEEN LEAHY	15-6-03	F	82	F.15-P.54	RC	H/WIFE 132 BISCAYNE	MARRIED	M-430	17-6-03	ROCK	A.H. Conhill
7933 EMILY SCULLY	16-6-03	F	-	F.4-P.3	RC	H/PERSON 117 FURRY PARK RD	SINGLE	A-397	19-6-03	KIRWAN	A.H. Conhill
7934 MARIE TOBIN	15-6-03	F	46	F.9-P.14	RC	H/PERSON 18 GLOUCESTER PL.	SINGLE	G-513	19-6-03	JENNINGS	A.H. Conhill
7935 NORA FATEY DICKENSON	14-6-03	F	60	F.16-1912	RC	H/PERSON 28 D GRANGE MORE DR.	SEPERATED	O-304	19-6-03	ROY MASSEY	A.H. Conhill
7936 ALEXANDER WALTERS	16-6-03	M	76	F.16-1913	RC	RETD 137 SHANLIS RD	MARRIED	O-322	20-6-03	JENNINGS	A.H. Conhill
7937 BABY JOHN ANTHONY COUGHLIN KEARNS	5-6-03	M	20 WKS	F.7-P.54	RC	INFANT 49 CASTLEKEVIN RD	GRAN - SON OF MARGARET	F-256	20-6-03	KEARNS FAMILY	A.H. Conhill
7938 CHARLES M. GOLDRICK	18-6-03	M	84	F.16-1914	RC	RETD 13 GRANGE PARK RD	SINGLE	O-284	20-6-03	JENNINGS	A.H. Conhill
7939 PATRICK LYNCH	18-6-03	M	58	F.16-1915	RC	RETD 59 GALTMOORE DR.	SEPERATED	M-546	21-6-03	JENNINGS	A.H. Conhill
7940 PATRICK CAROLAN	19-6-03	M	89	F.16-1916	RC	RETD 73 CHANEL RD	MARRIED	C-143	21-6-03	JENNINGS	A.H. Conhill
7941 THOMAS REDMOND	19-6-03	M	68	F.16-1917	RC	RETD 17 KILBARRON	SINGLE	C-142	24-6-03	JENNINGS	A.H. Conhill
7942 ANNETTE CAMPBELL	21-6-03	F	66	F.16-1918	RC	H/WIFE 130 ST. DONAGHS RD	MARRIED	C-140	25-6-03	JENNINGS	A.H. Conhill
7943 MARY QUIGLEY	23-6-03	F	73	F.7-P.5	RC	H/WIFE 6 BR. WELLINGTON ST	WIDOW	E-50	25-6-03	LAMY MASSEY	A.H. Conhill
7944 PATRICIA MAY	22-6-03	F	59	F.16-1919	RC	H/WIFE 17 ARMSTRONG WALK	MARRIED	O-323	25-6-03	JENNINGS	A.H. Conhill
7945 PAULINE O'CONNELL	22-6-03	F	64	F.16-1920	RC	H/WIFE 66 HOLY WELL CRESCENT	MARRIED	O-283	25-6-03	JENNINGS	A.H. Conhill
7946 MATTHEW NOLAN JR.	22-6-03	M	35	F.4-P.19	RC	COMPUTERS 20 BALLYSHANNON RD	SINGLE	A-646	26-6-03	ANDERSON + LEAHEY	A.H. Conhill
7947 SANDRA DONOHUE	21-6-03	F	40	F.7-P.6	RC	H/WIFE 117 BUTTERCUP PARK	MARRIED	E-91	26-6-03	JENNINGS	A.H. Conhill
7948 IRENE M. NAMEE	24-6-03	F	59	F.16-1921	RC	H/WIFE 35 CASTLEKEVIN RD	MARRIED	M-547	26-6-03	JENNINGS	A.H. Conhill
7949 ROY MURPHY	24-6-03	M	27	F.15-P.21	RC	- 3 ORIEL HALL	SINGLE	O-78	27-6-03	JENNINGS	A.H. Conhill
7950 TERESA KEENAN	23-6-03	F	90	F.8-P.23	RC	H/WIFE 7 DRAPIER GREEN	WIDOW	G-602	27-6-03	STAFFORD	A.H. Conhill
7951 SINCEAD TYRELL	23-6-03	F	31	F.6-P.20	RC	H/PERSON 167 BUNRATTY AVE	SINGLE	E-108	27-6-03	JENNINGS	A.H. Conhill
7952 ANNIE FLEMING	27-6-03	F	-	F.1-P.6	RC	H/WIFE 23 KILESTER PARK	WIDOW	B-593	1-7-03	STAFFORD	A.H. Conhill
7953 MARY M. GRATH	28-6-03	F	86	F.7-P.40	RC	H/WIFE 64 BROOKWOODS RD	WIDOW	F-310	1-7-03	JENNINGS	A.H. Conhill
7954 WAYNE DARCY	24-6-03	M	22	F.16-1922	RC	- ROSALES, ALICANTE.	SINGLE	M-627	1-7-03	FANAGAN	A.H. Conhill
7955 ANNE CULLIN	1-7-03	F	68	F.10-P.36	RC	H/WIFE 25 EDENMOORE DR.	WIDOW	H-453	3-7-03	JENNINGS	A.H. Conhill
7956 MARTIN BRANIGAN	28-6-03	M	30	F.16-1923	RC	LABOURER 41 CHERRY ORCHARDS G.	SINGLE	M-548	4-7-03	LAMY MASSEY	A.H. Conhill
7957 RITA QUINN	1-7-03	F	52	F.16-1924	RC	H/WIFE 1 KILFENORA DR.	MARRIED	Q-119	4-7-03	KIRWAN	A.H. Conhill
7958 KATHERINE FERRIS	4-7-03	F	48	F.16-1926	RC	H/WIFE 30 OFFINGTON AVE	MARRIED	M-549	7-7-03	FANAGAN	A.H. Conhill
7959 MARIE PURDY	10-7-03	F	79	F.16-1927	RC	H/WIFE 25 WOODLANDS	MARRIED	Q-98	14-7-03	JENNINGS	A.H. Conhill
7960 CHRISTOPHER NOLAN	12-7-03	M	65	F.16-1928	RC	RETD 23 WHITETHORN AVE	MARRIED	O-282	15-7-03	JENNINGS	A.H. Conhill
7961 FRANK O'TOOLE	12-7-03	M	65	F.16-1929	RC	RETD 14 CROMCASTLE AVE	MARRIED	M-669/670	15-7-03	JENNINGS	A.H. Conhill

REGISTER OF INTERMENTS

FINGAL BURIAL GROUND

Christian Name(s) and Surname of Deceased Gen. No.	Time of Death	Sex	Age	Religious Persuasion	Occupation or Rank in Life	Last Place of Residence	State Condition as to whether "Married" or "Single", "Widower" or "Widow" or "child of A.B. of"	No. and Section of Gravespace	Date of Interment	Signature of person having management of the Interment	Registrar's Signature	
7962 MAUREEN CRANITCH	12-7-03	F	76	F.2 - P.15	R.C.	H/WIFE	5, PHILIPSBURG TOWN	WIDOW	B-222	16-7-03	KIRWAN	A.H. Cusack
7963 ELIZABETH ERBS	14-7-03	F	76	F.16 - 1931	R.C.	H/WIFE	12 ELM MOUNT CT.	MARRIED	Q-99	16-7-03	STAFFORD	A.H. Cusack
7964 BRIDGET Mc DONALD	12-7-03	F	89	F.1 - P.12	R.C.	H/WIFE	140, CLANRANE RD	WIDOW	B-475	16-7-03	JENNINGS	A.H. Cusack
7965 MARY Mc MAHON	13-7-03	F	60	F.16 - 1932	R.C.	H/WIFE	16 DOLLYMOUNT AVE	MARRIED	M-589/592	16-7-03	LANIGAN	A.H. Cusack
7966 DEREK DILLON	5-7-03	M	30	F.16 - 1934	R.C.	—	34 MILLBROOK RD	SINGLE	M-589/590	17-7-03	JENNINGS	A.H. Cusack
7967 TIM O'DONNELL	15-7-03	M	96	F.2 - P.41	R.C.	RETD	35, PORTHAKNOCK CRES.	WIDOWER	C-589	18-7-03	JENNINGS	A.H. Cusack
7968 ANNIE SMITH	17-7-03	F	80	F.11 - P.1	R.C.	H/WIFE	17 LORAN O'TOOLE CT.	WIDOW	H-52	21-7-03	FANAGAN	A.H. Cusack
7969 EAMON LEAHY	17-7-03	M	46	F.10 - P.20	R.C.	BARRISTER	7 OAKLAND Rise	MARRIED	H-174	21-7-03	ROY MASSEY	A.H. Cusack
7970 ALAN COONEY	18-7-03	M	65	F.16 - 1936	R.C.	RETD	96 KINCORA AVE	MARRIED	Q-100	21-7-03	LANIGAN	A.H. Cusack
7971 BABY JOHN KELLY	19-7-03	M	3 1/2 yrs.	F.16 - 1937	R.C.	INFANT	43 SEABURY GLEN	SON OF ALAN + MARGARET	Q-101	22-7-03	JENNINGS	A.H. Cusack
7972 DEREK Mc DEERMOTT	19-7-03	M	44	F.16 - 1938	R.C.	—	203 KILESTER AVE	SEPERATED	Q-120	23-7-03	JENNINGS	A.H. Cusack
7973 ALEX JOHNSTON	21-7-03	M	60	F.16 - 1939	R.C.	RETD	46 FOXFIELD PARK	MARRIED	C-210	24-7-03	JENNINGS	A.H. Cusack
7974 ANDREW FORDE	22-7-03	M	39	F.16 - 1940	R.C.	—	89 ENNAFORT PARK	SINGLE	Q-121	24-7-03	LANIGAN	A.H. Cusack
7975 ANTOINETTE BREWER	23-7-03	F	66	F.1 - P.48	R.C.	H/PERSON	36 MAYWOOD CRESCENT	SEPERATED	B-180	26-7-03	JENNINGS	A.H. Cusack
7976 PHYLLIS KELLY	24-7-03	F	79	F.16 - 1941	R.C.	H/WIFE	29 RATHMORE PARK	MARRIED	Q-102	26-7-03	JENNINGS	A.H. Cusack
7977 SEAN O'SEAGHDHA	26-7-03	M	84	F.16 - 1943	R.C.	RETD	74 KINCORA GLEN	MARRIED	C-209	29-7-03	KIRWAN	A.H. Cusack
7978 JOHN HEALY	25-7-03	M	65	F.16 - 1944	R.C.	RETD	45 MELLOWES RD	MARRIED	Q-139	29-7-03	FANAGAN	A.H. Cusack
7979 NANCY PEEL	27-7-03	F	74	F.16 - 1945	R.C.	H/PERSON	12 BASKIN RD	SEPERATED	M-631	30-7-03	ROCK	A.H. Cusack
7980 MARY MOONEY	27-7-03	F	91	F.16 - 1946	R.C.	H/WIFE	17 CADOGAN RD	WIDOW	Q-103	30-7-03	KIRWAN	A.H. Cusack
7981 JAMES A. WHELAN	29-7-03	M	73	F.16 - 1947	R.C.	RETD	28 WOODBINE PARK	MARRIED	O-324	31-7-03	JENNINGS	A.H. Cusack
7982 MICHAEL OLIVER	29-7-03	M	82	F.10 - P.47	R.C.	RETD	21 BROOKWOOD RD	WIDOWER	J-125	1-8-03	JENNINGS	A.H. Cusack
7983 CHRISTINA DONOHUE	30-7-03	F	97	F.10 - P.41	R.C.	H/PERSON	24 ST. THOMAS RD	SINGLE	H-381	1-8-03	MASSEY BROS	A.H. Cusack
7984 FRANK NEYLON	1-8-03	M	71	F.16 - 1948	R.C.	RETD	71 HILLREST PARK	MARRIED	C-208	6-8-03	ROCK	A.H. Cusack
7985 JAMES BERMINGHAM	4-8-03	M	67	F.16 - 1949	R.C.	RETD	31 WOODVILLE COURT	MARRIED	Q-140	7-8-03	JENNINGS	A.H. Cusack
7986 JONATHAN TIGHE	2-8-03	M	20	F.16 - 1950	R.C.	—	333 BUNRATTY RD	SINGLE	Q-61	7-8-03	JENNINGS	A.H. Cusack
7987 JOHN BYRNE	4-8-03	M	83	F.16 - 1951	R.C.	RETD	35 MEASC AVE	MARRIED	M-630	7-8-03	ROCK	A.H. Cusack
7988 JAMES O'TOOLE	3-8-03	M	72	F.16 - 1952	R.C.	RETD	38 WADELA GREEN	MARRIED	O-325	7-8-03	JENNINGS	A.H. Cusack
7989 CHRISTINA COONEY	3-8-03	F	75	F.6 - P.52	R.C.	H/WIFE	24 ADAIR PARK	WIDOW	E-466	7-8-03	JENNINGS	A.H. Cusack
7990 THOMAS MATTHEWS	4-8-03	M	60	F.16 - 1953	R.C.	RETD	111 MOUNT OLIVE RD	MARRIED	O-281	7-8-03	JENNINGS	A.H. Cusack
7991 AIDAN TYRRELL	3-8-03	M	21	F.16 - 1954	R.C.	STUDENT	14 SEABURY RD	SINGLE	Q-81	8-8-03	JENNINGS	A.H. Cusack
7992 KEVIN MOYNIHAN	5-8-03	M	82	F.10 - P.16	R.C.	RETD	48 COOLRUA DR.	WIDOWER	H-286	8-8-03	LANIGAN	A.H. Cusack
7993 ROSELEEN HACKETT	7-8-03	F	69	F.16 - 1955	R.C.	H/WIFE	33 MEASC AVE	MARRIED	Q-122	9-8-03	JENNINGS	A.H. Cusack
7994 KENNETH GILLIGAN	11-8-03	M	36	F.16 - 1956	R.C.	—	364 HOWTH RD	MARRIED	M-628/629	13-8-03	JENNINGS	A.H. Cusack
7995 FRANK FARRELL	11-8-03	M	74	F.16 - 1958	R.C.	RETD	ST. VINCENTS HOSPITAL	SINGLE	F-513	13-8-03	LANIGAN	A.H. Cusack
7996 KEVIN KILLEN	10-8-03	M	84	F.16 - 1959	R.C.	RETD	1 ROSEMOUNT AVE	MARRIED	O-326	14-8-03	KIRWAN	A.H. Cusack
7997 AIDAN KENNELLY	11-8-03	M	29	F.16 - 1960	R.C.	STUDENT	147 MALAHIDE RD	SINGLE	Q-82	14-8-03	STAFFORD	A.H. Cusack
7998 GABRIEL FITZPATRICK	12-8-03	M	58	F.16 - 1961	R.C.	CADBURY'S	77 THE HEIGHTS	MARRIED	M-626	14-8-03	ROCK	A.H. Cusack
7999 JOHN BROPHY	10-8-03	M	60	F.16 - 1962	R.C.	RETD	61 ST. FINIAN'S RD	MARRIED	M-667/668	14-8-03	KIRWAN	A.H. Cusack
8000 NORAH NUTLEY	12-8-03	F	73	F.16 - 1964	R.C.	H/WIFE	63 ENNAFORT RD	MARRIED	M-588	15-8-03	STAFFORD	A.H. Cusack
8001 SIDNEY ANDERSON	14-8-03	M	92	F.2 - P.9	R.C.	RETD	81 SWORDS RD	WIDOWER	B-384	16-8-03	KIRWAN	A.H. Cusack
8002 JAMES BLYTH	15-8-03	M	76	F.16 - 1965	R.C.	RETD	14 ABBOTSTOWN DR.	MARRIED	Q-83	18-8-03	FANAGAN	A.H. Cusack
8003 PATRICK KENNEDY	15-8-03	M	67	F.16 - 1966	R.C.	RETD	35 CARRAROE AVE	MARRIED	M-625	18-8-03	JENNINGS	A.H. Cusack
8004 PETER RICHARDSON	14-8-03	M	59	F.16 - 1967	R.C.	RACEWAY OWNER	THE BUNGALOW	SINGLE	M-665/666	19-8-03	JENNINGS	A.H. Cusack

REGISTER OF INTERMENTS

FINIAL BURIAL GROUND

Christian Name(s) and Surname of Deceased Cen. No.	Time of Death	Sex	Age	Religious Persuasion	Occupation or Rank in Life	Last Place of Residence	State Condition as to whether "Married" or "Single", "Widower" or "Widow" or "child of A.B. of"	No. and Section of Gravespace	Date of Interment	Signature of person having management of the Interment	Registrar's Signature
8005 COLM HUGHES	4-8-03	M	35	F.16-1969	RC	BARMAN 41, CANNONAGH LAWN	SEPERATED	Q-45	19-8-03	ROCK	A.H. Cahill
8006 DONNA KELLY	15-8-03	F	18	F.16-1970	RC	— 3, Mc AULEY DRIVE	SINGLE	M-624	19-8-03	JENNINGS	A.H. Cahill
8007 PAULINE SILKE	16-8-03	F	55	F.16-1971	RC	H/WIFE 210, MARIGOLD AVE	MARRIED	Q-141	20-8-03	JENNINGS	A.H. Cahill
8008 THOMAS BROWMAN	17-8-03	M	—	F.16-1972	RC	RETD 105, MARYFIELD CRES.	MARRIED	Q-104	20-8-03	JENNINGS	A.H. Cahill
8009 EILEEN ALLEN	15-8-03	F	68	F.13-P.21	RC	H/WIFE 46, LORCAN GROVE	WIDOW	K-249	20-8-03	JENNINGS	A.H. Cahill
8010 MARY BYRNE	18-8-03	F	90	F.16-1973	RC	H/WIFE 175, DORSET ST UPPER	MARRIED	M-623	20-8-03	LANIGAN	A.H. Cahill
8011 PHYLLIS SHBRIDAN	16-8-03	F	64	F.2-P.13	RC	H/WIFE 45, CASTLETIMON RD	MARRIED	B-30	21-8-03	JENNINGS	A.H. Cahill
8012 ANN KINSELLA	18-8-03	F	37	F.16-1974	RC	H/WIFE 3, HOATVIEW CLOSE	SEPERATED	M-622	22-8-03	FITZGERALD	A.H. Cahill
8013 BRIDGET CASEY	19-8-03	F	62	F.16-P.5	RC	H/WIFE 61, CROMCASTLE DR.	WIDOW	M-573	22-8-03	JENNINGS	A.H. Cahill
8014 CHARLES MURPHY	23-8-03	M	—	F.9-P.13	RC	RETD 9/67, BELMONT PK.	MARRIED	G-343	26-8-03	HACKENS (WEXFORD)	A.H. Cahill
8015 PATRICK O'CONNOR	23-8-03	M	64	F.8-P.24	RC	RETD 21, BORDINHE LAUNES	WIDOWER	G-569	26-8-03	FANAGAN	A.H. Cahill
8016 MAUREEN COOLINS	24-8-03	F	92	F.10-P.14	RC	H/WIFE 8, BALLYHOY AVE	WIDOW	F-483	27-8-03	ROY MASSEY	A.H. Cahill
8017 UNA MANLEY	25-8-03	F	65	F.16-1975	RC	H/WIFE 146, ARDBEE PARK	MARRIED	M-587	28-8-03	KIRWAN	A.H. Cahill
8018 BARY ZIGA FARRELL-DYER	23-8-03	F	Still Born	F.10-P.5	RC	INFANT 30, GLEN RD	GRAND-DAUGHTER OF SUAN FARRELL	G-82	29-8-03	FRAGILL FAMILY	A.H. Cahill
8019 MARIA NESTOR	26-8-03	F	39	F.16-1976	RC	H/WIFE 65, PRIMROSE GROVE	MARRIED	F-489	29-8-03	JENNINGS	A.H. Cahill
8020 HANNAH WARD	26-8-03	F	69	F.10-P.26	RC	H/WIFE SUNCROFT LODGE	MARRIED	F-183	30-8-03	JENNINGS	A.H. Cahill
8021 THOMAS Mc DONNELL	27-8-03	M	81	F.16-1977	RC	RETD 26, CLONLIFE AVE	MARRIED	M-586	30-8-03	JENNINGS	A.H. Cahill
8022 DOLORES COOPER	27-8-03	F	65	F.14-P.33	RC	H/WIFE 141, MILLBROOK AVE	WIDOW	L-120	30-8-03	JENNINGS	A.H. Cahill
8023 CHRISTINA Mc DONNELL	28-8-03	F	76	F.9-P.2	RC	H/WIFE 60, BELMONT PARK	WIDOW	C-495	30-8-03	JENNINGS	A.H. Cahill
8024 CHRISTINA JONES	28-8-03	F	67	F.13-P.28	RC	H/PERSON 26, FEARYCARRIGH AVE	SINGLE	K-272	1-9-03	JENNINGS	A.H. Cahill
8025 MARY (MOLL) TYNDELL	29-8-03	F	85	F.16-1978	RC	H/WIFE 74, MOUNT PROSPECT AVE	MARRIED	Q-84	1-9-03	LANIGAN	A.H. Cahill
8026 NOIRA FEENEY	21-8-03	F	64	F.16-1979	RC	H/WIFE 26, ARDARA AVE	MARRIED	M-621	1-9-03	JENNINGS	A.H. Cahill
8027 LIAM MEEHAN	29-8-03	M	45	F.16-1980	RC	— 27, CLONSHAUGH DR.	MARRIED	Q-142	2-9-03	JENNINGS	A.H. Cahill
8028 JOHN FOGARTY	29-8-03	M	79	F.12-P.28	RC	RETD 13, KILESTER PARK	MARRIED	J-674	2-9-03	LANIGAN	A.H. Cahill
8029 RAYMOND CROMWELL	29-8-03	M	62	F.16-1981	RC	RETD 9, CROMCASTLE AVE	MARRIED	Q-85	3-9-03	JENNINGS	A.H. Cahill
8030 JOHN MURRAY	1-9-03	M	65	F.16-1982	RC	RETD 39, EDENMORE CRESCENT	MARRIED	M-620	3-9-03	JENNINGS	A.H. Cahill
8031 NOEL NOLAN	25-8-03	M	74	F.16-1983	RC	RETD 24, ARDCOLLUM AVE	MARRIED	Q-163	3-9-03	STAFFORD	A.H. Cahill
8032 MARY (MOLL) BYRNE	29-8-03	F	78	F.4-P.47	RC	H/WIFE 33, DUNSEVERICK RD	WIDOW	C-251	6-9-03	KIRWAN	A.H. Cahill
8033 EUGENE DALY	6-9-03	M	88	F.16-1985	RC	RETD 37, ST. BRENDAN'S DR.	MARRIED	M-550	9-9-03	JENNINGS	A.H. Cahill
8034 JOHN GABRIEL COYNE	5-9-03	M	66	F.6-P.48	RC	RETD 11, GRANGEMORE AVE	MARRIED	D-457	9-9-03	STAFFORD	A.H. Cahill
8035 PETER FITZSIMMONS	8-9-03	M	79	F.9-P.32	RC	RETD 11, VERNON RISE	MARRIED	H-194	10-9-03	ROCK	A.H. Cahill
8036 WINIFRED SHEERY	7-9-03	F	79	F.16-1987	RC	H/PERSON 9, CARLUCKBRACK HEATH	SINGLE	Q-123	10-9-03	JENNINGS	A.H. Cahill
8037 PETER DOHERTY	6-9-03	M	72	F.16-1986	RC	RETD 30, BRICKEN PARK	SINGLE	O-280	10-9-03	LANIGAN	A.H. Cahill
8038 ANNETTE MAY LAMBERT	7-9-03	F	68	F.16-1989	RC	H/WIFE ASGARD TEMPLE SCORBY	MARRIED	M-660/659	11-9-03	JENNINGS	A.H. Cahill
8039 EVELYN Mc HUGH	8-9-03	F	61	F.16-1990	RC	H/WIFE 8, TONLEGGIE AVE	MARRIED	Q-164	11-9-03	STAFFORD	A.H. Cahill
8040 ERNIE MURPHY	9-9-03	M	90	F.7-P.55	RC	RETD 40, HOVELTA RD	WIDOWER	G-330	12-9-03	JENNINGS	A.H. Cahill
8041 BARY JAKE O'LOUGHLIN	8-9-03	M	1.HR.	F.7-P.4	RC	INFANT 18, ARDBEE PARK	GREAT GRAND-SON OF PHIONENA	E-2	12-9-03	O'LOUGHLIN FAMILY	A.H. Cahill
8042 JOE HIGGINS	9-9-03	M	66	F.16-1992	RC	RETD 2, CLONROSS COURT	MARRIED	Q-143/144	13-9-03	STAFFORD	A.H. Cahill
8043 MAURA CULLEN	12-9-03	F	79	F.16-1993	RC	H/WIFE 59, GUANDORE RD.	MARRIED	M-664	15-9-03	KIRWAN	A. Devine
8044 Paula Molloy	11-9-03	F	39	F.16-1994	RC	H/WIFE 52, SHERIFF ST	MARRIED	M-585	15-9-03	Jennings	Ullman
8045 MARGARET DALY	12-9-03	F	—	F.4-P.53	RC	H/WIFE 132, FOXFIELD PARK	WIDOW	D-554	16-9-03	JENNINGS	A. Devine
8046 CHRISTOPHER LYNCH	13-9-03	M	64	F.16-P.53	RC	RETD 42, BAWN GROVE	MARRIED	Q-63	16-9-03	ROCK	A. Devine
8047 STEPHEN YEATIS	13-9-03	M	84	F.9-P.14	RC	RETD 15, ALL SAINTS RD	WIDOWER	G-174	16-9-03	JENNINGS	A. Devine

REGISTER OF INTERMENTS

FINGAL BURIAL GROUND

Christian Name(s) and Surname of Deceased Col. No.	Time of Death	Sex	Age	Religious Persuasion	Occupation or Rank in Life	Last Place of Residence	State Condition as to whether "Married" or "Single", "Widower" or "Widow" or "child of A.B. of"	No. and Section of Gravespace	Date of Interment	Signature of person having management of the Interment	Registrar's Signature		
8048	Maureen Maher	14-9-03	F	81	F1-P31	RC	H/wife	Moyglare Manoth Mask Rd Artane	WIDOW	B-321	16-9-03	Sean Keilly	<i>[Signature]</i>
8049	Laurence Walsh	14-9-03	M	81	F16-P52	RC	RETD	24 Clandonagh Rd	MARRIED	M-619	17-9-03	STAFFORDS	<i>[Signature]</i>
8050	OLIVER J. FOLEY	13-9-03	M	64	F16-P52	RC	RETD	15 Limerwood Pk	MARRIED	F-514	17-9-03	JENNINGS	<i>[Signature]</i>
8051	Brendan Kernan	13-9-03	M	—	F16-1998	RC	RETD	10 ST NESSANS Close	MARRIED	M-663	18-9-03	JENNINGS	<i>[Signature]</i>
8052	Jeremiah O'Mahony	15-9-03	M	81	F16-1999	RC	RETD	30 Seaview Ave	MARRIED	Q-64	18-9-03	STAFFORDS	<i>[Signature]</i>
8053	John Joe Behan	15-9-03	M	59	F16-2000	RC	GARDA	12 CARRUROE AVE	MARRIED	Q-65	19-9-03	STAFFORDS	<i>[Signature]</i>
8054	Terrance Clarke	16-9-03	M	54	F16-2001	RC	RETD	75 Balbutcher Lane	Separated	Q-66	20-9-03	MASSEY BRO	<i>[Signature]</i>
8055	Carmel O'Rielly (MSHES)	-1-03	F	89	F5-P14	RC	H/wife	6205 Sunshine Coast Hight	MARRIED	D-119	20-9-03	Dareagh O'Reilly	<i>[Signature]</i>
8056	SEAMUS L. O'BYRNE	20-9-03	M	82	F.16-2002	RC	RETD	11 OFFINGTON DR.	MARRIED	Q-124	23-9-03	KIRWAN	A.H. Cahill
8057	EDWARD GERAGHTY	19-9-03	M	70	F.1-P.9	RC	RETD	28, CLANMAURICE RD.	WIDOWER	B-551	23-9-03	STAFFORD	A.H. Cahill
8058	CATHERINE WHELAN	21-9-03	F	64	F.16-2003	RC	H/wife	62 LORCAN CRESCENT	WIDOW	Q-105	24-9-03	ROCK	A.H. Cahill
8059	FRANCES REBECCA SHARLOTT	20-9-03	F	58	F.16-2004	RC	H/wife	55, BOTHAR RIBS	MARRIED	M-658	24-9-03	JENNINGS	A.H. Cahill
8060	DAVID BROWN	20-9-03	M	37	F.14-P.5	RC	—	16 CROMCASTLE AVE	SEPERATED	K-624	25-9-03	JENNINGS	A.H. Cahill
8061	LINDSEY THOMPSON	22-9-03	F	21	F.3-P.36	RC	H/PERSON	63, MOATVIEW S.D.S.	SINGLE	C-25	25-9-03	JENNINGS	A.H. Cahill
8062	JOSEPHINE WALSH	20-9-03	F	57	F.16-2005	RC	H/wife	78 SACRO PARK	MARRIED	Q-125	26-9-03	KIRWAN	A.H. Cahill
8063	GABRIEL BLACK	23-9-03	M	83	F.16-2006	RC	RETD	20, MAIN ST. RATHENY	MARRIED	S-49	26-9-03	JENNINGS	A.H. Cahill
8064	BOBBY H. CONKEY	24-9-03	M	74	F.8-P.18	RC	RETD	100, MONASTERY RD	WIDOWER	G-198	27-9-03	P. MASSEY	A.H. Cahill
8065	JACK SUTTON	26-9-03	M	86	F.6-P.6	RC	RETD	17, SHANLISS RD	MARRIED	C-58	29-9-03	ROY MASSEY	A.H. Cahill
8066	DONAL GIBLIN	27-9-03	M	—	F.10-P.48	RC	RETD	9, ST. BRENDAN'S DR.	MARRIED	H-66	30-9-03	STAFFORD	A.H. Cahill
8067	MICHAEL BYRNE	28-9-03	M	81	F.16-2007	RC	RETD	35, WHELAN HOUSE	MARRIED	Q-67	30-9-03	NICHOLS	A.H. Cahill
8068	JULIA BRENNAN	27-9-03	F	78	F.12-P.19	RC	H/wife	7, EDENMORE S.D.S.	WIDOW	J-362	1-10-03	ROY MASSEY	A.H. Cahill
8069	BRENDAN MALONE	29-9-03	M	72	F.16-2008	RC	RETD	23, CHANEL AVE	MARRIED	S-48	1-10-03	JENNINGS	A.H. Cahill
8070	DANIEL FINN	27-9-03	M	63	F.16-2009	RC	RETD	118 LORCAN AVE	MARRIED	Q-126	1-10-03	ROY MASSEY	A.H. Cahill
8071	DORA FINLAY	29-9-03	F	94	F.8-P.13	RC	H/wife	57, TENNESSEE RD	WIDOW	G-435	1-10-03	ROCK	A.H. Cahill
8072	ANGELA QUINN	28-9-03	F	72	F.13-P.41	RC	H/wife	189 GREENCASTLE RD	WIDOW	N-168	1-10-03	STAFFORD	A.H. Cahill
8073	BABY KILLIAN KIRK H. ADAMS	24-9-03	M	Still Born	F.15-P.3	RC	INFANT	69, SEABURY CRES	GRAN - Son of Alex	M-44	2-10-03	KIRWAN	A.H. Cahill
8074	MAURA M. ENTER	29-9-03	F	79	F.3-P.35	RC	H/wife	61, KILMURE RD	WIDOW	A-673	2-10-03	JENNINGS	A.H. Cahill
8075	JAMES PURCELL	30-9-03	M	69	F.10-P.8	RC	RETD	21, MAIN ST. RATHENY	WIDOWER	H-81	3-10-03	JENNINGS	A.H. Cahill
8076	KATHLEEN BYRNE	29-9-03	F	82	F.4-P.11	RC	H/wife	88, COLLINS AVE EAST	WIDOW	A-325	3-10-03	STAFFORD	A.H. Cahill
8077	JOSEPHINE P. MALONE	30-9-03	F	62	F.16-2010	RC	H/wife	3, DONASHMEDE DR	MARRIED	S-47	3-10-03	JENNINGS	A.H. Cahill
8078	BABY DILLON JAMES HANS	1-10-03	M	8 WKS	F.15-P.30	RC	INFANT	89, THE MARINA, MALAHIDE	GRAN - Son of DAVID	M-576	3-10-03	HAND FAMILY	A.H. Cahill
8079	JAMES WHITLEY	30-9-03	M	68	F.16-2011	RC	RETD	233, BUNRATTY RD	MARRIED	Q-86	4-10-03	JENNINGS	A.H. Cahill
8080	MARY B. CONNERTON	2-10-03	F	95	F.8-P.43	RC	H/wife	65, CASINO RD	WIDOW	G-280	4-10-03	ROCK	A.H. Cahill
8081	OWEN FOX	30-9-03	M	57	F.16-2012	RC	CADBURYS	9 EDENMORE PARK	MARRIED	M(66)/662	4-10-03	STAFFORD	A.H. Cahill
8082	LEO CREAM	3-10-03	M	71	F.12-P.44	RC	RETD	112, SILLOGE S.D.S.	WIDOWER	K-430	6-10-03	STAFFORD	A.H. Cahill
8083	RICHARD BRENNAN SR.	27-9-03	M	55	F.16-2014	RC	DRIVER	227 BALLYBOUGH HOUSE	SEPERATED	Q-68	7-10-03	STAFFORD	A.H. Cahill
8084	APRIL M. CATHY	2-10-03	F	5 YRS	F.13-P.39	RC	INFANT	18, ST. JAMES TERRACE	GRAN - DAUGHTER of JAMES	K-662	7-10-03	ROY MASSEY	A.H. Cahill
8085	MAUREEN FAGAN	4-10-03	F	75	F.16-2015	RC	H/wife	130, BROOKWOOD AVE	MARRIED	M(656)/657	7-10-03	JENNINGS	A.H. Cahill
8086	MICHAEL DALY	4-10-03	M	87	F.7-P.28	RC	RETD	36 MOUNT PROSPECT PK	WIDOWER	F-166	7-10-03	LAWIGAN	A.H. Cahill
8087	MARY HUNTER	4-10-03	F	80	F.13-P.2	RC	H/wife	60, BALLYBOUGH RD	MARRIED	J-583	7-10-03	JENNINGS	A.H. Cahill
8088	BRIGID M. GUINNESS	7-10-03	F	71	F.16-2017	RC	H/wife	19, GLIN AVE	MARRIED	Q-46	9-10-03	JENNINGS	A.H. Cahill
8089	MARY O'DONNELL	7-10-03	F	78	F.16-2018	RC	H/wife	17, BALDOYLE RD	MARRIED	S-46	9-10-03	ROCK	A.H. Cahill
8090	CATHERINE KELLY	7-10-03	F	51	F.16-2019	RC	H/wife	12, CARRIGLGA DOWNS	SEPERATED	Q-145	9-10-03	JENNINGS	A.H. Cahill

REGISTER OF INTERMENTS

FINICAL BURIAL GROUND

Christian Name(s) and Surname of Deceased	Time of Death	Sex	Age	Religious Persuasion	Occupation or Rank in Life	Last Place of Residence	State Condition as to whether "Married" or "Single", "Widower" or "Widow" or "child of A.B. of	No. and Section of Gravespace	Date of Interment	Signature of person having management of the Interment	Registrar's Signature
8091 SUSAN MCCORMACK	8-10-03	F	92	F.16-2020	R.C	House Wife 24, EDENMORE CRES.	MARRIED	Q-146	11-10-03	JENNINGS	A.H. Conkell
8092 WILLIAM FINN	7-10-03	M	69	F.7-P.42	RC	RETD 67 AYRFIELD DR.	WIDOWER	F-291	11-10-03	JENNINGS	A.H. Conkell
8093 PATRICK BYRNE	9-10-03	M	71	F.16-2021	RC	RETD 6, ST. BARNABUS GDS.	MARRIED	Q-47	11-10-03	KIRWAN	A.H. Conkell
8094 JAMES KENNY	9-10-03	M	69	F.8-P.48	RC	RETD 6, BROOKVILLE HUNTERSLANE	WIDOWER	C-135	13-10-03	JENNINGS	A.H. Conkell
8095 GRETIA BUTTERLY	9-10-03	F	75	F.16-2022	RC	House Wife 15, FERRYCARRIG AVE	MARRIED	Q-48	13-10-03	JENNINGS	A.H. Conkell
8096 RITA COFFEY	11-10-03	F	62	F.17-2023	RC	House Wife 61, COUNTRY DR.	SEPERATED	Q-165	14-10-03	LANIGAN	A.H. Conkell
8097 CHRISTOPHER HENNESSY	12-10-03	M	78	F.17-2024	RC	RETD 54, ST. BRICINS PARK	MARRIED	Q-162	16-10-03	JENNINGS	A.H. Conkell
8098 MAUREEN WILSON	13-10-03	F	78	F.14-P.47	RC	House person 74, PINEBROOK RISE	SINGLE	M-171	16-10-03	STAFFORD	A.H. Conkell
8099 EILEEN FOSTER	13-10-03	F	70	F.17-2025	RC	Housewife 377, GRACE PK. HEIGHTS	MARRIED	Q-49	16-10-03	QUINN	A.H. Conkell
8100 MICHAEL MOLLOY	14-10-03	M	71	F.17-2027	RC	RETD 61, MARYFIELD CRES.	MARRIED	M-584	17-10-03	STAFFORD	A.H. Conkell
8101 BRENDAN MULLARKEY	15-10-03	M	40	F.17-2026	RC	BANK 14, SEABURY GREEN	MARRIED	Q-50	17-10-03	ROCK	A.H. Conkell
8102 THOMAS Mc DONNELL	14-10-03	M	60	F.17-2028	RC	AER DACT 31, MONTROSE CRESCENT	MARRIED	F-490	18-10-03	JENNINGS	A.H. Conkell
8103 JOHN BRADY	15-10-03	M	64	F.17-2029	RC	PAPERMAN 188, PRIMROSE GROVE	MARRIED	M-655	18-10-03	JENNINGS	A.H. Conkell
8104 MARY O'BRIEN	15-10-03	F	95	F.2-P.19	RC	House person 2, SHAMROCK ST	SINGLE	B-249	18-10-03	LARRY MASSEY	A.H. Conkell
8105 PHILOMENA O'CONNELL	16-10-03	F	75	F.17-2030	RC	House wife 129, THE SILCOE RD	MARRIED	Q-106	18-10-03	KIRWAN	A.H. Conkell
8106 VERA MURPHY	16-10-03	F	63	F.11-P.23	RC	House wife 21, MOUNT OLIVE PK.	WIDOW	J-262	20-10-03	JENNINGS	A.H. Conkell
8107 ELIZABETH RIDGEWAY	16-10-03	F	73	F.17-2031	RC	House wife 21, MILLWOOD VILLAS	MARRIED	S-45	20-10-03	JENNINGS	A.H. Conkell
8108 BREDA O'ROURKE	16-10-03	F	52	F.17-2032	RC	House wife 5, COIS INBHAR	SEPERATED	Q-51	20-10-03	LANIGAN	A.H. Conkell
8109 MARY WALSH	17-10-03	F	55	F.14-P.44	RC	House wife 115, GRANGE ARBEY	MARRIED	M-223	21-10-03	JENNINGS	A.H. Conkell
8110 JOSEPH WIXTED	18-10-03	M	73	F.17-2033	RC	RETD 3, ADARE AVE	MARRIED	Q-127	22-10-03	JENNINGS	A.H. Conkell
8111 ANTHONY CUMMINS	17-10-03	M	63	F.17-2034	RC	RETD 42, KILBARRON DR	MARRIED	Q-152	23-10-03	JENNINGS	A.H. Conkell
8112 SEAM ELMES	20-10-03	M	80	F.14-P.51	RC	RETD 22, GRANGE PARK	WIDOWER	M-328	23-10-03	JENNINGS	A.H. Conkell
8113 BABY SEAM KEVIN HENDRICK WHISTON	22-10-03	M	Still Born	F.12-P.33	RC	INFANT 2, MARYFIELD DR.	FRATERNAL - SON OF KATHY	J-629	24-10-03	LANIGAN	A.H. Conkell
8114 JAMES EGAN	21-10-03	M	72	F.17-2035	RC	RETD 51, STANARD AVE	MARRIED	S-44	24-10-03	BOURKES	A.H. Conkell
8115 ROBERT YEOMAN'S SWE	20-10-03	M	72	F.17-2036	RC	RETD 265, RICHMOND RD	MARRIED	Q-87	24-10-03	STAFFORD	A.H. Conkell
8116 MARY MAHLHORNE	21-10-03	F	84	F.12-P.20	RC	House wife 26, HAWTHORNE TERRACE	WIDOW	K-369	24-10-03	KIRWAN	A.H. Conkell
8117 NICHOLAS GRIFFIN	22-10-03	M	84	F.15-P.43	RC	RETD 14D, KILLARNEY COURT	WIDOWER	O-12	25-10-03	JENNINGS	A.H. Conkell
8118 DEBORA HANLON	15-10-03	F	35	F.17-2037	RC	H/PERSON 19, FERRYCARRIG RD	SEPERATED	Q-147	25-10-03	JENNINGS	A.H. Conkell
8119 THOMAS CHANCY	22-10-03	M	79	F.17-2038	RC	RETD 9, ST. AIDAN'S PARK AVE	MARRIED	Q-52	25-10-03	KIRWAN	A.H. Conkell
8120 CLAIRE LAWLOR	22-10-03	F	82	F.5-P.4	RC	House wife 32, ENNEL PARK	WIDOW	D-68	25-10-03	JENNINGS	A.H. Conkell
8121 GLADYS SITTENAN	24-10-03	F	—	F.3-P.10	RC	House wife 7, CROYDON GDS	WIDOW	C-334	25-10-03	KIRWAN	A.H. Conkell
8122 WINFRED CLARKE	24-10-03	F	85	F.15-P.54	RC	House wife 17, SEAMOUNT PARK	WIDOW	O-175	28-10-03	STAFFORD	A.H. Conkell
8123 MARIE SHERWIN	24-10-03	F	64	F.17-2039	RC	House wife 9, COLLEGE ST.	MARRIED	S-43	29-10-03	JENNINGS	A.H. Conkell
8124 JOSEPH MANNING	25-10-03	M	5'6	F.17-2040	RC	RETD 26, DONAGHMEDE AVE	MARRIED	Q-148	29-10-03	JENNINGS	A.H. Conkell
8125 ELIZABETH Mc KAY	26-10-03	F	54	F.17-2041	RC	House wife 99, CONQUER HILL RD	MARRIED	Q-69	29-10-03	JENNINGS	A.H. Conkell
8126 CORNELIUS ROBERTS	26-10-03	M	71	F.17-2042	RC	RETD 25, COOLATREE RD	MARRIED	O-279	29-10-03	HALPIN	A.H. Conkell
8127 BABY MARY ROCHE.	23-10-03	F	Still Born	F.17-2044	RC	INFANT BASKIN COTTAGES	DAUGHTER OF JOHN & MARY ROCHE	M-653/654	29-10-03	ROMMIE FAMILY	A.H. Conkell
8128 CHRISTOPHER RING	27-10-03	M	57	F.17-2046	RC	FOREMAN 18, CANNONASH PARK	MARRIED	Q-107	30-10-03	JENNINGS	A.H. Conkell
8129 CLAIRE MASSEY	28-10-03	F	67	F.17-2047	RC	House wife 16, ABBEYFIELD	MARRIED	S-42	30-10-03	ROM MASSEY	A.H. Conkell
8130 STEPHEN PRIOR	27-10-03	M	21	F.1-P.32	RC	— 45, MOUNTVIEW DR.	SINGLE	B-544	31-10-03	JENNINGS	A.H. Conkell
8131 PHILIP POWER	28-10-03	M	78	F.17-2048	RC	RETD 53, DOLLYMOUNT AVE	MARRIED	M-583	31-10-03	KIRWAN	A.H. Conkell
8132 DAMIEN DALY	30-10-03	M	64	F.17-2049	RC	RETD 48, TONLESEE DR.	MARRIED	S-50	1-11-03	JENNINGS	A.H. Conkell
8133 BRIDGET BLAKE	29-10-03	F	68	F.17-2050	RC	House wife 9, Mc AULEY DR.	MARRIED	Q-108	1-11-03	JENNINGS	A.H. Conkell

REGISTER OF INTERMENTS

FINSAL BURIAL GROUND

Christian Name(s) and Surname of Deceased	Time of Death	Sex	Age	Religious Persuasion	Occupation or Rank in Life	Last Place of Residence	State Condition as to whether "Married" or "Single", "Widower" or "Widow" or "child of A.B. of"	No. and Section of Gravespace	Date of Interment	Signature of person having management of the Interment	Registrar's Signature
8134 ROBERT TYNAN	29-10-03	M	42	F.17-2051 RC	—	26, HOWTH RD	MARRIED	S-41	1-11-03	JENNINGS	A. McConell
8135 NOEL WILLIAMS	29-10-03	M	59	F.17-2052 RC	—	3, TURNAPIN COTTAGES	SEPERATED	Q-53	1-11-03	SIM DEVITT	A. McConell
8136 EAMONN RODGERS	30-10-03	M	70	F.17-2053 RC	RETD	25, OAKLEY PARK	MARRIED	Q-88	3-11-03	KIRWAN	A. McConell
8137 ANNETTE BEAUSANG	31-10-03	F	58	F.17-2054 RC	Housewife	37, STRAND RD	MARRIED	M-582	3-11-03	JENNINGS	A. McConell
8138 WILLIAM GIBBS	2-11-03	M	75	F.17-2055 RC	RETD	65, CHARLEMOUNT	MARRIED	M-652	5-11-03	BOURKES	A. McConell
8139 PATRICK DARCY	3-11-03	M	71	F.1-P.S. RC	RETD	51, FERRYCARRIG RD	MARRIED	B-638	5-11-03	JENNINGS	A. McConell
8140 PADRAIC SMITH	4-11-03	M	60	F.17-2057 RC	RETD	24, THORMANBY LANS	MARRIED	M-618/577	7-11-03	KIRWAN	A. McConell
8141 LIAM MOHAN	6-11-03	M	70	F.17-2058 RC	RETD	5, CLANCARTHY RD	MARRIED	Q-109	8-11-03	STAFFORD	A. McConell
8142 NOEL BYRNE	4-11-03	M	43	F.17-2059 RC	DRIVER	43 BELCAMP AVE	MARRIED	Q-89	8-11-03	LANIGAN	A. McConell
8143 JOSEPH HUTCHINSON	6-11-03	M	28	F.17-2060 RC	—	1, ST. AIDAN'S PARK	MARRIED	K-662(A)	10-11-03	FANAGAN	A. McConell
8144 ANN BIRNEY	6-11-03	F	64	F.17-2061 RC	H/WIFE	59, CARNDONAGH DR	MARRIED	S-40	10-11-03	FANAGAN	A. McConell
8145 GLADYS LEE	7-11-03	F	61	F.16-P.9 RC	Housewife	97, BRIEN AVE	WIDOW	E-32	11-11-03	KIRWAN	A. McConell
8146 TERESA BARRETT	9-11-03	F	87	F.S-P.6 RC	Housewife	12, ENNEL AVE	WIDOW	D-72	12-11-03	JENNINGS	A. McConell
8147 EAMONN MORRIS	11-11-03	M	83	F.17-2062 RC	RETD	95, DUNLUCE RD	MARRIED	Q-70	13-11-03	STAFFORD	A. McConell
8148 FREDIA RUSSELL	10-11-03	F	74	F.17-2063 RC	Housewife	37 LOUGHDERG RD	MARRIED	O-278	13-11-03	JENNINGS	A. McConell
8149 DENIS DOYLE	11-11-03	M	79	F.17-2064 RC	RETD	35, CARNDONAGH RD	MARRIED	N-339	13-11-03	JENNINGS	A. McConell
8150 SHEILA TUOHY	11-11-03	F	—	F.17-2065 RC	Housewife	133, ST. MARYS RD	MARRIED	S-39	13-11-03	JENNINGS	A. McConell
8151 MARY HEALY	11-11-03	F	84	F.17-2066 RC	Housewife	8, BETTYSTOWN AVE	MARRIED	N-340	14-11-03	KIRWAN	A. McConell
8152 KATHLEEN DINAN	12-11-03	F	88	F.10-P.44 RC	Housewife	53, KINCORA RD	WIDOW	J-167	14-11-03	KIRWAN	A. McConell
8153 GERTRUDE BURKE	12-11-03	F	85	F.17-2067 RC	Housewife	38, ST. ASSAYS AVE	MARRIED	N-341	15-11-03	JENNINGS	A. McConell
8154 JOHN SAVAGE	13-11-03	M	69	F.17-2068 RC	RETD	32, FOXFIELD PARK	MARRIED	N-342	17-11-03	JENNINGS	A. McConell
8155 DORIS WOODS	14-11-03	F	70	F.8-P.38 RC	Housewife	40, ARDBEG PARK	WIDOW	G-627	17-11-03	JENNINGS	A. McConell
8156 GERARD GILLETT	14-11-03	M	81	F.4-P.39 RC	RETD	93, BROOKWOOD AVE	MARRIED	A-422	17-11-03	KIRWAN	A. McConell
8157 THOMAS COLTON	16-11-03	M	88	F.2-P.34 RC	RETD	1, MOUNT DILLON COURT	WIDOWER	C-616	19-11-03	STAFFORD	A. McConell
8158 JOSEPH GILBERT	17-11-03	M	82	F.9-P.24 RC	RETD	44, WOODBINE PARK	MARRIED	C-563	20-11-03	STAFFORD	A. McConell
8159 ALFRED CROMIE	17-11-03	M	88	F.9-P.45 RC	RETD	47, CLANDONAGH RD	WIDOWER	F-475	20-11-03	STAFFORD	A. McConell
8160 DAMIEN HEARNS	17-11-03	M	39	F.17-2069 RC	—	27, BUNRATTY AVE	SINGLE	O-318	20-11-03	JENNINGS	A. McConell
8161 FRANK BURKE	19-11-03	M	71	F.17-2070 RC	RETD	47, FERRYCARRIG DR	MARRIED	Q-90	22-11-03	JENNINGS	A. McConell
8162 (ASHES) LAURENCE KANE	21-11-03	M	79	F.15-P.2 RC	RETD	94, ST. ANNES SQ	WIDOWER	J-594	22-11-03	ROCK	A. McConell
8163 ELIZABETH O'BRYAN	20-11-03	F	66	F.17-2071 RC	Housewife	90, ST. ANNES SQ	MARRIED	N-343	24-11-03	KIRWAN	A. McConell
8164 SADIE ELLIOTT	20-11-03	F	75	F.15-P.15 RC	Housewife	1, MAESCE DR.	WIDOW	M-352	24-11-03	JENNINGS	A. McConell
8165 PATRICK J. DUGGAN	21-11-03	M	61	F.17-2072 RC	RETD	13, COPELAND GROVE	MARRIED	Q-71	25-11-03	STAFFORD	A. McConell
8166 FINTAN DIGGINS	23-11-03	M	53	F.15-P.25 RC	RETD	14, ANNADALE AVE	SINGLE	N-294	26-11-03	KIRWAN	A. McConell
8167 BRIDGET KEANE	22-11-03	F	59	F.17-2073 RC	Housewife	16, BEECH LAWN GR	MARRIED	Q-54	26-11-03	JENNINGS	A. McConell
8168 WILLIAM CROSS JR.	23-11-03	M	52	F.11-P.39 RC	AN POST.	255, SILLOSE RD	SEPERATED	J-106	26-11-03	JENNINGS	A. McConell
8169 PADRAIC KEATING	22-11-03	M	20	F.12-P.42 RC	—	91, CALEDON RD	SINGLE	K-8	26-11-03	KIRWAN	A. McConell
8170 ARCHIE TUCKER	25-11-03	M	71	F.17-2074 RC	RETD	29, CLANHUGH RD	MARRIED	M-616/27	27-11-03	STAFFORD	A. McConell
8171 PATRICK CLANCY	22-11-03	M	65	F.17-2076 RC	RETD	20, SUTTON PARK	MARRIED	M-650/65	28-11-03	JENNINGS	A. McConell
8172 ANNE JOYCE	26-11-03	F	79	F.13-P.26 RC	H. WIFE	144, SPRINGDALE RD.	WIDOW	K-237	29-11-03	JENNINGS	A. Devine
8173 PETER DUNNE	27-11-03	M	93	F.17-2078 RC	RETD	6, ST. SILVESTER VILLAS	MARRIED	N-344(345)	29-11-03	ROCK	A. Devine
8174 BARRY BURNE	24-11-03	M	80	F.17-2079 RC	STUDENT	85, BISCAYNE MACAHIDE	SINGLE	M581	1-12-03	ROCK	A. Devine
8175 MARY HANLON	26-11-03	F	73	F.17-2080 RC	—	67, EDENMORE AVE.	SINGLE	Q-72	1-12-03	JENNINGS	A. Devine
8176 CHRISTOPHER SMITH	26-11-03	M	43	F.17-2081 RC	RETD	300, TONLEGGUE RD	MARRIED	N-373	1-12-03	JENNINGS	A. Devine

REGISTER OF INTERMENTS

FINGAL BURIAL GROUND

Christian Name(s) and Surname of Deceased <i>Cir. No.</i>	Time of Death	Sex	Age	Religious Persuasion	Occupation or Rank in Life	Last Place of Residence	State Condition as to whether "Married" or "Single", "Widower" or "Widow" or "child of A.B. of"	No. and Section of Gravespace	Date of Interment	Signature of person having management of the Interment	Registrar's Signature		
8177	BRIDGET Mc ENTEE	26-11-03	F	83	F.5 - P.39	RC	-	25 EDENMORE CRES.	SINGLE	E.12	29-11-03	JENNINGS	A. Deane
8178	ANDREW RODGERS	27-11-03	M	81	F.17 - 2082	RC	RETD.	RACHRA CONESTED NAUHLIDE	MARRIED	S-25-38	1-12-03	ROCK	A. Deane
8179	SEAN O'BRIEN	29-11-03	F	43	F.17 - 2083	RC	-	37 ADRIGH RD. DT.	SINGLE	Q-55	2-12-03	JENNINGS	A. Deane
8180	FRANCES HOWARD	29-11-03	F	75	F.17 - 2084	RC	House Wife	9. STONEY RD.	MARRIED	Q-91	2-12-03	KIRWANS	A. Deane
8181	TERESA CONROY	29-11-03	F	60	F.17 - 2085	RC	House Wife	17 DUNARD WALK	MARRIED	O-327	3-12-03	KIRWAN	A. McConnell
8182	GERRI RUSSELL	1-12-03	F	-	F.17 - 2086	RC	House person	1/6 TRIBLEY KILMESSAN	SINGLE	F-5'00	3-12-03	M. EVOY	A. McConnell
8183	KATHLEEN LANE	4-12-03	F	79	F.2 - P.18	RC	House person	25 BRIAN RD	SINGLE	B-142	6-12-03	KIRWAN	A. McConnell
8184	EMMA SWAINE	4-12-03	F	71	F.17 - 2087	RC	House Wife	341, SUTTON PARK	MARRIED	Q-73	6-12-03	JENNINGS	A. McConnell
8185	TERESA DONOHUE	5-12-03	F	80	F.14 - P.4	RC	H/WIFE	ST. JUDAS RUSH.	WIDOW	L-72	8-12-03	FITZGERALD	A. Deane
8186	MARY BURKE	5-12-03	F	79	F.17 - 2088	RC	H/WIFE	28 CELTIC PARK AVE	MARRIED	Q-92	9-12-03	JENNINGS	A. Deane
8187	MICHAEL GALLAGHER	7-12-03	M	5'0	F.17 - 2089	RC	-	77 MARYFIELD CRES.	SINGLE	Q-74	10-12-03	JENNINGS	A. McConnell
8188	KATHLEEN BOYNE	7-12-03	F	62	F.7 - P.39	RC	H/WIFE	28, SWANS NEST AVE	MARRIED	F-265	11-12-03	JENNINGS	A. McConnell
8189	BABY JASON FITZPATRICK	4-12-03	M	Still Born	F.2 - P.28	RC	INFANT	57 GRANGE ABBEY CRES.	GRAND-SON OF MARGARET	C-515	11-12-03	FAMILY	A. McConnell
8190	CHRISTY HYLAND	10-12-03	M	73	F.4 - P.40	RC	RETD	20, PELUNKETT RD	WIDOWER	A-29	12-12-03	FANAGAN	A. McConnell
8191	BRIAN MALONE	11-12-03	M	69	F.17 - 2090	RC	RETD	43, SEA COURT	MARRIED	Q-56	15-12-03	STAFFORD	A. McConnell
8192	SHEILA CAFFEY	12-12-03	F	83	F.17 - 2091	RC	H/WIFE	15, LR. NTH. BROOK AVE	MARRIED	S-37	15-12-03	STAFFORD	A. McConnell
8193	CATHERINE LACKIN	12-12-03	F	76	F.2 - P.31	RC	H/WIFE	14 CLANMAHON RD	WIDOW	C-488	16-12-03	LANIGAN	A. McConnell
8194	MICHAEL Mc GUIRK	13-12-03	M	86	F.14 - P.23	RC	RETD	14, CHANEL GROVE	WIDOWER	M-264	16-12-03	JENNINGS	A. McConnell
8195	MICHAEL MANGAN	13-12-03	M	88	F.17 - 2092	RC	RETD	56, ELY RD	MARRIED	S-36	16-12-03	STAFFORD	A. McConnell
8196	BABY AOIFE CAFFEY	13-12-03	F	14 days	F.17 - 2093	RC	INFANT	39, SWANS NEST RD	GRAND-DAUGHTER OF JAMES Mc DONALD	M-579/580	16-12-03	JENNINGS	A. McConnell
8197	MAURA BRENNAN	14-12-03	F	67	F.13 - P.42	RC	H/WIFE	31, ADARE AVE	WIDOW	K-519	17-12-03	JENNINGS	A. McConnell
8198	MAUREEN CULLAN	12-12-03	F	73	F.15 - P.8	RC	H/WIFE	47 CLANMAURICE RD	WIDOW	N-6	17-12-03	JENNINGS	A. McConnell
8199	KATHLEEN PLANT	14-12-03	F	78	F.3 - P.44	RC	H/WIFE	63 SNOWDROP WALK	WIDOW	A-568	18-12-03	JENNINGS	A. McConnell
8200	KATHLEEN TYRRELL	16-12-03	F	71	F.17 - 2095	RC	H/WIFE	1, ADARE GREEN	MARRIED	S-35	19-12-03	JENNINGS	A. McConnell
8201	MARY CRAY ASHES	18-12-03	F	55	ASHES PLOT	RC	H/WIFE	137, PRIMROSE GROVE	MARRIED	CHAMBER 1	20-12-03	CRAY FAMILY	A. McConnell
8202	CELINE HARPER	13-12-03	F	-	F.17 - 2096	RC	H/WIFE	32A, RETTENDON VIEW	MARRIED	M-578	22-12-03	JENNINGS	A. McConnell
8203	WILLIAM O'BRIEN	19-12-03	M	79	F.8 - P.21	RC	RETD	8, HOATVIEW AVE	WIDOWER	Q-633	22-12-03	STAFFORD	A. McConnell
8204	BABY CHRISTOPHER BRADY	18-12-03	M	Still Born	F.9 - P.50	RC	INFANT	20, MOUNT OLIVE GROVE	GRAND-SON OF MARGARET	H-562	23-12-03	FAMILY	A. McConnell
8205	JAMES TOBIN	20-12-03	M	78	F.11 - P.28	RC	RETD	50, CARRICKBANK HILL	WIDOWER	H-12	23-12-03	KIRWAN	A. McConnell
8206	JOSEPHINE (JUNE) TRELEAVON	19-12-03	F	55	F.17 - 2097	RC	H/WIFE	8, MOYCLARE RD	MARRIED	J-663	23-12-03	JENNINGS	A. McConnell
8207	JAMES O'KELLY	21-12-03	M	78	F.17 - 2100	RC	RETD	16, THE PADDOCKS	MARRIED	O-276	24-12-03	STAFFORD	A. McConnell
8208	ELLA HIGGINS	22-12-03	F	74	F.17 - 2098	RC	H/WIFE	94, CHANEL RD	MARRIED	O-277	23-12-03	JENNINGS	A. McConnell
8209	TOMMY CUMISKEY	20-12-03	M	37	F.17 - 2099	RC	-	52, EDENMORE DR.	SINGLE	Q-57	23-12-03	JENNINGS	A. McConnell
8210	NOEL WARD	22-12-03	M	63	F.17 - 2101	RC	RETD	7, BEECHLAWN GREEN	MARRIED	J-657	24-12-03	JENNINGS	A. McConnell
8211	ORLA RYAN	21-12-03	F	55	F.17 - 2102	RC	H/WIFE	16, CARRICKHILL CLOSE	MARRIED	O-328	24-12-03	STAFFORD	A. McConnell
8212	BRIDIE WREN	23-12-03	F	87	F.1 - P.11	RC	H/WIFE	GARDA HOUSE	WIDOW	B-542	27-12-03	STAFFORD	A. McConnell
8213	MAIREAD O'SULLIVAN	26-12-03	F	89	F.5 - P.24	RC	H/WIFE	77, CASEMENT DR.	WIDOW	D-179	29-12-03	ROCK	A. McConnell
8214	LIAM O'HEIDRAIN	26-12-03	M	85	F.17 - 2104	RC	RETD	BALKHILL RD	SINGLE	Q-129	29-12-03	KIRWAN	A. McConnell
8215	EILEEN HOGAN	24-12-03	F	78	F.10 - P.50	RC	H/PERSON	BELMOUNT HOUSE	SINGLE	G-14	29-12-03	FANAGAN	A. McConnell
8216	JOSEPH WATTS	26-12-03	M	80	F.14 - P.34	RC	RETD	25, OAK RD.	WIDOWER	M-135	30-12-03	LANIGAN	A. McConnell
8217	MARY BRADY	26-12-03	F	84	F.17 - 2105	RC	H/PERSON	20, CROYDON PK. AVE	SINGLE	M-577	30-12-03	JENNINGS	A. McConnell
8218	HAMIE CAULFIELD	26-12-03	F	77	F.6 - P.42	RC	H/WIFE	12, Mc AULEY DR.	WIDOW	D-494	30-12-03	JENNINGS	A. McConnell
8219	JOHN O'BRIEN	23-12-03	M	68	F.17 - 2106	RC	RETD	62, CARRICKHILL RD	MARRIED	Q-170	30-12-03	LANIGAN	A. McConnell

REGISTER OF INTERMENTS

FINSAL

BURIAL GROUND

Christian Name(s) and Surname of Deceased Cen. No.	Time of Death	Sex	Age	Religious Persuasion	Occupation or Rank in Life	Last Place of Residence	State Condition as to whether "Married" or "Single", "Widower" or "Widow" or "child of A.B. of"	No. and Section of Gravespace	Date of Interment	Signature of person having management of the Interment	Registrar's Signature		
8220	JOSSEPH LONG	29-12-03	M	—	F.10-P54	RC	RETD	55, PINWOOD CRES.	WIDOWER	H-519	31-12-03	STAFFORD	A.H. Conhill
8221	ROBERT BRADY	26-12-03	M	23	F.17-2107	RC	—	8, BELCAMP GDS.	SINGLE	O-275	31-12-03	JENNINGS	A.H. Conhill
8222	PHILIP CLIFFORD	31-12-03	M	35	F.17-2108	RC	—	31, GLASNEVIN WOODS	MARRIED	O-330	3-1-04	MASSEY BROS	A.H. Conhill
8223	MARGIE CLARE	31-12-03	F	47	F.17-2109	RC	H/PERSON	88, BROOKFIELD	SEPARATED	M-649	3-1-04	JENNINGS	A.H. Conhill
8224	PASCHAL FITZPATRICK	1-1-04	M	71	F.17-2110	RC	RETD	88, TONLESEE RD	MARRIED	Q-30	3-1-04	JENNINGS	A.H. Conhill
8225	JOHN GATELY	1-1-04	M	73	F.17-2111	RC	RETD	19, OFFINGTON DR.	MARRIED	M-615/616	6-1-04	LANIGAN	A.H. Conhill
8226	GARY JOHNSON	1-1-04	M	42	F.17-2113	RC	—	34, TULIP COURT	SINGLE	Q-31	6-1-04	JENNINGS	A.H. Conhill
8227	ELIZABETH ADAMSON	4-1-04	F	73	F.17-2114	RC	H/WIFE	10, KILSHANE RD	MARRIED	Q-58	7-1-04	FANAGAN	A.H. Conhill
8228	CATHERINE HAND	5-1-04	F	81	F.3-P39	RC	H/WIFE	5, FLEMING RD	WIDOW	A-564	7-1-04	LANIGAN	A.H. Conhill
8229	ISABEL RYAN	6-1-04	F	62	F.17-2115	RC	H/PERSON	14, SEACLIFF AVE	WIDOW	O-331	8-1-04	NICHOLS	A.H. Conhill
8230	NIALL FINLAY	5-1-04	M	75	F.17-2116	RC	RETD	37, GRACE O'HALLEY DR	MARRIED	O-317	8-1-04	KIRWAN	A.H. Conhill
8231	ELIZABETH MONAHAN	8-1-04	F	81	F.11-P36	RC	H/WIFE	19, ST. ANNES DR.	WIDOW	J-68	10-1-04	JENNINGS	A.H. Conhill
8232	ELLEN MURRAY	8-1-04	F	62	F.15-P16	RC	H/WIFE	57, BUNRATTY AVE	MARRIED	M-312	10-1-04	JENNINGS	A.H. Conhill
8233	JACQUELINE MURRAY	7-1-04	F	36	F.1-P13	RC	H/PERSON	54, MORTIMER DR.	SINGLE	B-477	12-1-04	JENNINGS	A.H. Conhill
8234	DARREN DEMPSEY	9-1-04	M	30	F.17-2117	RC	—	75, MEATH ST	SINGLE	Q-32	13-1-04	ROCK	A.H. Conhill
8235	JOHN BYRNE JR.	9-1-04	M	32	F.17-2118	RC	—	CLONFAD, Co. ROSCOMMON	SINGLE	M-614	14-1-04	STAFFORD	A.H. Conhill
8236	LISA MURPHY	11-1-04	F	26	F.17-2119	RC	DENTAL NURSE	11, AYRFIELD DR.	SINGLE	S-84	14-1-04	JENNINGS	A.H. Conhill
8237	EDWARD CRAWFORD	9-1-04	M	50	F.17-2120	RC	RETD	37, LISCANNOR RD.	MARRIED	S-34	15-1-04	LANIGAN	A.H. Conhill
8238	GERARD KELLY	11-1-04	M	73	F.11-P34	RC	RETD	21, KILLANE RD	WIDOWER	J-184	16-1-04	JENNINGS	A.H. Conhill
8239	MICHAEL WALSH	13-1-04	M	55	F.17-2121	RC	DUBLIN CORP.	86, CHANEL RD	MARRIED	Q-110	16-1-04	JENNINGS	A.H. Conhill
8240	JAMES O'FLAHERTY	14-1-04	M	7 YRS	F.17-2122	RC	CHILD	24, GROSVENOR CR.	SON OF RAYMOND + ANNE	S-16	16-1-04	KIRWAN	A.H. Conhill
8241	CORA O'NEILL	14-1-04	F	79	F.17-2123	RC	H/WIFE	39, THORNTONBY LAWN	MARRIED	S-17	17-1-04	KIRWAN	A.H. Conhill
8242	JAMES BOSHELL	14-1-04	M	73	F.17-2124	RC	RETD	4, MARRION PARK	MARRIED	S-15	17-1-04	JENNINGS	A.H. Conhill
8243	DORATHY BLACK	14-1-04	F	73	F.16-P53	RC	H/WIFE	20, MAIN ST	WIDOW	S-49	19-1-04	STAFFORD	A.H. Conhill
8244	KEVIN BERINSHAM	16-1-04	M	81	F.17-2125	RC	RETD	33, BARGEY RD	MARRIED	Q-111	19-1-04	STAFFORD	A.H. Conhill
8245	THOMAS GERAGHTY	15-1-04	M	70	F.2-P32	RC	RETD	224, ST. DONAGHS RD	WIDOWER	C-644	21-1-04	JENNINGS	A.H. Conhill
8246	MAURICE CAGNEY	17-1-04	M	28	F.17-2126	RC	—	140, LIASCIAN RD	SINGLE	M-612/613	21-1-04	ROY MASSEY	A.H. Conhill
8247	AMY FEERY	18-1-04	F	5 YRS	F.17-2128	RC	INFANT	48, SNOWDROP WALK	DAUGHTER OF VAL	Q-112	21-1-04	JENNINGS	A.H. Conhill
8248	BERNADETTE M. CATHY	19-1-04	F	77	F.17-2129	RC	H/PERSON	17, GLENACH AVE	SINGLE	S-83	21-1-04	KIRWAN	A.H. Conhill
8249	GERARD MURPHY	18-1-04	M	24	F.13-P6	RC	MOTORBIKES	6, HORRAN GROVE	SINGLE	C-464	22-1-04	STAFFORD	A.H. Conhill
8250	JAMES O'CONNOR	20-1-04	M	74	F.17-2131	RC	RETD	132, CLONTARF RD	MARRIED	S-14	22-1-04	QUINN	A.H. Conhill
8251	ATTRACTA MACKEN	20-1-04	F	73	F.17-2132	RC	H/WIFE	49, EDENMORE AVE	WIDOW	Q-93	22-1-04	JENNINGS	A.H. Conhill
8252	PEARL O'BYRNE	20-1-04	F	80	F.16-P53	RC	H/WIFE	11, OFFINGTON DR	WIDOW	Q-124	23-1-04	KIRWAN	A.H. Conhill
8253	ELIZABETH O'RIORDAN	20-1-04	F	70	F.17-2133	RC	H/WIFE	93, SILLOG GDS.	MARRIED	Q-75	23-1-04	LARRY MASSEY	A.H. Conhill
8254	DANIEL CONNELL	20-1-04	M	78	F.17-2134	RC	RETD	11, WADES AVE	MARRIED	S-51	23-1-04	JENNINGS	A.H. Conhill
8255	(ASHES) CATHERINE BYRNE	21-11-03	F	44	F.4-P32	RC	H/PERSON	203, LARKHILL RD	SINGLE	A-557	24-1-04	STAFFORD	A.H. Conhill
8256	ANTHONY DEEGAN	21-1-04	M	63	F.17-2135	RC	RETD	410, GALTYSHAW RD	MARRIED	S-52	24-1-04	KIRWAN	A.H. Conhill
8257	KATHLEEN DALY	22-1-04	F	78	F.15-P49	RC	H/PERSON	ST. VINCENT'S HOSPITAL	SINGLE	M-506	24-1-04	LANIGAN	A.H. Conhill
8258	JENNY CLARKE	30-12-03	F	26	ASHES BOOK	RC	H/PERSON	90/51, ST. DONAGHS RD	SINGLE	CHAMBER 1	24-1-04	CLARKE FAMILY	A.H. Conhill
8259	THOMAS FLEMING	23-1-04	M	71	F.17-2136	RC	RETD	5, CHURCH RD	MARRIED	Q-94	27-1-04	JENNINGS	A.H. Conhill
8260	MARIE LARKIN	23-1-04	F	52	F.17-2137	RC	H/WIFE	58, GARDINI LEIN	MARRIED	S-19	27-1-04	JENNINGS	A.H. Conhill
8261	MARGARET BRERETON	23-1-04	F	83	F.13-P48	RC	H/WIFE	5, CANNON HILL'S AVE	WIDOW	N-211	27-1-04	JENNINGS	A.H. Conhill
8262	PATRICK O'DONNELL	24-1-04	M	72	F.17-2139	RC	RETD	27, CRESCENT GDS.	MARRIED	Q-33/34	27-1-04	KIRWAN	A.H. Conhill

REGISTER OF INTERMENTS

FINGAL BURIAL GROUND

Christian Name(s) and Surname of Deceased Cem. No.	Time of Death	Sex	Age	Religious Persuasion	Occupation or Rank in Life	Last Place of Residence	State Condition as to whether "Married" or "Single", "Widower" or "Widow" or "child of A.B. of"	No. and Section of Gravespace	Date of Interment	Signature of person having management of the Interment	Registrar's Signature
8263 BETTY KEUGH	25-1-04	F	70	F.11- P.15	RC	H/WIFE 28 BRIALFIELD RD	WIDOW	J-190	28-1-04	JENNINGS	A.H. Cahill
8264 LORRINE WYER	25-1-04	F	56	F.17-2140	RC	H/WIFE 87 CARNDOUNGH PK	MARRIED	Q-149	28-1-04	JENNINGS	A.H. Cahill
8265 PETER HOSS	24-1-04	M	71	F.17-2141	RC	RETD 7 CHANEL GROVE	MARRIED	S-53	28-1-04	JENNINGS	A.H. Cahill
8266 MARY H. BRIEN	26-1-04	F	81	F.3- P.35	RC	H/PERSON CHURCHVIEW NURSING HOME	SINGLE	A-664	29-1-04	KIRWAN	A.H. Cahill
8267 THOMAS FARRELLY	26-1-04	M	68	F.17-2142	RC	RETD 47 EDENHORE PARK	MARRIED	Q-150	29-1-04	JENNINGS	A.H. Cahill
8268 GERARD O'HARA	27-1-04	M	94	F.11- P.24	RC	RETD CLAREHAVEN NURSING HOME	WIDOWER	J-298	29-1-04	JENNINGS	A.H. Cahill
8269 BRIDGET KENNY	27-1-04	F	63	F.11- 2144	RC	RETD 51, WEST RD	MARRIED	Q-76/99	30-1-04	KIRWAN	A.H. Cahill
8270 TIMOTHY DUGNAN	27-1-04	M	86	F.10- P.26	RC	RETD 32, CASTILLA PARK	WIDOWER	H-386	30-1-04	STAFFORD	A.H. Cahill
8271 TERESA BERGIN	28-1-04	F	74	F.15- P.46	RC	H/WIFE 12 GREENUSTLE DR.	WIDOW	O-179	30-1-04	JENNINGS	A.H. Cahill
8272 MARY GARAHAN	30-1-04	F	54	F.17-2145	RC	H/WIFE 76, BLACKBERRY RISE	MARRIED	O-274	2-2-04	JENNINGS	A.H. Cahill
8273 CATHERINE LEYDEN	30-1-04	F	64	F.17-2146	RC	H/WIFE 42, BALLYBOUGH RD	MARRIED	O-332	2-2-04	KIRWAN	A.H. Cahill
8274 JOSEPH H. DONNELL	29-1-04	M	85	F.5- P.43	RC	RETD 2, MILLBROOK AVE	WIDOWER	D-284	3-2-04	KIRWAN	A.H. Cahill
8275 EDWARD CARTER	31-1-04	M	67	F.17-2147	RC	RETD 80 DUNDANEE RD	MARRIED	O-333	3-2-04	JENNINGS	A.H. Cahill
8276 ANGELA KEESAN	31-1-04	F	66	F.17-2148	RC	H/PERSON 14, GLENCOOP RD	SINGLE	O-271	3-2-04	LAMIGAN	A.H. Cahill
8277 JAMES BEHAN	1-2-04	M	71	F.17-2149	RC	RETD 37, McAULEY DR.	MARRIED	S-85	3-2-04	LAMIGAN	A.H. Cahill
8278 ALICE BYRNE	31-1-04	F	66	F.17-2150	RC	H/WIFE 59, WELLINGTON ST. LR.	WIDOW	O-334	4-2-04	MASSEY BROS	A.H. Cahill
8279 MARY H. DAID	2-2-04	F	84	F.6- P.2	RC	H/WIFE 2 ALBERT COLLEGE CRES.	WIDOW	E-282	4-2-04	KIRWAN	A.H. Cahill
8280 EDWARD H. DONAGH	2-2-04	M	84	F.4- P.40	RC	RETD 14, CARNDOUNGH LAWN	MARRIED	A-382	5-2-04	JENNINGS	A.H. Cahill
8281 ANN RYAN	2-2-04	F	38	F.13- P.46	RC	H/PERSON 11, FRIARY GROVE	SINGLE	N-210	6-2-04	JENNINGS	A.H. Cahill
8282 CATHERINE RODGERS	3-2-04	F	83	F.17- P.8	RC	H/WIFE COAST RD	WIDOW	S-38	6-2-04	ROCK	A.H. Cahill
8283 JOSEPHINE KEATINGS	4-2-04	F	45	F.17-2151	RC	H/WIFE 9A, LA VISTA AVE	MARRIED	S-13	6-2-04	JENNINGS	A.H. Cahill
8284 BRIAN BURDOCK	3-2-04	M	60	F.17-2152	RC	RETD 10, FOXFIELD LAWN	MARRIED	O-316	7-2-04	MASSEY BROS	A.H. Cahill
8285 JAMES HIPSON	5-2-04	M	59	F.17-2153	RC	RETD 400, BALCURRIS RD	SEPARATED	O-335	7-2-04	JENNINGS	A.H. Cahill
8286 THOMAS M'LOUGHLIN	6-2-04	M.	48	F.17-2154	RC	RETD 51 GUN DRIVE	MARRIED	O-336	9-2-04	JENNINGS	A. Deane
8287 MARY FITZGERALD	6-2-04	F.	63	F.6- P.32	RC	H/WIFE 19 ENNEL DRIVE	WIDOW	E-359	9-2-04	STAFFORD	A. Deane
8288 Sheila McCarthy	7-2-04	F	90	F.10- P.38	RC	H/WIFE Magnolia Lodge	WIDOW	J-98	10-2-04	J.P. WARD, Esq	N. Hagan
8289 Kathleen Gilchrist	7-2-04	F	78	F.17-2155	RC	H/WIFE 41 City Quay	MARRIED	O-337	10-2-04	Jennings	N. Hagan
8290 Baby Ewan Grainger	8-2-04	M	3 months	F.17-2156	RC	Child 15 Mount Peliclar	Baby	O-273	10-2-04	STAFFORDS	N. Hagan
8291 Michael Baker	8-2-04	M	79	F.17-2158	RC	RETD 130 Edenmore Ave	Hardard	O-338	11-2-04	Jennings	N. Hagan
8292 James Flynn	10-2-04	M	79	F.3- P.42	RC	RETD 22 Ferry Larrig Ave	WIDOW	C-206	12-2-04	Jennings	N. Hagan
8293 Pierce McAllorom	10-2-04	M	83	F.17-2159	RC	RETD 2 Clanmoyle Rd	MARRIED	O-315	12-2-04	STAFFORDS	N. Hagan
8294 James Madden	9-2-04	M	67	F.10- P.17	RC	RETD 1 Burrowfield Rd	WIDOW	H-177	12-2-04	Rock	N. Hagan
8295 Christopher Murphy	10-2-04	M	67	F.17-2160	RC	RETD 14 Church St East	MARRIED	O-372	13-2-04	Jennings	N. Hagan
8296 James O'Reilly	9-2-04	M	70	F.17-2161	RC	RETD 7 Trim Rd DS	MARRIED	O-314	13-2-04	Jennings	N. Hagan
8297 MARY HANLON	11-2-04	F	90	F.17-2162	RC	H/WIFE 12 Green Castle Ave	WIDOW	O-371	16-2-04	JENNINGS	A. Deane
8298 GARRY Prew Johnson (ORGANS)	2-5-03	M	18	F.16- P.36	RC	— 140 Buttercup, PK	SINGLE	O-270	17-2-04	Jennings	N. Hagan
8299 Thomas Doyle	14-2-04	M	64	F.14- P.45	RC	RETD 123 Conquerhill Rd	MARRIED	N-77	17-2-04	Jennings	N. Hagan
8300 Ronnie Wilson	15-2-04	M	77	F.17-2163	RC	RETD 14 Ashbrook Hwth	MARRIED	O-313	18-2-04	KIRWANS	N. Hagan
8301 Pauline Keating	13-2-04	F	50	F.17-2164	RC	SINGLE 14 Killmore Green	SINGLE	O-369 ³⁷⁰	18-2-04	Jennings	N. Hagan
8302 John Byrne (ORGANS)	9-2-04	M	32	F.17- P.12	RC	— Elm Mount Rd	SON	M-614	18-2-04	STAFFORDS	N. Hagan
8303 Cornelius O'Rourke	16-2-04	M	89	F.17-2166	RC	RETD 4 Seagrange Rd	FATHER	O-15	19-2-04	Jennings	N. Hagan
8304 Thomas Eglinton	18-2-04	M	81	F.7- P.9	RC	RETD 35 Foxfield Rd	MARRIED	E-56	20-2-04	KIRWANS	N. Hagan
8305 Laurence Mahon	17-2-04	M	64	F.7- P.1	RC	RETD 14 Mount Rose Ave	WIDOW	D-393	20-2-04	LAMIGAN	N. Hagan

REGISTER OF INTERMENTS

Finglas

BURIAL GROUND

Christian Name(s) and Surname of Deceased Gen. No.	Time of Death	Sex	Age	Religious Persuasion	Occupation or Rank in Life	Last Place of Residence	State Condition as to whether "Married" or "Single", "Widower" or "Widow" or "child of A.B. of"	No. and Section of Gravespace	Date of Interment	Signature of person having management of the Interment	Registrar's Signature
8306 Peter Grant	17-2-04	M	75	F17 - 2168 RC	RETD	23 Gracefield Ave	MARRIED	O-368	20-2-04	Quinn	[Signature]
8307 Patrick McCLORE	17-2-04	M	57	F17 - 2169 RC	RETD	46 Moatview Ave	MARRIED	O-367	21-2-04	Jennings	[Signature]
8308 James Declan Dolan	18-2-04	M	60	F17 - 2170 RC	RETD	47 Chalfont Ave.	MARRIED	O-305	21-2-04	KIRWAN	[Signature]
8309 ANNIE HALSTED	19-2-04	F	75	F7 - P17 RC	H/WIFE	2 FOXFIELD DR.	WIDOW	F-94	23-2-04	JENNINGS	[Signature]
8310 Baby Clayton Tighe	21-2-04	M	stillborn	F16 - 1984 RC	—	56 Bunratty Ave	STILBORN	Q-62	24-2-04	SELF	[Signature]
8311 TERESA Moloney	22-2-04	F	77	F12 - P30 RC	H/WIFE	128 Biscayne	WIDOW	J-451	25-2-04	Jennings	[Signature]
8312 Joseph Cullen	21-2-04	M	65	F17 - 2171 RC	RETD	12 Edenmore Court	SINGLE	O-312	25-2-04	Jennings	[Signature]
8313 ANN GRANT	23-2-04	F	67	F17 - 2172 RC	H/WIFE	14 PARKVALE	MARRIED	O-311	26-2-04	STAFFORD	[Signature]
8314 Baby HELEN O'Reilly	26-2-04	F	stillborn	F14 - P12 RC	—	24 Hollywell Heights	STILBORN	L-91	26-2-04	SELF	[Signature]
8315 ROBERT REDDEN	24-2-04	M	17	F8 - P44 RC	STUDENT	19 Newgrave EST.	SINGLE	G-247	26-2-04	Jennings	[Signature]
8316 AGUSTINE KEARNS	25-2-04	M	82	F15 - P22 RC	RETD	45 CRAIGFORD AVE	WIDOW	N-289	27-2-04	Jennings	[Signature]
8317 FERGUS MONAGHAN	22-2-04	M	47	F17 - 2173 RC	TEACHER	43 Mountprospect	MARRIED	N-372	27-2-04	Jennings	[Signature]
8318 MILDRED CARLETON	24-2-04	F	67	F17 - 2174 RC	H/WIFE	76 SONESTA	MARRIED	O-310	27-2-04	STAFFORD	[Signature]
8319 GRAIG STENSON	25-2-04	M	14	F17 - 2175 RC	INVALID	70 Rathfield Airfield	Child	S-20	28-2-04	Jennings	[Signature]
8320 JAMES COMER	26-2-04	M	68	F9 - P33 RC	RETD	40 GLENWOOD RD.	MARRIED	H-166	1-3-04	JENNINGS	[Signature]
8321 EDWARD (TED) Mc GEOUGH	26-2-04	M	69	F4 - P44 RC	PUBLICAN	18 FAIRFIELD RD.	WIDOWER	A-352	1-3-04	LANIGAN'S	[Signature]
8322 ANN LAWLOR	28-2-04	F	76	F17 - P20 RC	H/WIFE	28 CLARENDALE RD	MARRIED	O-366	2-3-04	STAFFORD	[Signature]
8323 PHILOMENA DEANS	28-2-04	F	63	F17 - 2177 RC	H/WIFE	11 C. LIBRARY HOUSE	MARRIED	N-371	2-3-04	JENNINGS	[Signature]
8324 THOMAS WEBB	29-2-04	M	—	F15 - P18 RC	RETD	43 BRIEN RD	WIDOWER	M-347	2-3-04	KIRWAN	[Signature]
8325 MICHAEL QUINN	27-2-04	M	85	F12 - P18 RC	RETD	33 MOYELTA RD	WIDOWER	K-368	3-3-04	KIRWAN	[Signature]
8326 JOSEPH HANAN	1-3-04	M	92	F17 - 2178 RC	RETD	10 WATERFALL RD	MARRIED	S-54	3-3-04	JENNINGS	[Signature]
8327 JOHN HART	25-2-04	M	50	F17 - 2179 RC	—	94A DORSET ST. LR.	MARRIED	Q-33	3-3-04	JENNINGS	[Signature]
8328 JAMES DOYLE	29-2-04	M	70	F17 - 2180 RC	RETD	32 ALDRIN WALK	MARRIED	O-365	4-3-04	JENNINGS	[Signature]
8329 TERESA REIS	28-2-04	F	82	F4 - P4 RC	H/WIFE	3 CLANAWLEY RD	WIDOW	A-404	4-3-04	STAFFORD	[Signature]
8330 SOPHIA BARNETT	1-3-04	F	90	F11 - P22 COFI	H/PERSON	87 CLONTARF RD.	SINGLE	J-299	4-3-04	KIRWAN	[Signature]
8331 MICHAEL KEYES	2-3-04	M	59	F17 - 2181 RC	RETD	124 HILLVIEW LANS	MARRIED	S-117	5-3-04	STAFFORD	[Signature]
8332 MAURA BROWNE	3-3-04	F	75	F16 - P3 RC	H/WIFE	36 EDENMORE AVE	MARRIED	M-427	5-3-04	JENNINGS	[Signature]
8333 MARY FLANAGAN	3-3-04	F	59	F17 - 2182 RC	H/WIFE	405 GRANGE PARK	MARRIED	O-364	6-3-04	JENNINGS	[Signature]
8334 JOSEPH BRENNAN	5-3-04	M	68	F17 - 2183 RC	RETD	152 ARDILAUN	MARRIED	O-363	9-3-04	JENNINGS	[Signature]
8335 DOMINIC RYAN	6-3-04	M	43	F7 - P37 RC	—	82 NTH WILLIAM ST NZTS.	SINGLE	F-280	10-3-04	JENNINGS	[Signature]
8336 PATRICK BRESLIN	7-3-04	M	83	F13 - P13 RC	RETD	48 ELM MOUNT COURT.	WIDOWER	K-218	10-3-04	STAFFORD	[Signature]
8337 JOSEPH O'DONNELL	8-3-04	M	69	F17 - 2184 RC	RETD	89 KILMORE RD	MARRIED	O-362	10-3-04	JENNINGS	[Signature]
8338 JOHN REDDIN	8-3-04	M	64	F17 - 2185 RC	RETD	15 KILMORE AVE	MARRIED	O-361	11-3-04	JENNINGS	[Signature]
8339 PEGGY O'BRIEN	5-3-04	F	69	F17 - 2187 RC	H/WIFE	207 GRIFFITH AVE	MARRIED	O-406/405	12-3-04	KIRWAN	[Signature]
8340 MARGARET MARIARTY	9-3-04	F	78	F17 - 2188 RC	H/WIFE	18 HOLLY RD	MARRIED	O-309	12-3-04	STAFFORD	[Signature]
8341 ANNA MARY KANE	9-3-04	F	79	F17 - 2189 RC	H/WIFE	12 ELM RD	MARRIED	O-360	12-3-04	STAFFORD	[Signature]
8342 MARIE LENNON	10-3-04	F	86	F5 - P54 RC	H/WIFE	2 CLONTARF RD	WIDOW	E-316	12-3-04	LANIGAN	[Signature]
8343 MAURICE FORDE	11-3-04	M	74	F16 - P45 RC	RETD	89 ENNAFORT PARK	MARRIED	Q-121	13-3-04	LANIGAN	[Signature]
8344 MARY MALONE	10-3-04	F	80	F11 - P32 RC	H/WIFE	21 EDENMORE GDS.	WIDOW	J-81	13-3-04	JENNINGS	[Signature]
8345 VAL FERGUSON	10-3-04	M	58	F17 - 2190 RC	RETD	6 GLENFARNE RD	SINGLE	O-359	13-3-04	KIRWAN	[Signature]
8346 BRENDAN DEANE	12-3-04	M	73	F17 - 2191 RC	RETD	35 ST. ASSAHS PARK	MARRIED	N-370	16-3-04	JENNINGS	[Signature]
8347 CHRISTOPHER O'TOOLE	12-3-04	M	19	F17 - 2192 RC	—	217 EDENMORE AVE	SINGLE	O-358	16-3-04	JENNINGS	[Signature]
8348 SEAMAS O'RASHALLAIGH	13-3-04	M	88	F12 - P49 RC	RETD	49 FURRY PK. COURT	WIDOWER	C-14	16-3-04	STAFFORD	[Signature]

REGISTER OF INTERMENTS

FINGAL BURIAL GROUND

Christian Name(s) and Surname of Deceased Coa. No.	Time of Death	Sex	Age	Religious Persuasion	Occupation or Rank in Life	Last Place of Residence	State Condition as to whether "Married" or "Single", "Widower" or "Widow" or "child of A.B. of"	No. and Section of Gravespace	Date of Interment	Signature of person having management of the interment	Registrar's Signature
8349 ROSALEEN PATRICIA BYRNE	15-3-04	F	26	F.17 - 2193	RC	33 GRANGE MORE AVE	SINGLE	O-308	18-3-04	STAFFORD	A.H. Conhill
8350 MARK KAVANAGH	13-3-04	M	28	F.9 - P.24	RC	LABOURER 2 CRESCENT GDS.	SINGLE	G-613	19-3-04	KIRWAN	A.H. Conhill
8351 ELLEN WHITE	17-3-04	F	74	F.1 - P.35	RC	H/WIFE 68 COLLINS AVE EAST	WIDOW	B-320	19-3-04	JENNINGS	A.H. Conhill
8352 VINCENT BELL	18-3-04	M	75	F.14 - P.32	RC	RETD 407 BUNRATTY RD	WIDOWER	M-262	20-3-04	JENNINGS	A.H. Conhill
8353 JOHN SPAIN	17-3-04	M	69	F.17 - 2194	RC	RETD 188 BRIARFIELD GROVE	MARRIED	O-357	20-3-04	ROCK	A.H. Conhill
8354 BABY CAOTIMHE O'NEILL-KAVANAGH	10-3-04	F	Still Born	F.11 - P.48	RC	INFANT 13 FORREST WAY	DAUGHTER OF MICHAEL	J-135	20-3-04	KAVANAGH FAMILY	A.H. Conhill
8355 GERTRUDE DELANEY-McGRATH	18-3-04	F	—	F.17 - 2195	RC	H/WIFE HARCOURT ST.	WIDOW	O-307	20-3-04	OLIVIA REILLY	A.H. Conhill
8356 VERONICA FINN	18-3-04	F	76	F.1 - P.3	RC	H/WIFE 94, ARO COLLUM AVE	WIDOW	B-613	22-3-04	LANIGAN	A.H. Conhill
8357 MICHAEL ROWE	19-3-04	M	53	F.17 - 2196	RC	RETD 56 CARICK HILL RISE	SEPERATED	N-369	23-3-04	JENNINGS	A.H. Conhill
8358 MARIE DOWNES	20-3-04	F	57	F.17 - 2197	RC	H/WIFE 37, CLONROSSE DR.	MARRIED	O-356	23-3-04	JENNINGS	A.H. Conhill
8359 CHRISTINA CLINTON	21-3-04	F	77	F.4 - P.42	RC	H/WIFE 47 RUSSELL AVE	WIDOW	A-418	24-3-04	STAFFORD	A.H. Conhill
8360 PATRICK GRAHAM	20-3-04	M	89	F.6 - P.3	RC	RETD 49, MEASC AVE	WIDOWER	D-329	24-3-04	JENNINGS	A.H. Conhill
8361 CHRISTINA FARRELLY	22-3-04	F	76	F.6 - P.48	RC	H/WIFE 1, GLIN PARK	WIDOW	D-353	24-3-04	JENNINGS	A.H. Conhill
8362 NORGEN McGRAL	22-3-04	F	85	F.9 - P.18	RC	H/WIFE 28, ST. ASSAHS RD WEST	WIDOW	G-657	24-3-04	STAFFORD	A.H. Conhill
8363 BRIDGET KAVANAGH	22-3-04	F	67	F.17 - 2198	RC	H/WIFE 2, EDENMORE GDS.	MARRIED	O-306	25-3-04	JENNINGS	A.H. Conhill
8364 LINDA BYRNE	11-3-04	F	34	F.17 - 2199	RC	H/PERSON 51, GRANGE ABBEY DR.	SINGLE	O-355	26-3-04	JENNINGS	A.H. Conhill
8365 ELIZABETH CAFFEY	22-3-04	F	89	F.2 - P.2	RC	H/WIFE 12, GRANGE PARK RD	WIDOW	B-103	26-3-04	STAFFORD	A.H. Conhill
8366 JOSEPH DEANE	24-3-04	M	52	F.17 - 2200	RC	RETD 2, MOYCLARE PARK	MARRIED	N-368	26-3-04	JENNINGS	A.H. Conhill
8367 BRIAN SCULLY	20-3-04	M	61	F.17 - 2201	RC	RETD 255, NAVAN RD	SINGLE	O-354	27-3-04	ROM MASSEY	A.H. Conhill
8368 MARY SA THI NGUYEN	23-3-04	F	82	F.5 - P.23	RC	H/WIFE 44, FERRYCARICK PARK	WIDOW	D-158	27-3-04	JENNINGS	A.H. Conhill
8369 SUSAN HEGARTY	25-3-04	F	85	F.1 - P.15	RC	H/WIFE MORNINGTON PARK	WIDOW	B-659	29-3-04	JENNINGS	A.H. Conhill
8370 SEAMES DORAN	25-3-04	M	84	F.17 - 2202	RC	RETD 16, BROOKWOOD HEIGHTS	MARRIED	O-353	29-3-04	LANIGAN	A.H. Conhill
8371 VERONICA BURKE	26-3-04	F	85	F.17 - 2203	RC	H/PERSON 5, TERRACE PLACE	SINGLE	F-505	29-3-04	STAFFORD	A.H. Conhill
8372 BARNEY DOYLE	26-3-04	M	72	F.15 - P.19	RC	RETD 91, BALLYSHANNON RD	WIDOW	M-345	30-3-04	JENNINGS	A.H. Conhill
8373 GARRY DEVINE REYNOLDS	27-3-04	M	42 yrs	F.17 - 2204	RC	SCHOOLBOY 66, BEVERTON GREEN	CHILD	O-404	30-3-04	KIRWAN	A.H. Conhill
8374 MICHAEL O'DRISCOLL	28-3-04	M	77	F.2 - P.50	RC	RETD 20, MELLOWS RD	WIDOW	C-437	30-3-04	FITZGERALD	A.H. Conhill
8375 ANN CLARKE (ASHES)	1-11-95	F	47	ASHES PLOT	RC	H/WIFE 151, ST. DONAGHS RD	MARRIED	CHAMBER 1	30-3-04	FAMILY	A.H. Conhill
8376 FRANCES RYAN	29-3-04	F	62	F.17 - 2205	RC	H/WIFE 26, VALLEY PARK DR.	MARRIED	O-403	31-3-04	KIRWAN	A.H. Conhill
8377 DOREEN THORNTON	29-3-04	F	66	F.17 - 2206	RC	H/WIFE 16, MILLSBROOK AVE	SEPERATED	O-352	31-3-04	JENNINGS	A.H. Conhill
8378 VALERIE KELLY	29-3-04	F	49	F.17 - 2207	RC	H/WIFE 2, WESTPARK EST.	MARRIED	O-402	1-4-04	JENNINGS	A.H. Conhill
8379 NORA ROSE ENNIS	31-3-04	F	96	F.12 - P.46	RC	H/WIFE 50, MARIAN PARK	WIDOW	K-358	1-4-04	ROCK	A.H. Conhill
8380 JOANNA DOWLING	29-3-04	F	26	F.17 - 2208	RC	H/PERSON 7, THE HILL, MALAHIDE	SINGLE	O-351	2-4-04	JENNINGS	A.H. Conhill
8381 MADELEINE O'SIOCHAIN	30-3-04	F	56	F.17 - 2209	RC	H/WIFE LITTLE MONKS MEADOWS	MARRIED	O-400/401	2-4-04	STAFFORD	A.H. Conhill
8382 KEVIN DOLAN	1-4-04	M	87	F.17 - 2211	RC	H/WIFE 20, ARDBEG DR.	MARRIED	O-350	3-4-04	JENNINGS	A.H. Conhill
8383 ANN BERMINGTON	1-4-04	F	80	F.9 - P.30	RC	H/WIFE 44, ELM RD	WIDOW	H-226	3-4-04	STAFFORD	A.H. Conhill
8384 FRANCIS GERALD DELANEY	23-3-04	M	82	F.17 - 2212	RC	RETD 90 31 ST. ANNES RD	MARRIED	S-82	5-4-04	KIRWAN	A. Devine
8385 ROSA COFFEY	1-4-04	M	57	F.17 - 2213	RC	RETD 608 WORTH TREST BUILDINGS	WIDOWER	O-399	5-4-04	STAFFORD	A. Devine
8386 CHRIS KAVANAGH	1-4-04	F	41	F.17 - 2214	RC	H/WIFE 54 O'RAHILLY HOUSE	MARRIED	N-406	5-4-04	NICKIS	A. Devine
8387 CHRIS O'BEIRNES	3-4-04	M	81	F.17 - 2215	RC	RETD 40, MILLSBROOK AVE	MARRIED	S-81	6-4-04	JENNINGS	A.H. Conhill
8388 CHRISTOPHER MONTAGUS	5-4-04	M	75	F.17 - 2216	RC	RETD 22 MAIN ST BALDOYLE	MARRIED	O-398	7-4-04	ROCK	A.H. Conhill
8389 MARGARET FASAN	4-4-04	F	59	F.17 - 2217	RC	H/WIFE 83 CASINO PARK	MARRIED	S-80	7-4-04	KIRWAN	A.H. Conhill
8390 ELIZABETH O'BRIEN	5-4-04	F	89	F.10 - P.20	RC	H/WIFE 5 THURMANBY WOODS	WIDOW	H-137	7-4-04	FANAGAN	A.H. Conhill
8391 FRANCES O'ROARKE	6-4-04	F	89	F.6 - P.49	RC	H/WIFE 60, CALEDON RD	WIDOW	E-187	7-4-04	KIRWAN	A.H. Conhill

REGISTER OF INTERMENTS

FINGAL BURIAL GROUND

Christian Name(s) and Surname of Deceased Coc. No.	Time of Death	Sex	Age	Religious Persuasion	Occupation or Rank in Life	Last Place of Residence	State Condition as to whether "Married" or "Single", "Widower" or "Widow" or "child of A.B. of"	No. and Section of Gravespace	Date of Interment	Signature of person having management of the Interment	Registrar's Signature	
8392 MOYA BOLAND	6-4-04	F	75	F.17-2218	RC	H/WIFE	11, ESTUARY RD, MALAHIDE	MARRIED	S-79	8-4-04	ROCK	A.H. Conhill
8393 BABY PATRICK MURPHY	5-4-04	M	Still Born	F.7-P.25	RC	INFANT	90 15, GLEN PARK	GRAN - SON	F-158	8-4-04	MURPHY FAMILY	A.H. Conhill
8394 FRANCIS MURPHY	9-4-04	M	73	F.17-2220	RC	RETD	18, BROOKWOOD CRESCENT	MARRIED	O-349	13-4-04	KIRWAN	A.H. Conhill
8395 BERNARD FORMAN	9-4-04	M	62	F.17-2221	RC	RETD	87, SNOWDROP WALK	MARRIED	S-118	13-4-04	JENNINGS	A.H. Conhill
8396 CARMEL COLLINS	8-4-04	F	52	F.17-2222	RC	H/WIFE	31, RUTLANDS COURT	WIDOW	S-78	13-4-04	JENNINGS	A.H. Conhill
8397 LAURENCE CURRAN	9-4-04	M	86	F.17-2223	RC	RETD	13/17, PETERSBROOK RD	MARRIED	O-397	13-4-04	ROY MASSEY	A.H. Conhill
8398 BABY SHUNA MURPHY	6-4-04	F	Still Born	F.17-2224	R-L	INFANT	2, SUMMERTHILL PLACE	DAUGHTER OF PAULA	O-14	14-4-04	MURPHY FAMILY	A.H. Conhill
8399 BREDA DIXON	11-4-04	F	49	F.17-2225	RC	H/WIFE	44, SEAND'CASEY AVE	MARRIED	S-77	15-4-04	JENNINGS	A.H. Conhill
8400 MARGARET LARKIN	12-4-04	F	49	F.17-2226	RC	H/WIFE	38, BROOKFIELD EST.	MARRIED	S-55	15-4-04	JENNINGS	A.H. Conhill
8401 EMILY FAGAN	11-4-04	F	72	F.6-P.40	RC	H/WIFE	8, HEASC DR.	MARRIED	B-139	15-4-04	JENNINGS	A.H. Conhill
8402 PEGGY THOMAS	13-4-04	F	62	F.3-P.2	RC	H/WIFE	MARIGOLD RD.	WIDOW	C-372	16-4-04	JENNINGS	A.H. Conhill
8403 ELIZABETH Mc CAFFREY	16-4-04	F	83	F.2-P.6	RC	H/WIFE	36, CHAPEL GATE	WIDOW	B-459	19-4-04	McNALLY'S	A.H. Conhill
8404 JOSEPHINE SHIELDS	16-4-04	F	80	F.16-P.16	RC	H/WIFE	20, JAMES Mc GORMACK GOS.	WIDOW	O-166	19-4-04	JENNINGS	A.H. Conhill
8405 ROISIN Mc DERMOTT	15-4-04	F	81	F.17-2227	RC	H/WIFE	19, DOLLYMOUNT RISE	MARRIED	O-396	19-4-04	KIRWANS	A.H. Conhill
8406 JAMES FLUSKEY	14-4-04	M	76	F.17-2228	RC	RETD	34, HOVELTA RD	SINGLE	S-116	19-4-04	STAFFORD	A.H. Conhill
8407 EDWARD CUMMINS	16-4-04	M	—	F.17-2229	RC	RETD	54, OAK RD	MARRIED	N-374	19-4-04	STAFFORD	A.H. Conhill
8408 MAUREEN O'RIORDAN	16-4-04	F	66	F.17-2230	RC	H/WIFE	102, GRANGE PARK RD	MARRIED	O-348	19-4-04	JENNINGS	A.H. Conhill
8409 SEAN Mc CARTHY	17-4-04	M	76	F.6-P.1	RC	RETD	20, MAYWOOD LAWN	MARRIED	E-284	20-4-04	ROCK	A.H. Conhill
8410 GILLIAN BYRNE	15-4-04	F	29	F.17-2232	RC	—	37, SEAN Mc DERMOTT ST.	SINGLE	N-376	20-4-04	JENNINGS	A.H. Conhill
8411 BRIDGET DOYLE	17-4-04	F	57	F.17-2233	RC	H/WIFE	10, DRUIDS COURT.	MARRIED	O-347	20-4-04	ROY MASSEY	A.H. Conhill
8412 MARIE ELDERS	16-4-04	F	58	F.17-2234	RC	H/WIFE	183, KILLESTER AVE	MARRIED	O-395	20-4-04	FANAGAN	A.H. Conhill
8413 CHARLIE KIN YAU CHEUNG	18-4-04	M	66	F.17-2235	RC	RESTAURANT OWNER	124, GEORGIAN VILLAGE	MARRIED	S-11/12	21-4-04	MASSEY BROS	A.H. Conhill
8414 GERARD HICKEY	17-4-04	M	37	F.3-P.24	RC	IRISH LIFE	43, TONLEGGEE RD	SINGLE	C-220	22-4-04	JENNINGS	A.H. Conhill
8415 PAULINE REEVES	20-4-04	F	54	F.17-2237	RC	H/WIFE	16, BRIAN RD	MARRIED	S-115	22-4-04	STAFFORD	A.H. Conhill
8416 BABY LUKE CARBUTT-NOLAN	18-4-04	M	7 Days	F.17-2238	RC	INFANT	11, ASHTON GROVE	SON OF PAUL NOLAN	N-405	23-4-04	FAMILY	A.H. Conhill
8417 JAMES Mc LAUGHLIN	19-4-04	M	71	F.17-2239	RC	RETD	251, RATHENY RD	MARRIED	O-394	23-4-04	JENNINGS	A.H. Conhill
8418 THOMAS MOLONEY SR'S	20-4-04	M	84	F.17-2240	Co. I	RETD	17, ABBEY PARK	MARRIED	S-113	23-4-04	STAFFORD	A.H. Conhill
8419 EDWARD HEFFERNAN	21-4-04	M	72	F.17-2241	RC	RETD	155, EDENMORE AVE	MARRIED	S-86	23-4-04	JENNINGS	A.H. Conhill
8420 DAVID CLEARLY	22-4-04	M	51	F.17-2242	RC	RETD	23, SANDYMOUNT RD	MARRIED	S-75/76	26-4-04	CARNEGIES	A.H. Conhill
8421 PATRICK O'TOOLE	22-4-04	M	83	F.7-P.47	RC	RETD	LUCAN LODGE NURSING HOME	WIDOWER	G-395	27-4-04	JENNINGS	A.H. Conhill
8422 DAVID Mc DONAGH	23-4-04	M	72	F.17-2244	RC	RETD	2A, RECTORY GREEN	MARRIED	S-74	27-4-04	MASSEY BROS	A.H. Conhill
8423 COLM SHAWWIN	24-4-04	M	62	F.17-P.3	RC	RETD	9, COLLEGE ST	WIDOWER	S-43	28-4-04	JENNINGS	A.H. Conhill
8424 MAUREEN DOYLE	24-4-04	F	59	F.17-2245	RC	H/WIFE	104, CASINO PARK	MARRIED	O-346	28-4-04	JENNINGS	A.H. Conhill
8425 JOSEPH BRENNAN	26-4-04	M	77	F.17-2246	RC	RETD	165, KINVARA RD	MARRIED	O-393	28-4-04	KIRWAN	A.H. Conhill
8426 PHILOMENA DALY	25-4-04	F	73	F.17-2248	RC	H/WIFE	38, MARYFIELD CRESCENT	SINGLE	Q-59/60	28-4-04	KIRWAN	A.H. Conhill
8427 (ASHES) BRIDGET SHEEKY	9-4-04	F	41	F.12-P.23	RC	H/PERSON	2, PORTLANDS ROW	SINGLE	J-604	29-4-04	COLLIERS	A.H. Conhill
8428 MARGARET BULMER	24-4-04	F	93	F.1-P.29	RC	H/WIFE	NEWMARKET-ON-FENGUS	WIDOW	B-575	29-4-04	MASSEY BROS	A.H. Conhill
8429 MARGARET REDMOND	28-4-04	F	79	F.17-2249	RC	H/WIFE	27, ASCAL RISH	MARRIED	S-73	29-4-04	STAFFORD	A.H. Conhill
8430 BABY JACK KELLY	28-4-04	M	2 YRS	F.17-2250	RC	INFANT	9, MOUNT OLIVE PARK	SON OF HARRY KELLY	S-56	30-4-04	STAFFORD	A.H. Conhill
8431 MARTIN SMITH	28-4-04	M	22	F.17-2251	RC	H/PERSON	21, FERRYMAN'S CROSSINGS	SINGLE	O-392	1-5-04	JENNINGS	A.H. Conhill
8432 HELEN FINNEGAN	29-4-04	F	78	F.17-2252	RC	H/WIFE	32, COLLINS PARK	WIDOW	O-389	1-5-04	STAFFORD	A.H. Conhill
8433 BREDA CARRICK	2-5-04	F	66	F.17-2253	RC	H/WIFE	18, WOODBINE CLOSE	MARRIED	S-72	5-5-04	JENNINGS	A.H. Conhill
8434 KEN O'RIORDAN	4-5-04	M	73	F.4-P.5	RC	RETD	27, KINCORA DR	WIDOWER	A-368	7-5-04	STAFFORD	A.H. Conhill

REGISTER OF INTERMENTS

FINGAL BURIAL GROUND

Christian Name(s) and Surname of Deceased <small>See No.</small>	Time of Death	Sex	Age	Religious Persuasion	Occupation or Rank in Life	Last Place of Residence	State Condition as to whether "Married" or "Single", "Widower" or "Widow" or "child of A.B. of"	No. and Section of Gravespace	Date of Interment	Signature of person having management of the Interment	Registrar's Signature
8435 JAMES MOORE	4-5-04	M	81	F.17-2254 RC	RETD	12, BEECHLAWN CL.	MARRIED	O-391	8-5-04	STAFFORD	A.H. Conhill
8436 MAURICE HENNESSY	5-5-04	M	76	F.17-2255 RC	RETD	107, DONAGHMEDE RD	MARRIED	O-388	8-5-04	JENNINGS	A.H. Conhill
8437 CELIA BROWNE	5-5-04	F	88	F.5-P45 RC	H/WIFE	21, BETTYSTOWN AVE	WIDOW	E-474	8-5-04	McNALLY	A.H. Conhill
8438 PATRICK MASON	7-5-04	M	53	F.17-2256 RC	RETD	28, WEST PARK	MARRIED	O-344/345	11-5-04	JENNINGS	A.H. Conhill
8439 ANNIE BYRNE	8-5-04	F	83	F.17-2258 RC	H/WIFE	1, GRANGE ABBEY GARDENS	MARRIED	O-390	11-5-04	JENNINGS	A.H. Conhill
8440 MICHAEL BLAKE	8-5-04	M	71	F.17-2259 RC	RETD	120, DUNSINK DR	SINGLE	N-407	11-5-04	MASSEY BROS	A.H. Conhill
8441 JOSEPH O'CONNOR	9-5-04	M	57	F.17-2260 RC	RETD	3, ELM MOUNT, RISE	MARRIED	O-387	12-5-04	LANIGAN	A.H. Conhill
8442 PHYLLIS ENGLISH	9-5-04	F	70	F.17-2261 RC	H/WIFE	5, THE ORCHARD.	MARRIED	S-71	12-5-04	KIRWAN	A.H. Conhill
8443 LAURENCE TRAYNOR	10-5-04	M	83	F.17-2262 RC	RETD	52 LEIN RD	MARRIED	O-440	13-5-04	STAFFORD	A.H. Conhill
8444 ANN KELLY	11-5-04	F	70	F.17-2263 RC	H/WIFE	6, AILESBUARY, SHANOWN RD	WIDOW	S-70	14-5-04	KIRWAN	A.H. Conhill
8445 CHRISTOPHER FAGAN	13-5-04	M	93	F.17-2264 RC	RETD	25, BRENDAN BEHAN CT.	WIDOWER	S-69	15-5-04	JENNINGS	A.H. Conhill
8446 FRANK MAGILL	14-5-04	M	66	F.17-2265 RC	RETD	48, SUMMERHILL	MARRIED	S-68	17-5-04	STAFFORD	A.H. Conhill
8447 MAIRIN LYNCH	14-5-04	F	83	F.17-2266 RC	H/PERSON	71, ROSEMOUNT AVE	SINGLE	S-67	18-5-04	STAFFORD	A.H. Conhill
8448 PATRICK CAMPBELL	15-5-04	M	75	F.16-P42 RC	RETD	130, ST. DONAGHS RD	WIDOWER	C-140	19-5-04	JENNINGS	A.H. Conhill
8449 JOHN KENNY	17-5-04	M	85	F.15-P.3 RC	RETD	79, EDENMORE AVE	WIDOWER	M-243	19-5-04	JENNINGS	A.H. Conhill
8450 (ANNE) SEAN O'CAROLAN	19-1-04	M	85	ASHES PLOT RC	RETD	22, SHANOWN RD	MARRIED	CHAMBER 1	20-5-04	KIRWAN	A.H. Conhill
8451 (ANNE) MYRA O'CAROLAN	23-10-88	F	-	ASHES PLOT RC	H/WIFE	22, SHANOWN RD	MARRIED	CHAMBER 1	20-5-04	KIRWAN	A.H. Conhill
8452 KATHLEEN HAUGH	15-5-04	F	67	F.17-2268 RC	H/WIFE	34, CLARANDUE RD	MARRIED	O-439	20-5-04	STAFFORD	A.H. Conhill
8453 CHRISTOPHER TANCRED	15-5-04	M	81	F.17-2269 RC	RETD	25, GLENHILL AVE	MARRIED	O-386	20-5-04	MASSEY BROS	A.H. Conhill
8454 RICHARD SHIELDS	17-5-04	M	73	F.17-2270 RC	RETD	94, BRIARFIELD RD	MARRIED	N-408	20-5-04	JENNINGS	A.H. Conhill
8455 MARTHA KEUGH	17-5-04	F	58	F.17-2271 RC	H/WIFE	20, HILLBROOK GROVE	MARRIED	S-112	21-5-04	JENNINGS	A.H. Conhill
8456 (ANNE) ANNE MORGAN	13-12-03	F	57	F.1-P4 RC	H/WIFE	3, RADLETT GROVE	WIDOW	B-634	21-5-04	MORGAN FAMILY	A.H. Conhill
8457 BARTHOLOMEW J. GROVER	19-5-04	M	77	F.17-2272 RC	RETD	7, HOLYWELL RD	MARRIED	S-9/10	22-5-04	JENNINGS	A.H. Conhill
8458 EILEEN MANGAN	20-5-04	F	62	F.17-2274 RC	H/WIFE	18, GLENARLIFF RD	MARRIED	S-21	22-5-04	BOURKS	A.H. Conhill
8459 MICHAEL M. KENNA	21-5-04	M	58	F.16-P20 RC	RETD	154, KILLESTER AVE	SINGLE	Q-133	24-5-04	McEVY	A.H. Conhill
8460 MARY KETTLE	21-5-04	F	56	F.17-2275 RC	H/WIFE	77, THE DUNGS	MARRIED	S-111	25-5-04	ROCK	A.H. Conhill
8461 WILLIAM DEVEY	22-5-04	M	65	F.17-2276 RC	RETD	35, HOATFIELD AVE	MARRIED	S-5'8	25-5-04	ROCK	A.H. Conhill
8462 THOMAS H. GOFF	21-5-04	M	66	F.17-2277 RC	RETD	164, SEA PARK	MARRIED	O-437	26-5-04	FAARELLY	A.H. Conhill
8463 CHRISTOPHER TIPPINGS	23-5-04	M	72	F.9-P19 RC	RETD	47, ENNAL DR.	MARRIED	G-549	26-5-04	JENNINGS	A.H. Conhill
8464 BARBARA FLYNN	22-5-04	F	40	F.17-2278 RC	H/PERSON	84, MACROOM RD	SAPERATED	S-110	26-5-04	JENNINGS	A.H. Conhill
8465 MARIE GALLAGHER	24-5-04	F	78	F.17-2280 RC	H/WIFE	51, CADOGAN RD	MARRIED	S-109	27-5-04	KIRWAN	A.H. Conhill
8466 KATHLEEN CURTIN	23-5-04	F	76	F.9-P52 RC	H/WIFE	KINSEELY	WIDOW	G-72	28-5-04	ROCK	A.H. Conhill
8467 PATRICK CARROLL	25-5-04	M	79	F.11-P28 RC	RETD	35, SUMMERVILLE	WIDOWER	S-371	28-5-04	STAFFORD	A.H. Conhill
8468 BABY AARON HEALY	26-5-04	M	3 Mths.	F.17-2283 RC	INFANT	58, CARRICK COURT	SON OF JENNIFER HEALY	O-384/385	28-5-04	HEALY FAMILY	A.H. Conhill
8469 KITTY GLEESON	26-5-04	F	86	F.6-P47 RC	H/WIFE	12, SHELMARTIN TERRACE	WIDOW	D-449	29-5-04	STAFFORD	A.H. Conhill
8470 PATRICK GARLAND	26-5-04	M	53	F.17-2284 RC	-	46, GREENDALE RD	MARRIED	O-436	29-5-04	JENNINGS	A.H. Conhill
8471 ANN MADDEN	26-5-04	F	69	F.17-2285 RC	H/WIFE	470, GRIFFITH AVE	MARRIED	O-383	29-5-04	LANIGAN	A.H. Conhill
8472 FRANCIS MURPHY	28-5-04	M	77	F.12-P13 RC	RETD	77, Mc AULEY DR.	MARRIED	C-7	31-5-04	JENNINGS	A.H. Conhill
8473 MARGARET WALTERS	27-5-04	F	76	F.16-P42 RC	H/WIFE	137, SHANKLISS RD	WIDOW	O-322	1-6-04	JENNINGS	A.H. Conhill
8474 DELIAN FAGAN	29-5-04	M	29	F.17-2286 RC	-	44, SUMMERHILL	SINGLE	S-8	2-6-04	JENNINGS	A.H. Conhill
8475 BABY LANE SHORSTALL-GRAHAM	1-6-04	M	2 1/2 Mths	F.17-2287 RC	INFANT	4, THE WALLNUT	SON OF DELIAN GRAMMY	S-5'9	3-6-04	FAMILY	A.H. Conhill
8476 FREDRICK QUINN	3-6-04	M	89	F.17-2288 RC	RETD	1, WINDSOR AVE	MARRIED	S-60	5-6-04	KIRWAN	A.H. Conhill
8477 CARMEL HENNESSY	4-6-04	F	65	F.17-2289 RC	H/WIFE	21, CANTBROOK, NAVAN	MARRIED	S-108	5-6-04	LANIGAN	A.H. Conhill

REGISTER OF INTERMENTS

FINSAL BURIAL GROUND

Christian Name(s) and Surname of Deceased Cen. No.	Time of Death	Sex	Age	Religious Persuasion	Occupation or Rank in Life	Last Place of Residence	State Condition as to whether "Married" or "Single", "Widower" or "Widow" or "child of A.B. of"	No. and Section of Gravespace	Date of Interment	Signature of person having management of the Interment	Registrar's Signature	
8478 ANTHONY HACKETT	4-6-04	M	75	F.17-2290	RC	RETD	43, WATERMILL PARK	MARRIED	0-435	8-6-04	JENNINGS	A. H. Cusack
8479 BRIAN O'MAHONY	3-6-04	M	71	F.17-2291	RC	RETD	19, ST. ASSANS RD WEST	MARRIED	0-382	8-6-04	LANIGAN	A. H. Cusack
8480 BABY AIFE McGRANE-KING	5-6-04	F	4 1/2 yrs	F.17-2293	RC	INFANT	74, ST. BERNARD'S PLACE	DAUGHTER OF THOMAS + LISA	S-22/23	8-6-04	JENNINGS	A. H. Cusack
8481 NURAH Mc DONAGH	5-6-04	F	87	F.17-2294	RC	H/WIFE	3, WATERMILL DR.	MARRIED	S-106	9-6-04	JENNINGS	A. H. Cusack
8482 SR. GERMANUS GEEHAN	6-6-04	F	90	F.8-P.35	RC	NUN	SANTA SABINA ORDER	SINGLE	G-673	9-6-04	KIRWAN	A. H. Cusack
8483 BABY ALEX SANDRA O'DWYER	6-6-04	F	2 wks	F.17-2295	RC	INFANT	9, APPLEWOOD GROVE	DAUGHTER OF ROBERT + SANDRA	S-61	10-6-04	FAMILY	A. H. Cusack
8484 KIT LAWLOR	8-6-04	M	82	F.17-2296	RC	RETD	23, RAVENSDALE RD	MARRIED	S-105	11-6-04	STAFFORD	A. H. Cusack
8485 VIOLET SHERLOCK	9-6-04	F	70	F.1-P.43	RC	H/WIFE	28, ST. BRENDA'S TERRACE	WIDOW	B-209	11-6-04	ROCK	A. H. Cusack
8486 JOHN TIERNAN	8-6-04	M	53	F.17-2297	RC	SELF-EMP.	29A, THE COTTAGES, RUSH	MARRIED	S-62	11-6-04	JENNINGS	A. H. Cusack
8487 MARGARET LAMBERT	8-6-04	F	84	F.1-P.20	RC	H/WIFE	102, CLANRANALD RD	WIDOW	B-417	12-6-04	STAFFORD	A. H. Cusack
8488 KENNETH CLARKE	5-6-04	M	24	F.17-2298	RC	POWER-CITY	41, PINewood AVE	SINGLE	S-63	14-6-04	JENNINGS	A. H. Cusack
8489 DIARUID KENNEDY	11-6-04	M	61	F.17-2299	RC	RETD GARDIA	3, HILL COURT, PORTMARNOCK	MARRIED	S-104	14-6-04	ROCK	A. H. Cusack
8490 ROBERT FARRELL	10-6-04	M	62	F.17-2301	RC	RETD	261, BUTTERCUP PARK	MARRIED	S-103	15-6-04	JENNINGS	A. H. Cusack
8491 EVELYN WEBSTER	12-6-04	F	85	F.7-P.23	RC	H/WIFE	10, THE RISE, MALAHIDE	WIDOW	F-494	15-6-04	KIRWAN	A. H. Cusack
8492 PETER PAUL CROEY	13-6-04	M	70	F.17-2302	RC	RETD	5, SONESTA, MALAHIDE	MARRIED	S-102	16-6-04	ROCK	A. H. Cusack
8493 ELIZABETH CONWAY	13-6-04	F	89	F.3-P.15	RC	H/WIFE	25, WOODBINE DR.	WIDOW	C-277	16-6-04	ROCK	A. H. Cusack
8494 PATRICK Mc HULLEN	13-6-04	M	70	F.17-2303	RC	RETD	72, ABBEYFIELD	MARRIED	S-64	16-6-04	STAFFORD	A. H. Cusack
8495 JOHN GORMAN	14-6-04	M	86	F.11-P.40	RC	RETD	141, INGRASH RD	WIDOWER	J-76	17-6-04	LANIGAN	A. H. Cusack
8496 (ASHES) KATHLEEN RALPH	11-5-04	F	56	F.11-P.5	RC	H/WIFE	30, GLENTIES PARK	WIDOW	H-476	19-6-04	KIRWAN	A. H. Cusack
8497 JAMES O'DRISCOLL	16-6-04	M	41	F.17-2304	RC	BUS DRIVER	79, THORNVILLE RD	MARRIED	N-404	19-6-04	JENNINGS	A. H. Cusack
8498 WILLIAM TIERNAN	15-6-04	M	58	F.17-2305	RC	RETD	4, INVERNESS RD	SEPERATED	S-65	19-6-04	JENNINGS	A. H. Cusack
8499 JOHN JIMMY FINSLAS	12-6-04	M	62	F.17-2306	RC	RETD	70, ELM MOUNT AVE	MARRIED	S-101	19-6-04	STAFFORD	A. H. Cusack
8500 PHILIP Mc MANUS	16-6-04	M	22	F.15-P.45	RC	STUDENT	12, RATHVALE PARK	SINGLE	0-155	21-6-04	JENNINGS	A. H. Cusack
8501 JOHN RYAN	19-6-04	M	86	F.17-2307	RC	RETD	141, GAYBROOK LANS	MARRIED	S-87	23-6-04	KIRWAN	A. H. Cusack
8502 FRANCIS MOHAN	19-6-04	M	63	F.17-2308	RC	RETD	21, CRESCENT SQS.	SEPERATED	S-88	24-6-04	KIRWAN	A. H. Cusack
8503 ANTHONY (TONY) DUNN	21-6-04	M	-	F.17-2309	RC	RETD	101, HUNTS TOWN WOOD	MARRIED	0-434	24-6-04	KIRWAN	A. H. Cusack
8504 BRENDAN McEVoy	21-6-04	M	71	F.17-2310	RC	RETD	13, BELCAMP AVE	SEPERATED	N-403	24-6-04	JENNINGS	A. H. Cusack
8505 JOHN ROSSITER	22-6-04	M	70	F.17-2311	RC	RETD	4, ELM MOUNT RD	SINGLE	N-402	25-6-04	KIRWAN	A. H. Cusack
8506 HENRY Mc CLUSKEY	22-6-04	M	69	F.17-2312	RC	RETD	18, ST. JAMES AVE	MARRIED	S-89	25-6-04	KIRWAN	A. H. Cusack
8507 NOEL MANLEY	21-6-04	M	67	F.16-P.50	RC	RETD	146, ARDBEG PARK	WIDOWER	M-587	25-6-04	KIRWAN	A. H. Cusack
8508 RITA BYRNE	24-6-04	F	81	F.2-P.29	RC	H/WIFE	1, BOHER RISH	WIDOW	B-357	26-6-04	KIRWAN	A. H. Cusack
8509 RACHEL GLYNN	24-6-04	F	74	F.17-2313	RC	H/WIFE	22, LAUDERDALE TERRACE	WIDOW	S-90	28-6-04	P. HASSEY	A. H. Cusack
8510 SEAMUS HAD	26-6-04	M	75	F.17-2314	RC	RETD	KINSEALY LANE	MARRIED	N-367	29-6-04	ROCK	A. H. Cusack
8511 MICHAEL DOOLEY	26-6-04	M	63	F.17-2315	RC	ESSO DRIVER	66, GRANGE PARK VIEW	MARRIED	S-91	30-6-04	JENNINGS	A. H. Cusack
8512 MAURA WALSH	25-6-04	F	79	F.17-2316	RC	H/WIFE	177, KILESTER AVE	MARRIED	0-433	30-6-04	STAFFORD	A. H. Cusack
8513 LIAM EUSTACE	27-6-04	M	52	F.17-2317	RC	BANK OF IRLAND	48, GRANGE ABBEY DR.	MARRIED	N-366	30-6-04	ROD HASSEY	A. H. Cusack
8514 JENNA MARIE Mc CORMACK	28-6-04	F	20	F.17-2318	RC	STUDENT	56, SWANE NEST AVE	SINGLE	S-6	30-6-04	JENNINGS	A. H. Cusack
8515 EVA AUSTIN	28-6-04	F	75	F.6-P.40	RC	H/WIFE	22, ST. AIDAN'S PARK RD	WIDOW	E-290	1-7-04	KIRWAN	A. H. Cusack
8516 BABY RYAN MOONEY	30-6-04	M	1 MTH	F.12-P.7	RC	INFANT	17, MAREWOOD GROVE	GRAND-SON OF MARTIN MOONEY	K-269	1-7-04	ROD HASSEY	A. H. Cusack
8517 LIAM HOSAN	29-6-04	M	57	F.2-P.30	RC	RETD	STRAND RD	WIDOWER	C-600	2-7-04	JENNINGS	A. H. Cusack
8518 TERESA Mc GOWAN	29-6-04	F	52	F.17-2319	RC	H/WIFE	SEAHAVEN, COAST RD	MARRIED	0-474	2-7-04	JENNINGS	A. H. Cusack
8519 THOMAS DUFFY	1-7-04	M	57	F.17-2320	RC	RETD	5, BAWN GROVE	MARRIED	S-92	3-7-04	ROCK	A. H. Cusack
8520 MARIAN REID <i>(Ancestral)</i>	30-6-04	F	35	F.17-2321	RC	H/WIFE	59, SEAPARK, MALAHIDE	MARRIED	S-7	7-04	ROCK	A. H. Cusack

REGISTER OF INTERMENTS

Fingal

BURIAL GROUND

Christian Name(s) and Surname of Deceased Coc. No.	Time of Death	Sex	Age	Religious Persuasion	Occupation or Rank in Life	Last Place of Residence	State Condition as to whether "Married" or "Single", "Widower" or "Widow" or "child of A.B. of"	No. and Section of Gravespace	Date of Interment	Signature of person having management of the Interment	Registrar's Signature
8521 RICHARD HENNEY	2-7-04	M	52	F.17-2322	RC	49, HOATHVIEW AVE	MARRIED	S-93	5-7-04	JENNINGS	A.H. Conhill
8522 MAUREEN DUNNE	3-7-04	F	—	F.4-P.27	RC	H/WIFE 64, WOODBINE RD	WIDOW	A-92	6-7-04	STAFFORD	A.H. Conhill
8523 KARL MAHALE	3-7-04	M	7 yrs	F.6-P.47	RC	CHILD 38, INSHIR, IDE	GRAN-SON OF BERNARD	E-225	6-7-04	ROCK	A.H. Conhill
8524 MAUREEN MOLLOY	2-7-04	F	67	F.17-2323	RC	H/WIFE 139, STAPDOWN LAWN	MARRIED	N-401	6-7-04	JENNINGS	A.H. Conhill
8525 SEAN KENNEDY	3-7-04	M	83	F.17-2324	RC	RETD 17, SEAFIELD COURT	MARRIED	S-94	6-7-04	ROCK	A.H. Conhill
8526 THOMAS BETHAN	4-7-04	M	64	F.9-P.29	RC	RETD 12, FERRYCARRICK DR	MARRIED	H-360	7-7-04	JENNINGS	A.H. Conhill
8527 MAY M. CUMISKEY	4-7-04	F	63	F.17-2325	RC	H/WIFE 70, SUTTON PARK	MARRIED	N-364/365	7-7-04	STAFFORD	A.H. Conhill
8528 ALAN TYRRELL	4-7-04	M	36	F.17-2327	RC	H/WIFE 113, ADARE RD	SINGLE	N-362/363	8-7-04	JENNINGS	A.H. Conhill
8529 TERESA DOYLE	5-7-04	F	79	F.17-P.6	RC	H/WIFE 35, CANDONASH RD	WIDOW	N-339	9-7-04	JENNINGS	A.H. Conhill
8530 FRANCES KEHOE	5-7-04	F	79	F.17-2329	RC	H/WIFE 65, RATHOATH AVE	MARRIED	N-400	9-7-04	MASSEY BROS	A.H. Conhill
8531 LUKE (LOUIS) MURPHY	14-6-04	M	63	ASHES Plot	RC	DRIVER C.I.E 119, ST. DON AGHS RD	MARRIED	CHAMBER-2	10-7-04	MURPHY FAMILY	A.H. Conhill
8532 BABY DEREK (JIM) KEARNEY	10-7-04	M	Still Born	F.16-P.5	RC	INFANT 9/136, CASTLETOWN RD	GRAN-SON OF LORETTA	M-447	13-7-04	KEARNEY FAMILY	A.H. Conhill
8533 MOLLY KINGS	11-7-04	F	68	F.17-2330	RC	H/WIFE 9, SWILLY RS	MARRIED	N-399	14-7-04	MASSEY BROS	A.H. Conhill
8534 TERRY MOLLOY	12-7-04	M	77	F.17-2331	RC	RETD 59, SHANTALLA DR.	MARRIED	S-95	14-7-04	LANIGAN	A.H. Conhill
8535 MARIE REYNOLDS	13-7-04	F	64	F.17-2332	RC	H/WIFE 35, BENEAVIN DR.	MARRIED	S-96	16-7-04	LANIGAN	A.H. Conhill
8536 ANNE CUNNINGHAM	15-7-04	F	78	F.17-2333	RC	H/PERSON 34, ST. MARYS MANSIONS	WIDOW	S-97	19-7-04	JENNINGS	A.H. Conhill
8537 KATHLEEN TALLON	16-7-04	F	90	F.17-2334	RC	H/PERSON 36, GRACE PARK TERRACE	WIDOW	F-491	19-7-04	JENNINGS	A.H. Conhill
8538 PETER SMITH	17-7-04	M	65	F.17-2335	RC	RETD 8, DUNEWER COURT	MARRIED	S-119	21-7-04	JENNINGS	A.H. Conhill
8539 EDWARD CALLAGHAN	18-7-04	M	69	F.17-2336	RC	RETD 43, MAN GOLD GROVE	MARRIED	S-98	21-7-04	JENNINGS	A.H. Conhill
8540 BABY KAYLEIGH DUFFY	18-7-04	F	Still Born	F.12-P.21	RC	INFANT 255, BUTTERCUP PARK	GRAN-DAUGHTER OF HARMAGE LIGHTO	K-438	21-7-04	FAMILY	A.H. Conhill
8541 PETER DWYLING	20-7-04	M	63	F.10-P.16	RC	RETD 11, ENNEL AVE	MARRIED	H-527	23-7-04	STAFFORD	A.H. Conhill
8542 MAUREEN ENRIGHT	20-7-04	F	75	F.8-P.40	RC	H/WIFE 36, DINGLE RD	WIDOW	G-318	24-7-04	MASSEY BROS	A.H. Conhill
8543 CHRISTINA PRICE	21-7-04	F	79	F.10-P.27	RC	H/WIFE 9, VICTORIA VILLAS	WIDOW	F-8	24-7-04	ROM MASSEY	A.H. Conhill
8544 MARY DENNIS	22-7-04	F	60	F.17-2337	RC	H/WIFE 10, CANDONASH DR.	MARRIED	O-432	24-7-04	QUINN	A.H. Conhill
8545 MARION REDMOND	21-7-04	F	73	F.17-2338	RC	H/PERSON 5, DOLMAN COURT	SINGLE	N-398	26-7-04	LANIGAN	A.H. Conhill
8546 VINCENT DELEANY	21-7-04	M	37	F.17-2340	RC	— 83, EDENMORE AVE	SINGLE	N-409/410	26-7-04	JENNINGS	A.H. Conhill
8547 THOMAS M. DUNNOTT	23-7-04	M	40	F.16-P.41	RC	— 11, NTH. GREAT CLARENCE ST	SINGLE	M-633	27-7-04	KIRWAN	A.H. Conhill
8548 DANIEL LONG	23-7-04	M	79	F.15-P.37	RC	RETD CROOKCASTLE COURT	WIDOWER	N-328	27-7-04	MASSEY BROS	A.H. Conhill
8549 KATHLEEN Mc GRATH	24-7-04	F	59	F.1-P.25	RC	H/WIFE 15, HOATHVIEW AVE	WIDOW	B-364	28-7-04	JENNINGS	A.H. Conhill
8550 JOHN PATRICK O'CONNOR	25-7-04	M	74	F.17-2341	RC	RETD 30, BARRY COURT RD	MARRIED	O-431	28-7-04	JENNINGS	A.H. Conhill
8551 MICHAEL SAVAGE	26-7-04	M	74	F.6-P.25	RC	RETD 47, CHURCH RD	MARRIED	D-407	29-7-04	BOURKES	A.H. Conhill
8552 JAMES BYRNE	23-7-04	M	48	F.17-2342	RC	— 50, LR. ORIEL ST	MARRIED	O-430	29-7-04	JENNINGS	A.H. Conhill
8553 BERNARD M. DONNELL	26-7-04	M	74	F.3-P.4	RC	RETD 74, TONGEE RD	WIDOW	C-507	29-7-04	KIRWAN	A.H. Conhill
8554 PATRICK O'TOOLE	27-7-04	M	73	F.17-2343	RC	RETD 57, RIBB AVE	MARRIED	S-120	30-7-04	JENNINGS	A.H. Conhill
8555 MICHAEL COGHLIN	26-7-04	M	35	F.17-2344	RC	— 31, HEATH SQ	SINGLE	O-429	30-7-04	JENNINGS	A.H. Conhill
8556 SUSAN WADE-KONNY	28-7-04	F	49	F.17-2345	RC	H/WIFE 3, SEABURY PARK	MARRIED	N-397	30-7-04	LANIGAN	A.H. Conhill
8557 SHEILA BRENNAN	27-7-04	F	78	F.6-P.2	RC	H/WIFE 2, STATION RD	WIDOW	E-272	31-7-04	JENNINGS	A.H. Conhill
8558 TERESA GREHAM	29-7-04	F	78	F.2-P.11	RC	H/WIFE 19, HEASC RD	WIDOW	B-448	31-7-04	JENNINGS	A.H. Conhill
8559 PATRICK ELLIOTT	29-7-04	M	72	F.17-2347	RC	RETD 13, CASTLETOWN DR	MARRIED	O-428	3-8-04	JENNINGS	A.H. Conhill
8560 NODLAS HYLAND	30-7-04	F	69	F.9-P.3	RC	H/WIFE 24, ST. PATRICK RD	WIDOW	G-341	3-8-04	ROM MASSEY	A.H. Conhill
8561 ROBERT ROCHE	30-7-04	M	72	F.17-2348	RC	RETD 29, RAVANSDALE RD	MARRIED	S-121	3-8-04	STAFFORD	A.H. Conhill
8562 JOSEPH P. WOODS	2-8-04	M	—	F.8-P.60	RC	RETD 268, COLLINS AVE	WIDOWER	C-493	4-8-04	KIRWAN	A.H. Conhill
8563 MARY E. MURRAY	1-8-04	F	81	F.17-2349	RC	H/PERSON 14, CLONSHAUGH DR	WIDOW	M-648	4-8-04	JENNINGS	A.H. Conhill

REGISTER OF INTERMENTS

FINGAL BURIAL GROUND

Christian Name(s) and Surname of Deceased Cen. No.	Time of Death	Sex	Age	Religious Persuasion	Occupation or Rank in Life	Last Place of Residence	State Condition as to whether "Married" or "Single", "Widower" or "Widow" or "child of A.B. of "	No. and Section of Gravespace	Date of Interment	Signature of person having management of the Interment	Registrar's Signature	
8564 DAVID FITZGERALD	31-7-04	M	45	F.17-2352	RC	RETD ARMY	15, CASTLEDOWNES RD	MARRIED	N-410/439	5-8-04	FITZGERALD	A. H. Conhill
8565 WILLIAM KEARNEY	3-8-04	M	73	F.17-2354	RC	RETD	HAIN ST, CASTLEDENOT,	MARRIED	S-99/100	6-8-04	FANAGAN	A. H. Conhill
8566 ADELAIDE KEOGH	3-8-04	F	87	F.6-P.37	RC	H/WIFE	35, OFFINSTON LAWN	WIDOW	D-505	7-8-04	STAFFORD	A. H. Conhill
8567 LIAM COSTELLO	27-7-04	M	54	F.17-2355	RC	RETD	12, BROOKFIELD, AIGANE	MARRIED	S-122	7-8-04	JENNINGS	A. H. Conhill
8568 CATHERINE GORMAN	8-8-04	F	87	F.3-P.3	RC	H/WIFE	41, HOLLY RD	WIDOW	C-351	10-8-04	STAFFORD	A. H. Conhill
8569 KATHLEEN O'CONNOR	4-8-04	F	49	F.10-P.3	RC	H/WIFE	88, GRACEFIELD RD	WIDOW	H-539	11-8-04	KIRWAN	A. H. Conhill
8570 WILLIAM MC CONALOGUE	8-8-04	M	79	F.14-P.33	RC	RETD	80, ARDBEG PARK	WIDOWER	L-136	11-8-04	STAFFORD	A. H. Conhill
8571 TERESA O'ROURKE	8-8-04	F	66	F.17-2356	RC	H/WIFE	16, ADAMS DR.	MARRIED	S-123	11-8-04	JENNINGS	A. H. Conhill
8572 FRANK M. HUGH	7-8-04	M	54	F.17-2357	RC	RETD	160, NORTH RD	MARRIED	N-438	11-8-04	FANAGAN	A. H. Conhill
8573 HUGH GALLAGHER	9-8-04	M	60	F.17-2358	RC	RETD	6, MULDOWNEY COURT	MARRIED	O-472	11-8-04	STAFFORD	A. H. Conhill
8574 SARY HEALY	8-8-04	M	18	F.17-P.33	RC	STUDENT	58, CARRICK COURT	SINGLE	O-384	11-8-04	JENNINGS	A. H. Conhill
8575 THOMAS KEARNEY	9-8-04	M	79	F.17-2359	RC	RETD	57, HARMANSTOWN RD	MARRIED	O-427	11-8-04	LANIGAN	A. H. Conhill
8576 KATHLEEN PITCHER	10-8-04	F	83	F.17-2360	RC	H/WIFE	4, GROVE AVE	MARRIED	N-361	12-8-04	KIRWAN	A. H. Conhill
8577 JOHN MAHER	9-8-04	M	86	F.17-2361	RC	RETD	25, MC AULEY PARK	MARRIED	S-124	13-8-04	JENNINGS	A. H. Conhill
8578 ARTHUR BIANEY	10-8-04	M	62	F.17-2362	RC	RETD	26, SPANGLER PARK CLOSE	MARRIED	N-437	13-8-04	KIRWAN	A. H. Conhill
8579 JOSEPH SHERIDAN	12-8-04	M	73	F.17-2363	RC	RETD	16, NEWTOWN COTTAGES	MARRIED	O-471	14-8-04	LANIGAN	A. H. Conhill
8580 RICHARD DREW	10-8-04	M	65	F.12-P.13	RC	RETD	33, COLLINS AVE WEST	WIDOWER	S-423	14-8-04	JENNINGS	A. H. Conhill
8581 MARY M. NICHOLL	12-8-04	F	76	F.6-P.42	RC	H/WIFE	6A, AVALON, BURROW RD	MARRIED	D-492	17-8-04	JENNINGS	A. H. Conhill
8582 MAURICE FLANNIS	15-8-04	M	—	F.17-2365	RC	RETD C.I.E	26, EDENMORE CRESCENT	MARRIED	S-125	17-8-04	JENNINGS	A. H. Conhill
8583 HELENA VAN DAN BERGH-COXE	13-8-04	F	11 yrs	F.17-2366	RC	STUDENT	4, SUTTON PARK	SINGLE	N-359/360	18-8-04	RON MASSEY	A. H. Conhill
8584 JOHN FAY	17-8-04	M	67	F.17-2369	RC	RETD	3, BEAVER CLOSE	MARRIED	N-441	21-8-04	JENNINGS	A. H. Conhill
8585 GERRARD SHIELDS	19-8-04	M	80	F.17-2370	RC	RETD	93, ANNADALE DR.	MARRIED	O-469	21-8-04	KIRWAN	A. H. Conhill
8586 MARGARET P. KELLY	14-8-04	F	64	F.1-P.13	RC	H/WIFE	26, HAZAL AVE, KIRBY LIVERPOOL	MARRIED	B-485	21-8-04	NICHOLS	A. H. Conhill
8587 CHRISTINE FINEGAN	19-8-04	F	63	F.17-2371	RC	H/WIFE	40, SEACLIFF AVE	MARRIED	N-395	21-8-04	STAFFORD	A. H. Conhill
8588 AIDAN LILLIS	19-8-04	M	93	F.6-P.19	RC	RETD	91, FURRY PARK RD	SINGLE	E-460	21-8-04	LANIGAN	A. H. Conhill
8589 BRISID FLANAGAN	22-8-04	F	95	F.2-P.4	RC	H/WIFE	34, CLUNE RD	WIDOW	B-313	24-8-04	KIRWAN	A. H. Conhill
8590 FREDERICK O'DUILL	21-8-04	M	89	F.1-P.18	RC	RETD	11, CALDERWOOD AVE	MARRIED	B-440	24-8-04	LANIGAN	A. H. Conhill
8591 EDNA BROY	21-8-04	F	81	F.17-2372	RC	H/PERSON	87, DUNLUCE RD	SINGLE	S-126	25-8-04	JENNINGS	A. H. Conhill
8592 DANIEL LYNCH	22-8-04	M	28	F.17-2373	RC		4, EDENMORE AVE	SINGLE	S-127	26-8-04	JENNINGS	A. H. Conhill
8593 JOSEPHINE M. CABE	23-8-04	F	72	F.15-P.44	RC	H/WIFE	5, EDENMORE GDS.	WIDOW	O-60	26-8-04	JENNINGS	A. H. Conhill
8594 EMILY M. GOVERN	24-8-04	F	—	F.17-2374	RC	H/WIFE	19, SHANGAN GDS.	MARRIED	S-128	27-8-04	LANIGAN	A. H. Conhill
8595 LAURA DOLAN	24-8-04	F	72	F.17-2375	RC	H/WIFE	31, ADAMS GREEN	MARRIED	N-436	27-8-04	JENNINGS	A. H. Conhill
8596 ALAN GALBRAITH	25-8-04	M	65	F.17-2376	RC	RETD	20, BEECHILL COURT	MARRIED	O-468	28-8-04	FANAGAN	A. H. Conhill
8597 EILEEN CURRAN	26-8-04	F	82	F.17-2377	RC	H/WIFE	7, GABRIEL COURT	MARRIED	N-435	30-8-04	KIRWAN	A. H. Conhill
8598 ROSEANNE MAHER	27-8-04	F	62	F.17-2378	RC	H/WIFE	25, SECUNDS AVE	SEPERATED	S-129	30-8-04	JENNINGS	A. H. Conhill
8599 ALBERT BARBER	31-8-04	M	84	F.17-2379	RC	RETD	7, STATION RD COTTAGES	MARRIED	O-467	2-9-04	STAFFORD	A. H. Conhill
8600 JOHN GAVILLET	1-9-04	M	64	F.2-P.42	RC	RETD	9/123, ABBEYFIELDS	SINGLE	B-275	3-9-04	JENNINGS	A. H. Conhill
8601 EVELYN MURRAY	31-8-04	F	85	F.15-P.35	RC	H/WIFE	54, KINCOGA GROVE	WIDOW	N-526	3-9-04	KIRWAN	A. H. Conhill
8602 MARGARET SYNOTT	1-9-04	F	95	F.14-P.36	RC	H/WIFE	12, KILBARRON COURT	WIDOW	L-131	3-9-04	JENNINGS	A. H. Conhill
8603 JACK COX	19-8-04	M	88	F.8-P.11	RC	RETD	34, WREN AVE, ESSEX	WIDOWER	G-529	4-9-04	STAFFORD	A. H. Conhill
8604 JOHN SIMPSON	29-8-04	M	42	F.17-2380	RC	—	9/082, TONGEE RD	WIDOWER	S-5	6-9-04	JENNINGS	A. H. Conhill
8605 LIAM O'BRIEN	1-9-04	M	54	F.17-2381	RC	RETD	43, CHELSEA GDS.	MARRIED	N-434	7-9-04	JENNINGS	A. H. Conhill
8606 BARBARA DEGNAN	3-9-04	F	40	F.17-2382	RC	H/WIFE	118, ELM MOUNT AVE	MARRIED	N-346	7-9-04	LANIGAN	A. H. Conhill



"A" SECTION

HIGH GROUND
THIS END

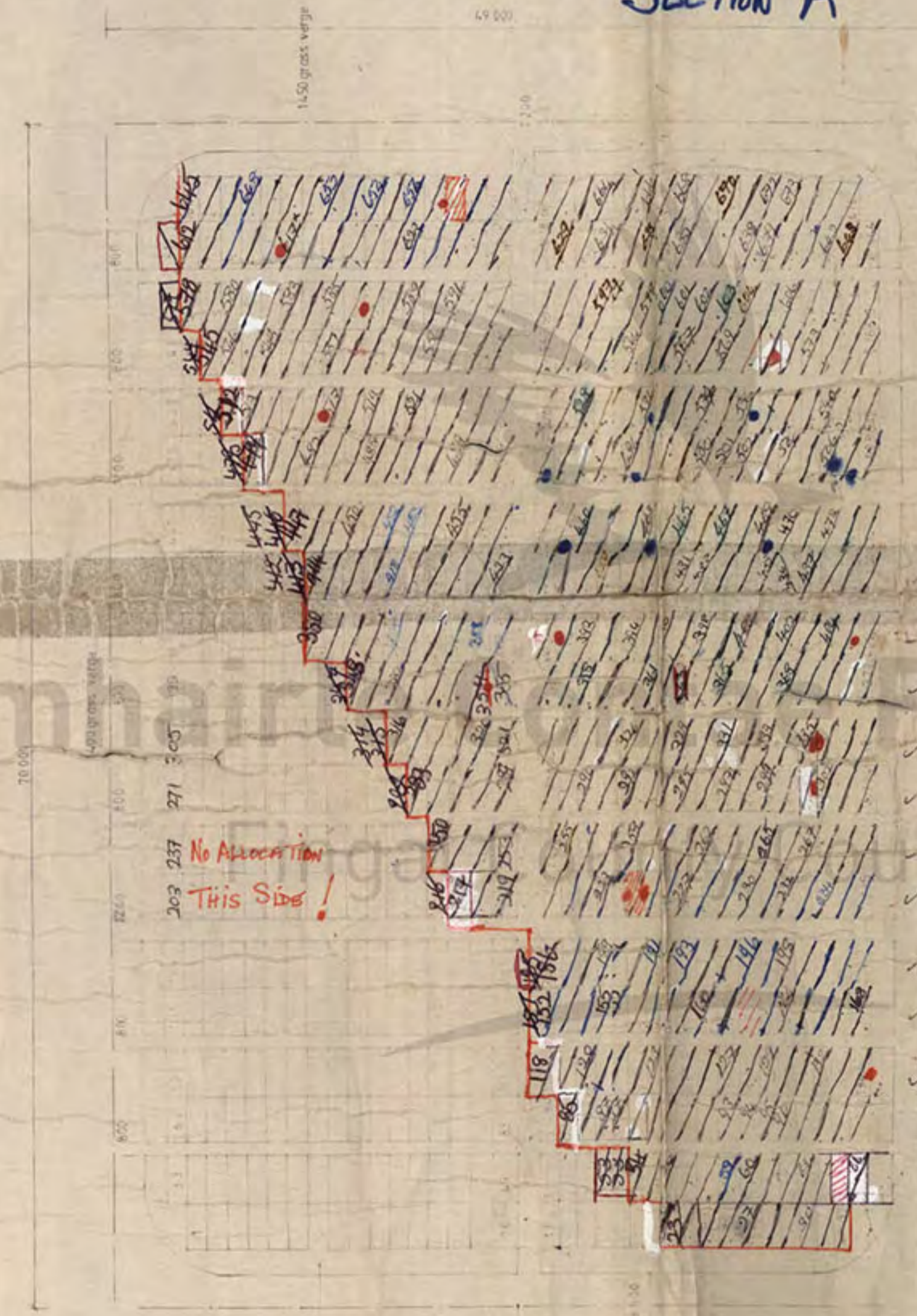
FINGAL
SECTION "A"



PLAN OF GRAVES LAYOUT - TYPE 'A'
scale 1:250

-  = Abandoned due to collapse
-  = Collapse at this side
-  = Mechanical 1st opening
-  = Open (or opening)

REV. DATE DESCRIPTION

DUBLIN COUNTY COUNCIL
SANITARY SERVICES DEPARTMENT
46-49 UPPER O'CONNELL STREET, DUBLIN 1.

BALGRIFFIN BURIAL GROUND

Plan and section, typ'A (see drg.no.81/6)

DRAWN <i>J.P.</i>	CHECKED	SURVEYED	SCALES as shown	DATE 24.6.'82
K. O'DONNELL, B.E., C. ENG., M.I.E.L., M.I.W.E., DUBLIN CHIEF ENGINEER, SANITARY SERVICES.				DRAWING NO. ENV 81/11

TEL. 727777

"C" SECTION

"HIGH GROUND"



SCULPTOR NOTICE

2 1/2 x 1/2 road (gate side)

Plot limit marks revised by J. LACEY - NOW IN RED PAINT!

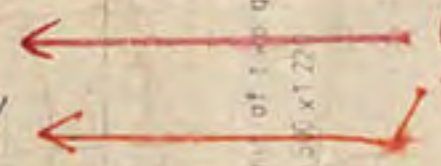

OLD TREE SITE

* attempted dig collapsed

(shown outlined in sound)

- = NYC
- = collapse this side
- ▨ = attempted due to collapse (no burial)
- = 1/2 ft into opening

~~PE 'A' NOT TO BE USED AT PRESENT~~

~~(clearance for trench traffic)~~

~~* that may be (shortage of available)~~

PLAN OF GRAVES LAYOUT
scale 1:250

"C" SECTION

DESCRIPTION

REV. DATE

"D" SECTION

NO. OF SPACES: 572

D

49 000

HIGH GROUND



● = collapsed, this side

A

* 248 on hold via Stafford (John F.)
 NB. 247 already has double
 (awaiting L. Finch decision)

GATE

● = collapse
 ▨ = abandoned

TOP
 1:5000

E-490
 * WATERLOGGED $\frac{16}{12}$ (attempt use in summer)
 $\frac{91}{91}$
 * abandoned 28/5/92 unusable

GROUND

SECTION

SECTION

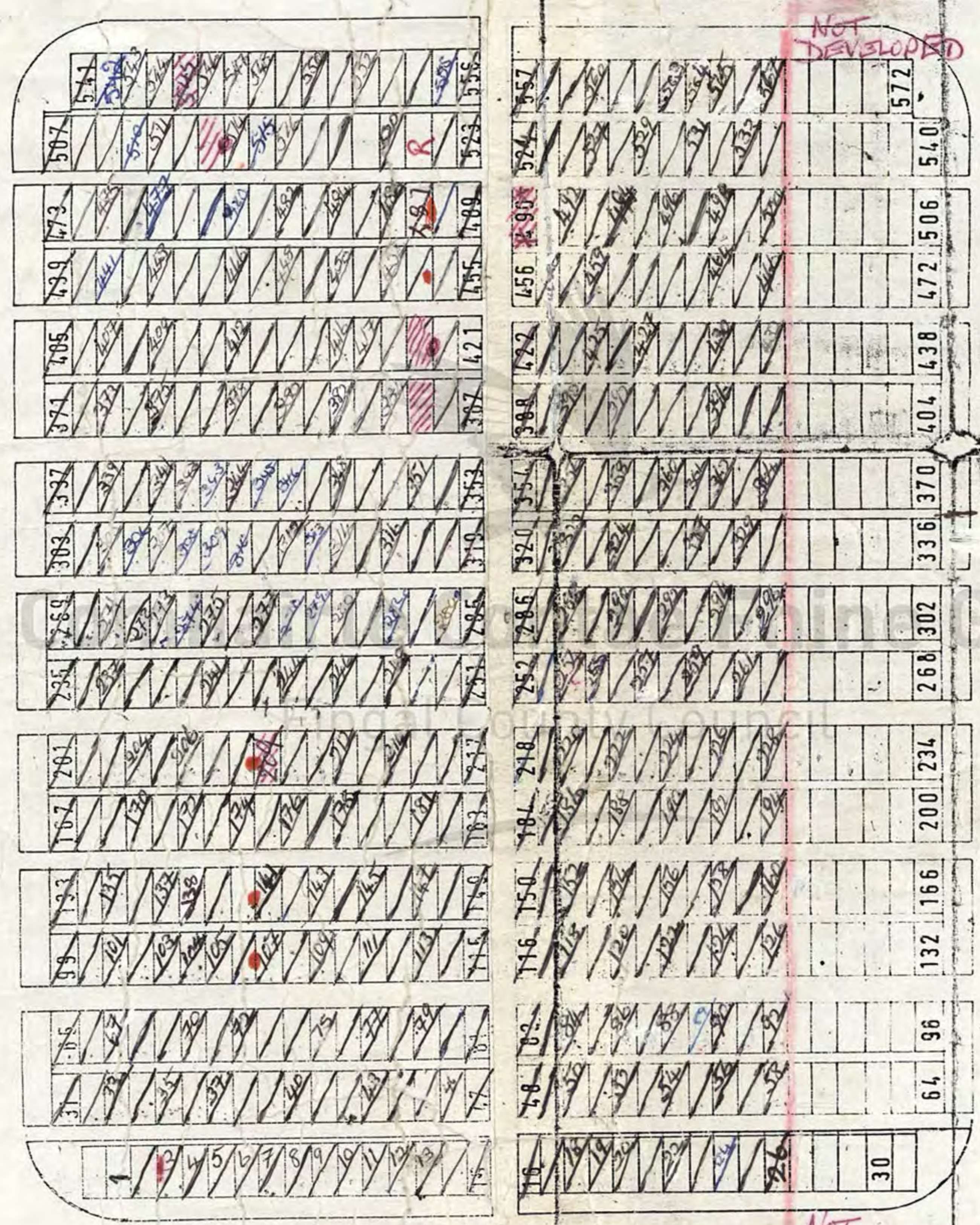

GATED

EXISTING PLAN OF PLOTS LAID OUT TYPE 'A' SCALE 1:250

COLLAPSED

SECTION "F"



24	25	51	77	103	129	155	181	207	233	259	285	311	337	363	389	415	441	467	493
27	27	53	79	105	131	157	183	209	235	261	287	313	339	365	391	417	443	469	495
29	29	55	81	107	133	159	185	211	237	263	289	315	341	367	393	419	445	471	497
31	31	57	83	109	135	161	187	213	239	265	291	317	343	369	395	421	447	473	499
33	33	59	85	111	137	163	189	215	241	267	293	319	345	371	397	423	449	475	501
35	35	61	87	113	139	165	191	217	243	269	295	321	347	373	399	425	451	477	503
37	37	63	89	115	141	167	193	219	245	271	297	323	349	375	401	427	453	479	505
39	39	65	91	117	143	169	195	221	247	273	299	325	351	377	403	429	455	481	507
41	41	67	93	119	145	171	197	223	249	275	301	327	353	379	405	431	457	483	509
43	43	69	95	121	147	173	199	225	251	277	303	329	355	381	407	433	459	485	511
45	45	71	97	123	149	175	201	227	253	279	305	331	357	383	409	435	461	487	513
47	47	73	99	125	151	177	203	229	255	281	307	333	359	385	411	437	463	489	515
49	49	75	101	127	153	179	205	231	257	283	309	335	361	387	413	439	465	491	517
50	50	76	102	128	154	180	206	232	258	284	310	336	362	388	414	440	466	492	518

G SECTION

1 +00 gras verge

33	34	35	36	37	38	39	40	41	42	43	44	45	46	47	48	49
50	51	52	53	54	55	56	57	58	59	60	61	62	63	64	65	66

67	68	69	70	71	72	73	74	75	76	77	78	79	80	81	82	83
84	85	86	87	88	89	90	91	92	93	94	95	96	97	98	99	100

135	136	137	138	139	140	141	142	143	144	145	146	147	148	149	150	151
152	153	154	155	156	157	158	159	160	161	162	163	164	165	166	167	168

203	204	205	206	207	208	209	210	211	212	213	214	215	216	217	218	219
220	221	222	223	224	225	226	227	228	229	230	231	232	233	234	235	236

274	275	276	277	278	279	280	281	282	283	284	285	286	287	288	289	290
291	292	293	294	295	296	297	298	299	300	301	302	303	304	305	306	307

338	339	340	341	342	343	344	345	346	347	348	349	350	351	352	353	354
355	356	357	358	359	360	361	362	363	364	365	366	367	368	369	370	371

407	408	409	410	411	412	413	414	415	416	417	418	419	420	421	422	423
424	425	426	427	428	429	430	431	432	433	434	435	436	437	438	439	440

495	496	497	498	499	500	501	502	503	504	505	506	507	508	509	510	511
512	513	514	515	516	517	518	519	520	521	522	523	524	525	526	527	528

543	544	545	546	547	548	549	550	551	552	553	554	555	556	557	558	559
560	561	562	563	564	565	566	567	568	569	570	571	572	573	574	575	576

611	612	613	614	615	616	617	618	619	620	621	622	623	624	625	626	627
628	629	630	631	632	633	634	635	636	637	638	639	640	641	642	643	644

17	18	19	20	21	22	23	24	25	26	27	28	29	30	31	32	33
34	35	36	37	38	39	40	41	42	43	44	45	46	47	48	49	50

84	85	86	87	88	89	90	91	92	93	94	95	96	97	98	99	100
101	102	103	104	105	106	107	108	109	110	111	112	113	114	115	116	117

152	153	154	155	156	157	158	159	160	161	162	163	164	165	166	167	168
169	170	171	172	173	174	175	176	177	178	179	180	181	182	183	184	185

220	221	222	223	224	225	226	227	228	229	230	231	232	233	234	235	236
237	238	239	240	241	242	243	244	245	246	247	248	249	250	251	252	253

288	289	290	291	292	293	294	295	296	297	298	299	300	301	302	303	304
305	306	307	308	309	310	311	312	313	314	315	316	317	318	319	320	321

356	357	358	359	360	361	362	363	364	365	366	367	368	369	370	371	372
373	374	375	376	377	378	379	380	381	382	383	384	385	386	387	388	389

424	425	426	427	428	429	430	431	432	433	434	435	436	437	438	439	440
441	442	443	444	445	446	447	448	449	450	451	452	453	454	455	456	457

492	493	494	495	496	497	498	499	500	501	502	503	504	505	506	507	508
509	510	511	512	513	514	515	516	517	518	519	520	521	522	523	524	525

560	561	562	563	564	565	566	567	568	569	570	571	572	573	574	575	576
577	578	579	580	581	582	583	584	585	586	587	588	589	590	591	592	593

628	629	630	631	632	633	634	635	636	637	638	639	640	641	642	643	644
645	646	647	648	649	650	651	652	653	654	655	656	657	658	659	660	661