



BURIED IN FINGAL

REGISTER OF INTERMENTS

FINGAL

1996-2000

**Comhairle Contae
Fhine Gall**
Fingal County
Council



REGISTER OF INTERMENTS

Fingal BURIAL GROUND

Christian Name(s) and Surname of Deceased Cos. No.	Time of Death	Sex	Age	Religious Persuasion	Occupation or Rank in Life	Last Place of Residence	State Condition as to whether "Married" or "Single", "Widower" or "Widow" or "child of A.B. of"	No. and Section of Gravespace	Date of Interment	Signature of person having management of the Interment	Registrar's Signature
4024	Mary Coffey	F	67	R.C.	Housewife	13 Mease Cres. D5	Married	H-151	29-4-96	Rock	M. Twomey
4025	Michael Lennon	M	77	R.C.	Retd.	33 Shamath Rd. D9	Widower	A-451	30-4-96	Stafford	M. Twomey
4026	Phyllis Blogher	F	70	R.C.	Housewife	23 Shanahan Pl. D9	Married	B-18	1-5-96	Ron Massey	M. Twomey
4027	John Martin	M	78	R.C.	Retd.	21 ^B Ferryway Pl. D17	Married	F-25	2-5-96	Jennings	M. Twomey
4028	Stephen Dowling	M	64	R.C.	Shopkeeper	170 Rilmore Rd. D5	Married	H-114	2-5-96	Stafford	M. Twomey
4229	Sean McQuillan	M	68	R.C.	Retd.	14 Maywood Lane, D5	Married	H-112	3-5-96	Rock	M. Twomey
4230	Mary Fagan	F	73	R.C.	Retd.	7 Ferryway Crossing D1	Married	H-674	6-5-96	Jennings	M. Twomey
4231	Michael Mason	M	62	R.C.	Police	14 Castlelinton Pl. D5	Married	F-125	8-5-96	Lanigan	M. Twomey
4232	Brendan Dawson	M	61	R.C.	Retd.	145 Brian Rd. D3	Married	H-643	8-5-96	Riwan	M. Twomey
4233	Martina Halligan	F	33	R.C.	Housewife	216 Buttery Pl. D17	Separated	H-185	8-5-96	Jennings	M. Twomey
4234	Tracy Elliott	F	17	R.C.	Student	171 Rillester Pl. D5	Single	B-610	9-5-96	Stafford	M. Twomey
4235	Annie McGuinness	F	80	R.C.	Retd.	8 Jas. McSwainy Ave	Widow	D-423	10-5-96	Ron Massey	M. Twomey
4236	Anne Quinn	F	59	R.C.	Housewife	55 Boncarin Park	Widow	A-153	10-5-96	Fanagan	M. Twomey
4237	Margaret Mahony	F	84	R.C.	Retd.	25 Blannamore Rd.	Widow	C-588	11-5-96	Stafford	M. Twomey
4238	Patrick McDonnell	M	75	R.C.	Retd.	21 Gairdini Lein	Widower	G-351	13-5-96	Riwan	M. Twomey
4239	John Verdon	M	30	R.C.	Not reported	131 Foxfield Grove D5	Single	H-219	15-5-96	Riwan	M. Twomey
4240	George Gorman	M	60	R.C.	Self employed	27 Ardlogh Pl. D5	Married	H-80	15-5-96	Jennings	M. Twomey
4241	Thomas Fogarty	M	61	R.C.	Retd.	35 Ferryway Dr. D17	Widower	F-318	15-5-96	Rock	M. Twomey
4242	William Graham	M	42	R.C.	Journalist	45 St. Peter's Ce. North	Single	F-1	15-5-96	Jennings	M. Twomey
4243	Patrick O'Sullivan	M	83	R.C.	Retd.	Arund Rd. Postman's	Married	B-244	17-5-96	Massey Bros.	M. Twomey
4244	William Cooke	M	73	R.C.	Retd.	4 W. Union St. D1	Widower	G-187	17-5-96	Jennings	M. Twomey
4245	Terence Daly	M	72	R.C.	Retd.	86 Briarfield Grove D5	Married	H-110	17-5-96	Jennings	M. Twomey
4246	Catherine M. Delaney	F	69	R.C.	Housewife	40 Rillester Pl. D5	Married	H-79	18-5-96	Jennings	M. Twomey
4247	Margaret O'Hara	F	66	R.C.	Housewife	57 Beaumont Cres. D5	Married	C-347	18-5-96	Lanigan	M. Twomey
4248	Sybil Collins	F	71	R.C.	Retd.	181 Vernon Ave. D3	Widow	F-126	18-5-96	Riwan	M. Twomey
4249	Mary Diely	F	65	R.C.	Housewife	23 Rillane Rd. D3	Married	H-150	20-5-96	Jennings	M. Twomey
4250	Michael McLomack	M	71	R.C.	Retd.	37 Montrose Ave. D5	Married	H-676	20-5-96	Lanigan	M. Twomey
4251	Mary Moriarty	F	75	R.C.	Retd.	77 th William St. Flat D1	Widow	H-78	21-5-96	Jennings	M. Twomey
4252	Edward McDonnell	M	70	R.C.	Retd.	9 Swans Nest Rd. D5	Married	C-495	21-5-96	Jennings	M. Twomey
4253	Pauline Hughes	F	36	R.C.	Housewife	52 Greencastle Ave D5	Married	H-644	22-5-96	Jennings	M. Twomey
4254	Thomas Stanley	M	74	R.C.	Retd.	17 Seafield Ave. D3	Widower	H-257	22-5-96	Lanigan	M. Twomey
4255	Monica Clinton	F	70	R.C.	Housewife	25 Belgrove Rd. D3	Married	H-149	22-5-96	Lanigan	M. Twomey
4256	Anthony G. O'Dwyer	M	57	R.C.	Not reported	8 Burrin Rd. Sutton	Married	H-77	22-5-96	Nation, Hughes	M. Twomey
4257	Murtagh Bullen	M	68	R.C.	Retd. "Texas"	25 Killane Rd. E. Wall	Married	H-148	24-5-96	Jennings	M. Twomey
4258	Colice Flood	F	73	R.C.	Retd.	90 Cromacastle Rd. D5	Widow	F-437	24-5-96	Jennings	M. Twomey
4259	Patrick Mahon	M	79	R.C.	Retd. C15	6 Old Street, Malahide	Married	H-146	25-5-96	Rock	M. Twomey
4260	Diarmuid Fay	M	70	R.C.	Retd.	16 Templeview Place D17	Widower	C-43	28-5-96	Jennings	M. Twomey
4261	Michael Traynor	M	65	R.C.	Barman	26 Haddon Rd. D3	Married	H-76	28-5-96	Riwan	M. Twomey
4262	Mary Reville	F	57	R.C.	Housewife	127 Collins Ave. E. D5	Married	H-184	28-5-96	Stafford	M. Twomey
4263	Lucy Hegarty	F	87	C. of I	Retd.	6 St. Joseph's Ce. D7	Single	H-109	29-5-96	Stafford	M. Twomey
4264	Gerard Larkin	M	33	R.C.	Naval service	30 Ravensdale Rd. D1	Separated	F-418	29-5-96	Jennings	M. Twomey
4265	Maerve O'Dwyer	F	63	R.C.	Housewife	10 Main St. Rahonj	Married	H-183	29-5-96	Jennings/Riwan	M. Twomey
4266	Christopher O'Gorman	M	64	R.C.	Not reported	2 Charleville Road	Married	H-108	30-5-96	Riwan	M. Twomey

REGISTER OF INTERMENTS

Fingal BURIAL GROUND

Christian Name(s) and Surname of Deceased Cor. 1*	Time of Death	Sex	Age	Religious Persuasion	Occupation or Rank in Life	Last Place of Residence	State Condition as to whether "Married" or "Single", "Widower" or "Widow" or "child of A.B. of"	No. and Section of Gravespace	Date of Interment	Signature of person having management of the Interment	Registrar's Signature
4267 Lucy Doyle	27-5-96	F	86	R.C.	Retd.	5 Beechbrook Grove D5	Widow	F-373	30-5-96	Kirwan	M. Twomey
4268 Andrew Brennan	28-5-96	M	24	R.C.	Uptometrist	67 Mc Kee Park. D7.	Single	H-145	31-5-96	Stafford	M. Twomey
4269 James Darcy	30-5-96	M	63	R.C.	Retd.	76 Edenmore Grove D5	Married	H-75	1-6-96	Jennings/Kirwan	M. Twomey
4270 Patrick O'Rourke	30-5-96	M	57	R.C.	Metal worker	52 Dalmore Drive D5	Married	H-253	1-6-96	Lanigan	M. Twomey
4271 Nora Hayes	30-5-96	F	65	R.C.	Retd.	89 Lebluffe Ave	Widow	D-213	1-6-96	Kirwan	M. Twomey
4272 Baby Grace O'Leary	31-5-96	F	1 day	R.C.	Infant	15 Ashfield, Templeogue	Child of John & Mary	H-144	1-6-96	Mary O'Leary	M. Twomey
4273 Ellen Farrington	31-5-96	F	84	R.C.	Retd.	24 Elm Rd. Donnybrook	Widow	E-222	4-6-96	Stafford	M. Twomey
4274 Bernard McGaffrey	2-6-96	M	Not reported	R.C.	Publican	11 Hillside View D5.	Widower	H-83	6-6-96	Kirwan	M. Twomey
4275 Edward Kinsella	4-6-96	M	70	R.C.	Retd.	4 Becklough Rd. S. Wall	Single	H-143	6-6-96	Jennings	M. Twomey
4276 Kevin Keena	1-6-96	M	65	R.C.	Ex leopro.	391 Country Rd. D9	Widower	G-520	7-6-96	Lanigan	M. Twomey
4277 Christy Stenson	4-6-96	M	71	R.C.	Retd.	39 Mark Ave. D5	Married	D-26	7-6-96	Jennings	M. Twomey
4278 Kathleen McGuinness	6-6-96	F	92	R.C.	Retd.	Broomfield, Malahide	Widow	B-549	8-6-96	Kirwan	M. Twomey
4279 Patrick Walsh	6-6-96	M	81	R.C.	Retd.	15 Watermill Park D5	Widower	G-600	8-6-96	Jennings/Kirwan	M. Twomey
4280 Mary Maguire	8-6-96	F	"in 80"	R.C.	Retd.	10 Chilton Rd. D9	Widow	C-578	11-6-96	Lanigan	M. Twomey
4281 John O'Byrne	9-6-96	M	61	R.C.	Taxi-man	69 Adair Rd. D5	Married	H-107	11-6-96	Jennings	M. Twomey
4282 David Heaney	10-6-96	M	30	R.C.	Unwaged	27 Mc Daley Rd. D5	Single	B-133	12-6-96	Jennings	M. Twomey
4283 Gerald Dobroy	10-6-96	M	82	R.C.	Retd.	26 Channel Rd. Coolock	Widower	E-79	12-6-96	Kirwan	M. Twomey
4284 Rita Moore	10-6-96	F	63	R.C.	Housewife	10 Roncalli Rd. D5	Widow	E-35	12-6-96	Kirwan	M. Twomey
4285 Victor Redmond	11-6-96	M	77	R.C.	Retd. driver	67 Brodyon Ph. Ave	Married	H-106	14-6-96	Jennings	M. Twomey
4286 Jack Boyle	12-6-96	M	59	R.C.	C.I.E.	37 Watermill Ph D5	Married	H-105	15-6-96	Jennings/Kirwan	M. Twomey
4287 Henry L. Toole	13-6-96	M	72	R.C.	Retd.	21 Brookwood Lawn D5	Married	H-142	15-6-96	Kirwan	M. Twomey
4288 James Hall	13-6-96	M	74	R.C.	Retd.	59 Mt. William St.	Single	D-365	15-6-96	Jennings	M. Twomey
4289 Margaret Malone	14-6-96	F	Not reported	R.C.	Retd.	62 Richmond Road	Widow	A-391	17-6-96	Stafford	M. Twomey
4290 Dennis Fitzpatrick	15-6-96	M	65	R.C.	Retd.	81 Donaghmede Rd. D13	Married	F-506	18-6-96	Jennings	M. Twomey
4292 Agnes Duff	14-6-96	F	76	R.C.	Retd.	50 Brodyon Ph. Ave.	Widow	H-74	18-6-96	Lanigan	M. Twomey
4293 Kathleen Mitchell	15-6-96	F	57	R.C.	Housewife	27 L. Briel St D1	Married	H-141	18-6-96	Jennings	M. Twomey
4294 Paul Halpin	17-6-96	M	51	R.C.	Porter	2 Newbury Lawn D17	Married	H-218	19-6-96	Lanigan	M. Twomey
4295 Clare Lymell	17-6-96	F	87	R.C.	Retd.	Cottage Hospital, Drogheda	Widow	H-181	20-6-96	Stafford	M. Twomey
4296 Paula Thornton	16-6-96	F	26	R.C.	Housewife	Flat 13, Edenmore SE, D5	Single	H-73	20-6-96	Jennings	M. Twomey
4297 Aaron Thornton	18-6-96	M	35 yrs.	R.C.	Infant	Flat 13, Edenmore SE, D5	Child of Pauline J.	H-73	20-6-96	Jennings	M. Twomey
4298 Peter Cooling	18-6-96	M	90	R.C.	Retd.	8 Ballyhy Ave. D5	Married	F-483	20-6-96	Ron Massey	M. Twomey
4299 Thomas Monaghan	18-6-96	M	69	R.C.	Retd.	141 North Rd. Clontarf	Married	H-104	21-6-96	Jennings	M. Twomey
4300 Ginnie Gaffney	19-6-96	F	89	R.C.	Retd.	101 Kilalla Rd. D7	Separated	H-287	21-6-96	Massey Bros.	M. Twomey
4301 Peter Greene	19-6-96	M	15	R.C.	Student	11 Foxes Lane. D5	Single	H-180	21-6-96	Kirwan	M. Twomey
4302 Paul Myers	20-6-96	M	22	R.C.	Security officer	23 Meathview Ave. D17	Single	H-217	24-6-96	Jennings	M. Twomey
4303 Esther Lurry	20-6-96	F	78	Presbyterian	Retd.	17 Mount Prospect Grove	Widow	H-230	24-6-96	Kirwan	M. Twomey
4304 Denis Moore	22-6-96	M	86	R.C.	Retd.	45 Donnybrook Rd	Widower	E-498	26-6-96	Stafford	M. Twomey
4305 Mary White	25-6-96	F	49	R.C.	Housewife	6 Woodview Close D13	Married	H-216	28-6-96	Stafford	M. Twomey
4306 William Walsh	26-6-96	M	72	R.C.	Retd.	54 Edenmore Gdns D5	Married	F-485	29-6-96	Jennings/Kirwan	M. Twomey
4307 Anne Phillips	27-6-96	F	67	R.C.	Housewife	37 St. Lawrence Rd. D3	Married	H-215	29-6-96	Kirwan	M. Twomey
4308 Elizabeth O'Brien	28-6-96	F	79	R.C.	Housewife	49 Ennafort Ph. D5	Married	H-251	2-7-96	Jennings	M. Twomey
4309 Nora Moynihan	1-7-96	F	74	R.C.	Housewife	48 Coolina Dr. D9	Married	H-286	3-7-96	Lanigan	M. Twomey
4310 Maria Chambers	1-7-96	F	74	R.C.	Housewife	78 Hollybrook Gr. D3	Married	D-24	4-7-96	Jennings	M. Twomey

REGISTER OF INTERMENTS

Fingal BURIAL GROUND

Christian Name(s) and Surname of Deceased	Time of Death	Sex	Age	Religious Persuasion	Occupation or Rank in Life	Last Place of Residence	State Condition as to whether "Married" or "Single", "Widower" or "Widow" or "child of A.B. of"	No. and Section of Gravespace	Date of Interment	Signature of person having management of the Interment	Registrar's Signature
4311 Joseph Reilly	1-7-96	M	29	R.C.	You. worker	54 Wellington St. D1	Single	H-140	4-7-96	Jennings	M. Twomey
4312 Tony Madden	2-7-96	M	64	R.C.	Labourer	53 Clonsilla Ave. D17	Married	H-285	4-7-96	Jennings	M. Twomey
4313 Francis Breen	1-7-96	M	45	R.C.	"Guinness"	8 Thonvale Lane D5	Married	H-103	5-7-96	Stafford	M. Twomey
4314 James Connors	2-7-96	M	26	R.C.	Unwaged	29 Glin Park. D17	Married	H-214	6-7-96	Jennings	M. Twomey
4315 Bridie Cummins	6-7-96	F	85	R.C.	Retd.	6 St. Declan's D3	Widow	D-126	9-7-96	Kirwan	M. Twomey
4316 Colm J. Martin	6-7-96	M	37	R.C.	Ground marshal	100 Pk. Ave., Brackinstown	Married	H-321	9-7-96	Stafford	M. Twomey
4317 Bernadette Horan	7-7-96	F	64	R.C.	Housewife	8 Melrose Court. D3	Married	H-139	10-7-96	Kirwan	M. Twomey
4318 John Crowe	7-7-96	M	62	R.C.	Older Lingus	4 Mc Aubley Pk. Artane	Married	H-355	10-7-96	Jennings	M. Twomey
4319 Florence Flood	9-7-96	F	84	R.C.	Retd.	45 Belmont Pk. D3	Married	H-249	10-7-96	Kirwan	M. Twomey
4320 William Murray	7-7-96	M	65	R.C.	Iron Post	20 Shelmalier Rd. D3	Married	H-178	11-7-96	Jennings	M. Twomey
4321 Margaret Gibson	9-7-96	F	72	R.C.	Retd.	10 Admiral Pk. Baldoyle	Widow	B-137	11-7-96	Rock	M. Twomey
4322 Baby Brian Murphy	9-7-96	M	2 weeks	R.C.	Infant	25 Woodlawn Rise. D9	Child of Noel M.	H-102	11-7-96	Stafford	M. Twomey
4323 Thomas McElwee	24-6-96	M	64	R.C.	None stated	18 York St. Dublin	Single	H-389	11-7-96	Stafford	M. Twomey
4324 Mary Cummins	8-7-96	F	72	R.C.	Retd. H.wife	42 Rathlin Rd. D9	Married	C-375	13-7-96	Ron Massey	M. Twomey
4325 James Todd	11-7-96	M	60	R.C.	Labourer	19 Dunmanus St. D7	Married	F-27	13-7-96	Ron Massey	M. Twomey
4326 Ellen Madden	13-7-96	F	70	R.C.	Retd.	1 Burrowsfield Rd. Sutton	Married	H-177	16-7-96	Rock	M. Twomey
4327 Emmet R. McCabe	14-7-96	M	24	R.C.	Not reported	120 Grange Abbey Lane D13	Single +	H-284	17-7-96	Stafford	M. Twomey
4328 Colm McLeon	14-7-96	M	22	R.C.	Student	106 Carrick St. Pimoneck	Single	G-151	17-7-96	Kirwan	M. Twomey
4329 John Traynor	15-7-96	M	56	R.C.	Unwaged	32 Ferrybank Ave.	Married	H-176	18-7-96	Jennings	M. Twomey
4330 John L. Drew	15-7-96	M	56	R.C.	Clerk	53 St. Laurence Rd. D3	Single	G-117	18-7-96	Kirwan	M. Twomey
4331 Evelyn Gavin	16-7-96	F	Late 60s	R.C.	Retd.	41 Mc Aubley Drive D5	Widow	H-437	19-7-96	Stafford	M. Twomey
4332 Pierce McDermott	17-7-96	M	57	R.C.	Empl. of Tot	1 Moyclare Dr. Baldoyle	Single	H-319	19-7-96	Joan McNally	M. Twomey
4333 Ellen Leahy	16-7-96	F	70	R.C.	Retd. H.w.	46 Carrickhill Rise, P. Meach	Married	H-175	19-7-96	Ron Massey	M. Twomey
4334 Richard Martin	19-7-96	M	68	R.C.	Retd. "Lorpio"	82 Grace O'Malley Rd. Howth	Married	H-213	22-7-96	Rock	M. Twomey
4335 Dermot O'Mahony	20-7-96	M	69	R.C.	Retd. "Older Lingus"	17 Oakley Park D3	Married	F-29	23-7-96	Ron Massey	M. Twomey
4336 Michael O'Shea	18-7-96	M	84	R.C.	Retd.	28 Gracefield Rd D5	Married	H-318	23-7-96	Kirwan	M. Twomey
4337 Robert O'Sullivan	19-7-96	M	93	R.C.	Retd.	19 Liscanny Rd. D7	Widower	G-216	23-7-96	Kirwan	M. Twomey
4338 Sr. Virgilius Dennehy	21-7-96	F	87	R.C.	Retd.	Dominican Con. Sutton	Single	G-673	23-7-96	Kirwan	M. Twomey
4339 Michael Hannigan	20-7-96	M	54	R.C.	Mng. Director	35 Dunree Pk. D5	Married	H-101	23-7-96	Fanagan	M. Twomey
4340 Teresa Murphy	23-7-96	F	78	R.C.	Retd.	7 Ravensdale Rd. E. Wall.	Widow	E-171	25-7-96	Jennings	M. Twomey
4341 Mary Mc Carthy	23-7-96	F	74	R.C.	Housewife	St. Rita's, Moyne Rd. Baldoyle	Married	H-212	26-7-96	Jennings	M. Twomey
4342 Robert Byrne	26-7-96	M	17	R.C.	None reported	38 Belcamp Lane. D17	Single	H-211	29-7-96	Stafford	M. Twomey
4343 Adelaide Bennett	25-7-96	F	77	R.C.	Housewife	119 Kinvara Rd. D3	Married	F-30	29-7-96	Lanigan	M. Twomey
4344 John Redmond	28-7-96	M	87	R.C.	Retd.	37 Moatfield Pk. D17	Single	H-248	31-7-96	Ron Massey	M. Twomey
4345 Jim Cronin	28-7-96	M	85	R.C.	Retd.	96 Calderwood Rd. D9	Married	D-23	31-7-96	Lanigan	M. Twomey
4346 Thomas J. O'Brien	30-7-96	M	82	R.C.	Retd.	5 Thormanby Wood, Howth	Married	H-137	1-8-96	Fanagan	M. Twomey
4347 Anne Wade	29-7-96	F	77	R.C.	Housewife	8 Sarto Lane, Bayside	Married	H-247	1-8-96	Stafford	M. Twomey
4348 Thomas Conroy	31-7-96	M	68	R.C.	Retd.	5 Cadogan Rd. D3	Married	H-282	2-8-96	Kirwan	M. Twomey
4349 William Dempsey	31-7-96	M	70	R.C.	Retd.	33 Brookwood Pk.	Married	C-345	2-8-96	Kirwan	M. Twomey
4350 Baby Claire Catherine Ward	1-8-96	F	35 weeks	R.C.	Infant	22 Belmont Pk. D5	Child of Mary	F-2	3-8-96	John Ward	M. Twomey
4351 Leonor Mc Eneff (ashes)	4-7-96	M	30	R.C.	Flitter	10 Ballyhoy Ave. D5	Separated	A-650	5-8-96	Maxine Griffin	M. Twomey
4352 Peter Mc Manus	1-8-96	M	68	R.C.	Retd. decorator	156 Dilalla Rd. D7	Married	H-246	5-8-96	Lanigan	M. Twomey
4353 Agnes Gaffney	3-8-96	F	63	R.C.	Housewife	14 Healy St. N.C. Rd	Married	H-72	6-8-96	Jennings	M. Twomey

REGISTER OF INTERMENTS

Fingal BURIAL GROUND

Christian Name(s) and Surname of Deceased	Time of Death	Sex	Age	Religious Persuasion	Occupation or Rank in Life	Last Place of Residence	State Condition as to whether "Married" or "Single", "Widower" or "Widow" or "child of A.B. of"	No. and Section of Gravespace	Date of Interment	Signature of person having management of the Interment	Registrar's Signature
4354 Gerard Moore	2-8-96	M	81	RC.	Retd.	29 Mease Rd. D5	Widower	H-225	6-8-96	Lanigan	M. Twomey
4355 Alec Boyd	2-8-96	M	57	RC.	Businessman	88 Griffith St. D9	Separated	E-157	7-8-96	Fanagan	M. Twomey
4356 Patricia Grant	4-8-96	F	65	RC.	Retd.	47 Summerhill. D1	Widow	H-266	7-8-96	Jennings	M. Twomey
4357 Valerie Brooks	7-8-96	F	50	RC.	Housewife	69 The Stiles Rd. D3	Married	H-317	9-8-96	Kirwan	M. Twomey
4358 James Duffy	7-8-96	M	62	RC.	Older Lingus	38 Grange Pk. Grove D5	Married	H-423	9-8-96	Jennings	M. Twomey
4359 Fergus King	11-8-96	M	62	RC.	Retd.	8 St Vincents St. D9	Married	H-353	13-8-96	Kirwan	M. Twomey
4360 Stephen Haugh	11-8-96	M	20	RC.	Car dealer	45 Foxfield Ave. D13	Single	H-71	13-8-96	Ron Massey	M. Twomey
4361 Thomas Collins	8-8-96	M	"in 80s"	RC.	Retd. photographer	144 Slademore Ave. D5	Married	H-281	13-8-96	Stafford	M. Twomey
4362 William Denny	11-8-96	M	90	RC.	Retd.	70 Madale Cresc. D3	Married	E-415	14-8-96	Jennings	M. Twomey
4363 Gerard Canavan	11-8-96	M	13	RC.	Student	39 Wyfield Dr. D17	Single	H-245	14-8-96	Jennings	M. Twomey
4364 Robert Lumsden	8-8-96	M	76	RC.	Retd.	93 All Saints Rd. D5	Widower	E-76	15-8-96	Jennings/Kirwan	M. Twomey
4365 Phyllis O'Flaherty	12-8-96	F	55	RC.	Housewife	107 Harmonistown Rd. D5	Married	H-457	15-8-96	Kirwan	M. Twomey
4366 William Kelly	12-8-96	M	73	RC.	Retd.	10 Kilbarack Grove D5	Married	F-3	15-8-96	Jennings	M. Twomey
4367 Noel Hanagan	9-8-96	M	28	RC.	Building worker	84 Macraon Rd. D5	Single	H-280	15-8-96	Jennings	M. Twomey
4368 John O'Donohoe	10-8-96	M	59	RC.	Lecturer & architect	58 St Assans Pk. D5	Married	H-316	16-8-96	Rock	M. Twomey
4369 Bridget Tully	14-8-96	F	72	RC.	Retd.	33 The Malins Rd. E. Wall	Widow	B-612	17-8-96	Jennings	M. Twomey
4370 Thomas Coakley	15-8-96	M	61	RC.	Labourer	27 Glanawly Rd.	Married	H-173	19-8-96	Rock	M. Twomey
4371 James Hanaphy	16-8-96	M	73	RC.	Retd.	271 Bannow Rd. D7	Married	H-279	19-8-96	Lanigan	M. Twomey
4372 Baby Honor Finn	14-8-96	M	1 day	RC.	Infant	63 The Pines, North Rd. D5	Child of Stephen & Martina	H-210	21-8-96	Stephen Finn	M. Twomey
4373 Fenton Farrell	18-8-96	M	25	RC.	Barman	55 Viking Rd. D7	Single	H-352	21-8-96	Bombes	M. Twomey
4374 Baby Sean Conroy	16-8-96	M	Stillborn	RC.	Infant	99th Olive Grove. D5	Child of Patrick & Paula	F-31	21-8-96	Patrick Conroy	M. Twomey
4375 Roisin Lacey	19-8-96	F	81	RC.	Retd.	54 Annadale Cresc. D3	Widow	A-582	21-8-96	Kirwan	M. Twomey
4376 Liam Gallagher	15-8-96	M	30	RC.	Not reported	34 Glanmakon Rd. D5	Single	D-37	22-8-96	Stafford	M. Twomey
4377 Nicholas Hodgson	21-8-96	M	73	RC.	Retd.	39 Brookwood Ave. D5	Married	H-209	23-8-96	Kirwan	M. Twomey
4378 Phyllis Dolan	23-8-96	F	72	RC.	"Spinster"	7 Seaview Ave. D3.	Single	F-32	24-8-96	Ron Massey	M. Twomey
4379 John O'Shaughnessy (ASHES)	26-7-96	M	37	RC.	Mgr. (Sabena)	late of Brussels	Single	D-465	24-8-96	Pauline O'S.	M. Twomey
4380 Margaret Gillard	24-8-96	F	59	RC.	Housewife	177 Legattimon Rd. D17	Married	H-351	27-8-96	Jennings	M. Twomey
4381 Denis Murphy	26-8-96	M	88	RC.	Retd.	27 St. Bridget's Park Blanchardstown	Married	F-33	28-8-96	Cunningham	M. Twomey
4382 Damien Hendrick	26-8-96	M	30	RC.	Student	48 Grange Pk. Baldoyle	Single	H-315	29-8-96	Jennings	M. Twomey
4383 Christina Byrne	29-8-96	F	67	RC.	Retd.	86 Leasino Pk. D3	Widow	G-554	2-9-96	Stafford	M. Twomey
4384 Hugh A. Robinson	30-8-96	M	69	RC.	Retd.	59 St John's Lane D13	Married	F-34	2-9-96	Jennings	M. Twomey
4385 Madge Kelly	29-8-96	F	89	RC.	Retd.	63 Leimater Rd. D6	Single	G-65	2-9-96	Ron Massey	M. Twomey
4386 Patrick McHugh	3-9-96	M	93	RC.	Retd.	23 Haddon Rd. D3	Single	F-35	5-9-96	P. Massey	M. Twomey
4387 Gerard McKeown (ASHES)	15-2-96	M	52	RC.	Domestic servant	7 Baldoyle Rd. Sutton	Married	G-66	5-9-96	Regina Keating	M. Twomey
4388 Michael Mullins	3-9-96	M	77	RC.	Retd.	63 Hollybrook Rd. D3	Married	H-243	6-9-96	Fanagan	M. Twomey
4389 Mary Flynn	4-9-96	F	89	RC.	Retd.	30 Craigford Ave. D5	Widow	B-523	6-9-96	Stafford	M. Twomey
4390 Christopher O'Brien	5-9-96	M	43	RC.	Labourer	62 Mountain View Rd. D1	Married	E-431	7-9-96	Jennings	M. Twomey
4391 Baby Mary Ward	4-9-96	F	1 day	RC.	Infant	Ward Cottage, Delcompton	Child of Paul & Bridget	F-36	7-9-96	Mr. Morgan	M. Twomey
4392 James Bunyan	8-9-96	M	68	RC.	Retd.	9 Hill Gamma, Raheny	Married	H-314	10-9-96	Jennings/Kirwan	M. Twomey
4393 William Delaney	7-9-96	M	69	RC.	Retd.	5 Lindenwood Rd. D5	Widower	A-120	10-9-96	Stafford	M. Twomey
4394 Thomas Murray	7-9-96	M	71	RC.	Retd.	The Fingal post, Malahide	Widower	E-24	10-9-96	Rock	M. Twomey
4395 James Fagan	6-9-96	M	65	RC.	Record keeper	99th St. Gardiner St. Flats	Married	F-37	11-9-96	Jennings	M. Twomey
4396 John Gilligan	9-9-96	M	83	RC.	Retd.	17 Crescent Gardens, E. Wall.	Married	H-388	11-9-96	Kirwan	M. Twomey

REGISTER OF INTERMENTS

Fingal BURIAL GROUND

Christian Name(s) and Surname of Deceased <small>Cor. No.</small>	Time of Death	Sex	Age	Religious Persuasion	Occupation or Rank in Life	Last Place of Residence	State Condition as to whether "Married" or "Single", "Widower" or "Widow" or "child of A.B. of"	No. and Section of Gravespace	Date of Interment	Signature of person having management of the Interment	Registrar's Signature
4397 Sean Drumm	7-9-96	M	76	RC	Retd.	Sc. complex, Ballygal Rd.	Separated	G-64	12-9-96	Stafford	M. Twomey
4398 Doris Ryan	10-9-96	F	"late 70s"	RC	Retd.	19 Foxfield Ave., D5	Widow	G-441	12-9-96	Stafford	M. Twomey
4399 Kathleen (Bathoria) Costello	10-9-96	F	72	RC	Retd.	41 Margville Road D5	Widow	H-541	12-9-96	Stafford	M. Twomey
4400 Thomas Mc Cann	13-9-96	M	76	RC	Retd.	11 The Spinnaker, D3	Widower	G-608	17-9-96	Kirwan	M. Twomey
4401 Kathleen O'Reilly	14-9-96	F	62	RC	Houseperson	4 Brian Boru St. D3	Single	F-5	17-9-96	Jennings	M. Twomey
4402 James Brady	14-9-96	M	76	RC	Retd.	174 Collins Ave E, D9	Married	H-387	17-9-96	Stafford	M. Twomey
4403 Walter Behan	14-9-96	M	62	RC	Barman	23 Pinebrook Ave. D5	Married	H-136	17-9-96	Stafford	M. Twomey
4404 Patrick O'Brien	13-9-96	M	46	RC	Musician	39 Jas. Connolly Tower, D11	Single	H-207	18-9-96	Stafford	M. Twomey
4405 Daniel "Damo" Monaghan	17-9-96	M	50	RC	Locker	9 Castletimon Yards, D17	Married	H-172	19-9-96	Lanigan	M. Twomey
4406 Desmond Sheridan	17-9-96	M	51	RC	Artist	746 Collins Ave. D9	Single	F-38	21-9-96	Ron Massey	M. Twomey
4407 Mina Tierney	18-9-96	F	75	RC	Retd.	89 Annaly Rd. D7	Widow	E-261	21-9-96	Lanigan	M. Twomey
4408 Derek P. O'Reilly	14-9-96	M	34	RC	None reported	38 Adair Pl. Leobach	Single	H-70	23-9-96	Jennings	M. Twomey
4409 Eileen Duignan	19-9-96	F	72	RC	Housewife	32 Castilla Pl D3	Married	H-386	23-9-96	Stafford	M. Twomey
4410 Kathleen Mollof	20-9-96	F	62	RC	Retd.	30 Saint George Ave.	Widow	G-488	24-9-96	Jennings	M. Twomey
4411 Francis Rogan	21-9-96	M	68	RC	Retd.	108 Church Rd. E. Wall	Married	H-241	24-9-96	Jennings	M. Twomey
4412 Frances Nolan	21-9-96	F	72	RC	Housewife	93 Rillester Ave, D5	Married	F-6	24-9-96	Kirwan	M. Twomey
4413 Elizabeth Rafter	20-9-96	F	67	RC	Housewife	26 Finglas Wood Rd, D11	Married	H-350	24-9-96	Bourkes	M. Twomey
4414 Peter Jones	20-9-96	M	48	RC	Not reported	7 Lehanal Ave. D5	Married	H-491	24-9-96	Stafford	M. Twomey
4415 Michael J. Murphy	18-9-96	M	59	RC	Not reported	227 Chapel Lane, Birmingham	Married	H-525	26-9-96	Blocke, Blessington	M. Twomey
4416 Anne Butterfly	23-9-96	F	84	RC	Retd.	48 St. Cassans Ave. D5	Widow	G-105	26-9-96	Kirwan	M. Twomey
4417 Bridget Doherty	24-9-96	F	82	RC	Retd.	34 Portland Row, D1	Widow	G-649	27-9-96	Jennings	M. Twomey
4418 Teresa Murphy	24-9-96	F	38	RC	Housewife	38 ^E Liberty Hse. D1	Single	H-385	27-9-96	Jennings	M. Twomey
4419 Baby Raf Summer	30-9-96	M	7 months	RC	Infant	19 Marnoo Port. D1	Child of Lisa + Christie	F-7	2-10-96	Mrs. Hydes	M. Twomey
4420 John Kerrisk	1-10-96	M	75	RC	Retd.	49 Foxfield Rd. D5	Widower	A-515	3-10-96	Massey Bros	M. Twomey (for Alan)
4421 James Walsh	2-10-96	M	67	RC	Retd.	22 Belcamp Ave.	Married	H-171	4-10-96	Jennings	M. Twomey (for Alan)
4422 Patrick Brady	2-10-96	M	83	RC	Retd.	Watermill Rd. D5	Single	G-63	5-10-96	"Massey"	M. Twomey (for Alan)
4423 Michael Price	28-9-96	M	77	RC	Retd.	9 Victoria Villas D3	Married	F-8	5-10-96	"Massey"	M. Twomey (for Alan)
4424 John Hunt	4-10-96	M	29	RC	Not reported	1 Island View, Henth	Single	H-278	8-10-96	Kirwan	M. Twomey (for Alan)
4425 Anne Gill	5-10-96	F	83	RC	Retd.	22 Mt Prospect Ave. D3	Widow	A-369	8-10-96	Kirwan	M. Twomey (for Alan)
4426 Edward Cassin	6-10-96	M	53	RC	Not reported	31 Glyn Ave D17	Married	G-62	9-10-96	Jennings	M. Twomey (for Alan)
4427 Nora Ashe	7-10-96	F	80	RC	Retd.	13 Sutton Grove, Bayside	Not reported	H-313	9-10-96	Jennings	M. Twomey (for Alan)
4428 Helen Keallaghan	7-10-96	F	56	RC	Housewife	9 Cherrymount Grove D3	Married	H-422	9-10-96	Lanigan	M. Twomey (for Alan)
4429 Jim Delaney	8-10-96	M	69	RC	Retired	40 Rillester Pl. D5	Widower	H-79	10-10-96	Jennings	M. Twomey (for Alan)
4430 Bridget Lynch	8-10-96	F	69	RC	Housewife	18 Barryscourt Rd	Married	H-205	11-10-96	Jennings	M. Twomey (for Alan)
4431 Robert Murray	8-10-96	M	49	RC	Not reported	96 Grange Pl. Bree. D5	Married	H-421	11-10-96	Jennings	M. Twomey (for Alan)
4432 Donal O'Keallaghan	10-10-96	M	Not reported	RC	Not reported	5 Northland Grove D9	Married	A-570	11-10-96	Stafford	M. Twomey (for Alan)
4433 Michael F. Toomey	10-10-96	M	57	RC	N.R.	9 Woodlands, Glonsilla	Married	H-349	12-10-96	Cunningham	M. Twomey (for Alan)
4434 Barry Flynn <small>SEE 4444 *</small>	9-10-96	M	14	RC	Student	57 Ennafort Pl. D5	Single	A-634	12-10-96	Stafford	M. Twomey (for Alan)
4435 Baby David Gandy	8-10-96	M	1 day	RC	Infant	90 Ashcroft, Raheny	Child of Paul G.	F-9	14-10-96	Kirwan	M. Twomey (for Alan)
4436 Thomas Elliott	12-10-96	M	72	RC	Retd.	34 Dandaniel Rd. D5	Married	H-348	15-10-96	Jennings	M. Twomey (for Alan)
4437 James Cosgrave	12-10-96	M	83	RC	Retd.	3 Waverley Ave. D3	Widower	D-30	15-10-96	Kirwan	M. Twomey (for Alan)
4438 Thomas Davis	13-10-96	M	60	RC	Plumber	130 Briarfield Grove. D5	Married	H-559	16-10-96	Jennings	M. Twomey (for Alan)
4439 Christopher Byrne	16-10-96	M	73	RC	Retd.	52 Edenmore Ave. D5	Married	H-276	19-10-96	Jennings	M. Twomey

REGISTER OF INTERMENTS

Fingal BURIAL GROUND

Christian Name(s) and Surname of Deceased Cur. No.	Time of Death	Sex	Age	Religious Persuasion	Occupation or Rank in Life	Last Place of Residence	State Condition as to whether "Married" or "Single", "Widower" or "Widow" or "child of A.B. of"	No. and Section of Gravespace	Date of Interment	Signature of person having management of the Interment	Registrar's Signature
4440 Baby Christopher Egan-Kelleher	17-10-96	M	1 day	RC	Infant	5 Cherrywood, Longhinstown	Child of Michael & Carolyn	A-547	19-10-96	Michael Kelleher	M. Twomey
4441 Joseph Lennon	18-10-96	M	86	RC	Retd.	Philabrook, Dublin	Married	H-69	21-10-96	Shirvan	M. Twomey
4442 Joseph Coroly	19-10-96	M	65	RC	Taxi-owner	61 Briarfield Grove D5	Married	F-39	23-10-96	Jennings	M. Twomey
4443 Philip Mahon	20-10-96	M	45	RC	Not reported	12 Sarto Lanes Bayside	Married	H-420	23-10-96	Kirwan	M. Twomey
4444 Barry Flynn	9-10-96	M	14	RC	Student	57 Ennafort Pl. D5	Single	H-593	23-10-96	Stafford	M. Twomey
4445 Edward O'Rourke	21-10-96	M	77	RC	Retd.	20 College St. Baldoyle	Single	H-275	23-10-96	Jennings	M. Twomey
4446 Anne Reogh	20-10-96	F	80	RC	Retd.	26 Abbotstown Rd. D11	Married	G-32	23-10-96	Fanagan	M. Twomey
4447 John Yearsley	21-10-96	M	Not reported	RC	Not reported	5 Dromeen ave. D9	Married	G-589	24-10-96	Stafford	M. Twomey
4448 Angela Mullan	22-10-96	F	Not reported	RC	Housewife	31 Thormanby Lanes, North	Married	H-312	24-10-96	Kirwan	M. Twomey
4449 Donal O'Connor	25-10-96	M	57	RC	Clerk	36 Hazel Rd. Donycorney	Married	H-68	28-10-96	Stafford	M. Twomey
4450 Timothy Stenson	24-10-96	M	71	RC	Retd.	8 St. Aidan's Pl. Ave D3	Married	G-31	26-10-96	Kirwan	M. Twomey
4451 Paul Cahill	28-10-96	M	39	RC	Telecom E.	55 The Domesne D9	Married	F-11	31-10-96	Jennings	M. Twomey
4452 Michael Worth	29-10-96	M	67	RC	Retd.	2 College St. Baldoyle	Married	H-627	31-10-96	Rock	M. Twomey
4453 Emily Shelley	29-10-96	F	48	RC	Housewife	3 Lentah Lane, Donaghmole	Married	G-30	1-11-96	Jennings	M. Twomey
4454 May Moore	30-10-96	F	88	RC	Retd.	Ballybough Court. D1	Single	H-347	2-11-96	Jennings	M. Twomey
4455 Patrick O'Donnell	31-10-96	M	87	RC	Retd.	7 Mease Green, Artane	Married	B-176	4-11-96	Kirwan	M. Twomey
4456 Josephine Geoghegan	2-11-96	F	87	RC	Retd.	22 Millbrook Rd. D5	Widow	H-170	5-11-96	Jennings	M. Twomey
4457 Jack Mapother	3-11-96	M	83	RC	Retd.	Windgate Rise, North	Widower	F-253	6-11-96	Jennings	M. Twomey
4458 Pauline Fox	4-11-96	F	66	RC	Housewife	86 Malahide Rd. D3	Married	H-456	6-11-96	Kirwan	M. Twomey
4459 Maryann O'Connell	5-11-96	F	90	RC	Retd.	34 Drumcliff Rd. D7	Widow	F-40	7-11-96	Jennings	M. Twomey
4460 Laurence A. O'Reilly	5-11-96	M	54	RC	Not reported	65 Belcamp Gdns. D17	Married	H-240	8-11-96	Jennings	M. Twomey
4461 Mary Carroll	6-11-96	F	76	RC	Retd.	16 Maryville Rd. D5	Widow	E-357	8-11-96	Kirwan	M. Twomey
4462 Eileen O'Mahoney	6-11-96	F	46	RC	Houseperson	6 Brookwood Heights D5	Single	H-490	8-11-96	Stafford	M. Twomey
4463 Michael Brennan	7-11-96	M	54	RC	Retd.	38 Rosaglen Ave. D5	Married	H-524	9-11-96	Jennings/Kirwan	M. Twomey
4464 Mary Mulhall	6-11-96	F	Not reported	RC	Retd.	27 Grangemore Rd. D5	Married	G-68	9-11-96	Jennings/Kirwan	M. Twomey
4465 Brian Neligan	7-11-96	M	12	RC	Schoolchild	69 Leandonagh Pl. D13	Child of Colin & Mary	H-558	11-11-96	Jennings	M. Twomey
4466 Myles Melling	8-11-96	M	78	RC	Retd.	269 Leckinacue. D9	Married	G-29	11-11-96	Kirwan	M. Twomey
4467 William Farrell	7-11-96	M	81	RC	Retd.	18 Kilbaron Ct. D5	Widower	G-61	12-11-96	Kirwan	M. Twomey
4468 Martin Judge	7-11-96	M	72	RC	Retd.	11 Dollymount Rise D3	Married	H-135	12-11-96	Kirwan/Kennedy Lingscourt	M. Twomey
4469 Elizabeth Mahon	9-11-96	F	71	RC	Housewife	111 Philipsburg Ave. D3	Married	H-455	12-11-96	Kirwan	M. Twomey
4470 John Boyle	9-11-96	M	56	RC	Storeman	451 Sillogue Rd. D11	Separated	G-59	13-11-96	Stafford	M. Twomey
4471 Maria Heins (ashes)	23-3-96	F	72	C. of I.	Housewife	180 North Rd. Sutton X	Married	G-60	14-11-96	via Kirwan	M. Twomey
4472 Margaret Munslow	12-11-96	F	74	RC	Retd.	26 Macroom Rd.	Widow	H-489	14-11-96	Jennings	M. Twomey
4473 Richard Brady	12-11-96	M	60	RC	Shopkeeper	1 Adamstrong Walk. D5	Married	H-204	16-11-96	Stafford	M. Twomey
4474 Philip Nevin	15-11-96	M	26	RC	Salesman	25 Carraroe Ave. D13	Single	H-523	18-11-96	Jennings	M. Twomey
4475 Christopher Gordon	15-11-96	M	75	RC	Retd. kind.	6 St. Cassans Ave. D5	Married	H-346	18-11-96	Ward, Bray	M. Twomey
4476 Francis Nesbitt	16-11-96	M	58	RC	Retd.	48 Rosaglen Ave. D5	Widower	H-507	19-11-96	Ron Magee	M. Twomey
4477 Phyllis O'Connell	15-11-96	F	52	RC	Housewife	39 Millview Lanes, Malahide	Married	H-660	19-11-96	Stafford	M. Twomey
4478 Margaret Clinch	16-11-96	F	62	RC	Housewife	30 Millbrook Grove D5	Married	G-27	20-11-96	Jennings	M. Twomey
4479 Marie Roche	18-11-96	F	69	RC	Housewife	67 St. Margaret's Ave. D5	Married	F-13	20-11-96	Kirwan	M. Twomey
4480 Thomas Cosgrave	18-11-96	M	83	RC	Retd.	21 Henrietta St. D7	Widower	F-287	20-11-96	Jennings	M. Twomey
4481 Edward Behan	18-11-96	M	60	RC	Unwaged	113 Kilbaron Rd. D5	Married	H-169	21-11-96	Lanigan	M. Twomey
4482 Martha Hayes	20-11-96	F	74	RC	Housewife	53 Raheny Pl. D5	Married	H-384	22-11-96	Jennings	M. Twomey

REGISTER OF INTERMENTS

Fingal BURIAL GROUND

Christian Name(s) and Surname of Deceased	Time of Death	Sex	Age	Religious Persuasion	Occupation or Rank in Life	Last Place of Residence	State Condition as to whether "Married" or "Single", "Widower" or "Widow" or "child of A.B. of"	No. and Section of Gravespace	Date of Interment	Signature of person having management of the Interment	Registrar's Signature
4483 Teresa Hogan	24-11-96	F	62	RC	Housewife	70 Bagg Rd. E. Wall	Married	H-383	26-11-96	Stafford	M. Twomey
4484 Michael O'Hehir	24-11-96	M	76	RC	Broadcaster	Seafield Rd. East	Married	D-20	27-11-96	Kirwan	M. Twomey
4485 Christopher Clements	26-11-96	M	77	RC	Retd.	49 Gracefield Rd. D5	Married	H-419	28-11-96	Rock	M. Twomey
4486 Eileen Connaughton	26-11-96	F	67	RC	Retd.	The Haven N.H. Dub. 3.	Widow	H-454	29-11-96	Stafford	M. Twomey
4487 John Jordan	27-11-96	M	68	RC	Retd.	17 Edenmore ave. D5	Married	H-67	30-11-96	Jennings/Kirwan	M. Twomey
4488 Bernard Reynolds	1-12-96	M	85	RC	Retd.	52 Rossmount ave. D5	Married	H-591	4-12-96	Jennings	M. Twomey
4489 Christina Mc Dinney	30-11-96	F	61	RC	Housewife	49 Beechlaw Green D5	Married	G-411	4-12-96	Jennings	M. Twomey
4490 Rosalyn Vaughan	1-12-96	F	64	RC	Housewife	40 St. Nassau Ter. Haroldh.	Married	G-25	4-12-96	Jennings/Kirwan	M. Twomey
4491 Matthew Garnett	1-12-96	M	50	RC	Not reported	41 Pearse Ave. Pearse St.	Single	A-627	4-12-96	Jennings	M. Twomey
4492 Rosaleen Harris	2-12-96	F	51	RC	Housewife	1 Elton Dr. Ard na-graie	Married	J-134	4-12-96	Jennings	M. Twomey
4493 Elizabeth Harris	1-12-96	F	45	RC	Housewife	36 Canon Lillis Ave. D1	Married	J-100	4-12-96	Jennings	M. Twomey
4494 Joseph Kent	3-12-96	M	73	RC	Retd. der. Lingus	70 Candler Rd. Artane	Married	H-238	6-12-96	Stafford	M. Twomey
4495 Eithne Rodgers	4-12-96	F	±70	RC	Retd.	39 Brookwood Ave. D5	Widow	H-209	7-12-96	Kirwan	M. Twomey
4496 Tom Bergin	5-12-96	M	73	RC	Retd.	2 Fairview Ter. D3	Married	J-168	7-12-96	Kirwan	M. Twomey
4497 Joan Kulleton	4-12-96	F	73	RC	Retd.	3 Morningside Pl. D5	Single	H-522	7-12-96	Stafford	M. Twomey
4498 Seamus Wearan	5-12-96	M	73	RC	Retd. C.I.E.	52 The Demone. D. 9	Married	J-99	7-12-96	Bourkes	M. Twomey
4499 James Walsh	6-12-96	M	63	RC	Plasterer	36 Spring Rd. Baldoyle	Married	H-626	10-12-96	O'Donovan	M. Twomey
4500 Patricia O'Flanagan	8-12-96	F	65	RC	Housewife	17 St. Brendans Pl. D5	Married	H-273	10-12-96	Stafford	M. Twomey
4501 James Fitzgerald	7-12-96	M	70	RC	Retd.	22 Fairview Green D3	Married	G-57	11-12-96	Kirwan	M. Twomey
4502 Dorothy Redmond	9-12-96	F	83	RC	Retd.	67 Brydon Pl. Ave D3	Widow	H-106	11-12-96	Jennings	M. Twomey
4503 Oliver Lynam	8-12-96	M	Not reported	RC	Retd. der. Lingus	49 Ventrian Hall, Heath Rd	Widower	B-66	11-12-96	Stafford	M. Twomey
4504 Elizabeth Donovan	10-12-96	F	80	RC	Retd.	42 Blencarty Rd.	Widow	B-491	12-12-96	Stafford	M. Twomey
4505 Christina Foster	11-12-96	F	71	RC	Retd.	7 Kattletimen from Brook	Married	H-203	13-12-96	Jennings	M. Twomey
4506 Michael Kullen	11-12-96	M	65	RC	Retd.	25 Edenmore Dr. D5	Married	H-453	13-12-96	Jennings/Kirwan	M. Twomey
4507 Patrick Coffey	12-12-96	M	82	RC	Retd.	13 Mease Lane. D5	Widower	H-151	14-12-96	Rock	M. Twomey
4508 Patrick Boyle	12-12-96	M	76	RC	Retd.	8 Glensan Road. D9	Married	C-522	14-12-96	Stafford	M. Twomey
4509 James Byrne	13-12-96	M	56	RC	Self employed	28 Beechlaw Ave. D5	Married	G-24	14-12-96	Jennings	M. Twomey
4510 Teresa Fitzgerald	13-12-96	F	70	RC	Housewife	14 St. Conices Rd. D11	Married	C-492	17-12-96	Kirwan	M. Twomey
4511 Baby Niamh Hyatt	13-12-96	F	6 months	RC	Infant	1 Beechbrook Grove, The Donahies	Child of Patrick & Beline	H-237	16-12-96	via Jennings	M. Twomey
4512 Lorraine Fone	13-12-96	F	49	RC	Housewife	2 Nengrove Est. D13	Married	H-272	17-12-96	Jennings	M. Twomey
4513 Elizabeth Mc Bonnell	13-12-96	F	64	RC	Housewife	131 Killester Ave. D5	Married	F-15	17-12-96	Stafford	M. Twomey
4514 James Dalton	16-12-96	M	90	RC	Retd.	211 Killester Ave. D5	Married	C-416	18-12-96	Stafford	M. Twomey
4515 Eileen May	16-12-96	F	45	RC	Housewife	353 Ribbansack Rd. D5	Married	H-311	18-12-96	Jennings	M. Twomey
4516 Christopher Brady	16-12-96	M	19	RC	Unwaged	36 Millbrook Ave. D5	Single	H-310	19-12-96	Jennings	M. Twomey
4517 Geoffrey O'Connell	18-12-96	M	75	RC	Retd.	51 Ennafort Rd. D5	Married	H-309	20-12-96	Rock	M. Twomey
4518 Mary Murray	19-12-96	F	87	RC	Retd.	47 Baunmore Grove Malahide	Widow	B-190	21-12-96	Rock	M. Twomey
4519 James Lavanagh	19-12-96	M	68	RC	Retd.	8 Bannally Dr. D5	Married	H-308	21-12-96	Jennings	M. Twomey
4520 Sean Shields	20-12-96	M	36	RC	Revenue Commr.	56 Riverside Pl. D. 17	Married	H-306	23-12-96	Stafford	M. Twomey
4521 Josephine Mulhall	19-12-96	F	70	RC	Retd.	1 Pair Lim, Leeklock	Widow	A-361	23-12-96	Jennings/Kirwan	M. Twomey
4522 Richard Corcoran	21-12-96	M	67	RC	Retd.	26 Admin Dr. D5	Married	H-487	23-12-96	Rock	M. Twomey
4523 William Brennan	21-12-96	M	81	RC	Retd.	20 Lurry Pl. Rd. D5	Married	H-271	24-12-96	Stafford	M. Twomey
4524 Edith Mc Carthy	22-12-96	M	88	RC	Retd.	14 Watman Pl. Manor Pl.	Married	J-98	24-12-96	Jennings	M. Twomey
4525 Patrick Wilson	22-12-96	M	75	RC	Retd.	242 Phibsboro Rd. D7	Married	H-305	27-12-96	Kirwan	M. Twomey

REGISTER OF INTERMENTS

Fingal BURIAL GROUND

Christian Name(s) and Surname of Deceased C.O.S. No.	Time of Death	Sex	Age	Religious Persuasion	Occupation or Rank in Life	Last Place of Residence	State Condition as to whether "Married" or "Single", "Widower" or "Widow" or "child of A.B. of "	No. and Section of Gravespace	Date of Interment	Signature of person having management of the Interment	Registrar's Signature
4526 Mary Lyons	24-12-96	F	62	R.C.	Housewife	109 Ardara Road D5	Married	J-133	28-12-96	Lanigan	M. Twomey
4527 Julia Hamell	25-12-96	F	80	R.C.	Housewife	108 Griffith Ave. D9	Married	H-345	28-12-96	Stafford	M. Twomey
4528 Carmel Downes	26-12-96	F	77	R.C.	Housewife	10 Ard Beg Rd. D5	Married	H-625	28-12-96	Fanagan	M. Twomey
4529 William Downey	26-12-96	M	68	R.C.	Retd.	124 Springdale Rd. D5	Married	J-97	28-12-96	Jennings	M. Twomey
4530 Carmel Melling	27-12-96	F	78	R.C.	Retd.	269 Collins Ave. D9	Widow	G-28	30-12-96	Kirwan	M. Twomey
4531 Thaddeus Karanagh	26-12-96	M	71	R.C.	Retd.	87 Kilmore Rd. D5	Married	H-344	30-12-96	Lanigan	M. Twomey
4532 Michael Gilmartin	26-12-96	M	61	R.C.	Shopkeeper	9 Biscayne Malahide	Married	J-132	30-12-96	Rock	M. Twomey
4533 Thomas O'Goole	27-12-96	M	79	R.C.	Retd.	6 Lybil Hill Ave. D9	Widower	F-434	30-12-96	Kirwan	M. Twomey
4534 Baby Andrew Petrov	26-12-96	M	8 weeks	R.C.	Infant	1 Elmfield Way D.17.	child of Marina & Elizabeth	H-418	30-12-96	Jennings	M. Twomey
4535 Laurence Walsh	26-12-96	M	76	R.C.	Retd.	39 Khand Ave. D5	Widower	G-181	31-12-96	Stafford	M. Twomey
4536 James Hall	29-12-96	M	Not reported	R.C.	Not reported	86 Brian Rd. D3	Married	J-131	31-12-96	Kirwan	M. Twomey
4537 Kathleen Purcell	29-12-96	F	67	R.C.	Housewife	68 Fennycairig Rd. D17	Married	H-382	31-12-96	Jennings	M. Twomey
4538 Thomas Hanna	29-12-96	M	51	R.C.	None stated	30 Fennycairig Ave. D5	Married	H-343	1-1-97	Jennings	M. Twomey
4539 Agnes Rooney	29-12-96	F	49	R.C.	Housewife	51 Railway St. D1	Married	J-96	1-1-97	Jennings	M. Twomey
4540 May Kelly	30-12-96	F	76	R.C.	Retd.	Blontarf Nursing Home	Single	H-659	1-1-97	Kirwan	M. Twomey
4541 Kenneth Poole	31-12-96	M	81	R.C.	Retd.	15 Jas. Connolly Tower	Widower	C-315	2-1-97	Kirwan	M. Twomey
4542 Kevin Noonan	1-1-97	M	65	R.C.	Retd.	Loransham, Lusk	Widower	C-635	3-1-97	Rock	M. Twomey
4543 Matthew Garland	1-1-97	M	61	R.C.	Painter	3 Bonthy Way, Ballymun	Married	J-95	4-1-97	Ron Massey	M. Twomey
4544 John Mc Carthy	3-1-97	M	73	R.C.	Retd.	25 Bandy Dr. D11.	Married	H-342	6-1-97	Fanagan	M. Twomey
4545 Margaret Fennelly	4-1-97	F	55	R.C.	Housewife	47 St. Donagh's Road	Married	H-341	7-1-97	Jennings	M. Twomey
4546 John Lenihan	4-1-97	M	76	R.C.	Retd.	34 Lesty Quay. D2	Married	J-94	7-1-97	Nichols	M. Twomey
4547 Anthony Griffin	6-1-97	M	55	R.C.	"Security"	20 Grange Park View	Married	J-130	8-1-97	Jennings	M. Twomey
4548 James Doyle	4-1-97	M	80	R.C.	Retd.	1 Howardine Tce. D3	Single	G-56	8-1-97	Stafford	M. Twomey
4549 Andrew Drumgoole	6-1-97	M	9	R.C.	Child	57 Seafield Rd. D3	child of Tony & Brenda	H-340	8-1-97	Kirwan	M. Twomey
4550 Derek Boland	7-1-97	M	15	R.C.	Schoolchild	78 Arundale Pl. D5	child of Vincent & Josephine	J-93	9-1-97	Jennings	M. Twomey
4551 Elizabeth Hoey	7-1-97	F	60	R.C.	Houseperson	24 St. Thomas Rd. D8	Single	H-381	9-1-97	Massy Bros.	M. Twomey
4552 Karl Beresford	6-1-97	M	27	R.C.	None reported	45, B. Blak, Cumberland St.	Single	H-556	10-1-97	Jennings	M. Twomey
4553 James Pollard	8-1-97	M	85	R.C.	Retd. printer	70 Old Kilmansham D8	Married	G-23	10-1-97	Bourkes	M. Twomey
4554 Sean White	8-1-97	M	70	R.C.	Retd.	56 Casino Rd. D3	Married	J-129	10-1-97	Kirwan	M. Twomey
4555 Margaret Kerlake	9-1-97	F	73	R.C.	Retd.	24 Fogle Rd. D3	Widow	A-652	11-1-97	Jennings	M. Twomey
4556 Aidan Kiely	9-1-97	M	59	R.C.	Civil servant	66 St. Brendans Ave D5	Married	J-91	11-1-97	Lanigan	M. Twomey
4557 Noelle Frances Downey	9-1-97	F	40	R.C.	Anaesthetist	42 Seapark, Malahide	Single	D-45	11-1-97	Rock	M. Twomey
4558 Mary Lynne	9-1-97	F	75	R.C.	Retd.	160 Tolka Rd D1	Married	G-21	13-1-97	Jennings	M. Twomey
4559 Elizabeth Cleary	10-1-97	F	76	R.C.	Retd.	6 McDuloy Dr. D5	Widow	F-171	13-1-97	Jennings/Kirwan	M. Twomey
4560 Jane Moore	10-1-97	F	64	R.C.	Housewife	35 Edenmore Dr. D5	Married	J-128	13-1-97	Jennings	M. Twomey
4561 John Eddery	9-1-97	M	56	R.C.	"In Post"	87 Elm Mt. Rd. D9	Married	H-658	13-1-97	Stafford	M. Twomey
4562 Charles Peter Scully	10-1-97	M	65	R.C.	Retd.	91 Brianfield Rd. D5	Married	H-339	13-1-97	Stafford	M. Twomey
4563 Francis Kerrigan	11-1-97	M	68	R.C.	Retd. News vendor	51 Edenmore Lane D5	Married	H-380	14-1-97	Stafford	M. Twomey
4564 Bandy Cronin	11-1-97	M	52	R.C.	Not reported	1 St. Theresa Pl. Glanarriff	Married	J-127	14-1-97	Jennings	M. Twomey
4565 Des Mc Hale	12-1-97	M	90	R.C.	Retd.	10 St. Ives, Malahide	Married	H-590	15-1-97	Kirwan	M. Twomey
4566 Elizabeth Maguire	13-1-97	F	54	R.C.	Housewife	19 Island View Malahide	Married	J-89	15-1-97	Kirwan	M. Twomey
4567 Patrick Kelly	13-1-97	M	56	R.C.	Retd. C.I.E.	10 Belcamp Lane D17	Married	J-202	15-1-97	Jennings	M. Twomey
4568 Peggy Pollard	13-1-97	F	"In 80s"	R.C.	Retd.	70 Old Kilmansham D8	Widow	G-23	15-1-97	Bourkes	M. Twomey

REGISTER OF INTERMENTS

Fingal BURIAL GROUND

Christian Name(s) and Surname of Deceased Cup. No.	Time of Death	Sex	Age	Religious Persuasion	Occupation or Rank in Life	Last Place of Residence	State Condition as to whether "Married" or "Single", "Widower" or "Widow" or "child of A.B. of"	No. and Section of Gravespace	Date of Interment	Signature of person having management of the Interment	Registrar's Signature
4569 Michael Cassidy	13-1-97	M	84	RC.	Retd.	29 Emmet Dr. Artane	Married	H-379	15-1-97	Stafford	M. Twomey
4570 Jerry Andrews	14-1-97	M	62	RC.	Retd.	2 Grange Abbey Lane	Married	E-126	16-1-97	Jennings	M. Twomey
4571 Margaret Coleman	14-1-97	F	68	RC.	Retd.	Verrill Retreat N.H. D3	Widow	H-417	16-1-97	Rock	M. Twomey
4572 Maureen Mc Renna	15-1-97	F	74	RC.	Retd.	31 Mc Duley Ave. D5	Widow	E-21	18-1-97	Lanigan	M. Twomey
4573 Emily Green	16-1-97	F	85	RC.	Retd.	19 St. Aidan's Pl. Rd. D3	Single	D-96	18-1-97	Riwan	M. Twomey
4574 Oliver Purcell	15-1-97	M	76	RC.	Retd.	9 Moorfield Ave. D5	Married	H-378	18-1-97	Jennings	M. Twomey
4575 Patricia O'Sullivan	17-1-97	F	65	RC.	Retd.	39 St. Brendan's Drive	Widow	A-552	20-1-97	Riwan	M. Twomey
4576 Patrick Fennelly	17-1-97	M	74	RC.	Retd.	16 All Saints Rd. D5	Married	F-41	21-1-97	Jennings	M. Twomey
4577 Marie Cassidy	19-1-97	F	52	RC.	Housewife	25 Mullrins Ct. Malahide	Married	H-452	21-1-97	Rock	M. Twomey
4578 Gerard Roote	20-1-97	M	73	RC.	Retd.	28 Clontarf Pl. D3	Married	H-416	22-1-97	Jennings	M. Twomey
4579 Theresa O'Neill	21-1-97	F	40	RC.	Housewife	20 Castleknock Rd. D17	Married	H-486	23-1-97	Ron Massey	M. Twomey
4580 Fiona Mason	21-1-97	F	22	RC.	Student	46 Grange Pl. Baldoyle	Single	H-415	23-1-97	Rock	M. Twomey
4581 Jack Dinan	22-1-97	M	83	RC.	Retd.	53 Kincora Rd. D3.	Married	J-167	25-1-97	Riwan	M. Twomey
4582 Francis Maher	23-1-97	M	55	RC.	Telecom E	6 Rilmorony Lane	Married	H-624	25-1-97	Jennings	M. Twomey
4583 Paul Murtagh	22-1-97	M	44	RC.	Local Merchant	205 Marigold Ave.	Married	J-88	25-1-97	Jennings	M. Twomey
4584 John Murphy	22-1-97	M	74	RC.	Retd.	95 Bothar Ribh. D5	Married	H-451	25-1-97	Jennings/Riwan	M. Twomey
4585 John Cole	23-1-97	M	69	RC.	Retd.	83 Brancastle Rd	Married	G-53	27-1-97	Jennings	M. Twomey
4586 Margaret Dowdall	25-1-97	F	89	RC.	Retd.	104 Fungy Pl. Rd.	Single	F-42	27-1-97	Massey Bros.	M. Twomey
4587 Edward O'Dwyer	24-1-97	M	90	RC.	Retd.	12 Curleton Rd. D3	Widower	F-498	28-1-97	Riwan	M. J. & Allan
4588 Betty Walsh	26-1-97	F	58	RC.	Housewife	42 Malahide Rd. D3	Married	G-52	28-1-97	Riwan	M. J. & Allan
4589 Agnes Breighton	25-1-97	F	95	RC.	Retd.	Oldtore N.H., Dunl.	Widow	B-461	28-1-97	Quinn DL	M. J. & Allan
4590 Daniel Gilson	27-1-97	M	73	RC.	Retd.	38 Ferganagh Dr. D5	Widower	B-73	29-1-97	Jennings	M. J. & Allan
4591 Christopher Dixon	27-1-97	M	58	RC.	Telecom E	11 Mrs. Gloucester Pl. D1	Married	H-449	30-1-97	Jennings	M. J. & Allan
4592 Patricia Doyle	29-1-97	F	45	RC.	Housewife	65 Grangemore Lane D5	Married	H-377	31-1-97	Jennings	Allan & M. J.
4593 Patricia Barry	30-1-97	F	57	RC.	Housewife	10 Brookfield Est. D5	Married	G-51	1-2-97	Jennings	Allan & M. J.
4594 Patrick Murphy	31-1-97	M	59	RC.	Not reported	61 Glyn Dr. Leck	Widower	E-124	1-2-97	Jennings	M. Twomey
4594 Gerard Brady	30-1-97	M	50	RC.	Telecom E	10 Donaghmede Pl.	Married	H-414	3-2-97	Jennings	M. Twomey
4595 Rosaleen Shaw	31-1-97	F	76	RC.	Retd.	150 Abbeyfield, D9.	Widow	B-433	3-2-97	Riwan	M. Twomey
4596 Anthony Dodrill	31-1-97	M	79	RC.	Retd.	55 Woodcolum Ave. D5	Married	F-43	4-2-97	Jennings	M. Twomey
4597 Patrick O'Gorman	1-2-97	M	84	RC.	Retd.	311 Clontarf Rd	Widower	F-85	4-2-97	Riwan	M. Twomey
4598 Sean O'Stochan	2-2-97	M	83	RC.	Retd. G.A.S.	51A Kincora Rd. D3	Married	F-44	4-2-97	Stafford	M. Twomey
4599 Alice O'Brien	2-2-97	F	57	RC.	Housewife	99 Montrose Ct. Artane	Married	J-87	5-2-97	Lanigan	M. J. & Allan
4600 Thomas Kelleher	3-2-97	M	41	RC.	Unwaged	191 Whitestown Ave. D15	Married	J-166	5-2-97	Cunningham	M. J. & Allan
4601 Michael Nash	3-2-97	M	78	RC.	Retd.	28 Benavim Drive	Married	J-126	5-2-97	Ron Massey	M. J. & Allan
4602 David Hogan	3-2-97	M	84	RC.	Retd.	57th. Clarence St. D1	Married	H-413	5-2-97	Jennings	M. J. & Allan
4603 Anne Durham (ashes)	20-1-97	F	50	RC.	Not reported	5 Maryfield Lane D5	Not reported	G-55	8-2-97	Yvonne Young	M. J. & Allan & Irvine
4604 Brid O'Mahony	5-2-97	F	72	RC.	Housewife	54 St. Asean Pl. D5	Married	H-412	7-2-97	Quinn DL	M. J. & Allan & Irvine
4605 Kathleen Byrne	6-2-97	F	70	RC.	Retd.	21 Ballybough Ave. D1	Widow	H-499	10-2-97	Stafford	M. J. (for Allan)
4606 Baby Rebecca L. Burnett	5-2-97	F	Stillborn	RC.	Infant	52 Sundale Lane, Tallagh	Child of Richard B.	H-411	10-2-97	Richard Burnett	M. J. (for Allan)
4607 James Traynor	7-2-97	M	74	RC.	Not reported	53 Strandville Ave. D3	Married	J-86	10-2-97	Stafford	M. J. (for Allan)
4608 Eileen Gilligan	7-2-97	F	78	RC.	Retd.	17 Leasant Lane D3	Widow	H-388	10-2-97	Riwan	M. J. (for Allan)
4609 Thomas Killeen	7-2-97	M	81	RC.	Retd.	36 Lademoor Dr. D5	Married	G-50	10-2-97	Lanigan	M. J. (for Allan)
4610 Baby Conor Golden	8-2-97	M	Stillborn	RC.	Infant	255 Mt. Prospect Ave D3	Child of Tony G.	H-376	11-2-97	Riwan	M. J. (for Allan)

COMHAIRLE CHONNDAE

BHAILE ATHA CLIATH

REGISTER OF INTERMENTS

Fingal BURIAL GROUND

Christian Name(s) and Surname of Deceased	Time of Death	Sex	Age	Religious Persuasion	Occupation or Rank in Life	Last Place of Residence	State Condition as to whether "Married" or "Single", "Widower" or "Widow" or "child of A.B. of "	No. and Section of Gravespace	Date of Interment	Signature of person having management of the Interment	Registrar's Signature
4611 Joan Mc Mullen	10-2-97	F	54	RC	Not reported	146 Brianfield Grove D5	Not reported	H-375	12-2-97	Jennings	Alan & M.T.
4612 Philomena Oliver	11-2-97	F	63	RC	Housewife	21 Brookwood Rd D5	Married	J-125	12-2-97	Jennings	Alan & M.T.
4613 Michael J. Ring	10-2-97	M	67	RC	Retd.	461 Strand Rd. Parnock	Married	G-49	12-2-97	Kirwan	Alan & M.T.
4614 Patrick Mc Padden	10-2-97	M	82	RC	Retd.	18 Mainicm Ave. D5	Married	J-124	13-2-97	Rock	Alan & M.T.
4615 Ann Wasser	10-2-97	F	56	RC	Housewife	39 Brattleton Green D5	Married	G-48	13-2-97	Ron Massey	Alan & M.T.
4616 Joseph Dunne	11-2-97	M	77	RC	Retd.	13 McCully Ave. D5	Married	F-45	13-2-97	Jennings	M. Twomey
4617 George Mc Leathly	11-2-97	M	73	RC	Retd.	64 Old Saints Rd. D5	Widower	A-493	13-2-97	Kirwan	M. Twomey
4618 John Power (ashes)	5-2-97	M	82	RC	Retd.	31 Shelmalier Rd. E. Wall	Widower	C-452	15-2-97	Kirwan	M. Twomey
4619 Frederick Reddy	13-2-97	M	78	RC	Retd.	21 Newton Cott. Koolock	Married	H-448	17-2-97	Rock	M. Twomey
4620 Gerard Sheridan	14-2-97	M	81	RC	Retd.	98 Ventry Pk. Cabra	Widower	J-123	17-2-97	Rock	M. Twomey
4621 Baby Francis Googhegan	13-2-97	M	Stillborn	RC	Infant	35 Castle Lanes Malahide	Child of Frances & Daniel	C-485	17-2-97	Mrs. J. Googhegan	M. Twomey
4622 Thomas Galligan	15-2-97	M	84	RC	Retd.	Priewood Lodge D17	Married	J-85	18-2-97	Jennings	M. Twomey
4623 Michael O'Brien	15-2-97	M	76	RC	Retd.	24 Ballygall Pl. D11	Single	G-20	18-2-97	Massy Bros.	M. Twomey
4624 Gladys Nutty	15-2-97	F	87	RC	Retd.	36 Fitzroy Ave. D9	Widow	J-122	18-2-97	Stafford	M. Twomey
4625 Joseph Flanagan	15-2-97	M	56	RC	Not reported	56 Holywell Lane	Married	J-165	18-2-97	Kirwan	M. Twomey
4626 James Burgess	17-2-97	M	76	RC	Retd. bank	380 Henth Rd. Killester	Married	G-47	19-2-97	Jennings	M. Twomey
4627 Richard F. O'Driscoll	19-2-97	M	80	RC	Retd.	69 St. Assens Ave D5	Married	H-410	22-2-97	Kirwan	M. Twomey
4628 Rosanna Kelly	20-2-97	F	36	RC	Housewife	8 Nth. Lt. Clarence St.	Married	G-19	22-2-97	Jennings	M. Twomey
4629 Jack Gorman	20-2-97	M	64	RC	Retd.	15 Edenmore Grove	Married	J-121	24-2-97	Jennings	M. Twomey
4630 Mary Fields	20-2-97	F	87	RC	Retd.	34 Ballshannon Road	Widow	A-362	24-2-97	Jennings	M. Twomey
4631 Patrick F. Clarke	21-2-97	M	74	RC	Retd.	21 Fraugemore Rd.	Married	G-46	24-2-97	Kirwan	M. Twomey
4632 Robert Byrne, Jr.	8-2-97	M	49	RC	Not reported	29 Charlotte Rd. Ranelagh	Married	F-346	25-2-97	Langan	M. Twomey
4633 Nicholas McDonnell	22-2-97	M	80	RC	Retd.	65 Channel Rd.	Married	G-16	25-2-97	Jennings	M. Twomey
4634 Gerald Rush	22-2-97	M	64	RC	Locker	56 Edenmore Ave.	Married	F-16	25-2-97	Jennings/Kirwan	M. Twomey
4635 Leslie A. Bilyard	22-2-97	M	70	RC	Retd.	Ramsford Pk. Green	Married	J-120	25-2-97	Stafford	M. Twomey
4636 Amelia Gannon	23-2-97	F	73	RC	Retd.	2 Thordale Pk. D5	Widow	C-309	25-2-97	Stafford	M. Twomey
4637 Teresa Moreau	23-2-97	F	64	RC	Retd.	21 Vernon Drive	Widow	D-293	25-2-97	Kirwan	M. Twomey
4638 George Kelly	23-2-97	M	55	RC	Irish Navy	83 Burratty Rd.	Married	F-46	26-2-97	Jennings	M. Twomey
4639 Anne Mahon	25-2-97	F	61	RC	Housewife	30 Belton Pk. Ave.	Married	F-47	27-2-97	Stafford	M. Twomey
4640 John Morrison	26-2-97	M	82	RC	Retd.	710 Collins Ave	Widower	A-601	28-2-97	Massy Bros	M. Twomey
4641 Johnny O'Connor	26-2-97	M	55	RC	Not reported	10 Old Grange Rd. D5	Married	G-18	28-2-97	Kirwan	M. Twomey
4642 Peter Gradwell	27-2-97	M	80	RC	Retd.	49 Maryville Rd. D5	Married	F-48	1-3-97	Jennings	M. Twomey
4643 Marie Dunne	27-2-97	F	54	RC	Housewife	9 Ashling Sts. Blanchardstown	Married	H-50	1-3-97	Stafford	M. Twomey
4644 Marie B. McLoughlin	27-2-97	F	80	RC	Retd.	81 Philipsburg Tce D3	Married	J-84	1-3-97	Kirwan	M. Twomey
4645 Dr. Eithne Connolly	28-2-97	F	78	RC	Retd. doctor	7 Leadale Ave. Kiltarf	Single	G-15	3-3-97	Fanagan	M. Twomey
4646 Michael Moran	1-3-97	M	81	RC	Retd.	100 Betty Glen, D5	Married	H-373	4-3-97	Rock	M. Twomey
4647 Kathal O'Doherty	2-3-97	M	10 yrs.	RC	Schoolchild	10 Thormanby Rd. Henth	Child of Ann & John	G-17	4-3-97	Jennings	M. Twomey
4648 John Rinsella	1-3-97	M	69	RC	Retd.	26 Northbrook Tce. D1	Married	H-17	4-3-97	Stafford	M. Twomey
4649 Rory Martin	3-3-97	M	42	RC	Plumber	30 Belclare Grove D11	Married	J-163	5-3-97	Fanagan	M. Twomey
4650 John Moloney	3-3-97	M	73	RC	Retd.	98 Biscayne Malahide	Married	J-119	6-3-97	Rock	M. Twomey
4651 Francis Mc Namee	6-3-97	M	81	RC	Retd.	9 Danicki Rd. Artane	Widower	E-203	8-3-97	Langan	M. Twomey
4652 Maureen Grogan	6-3-97	F	75	RC	Retd.	EHA residence, Dun Laoghaire	Single	H-49	8-3-97	Kirwan	M. Twomey
4653 Anthony Edgar	6-3-97	M	59	RC	Not reported	48 Kevin Bang Ave. D7	Married	H-484	10-3-97	Bowkes	M. Twomey

REGISTER OF INTERMENTS

Fingal BURIAL GROUND

Christian Name(s) and Surname of Deceased Cem. No.	Time of Death	Sex	Age	Religious Persuasion	Occupation or Rank in Life	Last Place of Residence	State Condition as to whether "Married" or "Single", "Widower" or "Widow" or "child of A.B. of "	No. and Section of Gravespace	Date of Interment	Signature of person having management of the Interment	Registrar's Signature
4654	7-3-97	M	63	R.C.	Elect Contractor	115 Brookwood Ave. D5	Married	J-118	10-3-97	Rock	M. Twomey
4655	7-3-97	M	49	R.C.	Gardiner	Woodlands, Rathoath	Married	E-559	11-3-97	Griffin	M. Twomey
4656	7-3-97	F	20	R.C.	Secretary	6 Breewood Bk. Cahillmore	Single	E-559	11-3-97	Griffin	M. Twomey
4657	8-3-97	M	75	R.C.	Retd.	46 St. Charms Ave.	Married	H-409	11-3-97	Jennings	M. Twomey
4658	9-3-97	M	27	R.C.	Not reported	5 Millbrook Grove	Single	H-521	12-3-97	Jennings/Kirwan	M. Twomey
4659	9-3-97	F	54	R.C.	Housewife	10 Glin Ave., D.17	Married	F-49	12-3-97	Jennings	M. Twomey
4660	9-3-97	F	73	R.C.	Retd.	64 Chanel Rd. D5	Widow	D-136	12-3-97	Fanagan	M. Twomey
4661	11-3-97	M	24	R.C.	Mechanic	27 Adare Ave. D17	Single +	H-447	14-3-97	Jennings	M. Twomey
4662	12-3-97	F	81	C. of I.	Housewife	46 Willow Pk. Ave	Married	H-51	14-3-97	Kirwan	M. Twomey
4663	13-3-97	F	79	R.C.	Retd.	5 Clanne Rd. D. Conneg	Widow	D-307	15-3-97	Stafford	M. Twomey
4664	13-3-97	M	60	R.C.	Glazier	4 Killinagh Ave. D1.	Married	H-446	18-3-97	Jennings	M. Twomey
4665	15-3-97	M	88	R.C.	Retd.	2 Nanika Ave. D5	Married	E-455	18-3-97	Kirwan	M. Twomey
4666	16-3-97	M	46	R.C.	Invalid	31 Brookwood Heights D5	Separated	G-376	19-3-97	Jennings	M. Twomey
4667	16-3-97	M	87	R.C.	Retd.	33 Wellington St. D7	Widower	H-16	19-3-97	L. Massey	M. Twomey
4668	18-3-97	M	73	R.C.	Retd. (ESB)	42 Killiter Pk. D9.	Married	H-483	20-3-97	Stafford	M. Twomey
4669	19-3-97	M	72	R.C.	Retd.	33 Adblottown Rd. D11	Married	F-17	21-3-97	Fanagan	M. Twomey
4670	19-3-97	M	74	R.C.	Retd.	58 Charleville Ave. D3	Married	G-45	21-3-97	Stafford	M. Twomey
4671	20-3-97	M	18	R.C.	Student	35 Grange Abbey Lane	Single	F-18	22-3-97	Jennings	M. Twomey
4672	21-3-97	M	35	None	Chef	16 Woodlawn Drive D9	Married	H-482	24-3-97	Jennings	M. Twomey
4673	22-3-97	M	85	R.C.	Retd.	Sacred St. Res. Sybil Hill	Single	H-520	25-3-97	Fanagan	M. Twomey
4674	23-3-97	M	71	R.C.	Retd.	26 Dundaniel Rd.	Married	H-445	26-3-97	Jennings	M. Twomey
4675	24-3-97	M	86	R.C.	Retd.	58 Boher Ribb, Abtane	Married	G-44	26-3-97	Kirwan	M. Twomey
4676	24-3-97	M	69	R.C.	Retd.	132 Buttercup Pk. D17	Married	H-481	27-3-97	Jennings	M. Twomey
4677	27-3-97	F	63	R.C.	Housewife	55 Pinewood Lane D.11	Married	H-519	29-3-97	Stafford	M. Twomey
4678	27-3-97	F	62	R.C.	Housewife	157 Killiter Ave. D5.	Married	J-162	29-3-97	Jennings	M. Twomey
4679	21-3-97	M	60	R.C.	Not reported	42 Slademore Ave D13	Married	G-13	31-3-97	Fanagan	M. Twomey
4680	27-3-97	M	65	R.C.	Retd.	37 Slagrange Ave. Ballygale	Married	H-555	31-3-97	Jennings	M. Twomey
4681	26-3-97	F	70	R.C.	Housewife	110 Raheny Rd. D5	Married	J-161	31-3-97	Jennings	M. Twomey
4682	28-3-97	M	62	R.C.	Unwaged	274 Malahide Rd D3	Married	H-518	1-4-97	Stafford	M. Twomey
4683	28-3-97	F	70	R.C.	Housewife	Saffron Hills, Sutton	Married	J-160	1-4-97	Fanagan	M. Twomey
4684	31-3-97	M	75	R.C.	Retd.	34 Musk Rd. Abtane	Married	B-321	2-4-97	Kirwan	M. Twomey
4685	29-3-97	F	Not reported	R.C.	Retd.	26 East Rd. East Wall	Widow	G-555	2-4-97	Stafford	M. Twomey
4686	1-4-97	F	82	R.C.	Retd.	Eccles St. D1	Widow	H-407	3-4-97	Fanagan	M. Twomey
4687	1-4-97	M	74	R.C.	Retd.	500 Carnabough Rd. D7	Widower	F-346	3-4-97	Fanagan	M. Twomey
4688	1-4-97	M	74	R.C.	Retd.	35 Woodcolumbae D5	Married	J-236	3-4-97	Jennings	M. Twomey
4689	1-4-97	M	72	R.C.	Retd.	63 Chanel Rd. D5	Married	F-20	3-4-97	Jennings	M. Twomey
4690	2-4-97	M	61	R.C.	Hospital Empl.	265 Lr Dinnagh Rd. D6	Married	J-65	4-4-97	Ron Massey	M. Twomey
4691	3-4-97	M	74	R.C.	Retd. C.I.F.	17 Keide Dinninn D5	Married	G-12	5-4-97	Jennings	M. Twomey
4692	4-4-97	F	69	R.C.	Retd.	154 St. Athlacta Rd. D7	Single	C-95	8-4-97	Massey Bros	M. Twomey
4693	4-4-97	M	45	R.C.	None stated	4 Fraigue St. Poppintree	Married	G-43	8-4-97	Jennings	M. Twomey
4694	7-4-97	M	80	R.C.	Retd.	Cliff Mt. Balbradden Rd.	Widower	G-553	9-4-97	Kirwan	M. Twomey
4695	3-4-97	M	Stillborn	R.C.	Infant	12 Rathdangle both Swords & Michelle	Child of Morgan	G-11	10-4-97	Morgan Tracey	M. Twomey
4696	8-4-97	M	73	R.C.	Retd.	17 Lorcain Toole St. D12	Married	H-52	10-4-97	Fanagan	M. Twomey

REGISTER OF INTERMENTS

Fingal BURIAL GROUND

Christian Name(s) and Surname of Deceased	Time of Death	Sex	Age	Religious Persuasion	Occupation or Rank in Life	Last Place of Residence	State Condition as to whether "Married" or "Single", "Widower" or "Widow" or "child of A.B. of "	No. and Section of Gravespace	Date of Interment	Signature of person having management of the Interment	Registrar's Signature
4697 James Hanifan	9-4-97	M	48	R.C.	Garda	35 Martello St. Parnock	Married	A-131	11-4-97	Lanigan	M. Twomey
4698 Mary Hyland	9-4-97	F	67	R.C.	Housewife	121 St. Marks Rd. E. Wall	Married	J-159	12-4-97	Jennings	M. Twomey
4699 Anne E. Mooney	10-4-97	F	87	R.C.	Retd.	Manlyfield N.H. Chapelizod.	Widow	H-554	12-4-97	Riwan	M. Twomey
4700 Patrick Coffey	11-4-97	M	87	R.C.	Retd.	153 Blount Rd. D3	Widower	E-86	14-4-97	Stafford	M. Twomey
4701 John Rinck	11-4-97	M	87	R.C.	Retd.	Ryvale N.H. Leixlip	Widower	A-355	14-4-97	Riwan	M. Twomey
4702 Carol Ann Madden	12-4-97	F	38	R.C.	Housewife	30 Baledon Rd. E. Wall	Married	H-444	14-4-97	Jennings	M. Twomey
4703 Frances Mc Quirk	11-4-97	F	71	R.C.	Housewife	24 Lein Gardens, Raheny	Married	G-42	15-4-97	Jennings	M. Twomey
4704 Peter Noonan	12-4-97	M	65	R.C.	Labourer	27 St. Lawrence St. D2	Married	H-53	15-4-97	Jennings	M. Twomey
4705 Matthew Kelly	13-4-97	M	53	R.C.	Unwaged	21 Sraus Nest Road	Married	J-64	16-4-97	Jennings	M. Twomey
4706 Michael O'Donovan	13-4-97	M	60	R.C.	Retd. Gdn. Sup.	9 St. Finians Grove, Sutton	Married	H-19	16-4-97	Riwan	M. Twomey
4707 Baby Ashley O'Connell	13-4-97	F	13 days	R.C.	Infant	27 Hampton Green D7	Child of Sandra & Martin	F-21	16-4-97	Sandra O'Connell	M. Twomey
4708 Christopher Sheedy	15-4-97	M	58	R.C.	Ex C.I.E.	76 Grange Abbey Cross. D5	Married	H-54	18-4-97	Jennings	M. Twomey
4709 Michael Colgan	15-4-97	M	71	R.C.	Retd.	42 Kinvara Ave. D3	Married	H-480	18-4-97	Jennings	M. Twomey
4710 Maggie Ryan	15-4-97	F	82	R.C.	Retd.	22 Fairview Strand D3	Widow	B-561	18-4-97	Riwan	M. Twomey
4711 Mable Dennis	16-4-97	F	86	R.C.	Retd.	10 Cairdough Dr. D13	Widow	H-443	19-4-97	Quinn, D.L.	M. Twomey
4712 Colman Heany	17-4-97	M	62	R.C.	ex army	54 Dolmen St. Poffintree	Married	H-479	21-4-97	Jennings	M. Twomey
4713 Baby Eileen Diarmuid Bree	17-4-97	M	> 1 day	R.C.	Infant	4 Oaklands Pl. Sandymount	Child of Patricia & Sean	J-32	21-4-97	Sean Bree	M. Twomey
4714 Eileen Ellen Lynch	19-4-97	F	73	R.C.	Housewife	9 Elm Road, Dacanoy	Married	H-442	24-4-97	Stafford	M. Twomey
4715 Thomas Grogan	21-4-97	M	81	R.C.	Retd.	9, Boh. Lin. Harmonstown	Widower	A-460	23-4-97	Jennings	M. J. O'Callan
4716 Owen Gray	21-4-97	M	79	R.C.	Retd.	10 Joy St. Ringsend	Married	J-157	24-4-97	Jennings	M. J. O'Callan
4717 Phil Devron	21-4-97	F	Not reported	R.C.	Housewife	Northampton, England	Married	H-589	24-4-97	Stafford	M. J. O'Callan
4718 Baby Ruadhri de Leoiz (ashes)	10-1-97	M	Stillborn	R.C.	Infant	Frankfurt, Germany	Child of Dale & Vivienne L.	H-20	25-4-97	Riwan	M. J. O'Callan
4719 Desmond Walsh	22-4-97	M	57	R.C.	Not reported	34 Edenmore Grove D5	Married	G-10	25-4-97	Jennings	M. J. O'Callan
4720 Baby Siobhan Boughlan	23-4-97	F	Stillborn	R.C.	Infant	4 Brookwood Glen D9	not stated	C-90	25-4-97	Neil Boughlan	M. J. O'Callan
4721 Margaret Lawless	24-4-97	F	87	R.C.	Retd.	14 Blaney Rd. D9	Widow	B-21	26-4-97	Riwan	M. J. O'Callan
4722 Lorna Jill Clements	24-4-97	F	57	R.C.	Housewife	13 Rillest, Ph. D3	Widow	E-208	26-4-97	Nichols	M. J. O'Callan
4723 Sylvia Demmison	25-4-97	F	37	R.C.	Houseperson	23 Newburg Grove D17	Separated	H-441	28-4-97	Stafford	O'Callan & M. J.
4724 Christina Mooney	25-4-97	F	73	R.C.	Housewife	Strand Rd. Portmarnock	Married	H-517	28-4-97	Rock	O'Callan & M. J.
4725 John Geaney	25-4-97	M	50	R.C.	Labourer	51 Railway St. D1	Widower	J-96	29-4-97	Jennings	M. Twomey
4726 Sylvia Demmison	25-4-97	F	37	R.C.	Houseperson	23 Newburg Grove D17	Duplicate / deleted no				
4726 Bridget Kelly	25-4-97	F	65	R.C.	Housewife	57 Hornville Ave D5	Married	H-553	29-4-97	Jennings	M. Twomey
4727 Margaret Labor	26-4-97	F	79	R.C.	Housewife	104 Mycamore Rd D11	Married	G-41	29-4-97	Jennings	M. Twomey
4728 Brendan Foster	25-4-97	M	26	R.C.	Unwaged	19 St. Donagh's Rd. D13	Single	F-22	29-4-97	Halpin Paul	M. Twomey
4729 Kathleen Wilson	27-4-97	F	80	R.C.	Retd.	242 Phibbons Rd. D7	Widow	H-305	30-4-97	Riwan	M. Twomey
4730 John McGrath	28-4-97	M	39	R.C.	Comm. Contr. Empl.	22 Swift Grove D17	Married	H-588	30-4-97	Jennings	M. Twomey
4731 Laurence Launfield	29-4-97	M	87	R.C.	Retd.	22 Fairfax Pl. D5	Widower	G-429	1-5-97	Riwan	M. Twomey
4732 Joseph Mc Quirk	28-4-97	M	71	R.C.	Retd. Ginnier	78 Manlyfield Cross D5	Married	H-478	1-5-97	Lanigan	M. Twomey
4733 Andrew Keane	30-4-97	M	72	R.C.	Retd.	65 Belmont Pl. D5	Married	J-63	2-5-97	Riwan	M. Twomey
4734 Bridie Lankey	30-4-97	F	88	R.C.	Retd.	10 Grange Pl. Leix.	Widow	G-463	3-5-97	Jennings	M. Twomey
4735 Anthony Gilshenan	30-4-97	M	56	R.C.	Not reported	86 St. Anne's St. Parnock	Married	A-127	3-5-97	Rock	M. Twomey
4736 Frances Murray	2-5-97	F	78	R.C.	Retd.	90 Annadale Dr. Marino	Married	H-477	5-5-97	Riwan	M. Twomey
4737 Albert Ralph	4-5-97	M	51	C. of I.	Not reported	30 Glinville Pl. Finglas S.	Married	H-476	7-5-97	Riwan	M. Twomey
4738 Patrick Mc Loughlin	4-5-97	M	75	R.C.	Retd.	1 Holywell Cross	Married	H-623	7-5-97	Quinn D.L.	M. Twomey

REGISTER OF INTERMENTS

Fingal BURIAL GROUND

Christian Name(s) and Surname of Deceased Com. No.	Time of Death	Sex	Age	Religious Persuasion	Occupation or Rank in Life	Last Place of Residence	State Condition as to whether "Married" or "Single", "Widower" or "Widow" or "child of A.B. of "	No. and Section of Gravespace	Date of Interment	Signature of person having management of the Interment	Registrar's Signature
4739 Thomas Noel Kelly	5-5-97	M	63	RC.	lect. director	754 Sarto Pl. Bayside	Married	H-552	8-5-97	Riwan	M. Twomey
4740 Christopher Fallon	5-5-97	M	84	RC.	Retd.	21 Lt. Western Sq. D7	Widower	A-566	8-5-97	Riwan	M. Twomey
4741 Maureen Rooney	5-5-97	F	72	RC.	Housewife	431 Belmont Rd. D3	Married	J-62	8-5-97	Jennings	M. Twomey
4742 Frank Salmon	8-5-97	M	81	RC.	Retd.	208 Glasnevin Ave	Married	D-19	10-5-97	Riwan	M. Twomey
4743 Robert White	8-5-97	M	47	RC.	Not reported	68 Newgrove Estate	Married	J-61	10-5-97	Quinn D.L.	M. Twomey
4744 Margaret Bannon	8-5-97	F	82	RC.	Retd.	32 Brookwood Lane	Widow	B-51	12-5-97	Riwan	M. Twomey
4745 Christopher McDonnell	8-5-97	M	72	RC.	Retd.	16 Edenmore Park	Married	H-516	12-5-97	Jennings	M. Twomey
4746 James Dodd	9-5-97	M	58	RC.	Retd.	11 Tonlegue Drive	Married	J-201	12-5-97	Jennings	M. Twomey
4747 Patrick Dunne	9-5-97	M	83	RC.	Retd.	84 Gracefield Road	Married	H-21	12-5-97	Jennings	M. Twomey
4748 Michael Farrell	9-5-97	M	84	RC.	Retd.	2 Hollybrook Rd. D3	Married	F-24	13-5-97	Riwan	M. Twomey
4749 Pauline Leggett	9-5-97	F	56	RC.	Housewife	11 Montrose Ave.	Separated	H-515	13-5-97	Jennings	M. Twomey
4750 Henry Mc Guinness	10-5-97	M	84	RC.	Retd.	66 Greenacres Lane	Married	H-514	14-5-97	Jennings	M. Twomey
4751 Mary Egan	10-5-97	F	73	RC.	Retd.	31 Liberty Lane. D1	Married	G-9	14-5-97	Jennings	M. Twomey
4752 Denis Neville	11-5-97	M	63	RC.	E.S.B.	82 Grange Pl. View. D5	Married	J-31	14-5-97	Jennings	M. Twomey
4753 Seamus Keane	14-5-97	M	72	RC.	Retd.	25 Primrose Grove	Married	J-270	16-5-97	Fanagan	M. Twomey
4754 Baby John P.J. Clifford	15-5-97	M	8½ months	RC.	Infant	8 Woodstock Lane, Roudagh	child of Leona & Alvie	B-548	17-5-97	via Jennings	M. Twomey
4755 Baby Anna Marie Frazer	12-5-97	F	16 weeks	RC.	Infant	Hackney, London	child of Suzanne & Norman	C-315	19-5-97	Mrs Doyle	M. Twomey
4756 Thomas Dunne	15-5-97	M	72	RC.	Retd.	70 Kilanrinald Rd. D9	Married	H-513	19-5-97	Stafford	M. Twomey
4757 Ellen Hurley	16-5-97	F	87	RC.	Retd.	Leuan Ros N.H. Navan Rd	Single	J-60	20-5-97	Riwan	M. Twomey
4758 Margaret O'Hanlon	19-5-97	F	83	RC.	Retd.	165 Elm Mount Ave	Married	A-638	21-5-97	Stafford	M. Twomey
4759 Patricia Yearsley	20-5-97	F	68	RC.	Housewife	30 Abbotsdown Dr. D11	Married	H-551	22-5-97	Fanagan	M. Twomey
4760 Lily Phelan	19-5-97	F	41	RC.	Housewife	82 Lamont Street, Duns	Married	J-59	22-5-97	Ron Massey	M. Twomey
4761 Joseph Redmond	20-5-97	M	60	RC.	Retd.	14 Danedi Rd. D5	Married	J-30	22-5-97	Lanigan	M. Twomey
4762 Sean Mc Renna	20-5-97	M	15	RC.	Student	60 Carrickhill Rise,	child of Joseph & Marian	H-475	23-5-97	Jennings	M. Twomey
4763 James Healy	21-5-97	M	34	RC.	Unwaged	50 Kevin Barry House	Married	H-549	24-5-97	Bourke	M. Twomey
4764 Joseph Whelan	21-5-97	M	73	RC.	Retd. Jennings	129 Elm Mt. Road D9	Married	J-58	24-5-97	Jennings	M. Twomey
4765 Bernadette Scully	23-5-97	F	46	RC.	Housewife	22 St. Oriel St. D1	Married	H-512	27-5-97	Jennings	M. Twomey
4766 Esther Coffey	24-5-97	F	82	RC.	Retd.	28 Rosevale Ct. D9	Widow	G-574	27-5-97	Lanigan	M. Twomey
4767 Theresa Pringle-Hughes	24-5-97	F	43	RC.	Housewife	31 Brookwood Heights	Married	J-200	27-5-97	Jennings	M. Twomey
4768 Mary Mc Clinden	25-5-97	F	87	RC.	Retd.	8 Offington Dr. Sutton	Married	H-587	27-5-97	Fanagan	M. Twomey
4769 Angela Riernan	25-5-97	F	54	RC.	Housewife	1 Jamnau, The Donahis	Married	J-29	28-5-97	Jennings	M. Twomey
4770 Baby Christopher Moore	25-5-97	M	4 yrs.	RC.	Infant	160 Collins Ave. East	child of Joan & Christopher	G-8	29-5-97	Jennings	M. Twomey
4771 Kathleen Renna	27-5-97	F	86	RC.	Retd.	3 Cecil Ave. D3	Widow	H-401	30-5-97	Riwan	M. Twomey
4772 Gertrude Riwan	28-5-97	F	60	RC.	Housewife	66 Dunree Pl. Leobach	Separated	J-199	30-5-97	Fanagan	M. Twomey
4773 Edel Shields	28-5-97	F	16	RC.	Student	193 Primrose Grove	child of Lillian & Eamon	H-511	30-5-97	Jennings	M. Twomey
4774 Peter Mc LCarthy	30-5-97	M	77	RC.	Retd.	31 Mc Shuley Rd. D5	Married	H-548	2-6-97	Jennings	M. Twomey
4775 Christopher Sharkey	3-6-97	M	89	RC.	Retd.	81 Jamestown Rd. D11	Married	G-40	5-6-97	Riwan	M. Twomey
4776 Seamus Doyle	3-6-97	M	49	RC.	Security	53 Elm Mt. Close D9	Married	J-28	6-6-97	Lanigan	M. Twomey
4777 Liam Mulcahy	4-6-97	M	79	RC.	Retd.	2 Grange Pl. Rd. D5	Widower	F-246	6-6-97	Stafford	M. Twomey
4778 Damien Mc Guirk	3-6-97	M	32	RC.	Telecom. E.	57 Bally Rd. E. Wall	Married	G-39	6-6-97	Jennings	M. Twomey
4779 Margaret Dargan	4-6-97	F	46	RC.	Housewife	39 Ennel Drive D5	Married	H-510	6-6-97	Stafford	M. Twomey
4780 Helen Glynn	5-6-97	F	85	RC.	Retd.	24 Liloniffe Ave	Widow	G-302	9-6-97	Jennings	M. Twomey
4781 Mary Haran	6-6-97	F	81	RC.	Retd.	27 Ashly Rise, Pharnock	Widow	J-27	10-6-97	Jennings	M. Twomey

REGISTER OF INTERMENTS

Fingal BURIAL GROUND

Christian Name(s) and Surname of Deceased	Time of Death	Sex	Age	Religious Persuasion	Occupation or Rank in Life	Last Place of Residence	State Condition as to whether "Married" or "Single", "Widower" or "Widow" or "child of A.B. of"	No. and Section of Gravespace	Date of Interment	Signature of person having management of the Interment	Registrar's Signature
4782 William Kelly	9-6-97	M	68	RC.	Retd.	73 Edmore Lane D5	Married	J-57	12-6-97	Jennings	M. Twomey
4783 Baby Paul J. Costello-Smullen	7-6-97	M	Stillborn	RC	Infant	27 Kilmore Ave. D17	Child of Maurice & Barry	H-57	12-6-97	Via Fanagan	M. Twomey
4784 William E. Watters	10-6-97	M	62	RC	Painter	236 Sutton Pl. Bayside	Married	H-547	13-6-97	Stafford	M. Twomey
4785 Patrick P. Rooney (ashes)	23-12-95	M	61	RC.	Porter	22 Brangmore Lane	Married	J-66	14-6-97	Rosanna Rooney	M. Twomey
4786 Kevin Fogarty	12-6-97	M	59	RC	Bus driver	88 Briarfield Drive	Married	J-56	14-6-97	Jennings	M. Twomey
4787 Gerard Smithers	11-6-97	M	86	RC.	Retd.	28 Ballybough Rd.	Married	G-6	14-6-97	Kirwan	M. Twomey
4788 Kevin O'Hara	12-6-97	M	64	RC.	Not reported	26 Bellins Ave. West	Single	J-198	14-6-97	Stafford	M. Twomey
4789 John Hilliard	12-6-97	M	67	RC.	Retd.	57 Castlethorn Road	Married	H-546	14-6-97	Jennings	M. Twomey
4790 John Keogh	12-6-97	M	83	RC.	Retd.	26 Abbotstown Road	Widower	G-32	16-6-97	Fanagan	M. Twomey
4791 Brian Peel	12-6-97	M	58	RC	Bar Mgr.	45 Dromauling Rd. D9	Married	J-155	16-6-97	Lanigan	M. Twomey
4792 Katherine Boyle	13-6-97	F	55	RC	Housewife	15 Donaghmede Rd	Married	G-5	16-6-97	Jennings	M. Twomey
4793 Moira O'Kelly	13-6-97	F	54	RC	Housewife	10 Moatfield Avenue	Married	J-235	17-6-97	Jennings	M. Twomey
4794 Christopher Paul	16-6-97	M	79	RC.	Retd.	26 St. Ann's Sq. Parnock	Married	H-545	19-6-97	Jennings	M. Twomey
4795 Liam Redmond	16-6-97	M	30	RC.	C.I.E.	60 Abbeyfield, Killester	Single	H-621	19-6-97	Lanigan	M. Twomey
4796 Fiacre Bracken	17-6-97	M	50	RC	Co. Director	49 Victoria Rd. Clontarf	Married	J-154	19-6-97	Kirwan	M. Twomey
4797 William Ronan	18-6-97	M	77	RC	Retd.	59 Tolka Rd. Ballybough	Married	H-509	21-6-97	Jennings	M. Twomey
4798 Alison Shiels	20-6-97	F	21	RC.	Student	3 Elton Dr. Ard-na-greine	Single	J-25	23-6-97	Jennings	M. Twomey
4799 Agnes Dunne	20-6-97	F	66	RC.	Housewife	14 Bunsratty Dr., D. 17	Separated	H-586	23-6-97	Jennings	M. Twomey
4800 Raymond Kenny	23-6-97	M	In 60's	RC.	Retd.	7cdair Rd. Coolock	Widower	B-214	26-6-97	Jennings	M. Twomey
4801 Mary Hayden	23-6-97	F	53	RC.	Housewife	22 Moatfield Ave. D5	Married	J-153	27-6-97	Fanagan	M. Twomey
4802 Pat Murray	24-6-97	M	43	RC.	Publican	353 Charlemont, D9	Married	D-6	27-6-97	Lanigan	M. Twomey
4803 John Murphy	27-6-97	M	58	RC.	ESB	27 Rosglan Ave. D5	Widower	H-129	30-6-97	Jennings	M. Twomey
4804 Sarah Brady	30-6-97	F	84	RC.	Retd.	18 Cromacastle Green	Widow	B-95	2-7-97	Ron Massey	M. Twomey
4805 Michael Brosnan	1-7-97	M	77	RC.	Retd.	14 Maywood Cresc.	Married	J-234	3-7-97	Kirwan	M. Twomey
4806 Stephen Clifford	1-7-97	M	20	RC.	Student?	19 Goydon Pl. Ave. D3	Single	J-152	4-7-97	Kirwan	M. Twomey
4807 Michelle Murphy	29-6-97	F	29	RC.	None	51 Swans Nest Rd. D5	Single	G-453	5-7-97	Jennings	M. Twomey
4808 Johanna Fogarty	3-7-97	F	92	RC.	Retd.	10 Glasnacon Lt. D. 11.	Widow	F-318	5-7-97	Massey Bros	M. Twomey
4809 Donald Rooney	6-7-97	M	64	RC.	Retd. Irish Press	174 Ardlea Rd. D5	Married	H-585	8-7-97	Ron Massey	M. Twomey
4810 Patrick Ashmore	7-7-97	M	84	RC.	Retd.	57 Ferrymansbrassing D2	Married	J-197	9-7-97	Jennings	M. Twomey
4811 Eileen (Christine) Delaney	8-7-97	F	71	RC.	Retd.	46 All Saints Rd. D5	Widow	D-150	10-7-97	Kirwan	M. Twomey
4812 Mary Shine	8-7-97	F	92	RC.	Retd.	119 Ardilaun, Parnock	Widow	J-196	10-7-97	Rock	M. Twomey
4813 Sean Coyne	8-7-97	M	68	RC.	Retd.	6 Newcomen Lt. D3	Widower	C-261	11-7-97	Corrigan	M. Twomey
4814 Martha Daly	8-7-97	F	46	RC.	Housewife	63 Matview Dr. D17	Married	J-195	11-7-97	Stafford	M. Twomey
4815 Baby Clara Jennings	9-7-97	F	2 Months	RC.	Infant	37 Adran Quay D. 7	Child of Mamie & Peter	H-23	11-7-97	Patricia Sheehan	M. Twomey
4816 James Hughes	9-7-97	M	77	RC.	Retd.	43 Dingle Rd. D7	Widower	E-183	12-7-97	Lanigan	M. Twomey
4817 Elizabeth Roberts	10-7-97	F	70	RC.	Housewife	27 Hazelwood Dr. D5	Married	J-194	14-7-97	Jennings	M. Twomey
4818 Lena Kraft	11-7-97	F	20	RC.	None stated	123 Snowdrop Walk	Single	H-24	14-7-97	Jennings	M. Twomey
4819 Michael Kane	11-7-97	M	46	RC.	Invalid	7 Russell Ave. E. Wall	Married	H-569	15-7-97	Jennings	M. Twomey
4820 Eila Barlow	12-7-97	F	75	RC.	Retd. artist	7 Synnott Row. D1	Single	J-193	15-7-97	Kirwan	M. Twomey
4821 Mary O'Brien	11-7-97	F	78	RC.	Housewife	8 St. Marys Ave. Parn.	Married	H-583	15-7-97	Lanigan	M. Twomey
4822 Rory Ashmore	14-7-97	M	30	RC.	Invalid	59 Glen Drive Coolock	Single	C-436	17-7-97	Jennings	M. Twomey
4823 Margaret Farrell	15-7-97	F	75	RC.	Retd.	10 Hardini Stein D5	Widow	D-380	18-7-97	Jennings	M. Twomey
4824 Robert Gallagher	16-7-97	M	48	RC.	Not reported	Liberty Ave, Railway St	Single	C-203	21-7-97	Jennings	M. Twomey

REGISTER OF INTERMENTS

Fingal BURIAL GROUND

Curr. No.	Christian Name(s) and Surname of Deceased	Time of Death	Sex	Age	Religious Persuasion	Occupation or Rank in Life	Last Place of Residence	State Condition as to whether "Married" or "Single", "Widower" or "Widow" or "child of A.B. of "	No. and Section of Gravespace	Date of Interment	Signature of person having management of the Interment	Registrar's Signature
4825	Samantha Dunne	10-7-97	F	20	RC.	Not stated	21 Moyclare Pk. Baldoyle	Single	J-24	22-7-97	Kirwan	M. Twomey
4826	Gerard Lanning	19-7-97	M	57	RC.	"Badbury"	10 Glenayle Rd. D5	Married	J-304	22-7-97	Jennings	M. Twomey
4827	Gertrude Mc Mahon	20-7-97	F	74	RC.	Retd.	59 Ballygall Crescent	Widow	C-423	23-7-97	Fanagan	M. Twomey
4828	Elizabeth Atkins	21-7-97	F	37	RC.	Housewife	64 St. Sheriff St. D1	Married	J-233	24-7-97	Jennings	M. Twomey
4829	Anne (Essie) Salmon	23-7-97	F	71	RC.	Retd.	208 Glanvill Avenue	Widow	D-19	25-7-97	Kirwan	M. Twomey
4830	Margaret Mc Cormack	24-7-97	F	47	RC.	Housewife	86 Carrick Hill Rise	Married	H-543	26-7-97	Jennings	M. Twomey
4831	Mary Sinnott	24-7-97	F	80	RC.	Retd.	24 Belton Park Road	Widow	J-191	26-7-97	Rock	M. Twomey
4832	Agnes Burns	24-7-97	F	73	RC.	Retd.	73 The More Rd. D12	Widow	C-646	28-7-97	P. Massey	M. Twomey
4833	James Mc Dermott	25-7-97	M	64	RC.	Retd.	9 Johnstown Gdns. D11	Married	H-582	29-7-97	Jennings	M. Twomey
4834	James Reogh	26-7-97	M	62	RC.	"Transport"	28 Briarfield Rd. D5	Married	J-190	30-7-97	Jennings	M. Twomey
4835	Brendan Lanning	26-7-97	M	66	RC.	Architect	111 Celtic Pk. Ave. D9	Married	J-268	30-7-97	Jennings	M. Twomey
4836	Margaret Egerton	27-7-97	F	67	RC.	Housewife	16 Lr. Rutland St. D1	Married	H-25	30-7-97	Jennings	M. Twomey
4837	Monica Cawley	30-7-97	F	59	RC.	Housewife	6 Woodlawn Ct. D9	Widow	E-514	1-8-97	Jennings	M. J. for Brendan
4838	Cyril Flynn	29-7-97	M	70	RC.	Retd.	371 North Rd. D5	Married	J-232	2-8-97	Jennings	M. J. for Brendan
4839	Brian Msek	31-7-97	M	27	RC.	Not reported	158 Kilmore Rd. D5	Single	H-580	2-8-97	Jennings	M. J. for Brendan
4840	Desmond Fay	31-7-97	M	82	RC.	Retd.	16 Avondale Pk. D5	Married	J-189	2-8-97	Jennings	M. J. for Brendan
4841	Brendan Murphy	1-8-97	M	63	RC.	Retd. Driver	87 Beaulieu Pk. D9	Widower	E-167	4-8-97	Stafford	M. J. for Brendan
4842	Bernard Leslie	1-8-97	M	66	RC.	Engineer	149 Grange Rd. D5	Separated	J-188	5-8-97	P. Massey	M. J. for Brendan
4843	Dominick Watson	2-8-97	M	60	RC.	Driving Instructor	108 Malahide Rd. D3	Married	J-267	6-8-97	Jennings	M. J. for Brendan
4844	Francis Brexton	1-8-97	M	65	RC.	Retd.	13 Newbury Ave. D17	Married	H-579	6-8-97	Jennings	M. J. for Brendan
4845	John Reilly	4-8-97	M	77	RC.	Retd.	55 Glanvill Rd. D11	Married	J-187	6-8-97	Jennings	M. J. for Brendan
4846	Derek Goulding	4-8-97	M	30	RC.	Not reported	47 Kilmore Ave. D5	Single	J-186	7-8-97	Stafford	M. J. for Brendan
4847	Edward Brennan	4-8-97	M	70	RC.	Retd.	10 Griffith Ave. D9	Married	J-338	7-8-97	Kirwan	M. J. for Brendan
4848	Thomas Hand	5-8-97	M	70	RC.	Retd.	3 St. Ann's Pk. D5	Married	J-231	7-8-97	Rock	M. J. for Brendan
4849	Joseph Doyle	6-8-97	M	Not stated	RC.	Insurance Rep.	7 Halfpenny Lane Malahide	Married	H-620	8-8-97	Kirwan	M. J. for Brendan
4850	Celine O' Loughlin	6-8-97	F	47	RC.	Housewife	9 Edinmore Dr. D5	Separated	H-578	9-8-97	Jennings	M. J. for Brendan
4851	Mary Talbot	12-8-97	F	77	RC.	Housewife	56 Mayville Rd. D5	Married	J-372	14-8-97	Jennings	M. Twomey
4852	Mae Regan	13-8-97	F	57	RC.	Housewife	30 Grange Rd. Baldoyle	Married	J-230	15-8-97	Rock	M. Twomey
4853	Sylvester Doyle	14-8-97	M	74	RC.	Retd.	46 Briarfield Rd. D5	Widower	C-17	16-8-97	Jennings	M. Twomey
4854	Colm Smyth	16-8-97	M	54	RC.	Managing Dir.	Hilltop, Windgate Rd. North	Married	H-619	18-8-97	Kirwan	M. Twomey
4855	Veronica Mills	16-8-97	F	91	RC.	Retd.	65 Hazelwood Pk. Artane	Widow	F-359	20-8-97	Rock	M. Twomey
4856	Baby Ben Hunter	18-8-97	M	12 weeks	Christian	Infant	8 Haven View, Malahide	Child of A.B. of	J-303	20-8-97	Allister, Amter	M. Twomey
4857	Tom O' Shea	19-8-97	M	59	RC.	Vice-principal	4 Woodlawn, Dublin Rd. Malahide	Married	J-229	21-8-97	Kirwan	M. Twomey
4858	Rosanna Keenan	19-8-97	F	78	RC.	Housewife	1 Glenwood Rd. Edinmore	Married	J-55	22-8-97	Langan	M. Twomey
4859	Dermot Gony	20-8-97	M	59	RC.	Ex army	32 Kilmore Ave. D5	Married	J-228	22-8-97	Ron Massey	M. Twomey
4860	Patrick Reilly	23-8-97	M	83	RC.	Retd.	17 Ballyboughthe D3	Married	H-618	26-8-97	Stafford	M. Twomey
4861	John Murphy	23-8-97	M	54	RC.	Not reported	22 Brookville Pk. D5	Married	J-302	26-8-97	Jennings	M. Twomey
4862	Christopher Reilly	23-8-97	M	68	RC.	Retd.	25 St. Donogh Rd. D5	Single	G-501	26-8-97	Jennings	M. Twomey
4863	Elizabeth Kane	25-8-97	F	79	RC.	Retd.	31 St. Ann's Ct. D5	Widow	H-59	27-8-97	Ron Massey	M. Twomey
4864	Annie Fitzsimons	25-8-97	F	66	RC.	Retd.	40 Westpark, Artane	Single	B-563	27-8-97	Stafford	M. Twomey
4865	Colm O'Brien	28-8-97	M	18	RC.	Student	70 Leppark Malahide	Single	J-226	30-8-97	Jennings	M. Twomey
4866	Kathleen Ward	27-8-97	F	89	RC.	Retd.	37 Kilmore Ct. D5	Married	C-496	30-8-97	Stafford	M. Twomey
4867	Sandra Heffernan	27-8-97	F	27	RC.	Assembler	40 Barryscourt Rd.	Single	J-22	30-8-97	Jennings	M. Twomey

COMHAIRLE CHONNDAE BHAILE ATHA CLIATH

REGISTER OF INTERMENTS

Fingal BURIAL GROUND

Christian Name(s) and Surname of Deceased <small>Cau. No.</small>	Time of Death	Sex	Age	Religious Persuasion	Occupation or Rank in Life	Last Place of Residence	State Condition as to whether "Married" or "Single", "Widower" or "Widow" or "child of A.B. of"	No. and Section of Gravespace	Date of Interment	Signature of person having management of the interment	Registrar's Signature	
4868	Patrick Stack	28-8-97	M	63	RC.	Retd.	79 Donnycarny Rd	Married	H-616	30-8-97	Stafford	M. Twomey
4869	Richard Tucker	29-8-97	M	73	RC.	Retd.	4 Mountjoy Parade	Widower	D-306	2-9-97	Jennings	M. Twomey
4870	Josephine Fanning	1-9-97	F	79	RC.	Retd.	7 St. Aidan's Pl. D3	Single	H-436	3-9-97	Jennings	M. Twomey
4871	Peter Hancock, Jr.	4-9-97	M	19	RC.	Decorator	5 Blonrose Drive D5	Single	J-266	6-9-97	Jennings	M. Twomey
4872	Joseph Murray	4-9-97	M	39	RC.	Invalid	24 Thornville Rd. D5	Widower	G-236	8-9-97	Quinn D.	M. Twomey
4873	Peter Curtin	5-9-97	M	73	RC.	Retd.	Sancta Maria Kinsealy	Married	G-37	8-9-97	Jennings	M. Twomey
4874	Babyllian McDonnell	3-9-97	M	Stillborn	RC.	Infant	113 eddleyfield D9	Child of Sign & Fiachra	G-352	8-9-97	Fiachra Mac D.	M. Twomey
4875	Sean Flannery	5-9-97	M	52	RC.	Corp.	10 Greenacastle Ave. D17	Married	J-54	9-9-97	Jennings	M. Twomey
4876	John Behan	5-9-97	M	52	RC.	Hotel worker	19 Grangemore Lane D13	Married	J-225	9-9-97	Fanagan	M. Twomey
4877	Smelda Mackey	7-9-97	F	69	RC.	Retd.	19 St. James Hollybrook Pl.	Widow	E-281	9-9-97	Kirwan	M. Twomey
4878	James P. Fulham	7-9-97	M	68	RC.	Retd.	24 Maryfield Dr. D5	Married	H-656	10-9-97	Ron Massey	M. Twomey
4879	Lamy Whelan	8-9-97	M	41	RC.	Invalid	53 Carrickhill Drive	Married	H-615	11-9-97	Rock	M. Twomey
4880	Stella Shannon	8-9-97	F	74	RC.	Retd.	26 Maryville Rd. D5	Widow	G-119	11-9-97	Reilly	M. Twomey
4881	Elizabeth Tipper	8-9-97	F	93	RC.	Retd.	44 Glin Drive D17	Widow	B-152	12-9-97	Jennings	M. Twomey
4882	Bridget Harrington	9-9-97	F	75	RC.	Retd.	113 Brookwood Lane	Widow	E-104	12-9-97	Lanigan	M. Twomey
4883	Hennetta V. Maxwell	12-9-97	F	86	C. of I.	Retd.	6 Fairview Green D3	Widow	D-116	15-9-97	Nichols	M. Twomey
4884	Christopher Kirwan	11-9-97	M	45	RC.	Driver	76 Caledon Rd. E. Wall	Married	H-614	15-9-97	Jennings	M. Twomey
4885	Evelyn Corcoran	19-9-97	F	21	RC.	None stated	64 Grange Abbey Dr. D13	Single	A-380	22-9-97	Jennings	M. Twomey
4886	George Farrell	20-9-97	M	64	RC.	Casual worker	3 Country Grove D9	Widower	C-275	23-9-97	Jennings	M. Twomey
4887	Lisa Halligan	20-9-97	F	31	RC.	Not reported	7 St. Declan's Dr. D3	Single	J-21	24-9-97	Ron Massey	M. Twomey
4888	Eugene O'Carroll	21-9-97	M	20	RC.	Not reported	106 Newbrook Ave D13	Single	J-224	24-9-97	Jennings	M. Twomey
4889	William Lenny	22-9-97	M	59	RC.	Retd.	40 Swan Nest Ave D5	Married	J-301	24-9-97	Jennings	M. Twomey
4890	Josephine Purcell	22-9-97	F	75	RC.	Retd.	7 Meathfield Ave D5	Widow	H-378	25-9-97	Jennings	M. Twomey
4891	Tanny Harrington, Jr.	23-9-97	M	26	RC.	I.B.M. Empl.	181 Elm Mt. Rd. D9	Single	H-15	25-9-97	Stafford	M. Twomey
4892	Margaret McCuttee	23-9-97	F	74	RC.	Retd.	17 St. Ann's Ave D5	Widow	A-545	25-9-97	Stafford	M. Twomey
4893	Ronald Murphy	22-9-97	M	73	RC.	Retd.	30 Glin let. Leek	Separated	H-613	25-9-97	Lanigan	M. Twomey
4893	Mary Doherty-Lally	22-9-97	F	39	RC.	Teacher	18 Highfield Lane Swords	Married	G-4	25-9-97	Lanigan	M. Twomey
4894	Roisin Lally (baby)	22-9-97	F	18 months	RC.	Infant	18 Highfield Lane Swords	Child of Mary & Gerard	G-4	25-9-97	Lanigan	M. Twomey
4895	Terence Kelly	23-9-97	M	84	RC.	Retd.	18 Millwood let. D5	Widower	B-504	26-9-97	Jennings	M. Twomey
4896	Michael Meade, Sr.	24-9-97	M	70	RC.	Retd. (clerk)	22 Upper Buckingham St.	Widower	F-196	26-9-97	Jennings	M. Twomey
4897	William Clancy	24-9-97	M	72	RC.	Retd.	38 Edenmore Dr. D5	Widower	A-586	26-9-97	Jennings	M. Twomey
4898	Harry Cunningham	25-9-97	M	72	RC.	Retd.	10 Gracepark Heights D9	Married	B-14	27-9-97	Lanigan	M. Twomey
4899	Damen O'Brien	24-9-97	M	21	RC.	Not stated	16 Maugroom Ave D5	Single	J-265	27-9-97	Stafford	M. Twomey
4900	James O'Brien	25-9-97	M	69	RC.	Retd.	122 Shelburne Ave D3	Married	H-612	27-9-97	Stafford	M. Twomey
4901	Margaret Mahony	27-9-97	F	60	RC.	Housewife	27 Tomycarny Rd. D5	Married	B-115	30-9-97	Jennings	M. Twomey
4902	Sandra Buttner	28-9-97	F	38	RC.	Housewife	7 Brackinstown Village	Married	B-41	30-9-97	Rock	M. Twomey
4903	Andrew Byrne	29-9-97	M	73	RC.	Retd.	8 St. Lukes let. D5	Married	E-13	2-10-97	Jennings	M. Twomey
4904	John Kirwan	2-10-97	M	68	RC.	Retd. driver	44 Strandmill Rd. Inarack	Married	C-453	4-10-97	Rock	M. Twomey
4905	Patrick Lenny	3-10-97	M	58	RC.	Retd. garda	166 Bettyglan, Raheny	Married	J-300	6-10-97	Kirwan	M. Twomey
4906	Baby Paige Lokko	3-10-97	F	18 months	RC.	Infant	230 Buttrick Pl. D17	Child of Gary & Sharon	H-655	6-10-97	Fr. Fitzpatrick	M. Twomey
4907	Baby Michael Anderson	5-10-97	M	3 yrs	RC.	Infant	209 Buttrick Pl. D17	Child of Rita & Mick	H-654	7-10-97	Stafford	M. Twomey
4908	Richard Scott	6-10-97	M	67	RC.	Retd.	60 Briarfield Grove D5	Married	J-337	8-10-97	Jennings	M. Twomey
4909	Simon McCarthy	6-10-97	M	69	RC.	Retd. fitter	29 Cornedonagh Pl. D13	Married	J-53	9-10-97	Quinn D.	M. Twomey

REGISTER OF INTERMENTS

Fingal BURIAL GROUND

Christian Name(s) and Surname of Deceased	Time of Death	Sex	Age	Religious Persuasion	Occupation or Rank in Life	Last Place of Residence	State Condition as to whether "Married" or "Single", "Widower" or "Widow" or "child of A.B. of "	No. and Section of Gravespace	Date of Interment	Signature of person having management of the Interment	Registrar's Signature
4910 Desmond Lonway	7-10-97	M	67	RC.	Retd. Mgr.	76 Ardlea Road D5	Married	J-336	9-10-97	Lanigan	M. Twomey
4911 Marjorie Kelly	6-10-97	F	86	RC.	Retd.	10 Brookwood Meadow D5	Widow	A-580	9-10-97	Lanigan	M. Twomey
4912 Dolores M. Shelley	7-10-97	F	56	RC.	Housewife	5 Newburg Dr. Clonsilla	Married	J-335	10-10-97	Jennings	M. Twomey
4913 Carmel Lyegan	8-10-97	F	"Late 70s"	RC.	Retd.	2 Monrogh Tce. D3.	Widow	D-530	11-10-97	Jennings	M. Twomey
4914 Sadie Paisley	10-10-97	F	85	C. of I.	Retd.	4 Gasimir Rd. Harold's X.	Single	J-299	13-10-97	Riwan	M. Twomey
4915 Patrick Mc Loughlin	10-10-97	M	80	RC.	Retd.	81 Philipaburg Tce. D3.	Widower	J-84	14-10-97	Riwan	M. Twomey
4916 Mary Devine	11-10-97	F	80	RC.	Retd.	18 Russell Ave. E. Wall.	Widow	A-620	14-10-97	Riwan	M. Twomey
4917 John Brady	12-10-97	M	24	RC.	Not reported	31 St. Josephs Sp. D3	Single	J-263	14-10-97	Nichols	M. Twomey
4918 Veronica Ledwith	12-10-97	F	65	RC.	Housewife	89 Clontarf Rd. D3	Married	J-222	15-10-97	Rock	M. Twomey
4919 John Moody	12-10-97	M	15 yrs.	RC.	Schoolboy	52 Clonsilla Walk	John & Carmel	J-406	15-10-97	Jennings	M. Twomey
4920 Karen Walsh	13-10-97	F	16 yrs.	RC.	Schoolgirl	25th Hgts. 4th Ave. S. Kinnearby	Child of John & Carmel	H-652	15-10-97	Rock	M. Twomey
4921 Margaret Coghlan (ashes)	5-10-97	F	84	RC.	Retd.	47 Shangha Rd. D9	Widow	B-285	16-10-97	Mr. Griffin	M. Twomey
4922 Frederick Walsh	15-10-97	M	73	RC.	Retd.	13 Eldon Rd. D9	Widower	C-585	17-10-97	Stafford	M. Twomey
4923 Nathaniel Doyle	15-10-97	M	66	RC.	Not reported	5 Maryfield Dr. D5	Married	J-221	17-10-97	Lanigan	M. Twomey
4924 Thomas Jackson	15-10-97	M	65	RC.	Retd.	56 Meathfield Rd. D5	Widower	B-168	18-10-97	Rock	M. Twomey
4925 Mary Bowden	15-10-97	F	71	RC.	Retd.	106 Cappagh Ave. D11	Widow	A-622	20-10-97	Fanagan	M. Twomey
4926 Austin Murphy	16-10-97	M	59	RC.	"Irish Bell"	21 Mt. Olive Pk. D5	Married	J-262	20-10-97	Jennings	M. Twomey
4927 Baby Nicole Kerins	15-10-97	F	6 weeks	RC.	Infant	49 Bristleknin Rd. D5	Child of John & Lisa	F-256	21-10-97	Mr. E. Kerins	M. Twomey
4928 Philomena Moran	17-10-97	F	61	RC.	Housewife	36 Cromdale Pk. D5	Married	J-20	21-10-97	P. Massey	M. Twomey
4929 Norman H. Colvin	16-10-97	M	84	C. of I.	Retd.	18 Charlemont Rd. D3	Married	J-333	21-10-97	Nichols	M. Twomey
4930 Marie Mc Cormack	19-10-97	F	60	RC.	Housewife	59 Carrick Hill Dr. Parnock	Married	H-650	21-10-97	Jennings	M. Twomey
4931 Stephen Byrne	18-10-97	M	26	RC.	"Motor trade"	80 Seaton Villas, Swords	Married	J-260	22-10-97	Riwan	M. Twomey
4932 Margaret O'Mara	20-10-97	F	86	RC.	Retd.	25 Philipaburg Tce. D3	Married	J-298	22-10-97	Jennings	M. Twomey
4933 Frances Connolly	20-10-97	F	55	RC.	Housewife	38 Buttercup Pk. D17	Married	H-26	23-10-97	Jennings	M. Twomey
4934 Daniel Devlin	21-10-97	M	80	RC.	Retd.	28 Fairfield Ave. E. Wall	Married	J-259	23-10-97	Stafford	M. Twomey
4935 Patrick Kavanagh	22-10-97	M	80	RC.	Retd.	62 Seaview Ave. E. Wall	Single	J-52	25-10-97	Rock	M. Twomey
4936 Patrick Behan	22-10-97	M	65	RC.	Retd.	23 Don O'Leary Ave. D2	Married	J-258	25-10-97	Riwan	M. Twomey
4937 Edward Johnston	22-10-97	M	49	RC.	None stated	27 Donore Pk. Rillmarden D24	Married	G-326	25-10-97	Fanagan	M. Twomey
4938 John Fox	24-10-97	F	63	RC.	Housewife	19 Hillcrest, Glasnevin	Married	H-47	27-10-97	Jennings	M. Twomey
4939 Marie Martin (ashes)	23-9-97	F	39	RC.	Housewife	30 Belclare Grove. D11	Widow	J-163	26-10-97	via Fanagan	M. Twomey
4940 Baby Dillon Joseph Read	23-10-97	M	Newborn	RC.	Infant	45 Eldon Rd. D5	Child of David & Martina	J-220	28-10-97	Stafford	M. Twomey
4941 David Duffy	24-10-97	M	17 yrs.	RC.	None stated	264 Buttercup Pk.	Single	J-297	28-10-97	Jennings	M. Twomey
4942 Michael Mc Giff	26-10-97	M	77	RC.	Retd.	43 Rosvale Mt. D5	Married	H-648	28-10-97	Stafford	M. Twomey
4943 May Mc Seigue	24-10-97	F	72	RC.	Retd.	Talbot Lodge Malahide	Single	J-257	28-10-97	Lanigan	M. Twomey
4944 Johnne Kent	25-10-97	F	82	RC.	Retd.	70 Ardlea Rd. Ardara	Widow	H-238	29-10-97	Stafford	M. Twomey
4945 Patrick Edgar	29-10-97	M	75	RC.	Retd.	60 Conger Hill Rd. D3	Married	J-332	31-10-97	Jennings	M. Twomey
4946 Joseph Mc Cabe	29-10-97	M	66	RC.	Retd.	12 St. Nicholas Pk. Ave. D3	Single	J-296	1-11-97	Riwan	M. Twomey
4947 Mary Flynn	31-10-97	F	54	RC.	Housewife	1 The Moorings Malahide	Married	J-245	4-11-97	Riwan	M. Twomey
4948 Kathleen Treacy	2-11-97	F	91	RC.	Retd.	Clontarf NH, D3	Single	J-256	4-11-97	Stafford	M. Twomey
4949 Patrick Heade	1-11-97	M	56	RC.	"F.S.B."	16 Meathfield Pk. D17	Married	B-509	5-11-97	Fanagan	M. Twomey
4950 Annie Cosgrove	4-11-97	F	76	RC.	Housewife	501 Wm. Carrick Hill Rd.	Married	J-440	6-11-97	Rock	M. Twomey
4951 Baby David V. Bell	7-11-97	M	7 weeks	Christian	Infant	The Swan, Ballygreen, Hoath	Child of Louise & Anne	H-611	7-11-97	via Riwan	M. Twomey
4952 Jeremiah Byrne	6-11-97	M	81	RC.	Retd.	27 Charleville Mall D3	Married	J-51	8-11-97	Jennings	M. Twomey

REGISTER OF INTERMENTS

Fingal BURIAL GROUND

Christian Name(s) and Surname of Deceased	Time of Death	Sex	Age	Religious Persuasion	Occupation or Rank in Life	Last Place of Residence	State Condition as to whether "Married" or "Single", "Widower" or "Widow" or "child of A.B. of"	No. and Section of Gravespace	Date of Interment	Signature of person having management of the Interment	Registrar's Signature
4953 Liam Noel Stack	6-11-97	M	66	R.C.	Not reported	22 Clare Rd. D9	Married	J-294	10-11-97	Janagan	M. Swoney
4954 Patrick Strong	9-11-97	M	71	R.C.	Retd.	26 Clonsilla Dr. D17	Married	J-50	12-11-97	Jennings	M. Swoney
4955 Patrick J. Nolan	10-11-97	M	70	R.C.	Retd.	82 Blackheath Pk. D3	Married	J-254	12-11-97	Jennings	M. Swoney
4956 Maurice Power	10-11-97	M	68	R.C.	Retd.	89 Kilbarack Rd. D5	Married	H-14	12-11-97	Kirwan	M. Swoney
4957 Edward Lyons	11-11-97	M	79	R.C.	Retd.	63 West Rd, East Wall	Married	G-36	13-11-97	Jennings	M. Swoney
4958 Rita Malone	12-11-97	F	60	R.C.	Housewife	46 Boher Lem, Coolock	Married	B-651	14-11-97	Jennings	M. Swoney
4959 Eugene Quigley	11-11-97	M	63	R.C.	Retd.	Spormant Church St, Malahide	Married	J-293	14-11-97	Kirwan	M. Swoney
4960 Bernadette O'Malley (naked)	21-7-97	F	64	R.C.	Housewife	44 Sonesta, Malahide	Widow	E-84	15-11-97	via Rock	M. Swoney
4961 Patrick O'Hara (naked)	31-10-97	M	42	R.C.	Not reported	74 Glasnevin Rd D11	Not reported	H-338	15-11-97	via family	M. Swoney
4962 Eric Singleton	14-11-97	M	66	C. of I.	Retd.	25 Newbrook Rd D13	Accompanied	G-3	17-11-97	Jennings	M. Swoney
4963 Thomas Lynch	14-11-97	M	78	R.C.	Retd.	73 Medley Dr. D5	Married	E-14	17-11-97	Jennings	M. Swoney
4964 Michael Curran	17-11-97	M	80	R.C.	Retd.	80 Hillester Pk. D9	Married	H-61	19-11-97	Jennings	M. Swoney
4965 Austin Blake	16-11-97	M	22	R.C.	Not reported	11 Elton Pk. Ard-na-graine	Single	J-49	19-11-97	Jennings	M. Swoney
4966 Patrick Fagan	19-11-97	M	78	R.C.	Retd.	7 Ferrymans crossing D1	Widower	H-674	21-11-97	Jennings	M. Swoney
4967 Jim Buggle	19-11-97	M	72	R.C.	Retd.	105 Clontarf Rd D3	Widower	F-264	22-11-97	Stafford	M. Swoney
4968 Thomas Richards-Scully	19-11-97	M	60	R.C.	Hospital Empl.	10 Donaghmede Dr. D13	Married	H-13	24-11-97	Quinn Dr.	M. Swoney
4969 Irene Kelly	20-11-97	F	72	R.C.	Retd.	56 Brooklawn, D3	Single	J-19	24-11-97	Kirwan	M. Swoney
4970 Patricia Carroll	21-11-97	F	63	R.C.	Housewife	35 Summerhill D3	Married	J-370	24-11-97	Stafford	M. Swoney
4971 George Langan	23-11-97	M	67	R.C.	Retd.	44 Clauranald Rd. D9	Married	J-18	26-11-97	Stafford	M. Swoney
4972 Joan Tobin	24-11-97	F	71	R.C.	Housewife	50 Carrickbrack Hill	Married	H-12	26-11-97	Kirwan	M. Swoney
4973 Edward Smith	24-11-97	M	76	R.C.	Retd.	56 Grace O'Malley Drive	Married	J-292	26-11-97	Stafford	M. Swoney
4974 Colm Lyons	25-11-97	M	57	R.C.	Asst. director	14 Carrickbrack Heath	Married	J-17	27-11-97	Kirwan	M. Swoney
4975 Catherine Flaherty	27-11-97	F	88	R.C.	Retd.	35 Alderwood Rise, Tallaght	Widow	B-421	29-11-97	Stafford	M. Swoney
4976 Kenneth Lumsden	25-11-97	M	16	R.C.	Schoolboy	7 Swans Nest Ave. D5	Peter & Pearl	J-83	1-12-97	Jennings	M. Swoney
4977 Mary Buttner (naked)	1-12-97	F	68	R.C.	Retd.	5 O'Neachtain Rd. D9	Widow	B-41	3-12-97	Lanigan	M. Swoney
4978 David Newell	30-11-97	M	26	R.C.	Porter	9 Millbrook Rd. Clonsilla	Single	J-329	3-12-97	Rock	M. Swoney
4979 Christine Branagan	30-11-97	F	62	R.C.	Housewife	29 Dilbaron Rd D5	Married	J-328	4-12-97	Ron Massey	M. Swoney
4980 Vera Dillon	2-12-97	F	58	R.C.	Housewife	27 Coolatre Rd D9	Married	H-11	4-12-97	Kirwan	M. Swoney
4981 James Lowry	2-12-97	M	79	R.C.	Retd.	1 Boher Lem, Ardane	Widower	G-625	5-12-97	Kirwan	M. Swoney
4982 William Devlin	2-12-97	M	77	R.C.	Retd. Guinness	41 Channel Rd. D5	Married	J-327	5-12-97	Stafford	M. Swoney
4983 Patrick Mc Manus	4-12-97	M	60	R.C.	Telecom E.	3 Brian Rd. Marino	Married	H-646	8-12-97	Jennings	M. Swoney
4984 Philomena Fitzgerald	5-12-97	F	68	R.C.	Housewife	30 Veray Rd., Bray	Married	J-474	8-12-97	Rock	M. Swoney
4985 Bridget Lanning	5-12-97	F	72	R.C.	Retd.	St. Helen's St. D11	Single	J-290	8-12-97	Kirwan	M. Swoney
4986 Vincent O'Connor	5-12-97	M	67	R.C.	Printer	41 Cromcastle Ave D5	Married	J-369	8-12-97	Ron Massey	M. Swoney
4987 Anthony Smith	6-12-97	M	46	R.C.	Labourer	2 Cromcastle Road	Married + s.	H-9	10-12-97	L. Massey	M. Swoney
4988 Ulive Mc Mullen	7-12-97	F	65	R.C.	Housewife	5 Matrean Gdns.	Married + s.	J-368	10-12-97	Ron Massey	M. Swoney
4989 John Byron	8-12-97	M	78	R.C.	Retd. U.S. Army	768 Collins Ave. 9.	Married	J-117	10-12-97	Janagan	M. Swoney
4990 Joseph Boogan	9-12-97	M	72	R.C.	Retd.	51 Lindenwood Ave. 5	Married	J-367	11-12-97	Jennings	M. Swoney
4991 Ann Valente	9-12-97	F	72	R.C.	Housewife	67 Ardcollum Ave	Married	J-366	12-12-97	Kirwan	M. Swoney
4992 Joseph J. Hendrickx	10-12-97	M	61	R.C.	Not stated	15 Iron Hill Rd. D9	Married	H-8	12-12-97	Kirwan	M. Swoney
4993 Gertrude O'Carroll	10-12-97	F	69	R.C.	Retd.	1 Adair Rd. D5	Widow	D-94	13-12-97	Kirwan	M. Swoney
4994 Rose Mc Quillan	11-12-97	F	70	R.C.	Housewife	8 Comally Ave. Kinsely	Married	H-7	13-12-97	Rock	M. Swoney
4995 Bridget Savage	11-12-97	F	89	R.C.	Retd.	158 Walsh Rd. D9	Widow	A-58	15-12-97	Lanigan	M. Swoney

REGISTER OF INTERMENTS

Fingal BURIAL GROUND

Christian Name(s) and Surname of Deceased	Time of Death	Sex	Age	Religious Persuasion	Occupation or Rank in Life	Last Place of Residence	State Condition as to whether "Married" or "Single", "Widower" or "Widow" or "child of A.B. of"	No. and Section of Gravespace	Date of Interment	Signature of person having management of the Interment	Registrar's Signature
4996 Therese Collins	12-12-97	F	62	RC	Housewife	185 Tonlegee Rd. D5	Married	H-28	15-12-97	Lanigan	M. Twomey
4997 Thomas A. Scully	15-12-97	M	70	RC	Retd.	38 Grange Pl. Rd. D5	Married	J-289	17-12-97	Jennings	M. Twomey
4998 Emtan Moloney	13-12-97	M	21	RC	Not stated	12 Strandmill Pl. Panormack	Single	J-288	18-12-97	Lanigan	M. Twomey
4999 Francis Connolly	17-12-97	M	88	RC	Retd. Telecom	5 Lindlater St. D7	Married	H-30	20-12-97	Jennings	M. Twomey
5000 Janet Byrne	18-12-97	M	18	RC	Apprentice	62 Foxhill Pl. D13	Single	J-326	20-12-97	Lanigan	M. Twomey
5001 Teresa Martin	18-12-97	F	98	RC	Retd.	23 Castle Timon Rd.	Widow	C-594	22-12-97	Jennings	M. Twomey
5002 Mary Boylan	18-12-97	F	63	RC	Housewife	83 Macroom Rd.	Married	J-116	22-12-97	Jennings	M. Twomey
5003 James Gorman	18-12-97	M	72	RC	Retd.	42 Bunsattly Dr.	Married	J-325	22-12-97	Stafford	M. Twomey
5004 Baby Sarah Lee Hunt	20-12-97	F	5 months	RC	Infant	42 Berdonagh Dr.	Child of Lisa & John	J-365	23-12-97	Fanagan	M. Twomey
5005 Jeremiah O'Sullivan	24-12-97	M	78	RC	Retd.	107 Dumbuck Rd. D3	Married	J-508	29-12-97	Kirwan	M. Twomey
5006 Michael Hoban	26-12-97	M	71	RC	Retd.	2 Bromcastle Green D5	Married	H-536	29-12-97	Jennings	M. Twomey
5007 John Malone	24-12-97	M	76	RC	Retd.	21 Edenmore Gdns D5	Married	J-81	29-12-97	Lanigan	M. Twomey
5008 Patrick Fogher	27-12-97	M	59	RC	Not reported	38 Beher Lem. D5	Married	J-363	30-12-97	Jennings	M. Twomey
5009 Ellen Broderick	26-12-97	F	57	RC	Retd.	29 Edenmore Green	Widow	C-572	30-12-97	Stafford	M. Twomey
5010 Robert Clare	27-12-97	M	69	RC	Retd.	72 Edenmore Grove	Married	J-151	31-12-97	Stafford	M. Twomey
5011 Sarah Traynor	28-12-97	F	73	RC	Retd.	14 Thomas Blake Hse.	Single	H-176	31-12-97	Jennings	M. Twomey
5012 Paul Kelly	29-12-97	M	30	RC	Factory op.	38 Adan Drive, D17	Married & Sep.	J-402	31-12-97	Jennings	M. Twomey
5013 Michael Dooner	29-12-97	M	71	RC	Retd.	13 Ravensdale Rd.	Widower	B-666	1-1-98	Jennings	M. Twomey
5014 James Lally	30-12-97	M	71	RC	Retd.	14 Shantalla Ave. D9	Married	J-438	1-1-98	Rock	M. Twomey
5015 Philip Grace	30-12-97	M	26	RC	Student	128 Brian Rd. D3	Single	J-16	2-1-98	Stafford	M. Twomey
5016 Margaret Graham	30-12-97	F	79	RC	Retd.	165 Beauvale Pl. D9	Married	A-482	2-1-98	Stafford	M. Twomey
5017 Margaret (Peg) Reddy	2-1-98	F	73	RC	Housewife	41 Brookwood Heights	Married	J-361	5-1-98	Jennings	M. Twomey
5018 Ellen Marry	1-1-98	F	38	RC	Housewife	Pine Ridge, Balbriggan	Married	J-185	5-1-98	Jennings	M. Twomey
5019 Graham Lavanagh	1-1-98	M	16	RC	Student	19 Meadow Brook Ave.	Child of Gail & Martin	J-79	5-1-98	Jennings	M. Twomey
5020 Christina Burnett	2-1-98	F	82	RC	Retd.	63 Dilmore Dr. D5	Married	J-472	5-1-98	Jennings	M. Twomey
5021 John G. Kelly	2-1-98	M	59	RC	Retd. Seaton	21 Edmanmore Ave D7	Separated	J-400	6-1-98	Jennings	M. Twomey
5022 P. J. O'Rourke	1-1-98	M	78	RC	Right rider L.	38 St. Bridget Rd D5	Married	A-304	6-1-98	Kirwan	M. Twomey
5023 Baby Jack Lillien	4-1-98	M	1 day	RC	Infant	37 Seabury Green M'hide	Child of Jean & Peter	J-15	6-1-98	Peter Dillon	M. Twomey
5024 Jane Callon	5-1-98	F	94	RC	Retd.	49 Dilworth Rd. D12	Widow	G-220	7-1-98	P. Massey	M. Twomey
5024 Jackie Kelly	5-1-98	F	22	RC	Not reported	17 Seacourt D3	Single	J-506	8-1-98	Lanigan	M. Twomey
5025 Martha M. Wedlock	7-1-98	F	85	RC	Retd.	188 Leonard Rd. D12	Widow	J-359	9-1-98	Bourkes	M. Twomey
5026 Brian Donan	7-1-98	M	16	RC	Student	17 Park View, Portmarnock	Child of Jackie & Richie	C-385	9-1-98	P. Massey	M. Twomey
5027 Baby Amy L. Brennan	7-1-98	F	6 days	RC	Infant	5 Brighton Ave. D3	Child of Henry & Joanne	J-14	10-1-98	Kirwan	M. Twomey
5028 Annie Carrick	9-1-98	F	75	RC	Retd.	127 Harmonstown Rd. D5	Widow	C-442	12-1-98	Jennings	M. Twomey
5029 Mary Byrne	11-1-98	F	73	RC	Housewife	33 McAnuly Dr. D5	Married	J-398	13-1-98	Jennings	M. Twomey
5030 Thomas Reilly	10-1-98	M	78	RC	Retd.	21 Macroom Rd. D5	Married	H-6	13-1-98	Jennings	M. Twomey
5031 Baby Anthony Jordan	12-1-98	M	Stillborn	RC	Infant	13 Glee View, Church St. D11	Child of William & Cora	J-13	13-1-98	Fanagan	M. Twomey
5032 Kathleen Lavanagh	12-1-98	F	92	RC	Retd.	79 Collins Ave. E. D5	Widow	J-11	14-1-98	Quinn D.	M. Twomey
5033 James Doran	12-1-98	M	82	RC	Retd.	8 McAnuly Ave D5	Widower	E-113	14-1-98	Jennings	M. Twomey
5034 James Cumiskey	13-1-98	M	65	RC	Dublin Corp.	102 Belclare Pl. D11	Married	J-436	16-1-98	Jennings	M. Twomey
5035 Marion Nixon	9-1-98	F	80	Presbyterian	Retd.	19 Glandore Rd. D3	Widow	A-502	16-1-98	Kirwan	M. Twomey
5036 John Cullen	14-1-98	M	45	RC	Taximan	101 Glibby Pl. Baldoyle	Married	J-77	16-1-98	Rock	M. Twomey
5037 Ivy Durham	14-1-98	F	72	C. of I.	Retd.	15 Gracefield Rd. D5	Widow	F-237	16-1-98	Nichols	M. Twomey

REGISTER OF INTERMENTS

Fingal BURIAL GROUND

Christian Name(s) and Surname of Deceased Con. No.	Time of Death	Sex	Age	Religious Persuasion	Occupation or Rank in Life	Last Place of Residence	State Condition as to whether "Married" or "Single", "Widower" or "Widow" or "child of A.B. of"	No. and Section of Gravespace	Date of Interment	Signature of person having management of the Interment	Registrar's Signature
5038 Richard Jude Kellett	14-1-98	M	36	RC.	Not stated	70 Edinmore cres. D5	Single	J-75	17-1-98	Tanagan	M. Twomey
5039 Joseph McBarthy	15-1-98	M	58	RC.	Hospital Emp	31 Kilbarrow ave	Married	J-73	20-1-98	Stafford	M. Twomey
5040 John Doherty	16-1-98	M	63	RC.	Docker	32 ^B St. Josephs Mansions	Widower	G-649	20-1-98	Jennings	M. Twomey
5041 Keith Wright	17-1-98	M	20	RC.	Student	48 Meadow Brook Pk. B.D.	Single	J-434	20-1-98	Kirwan	M. Twomey
5042 June Kavanagh	20-1-98	F	69	RC.	Retd.	8 Bunnally Drive	Widow	H-308	22-1-98	Jennings	M. Twomey
5043 Christopher M. Deans	17-1-98	M	44	RC.	Security	24 Jas. Larkin Hse.	Married	K-32	22-1-98	Jennings	M. Twomey
5044 James Greene	19-1-98	M	83	RC.	Retd.	29 Marian Pk. Baldoyle	Married	J-113	22-1-98	Jennings	M. Twomey
5045 Michael J. McHugh	20-1-98	M	73	RC.	Retd. Gov Dir.	99 St. Mobhi Rd. D9	Single	J-439	22-1-98	Ron Massey	M. Twomey
5046 Olivia Forde	20-1-98	F	22	RC.	None stated	14 Meavrin Drive	Single	J-71	23-1-98	Jennings	M. Twomey
5047 Daniel McCabe	21-1-98	M	90	RC.	Retd.	17 ^D Liberty Hse. D1	Widower	B-311	24-1-98	Jennings	M. Twomey
5048 John Cahalan	22-1-98	M	57	RC.	Retd.	57 Belcamp Ave D17	Married	J-395	24-1-98	Jennings	M. Twomey
5049 Michael Doherty	23-1-98	M	55	RC.	Dublin Corp.	71 Seagrange Rd. B'dyke	Married	J-111	24-1-98	Jennings	M. Twomey
5050 Patrick J. McDunphy	22-1-98	M	73	RC.	Retd.	100 Sutton Pk. D13	Married	K-30	24-1-98	Jennings	M. Twomey
5051 James Mahon	22-1-98	M	96	RC.	Retd.	6 Marino Pk. Du. D3	Widower	G-559	24-1-98	Kirwan	M. Twomey
5052 Frances Holt	22-1-98	F	67	RC.	Retd.	31 St. Bridget St. K'eter	Widow	J-70	26-1-98	Stafford	M. Twomey
5053 Seora McDonnell	25-1-98	F	56	RC.	Housewife	35 Odrbeg Pk. D5	Married	J-69	27-1-98	Jennings	M. Twomey
5054 Richard B. Monahan	25-1-98	M	79	RC.	Retd.	19 St. Olmes Dr. D5	Married	J-68	28-1-98	Jennings	M. Twomey
5055 Frank Byrne	25-1-98	M	69	RC.	Retd.	10 Wades Ave. D5	Married	K-29	28-1-98	Jennings	M. Twomey
5056 James P. Murphy	26-1-98	M	77	RC.	Retd.	Brookstone Rd. Baldoyle	Widower	G-506	28-1-98	Stafford	M. Twomey
5057 Dermot O'Brien	26-1-98	M	83	RC.	Retd.	50 Mt. Prospect Dr. D3	Widower	G-176	28-1-98	P. Massey	M. Twomey
5058 John Graham	27-1-98	M	53	RC.	Labourer	4 Oriel Hall, Seville Pl.	Married	J-67	29-1-98	Jennings	M. Twomey
5059 Maureen Tracey	26-1-98	F	71	RC.	Housewife	22 Mansfield cres.	Married	K-28	30-1-98	Ron Massey	M. Twomey
5060 Maureen O'Rourke	27-1-98	F	65	RC.	Housewife	14 Kollins Ave. West	Married	J-10	30-1-98	Stafford	M. Twomey
5061 Joseph Baitson	28-1-98	M	59	RC.	"Insurance"	5 Walnut Lane D9	Married	J-9	31-1-98	Nichols	M. Twomey
5062 James Clarke	29-1-98	M	80	RC.	Retd. CAC	60 St. Josephs Place	Married	J-8	31-1-98	L. Massey	M. Twomey
5063 Pamela Richardson	29-1-98	F	49	RC.	Housewife	80 Woodbine Pk. D5	Married	K-27	31-1-98	Ron Massey	M. Twomey
5064 William O'Brien	31-1-98	M	66	RC.	Driver	68 ^A Ballbough Rd. D3	Married	J-470	3-2-98	Jennings	M. Twomey
5065 Martin Lush	31-1-98	M	47	RC.	Unwaged	91 Conquer Hill Rd. D3	Single	J-110	3-2-98	Jennings	M. Twomey
5066 Christopher Ward	30-1-98	M	36	RC.	None stated	4 Kooltry Rd.	Single	J-7	3-2-98	Ron Massey	M. Twomey
5067 Liam P. Murray	1-2-98	M	72	RC.	Retd. Gov. Emp.	57 Kollins Ave. West	Married	K-26	4-2-98	Stafford	M. Twomey
5068 Maureen Davis	1-2-98	F	63	RC.	Housewife	42 Thornville Ave D5	Married	J-6	4-2-98	Rock	M. Twomey
5069 Anthony Purdue	2-2-98	M	74	RC.	Retd.	42 Shelmartin Ave. D3	Married	J-109	4-2-98	Kirwan	M. Twomey
5070 Constance Glynn	3-2-98	F	55	RC.	Housewife	50 Spruce Pk. Grove D5	Married	J-108	5-2-98	Tanagan	M. Twomey
5071 Seamus McBarthy	4-2-98	M	35	RC.	Storeman	80 Biscayne, Malahide	Single	C-39	6-2-98	Rock	M. J. O'Callan
5072 Catherine Smith	3-2-98	F	79	RC.	Retd.	51 Leland Ave. D5	Widow	J-107	6-2-98	Stafford	M. J. O'Callan
5073 John Mahon	5-2-98	M	81	RC.	Retd.	63 Brian Ave. D3	Widower	C-231	7-2-98	Kirwan	M. J. O'Callan
5074 Mary Cross	4-2-98	F	86	RC.	Housewife	207 Greenacres Rd.	Married	J-106	7-2-98	Jennings	M. J. O'Callan
5075 Vincent Walshe	5-2-98	M	73	RC.	Retd.	8 Cecil Ave. D3	Married	J-105	9-2-98	Kirwan	M. J. O'Callan
5076 Baby Martin Jameson	5-2-98	M	Stillborn	RC.	Infant	41 Philipsburg Tce.	Child of ^{Martin} Jameson	A-357	10-2-98	"Self"	M. J. O'Callan
5077 Rose Kilkenney	7-2-98	F	94	RC.	Retd.	Laverne N.H. Kilduff	Single	J-104	10-2-98	Stafford	M. J. O'Callan
5078 Martin Murphy	9-2-98	M	88	RC.	Retd.	24 Haddon Rd. D3	Married	J-103	12-2-98	Kirwan	M. J. O'Callan
5079 Baby Kelleher	7-2-98	M	Stillborn	RC.	Infant	5 Cherrywood Pk.	Child of ?	A-547	12-2-98	M. Kelleher	M. J. O'Callan
5080 Myles Flood	10-2-98	M	88	RC.	Retd.	45 Belmont Pk.	Widower	H-249	12-2-98	Kirwan	M. J. O'Callan

REGISTER OF INTERMENTS

Fingal BURIAL GROUND

Christian Name(s) and Surname of Deceased Con. No.	Time of Death	Sex	Age	Religious Persuasion	Occupation or Rank in Life	Last Place of Residence	State Condition as to whether "Married" or "Single", "Widower" or "Widow" or "child of A.B. of"	No. and Section of Gravespace	Date of Interment	Signature of person having management of the Interment	Registrar's Signature
5081 Ellen Lenihan	10-2-98	F	78	RC.	Housewife	34 Leity Quay D2	Widow	J-94	12-2-98	Nichols	Mrs. (for Ellen)
5082 Mary Deighan	11-2-98	F	85	RC	Retd.	61 Clannaurice Rd	Widow	B-570	13-2-98	Stafford	Alan & M. Swamy
5083 George Devonshire	10-2-98	M	82	RC	Retd.	11 Annadale Dr. D3	Married	J-102	13-2-98	Kirwan	Edna & M. Swamy
5084 Elizabeth Scalzo	11-2-98	F	80	RC.	Retd.	17 St Johns St. D5	Widow	B-600	13-2-98	Lanigan	Edna & M. Swamy
5085 Baby Daniel Hamilton	11-2-98	M	Stillborn	RC.	Infant	26 Adare Drive	Child of?	J-50	13-2-98	Mr. Hamilton	Edna & M. Swamy
5086 Gavin Kelly	12-2-98	M	24	RC.	Teacher	318 Tonlesee Road D5	Single	J-5	14-2-98	Ron Massey	M. Swamy
5087 Helen Dowdall	13-2-98	F	87?	RC.	Retd.	104 Furry Pk. D5	Single	F-42	16-2-98	Massey Bros.	M. Swamy
5088 Christina Harvey	12-2-98	F	76	RC.	Retd.	33 Basmo Pk. D3	Widow	J-78	16-2-98	Lanigan	M. Swamy
5089 Colm Byrne	13-2-98	M	51	RC.	"I.W.T."	380ahleigh Lanes	Married	K-25	16-2-98	Kirwan	M. Swamy
5090 Christopher Donovan	14-2-98	M	74	RC.	Retd.	8 Woodville Court D5	Widower	G-426	18-2-98	Rock	M. Swamy
5091 Garoid O'Byrne	15-2-98	M	69	RC.	Retd.	grove NH, Killiney	Separated	K-24	17-2-98	Quinn D.	M. Swamy
5092 Eileen Gorman	14-2-98	F	81	RC.	Housewife	141 Surragh Rd. D9	Married	J-76	17-2-98	Lanigan	M. Swamy
5093 Thomas Bennett	16-2-98	M	75	RC.	Retd.	119 Kinvara Rd. D3	Widower	F-30	19-2-98	Lanigan	M. Swamy
5094 Gerard Reid	17-2-98	M	79	RC.	Retd.	37 Russell Ave, E. Wall	Single	J-74	19-2-98	Rock	M. Swamy
5095 Sarah Thompson	17-2-98	F	87	RC.	Retd.	18 Rosvale St. D9	Widow	C-412	19-2-98	Jennings	M. Swamy
5096 Thomas Doherty	17-2-98	M	81	RC.	Retd.	14 St. Brendansche D5	Married	C-377	20-2-98	Kirwan	M. Swamy
5097 Andrew Lynch	19-2-98	M	72	RC	Retd.	32 Lough Derg Rd D5	Married	J-101	24-2-98	Jennings	M. Swamy
5098 Deborah Lenny	22-2-98	F	54	RC	Housewife	121 Woodbine Pk. D5	Married	K-23	24-2-98	Jennings	M. Swamy
5099 Oliver Mangin	21-2-98	M	73	RC.	Retd.	53 Sunet Rd. D10	Widower	Q-100	26-2-98	L. Massey	M. Swamy
5100 Susan Hancock	23-2-98	F	76	C. of I	Retd.	107 Finglas Pk. D11	Widow	A-195	26-2-98	Kirwan	M. Swamy
5099 Patrick Johnston	24-2-98	M	80	RC.	Retd.	41 Nth. Summer St. D1	Widower	A-655	26-2-98	Jennings	M. Swamy
5100 Monica Rooney	24-2-98	F	38	RC.	Housewife	20 The Heights, Kinrossly	Married	J-114	27-2-98	Rock	M. Swamy
5101 Barbara McKenzie	27-2-98	F	58	RC.	Housewife	103 Balcarris Rd. D11	Separated	J-149	3-3-98	Jennings	M. Swamy
5102 Mary Rooney	28-2-98	F	60	RC.	Housewife	4 St. Marys Mansions	Married	K-22	3-3-98	Jennings	M. Swamy
5103 Christopher Mc Carthy	28-2-98	M	57	RC.	Driver	38 Dundaniel Rd D5	Widower	J-148	4-3-98	Jennings	M. Swamy
5104 Elizabeth (Lil) O'Callaghan	3-3-98	F	73	RC.	Housewife	35 Bayside Blvd. Nth.	Married	J-147	6-3-98	Jennings	M. Swamy
5105 Peter A. Brook	3-3-98	M	78	RC.	Retd.	26th Wk. Clarence St. Flats	Married	K-84	6-3-98	Jennings	M. Swamy
5106 Helen Maguire	3-3-98	F	60	RC	Housewife	157 Wtdilann, Portmarnock	Married	J-542	6-3-98	Jennings	M. Swamy
5107 William Doran	3-3-98	M	75	RC.	Retd. vs. army	4 Mornington Pk D5	Married	K-21	6-3-98	Stafford	M. Swamy
5108 Eamonn Moore	5-3-98	M	72	RC	Retd.	179 Bracken Dr. Martello	Married	J-145	7-3-98	Stafford	M. Swamy
5109 Joan O'Kelly	4-3-98	F	39	RC	Housewife	9 Foxwood Swords	Married	K-20	7-3-98	Jennings	M. Swamy
5110 John Pigott	5-3-98	M	77	RC	Retd.	46 Upper Gardiner St.	Widower	J-183	7-3-98	Jennings	M. Swamy
5111 Eamonn O'Mahony	5-3-98	F	61	RC.	Housewife	20 Foxfield Dr. D5	Married	J-576	7-3-98	Stafford	M. Swamy
5112 Nora Luff	6-3-98	F	88	RC.	Retd.	3rd Thomas St. D8	Single	C-274	9-3-98	P. Massey	M. Swamy
5113 James Rufferty	4-3-98	M	51	RC.	Curtain fitter	21 Carrage Ave	Married	K-85	9-3-98	Quinn D.	M. Swamy
5114 Patrick Stanley	4-3-98	M	51	RC.	"H.A. O'Neri"	38 Foxhill Ave.	Married	J-144	9-3-98	Jennings	M. Swamy
5115 Mary Waldron	6-3-98	F	51	RC.	Housewife	12 Ballybough Rd	Married	K-19	9-3-98	Kirwan	M. Swamy
5116 Margaret Cannon	6-3-98	F	65	RC.	Housewife	41 Cheeky Lanes D3	Married	K-86	10-3-98	Kirwan	M. Swamy
5117 Rose Weldridge	6-3-98	F	68	RC.	Not reported	54 Boher Lem D5	Widow	F-110	10-3-98	Rock	M. Swamy
5118 Michael Bennett	6-3-98	M	Not reported	RC.	Retd.	300 Elm Mt. Ave. D9	Widower	G-78	10-3-98	Stafford	M. Swamy
5119 James Cullen	6-3-98	M	88	RC.	Retd.	26 Summerhill D1	Married	J-610	10-3-98	Jennings	M. Swamy
5120 Margart Burke	8-3-98	F	77	RC.	Retd.	6 Friary Grove D7	Single	K-18	10-3-98	Jennings	M. Swamy
5121 Patrick McNamara	6-3-98	M	63	RC.	Retd.	84 Ennafort Rd D5	Married	J-181	10-3-98	Ron Massey	M. Swamy

REGISTER OF INTERMENTS

Fingal BURIAL GROUND

Christian Name(s) and Surname of Deceased	Time of Death	Sex	Age	Religious Persuasion	Occupation or Rank in Life	Last Place of Residence	State Condition as to whether "Married" or "Single", "Widower" or "Widow" or "child of A.B. of"	No. and Section of Gravespace	Date of Interment	Signature of person having management of the Interment	Registrar's Signature
5122 Mark Skelly	3-3-98	M	22	RC	Scourer	64 Belcamp Gdns D17	Single	K-87	11-3-98	Jennings	M. Twomey
5123 Michael Hynes	6-3-98	M	39	RC.	Not reported	22 Giddendane, Kevin St.	Married	J-143	11-3-98	Kirwan	M. Twomey
5124 Joseph Bonnie	9-3-98	M	68	RC.	Retd electrician	32 Watermill Rd	Married	J-142	12-3-98	Stafford	M. Twomey
5125 Elaine Meehan	10-3-98	F	68	RC.	Housewife	17 Millbrook Road	Widow	D-549	13-3-98	Jennings	M. Twomey
5126 James O'Reilly	7-3-98	M	18	RC.	None stated	149 Millbrook Ave	Single	K-88	13-3-98	Jennings	M. Twomey
5127 Maureen Ann Forde	12-3-98	F	36	RC.	Housewife	22 Maywood Cresc.	Single	J-141	14-3-98	Jennings	M. Twomey
5128 Baby Bernard Farrell	12-3-98	M	4 yrs.	RC.	Infant	20 Seabury, Malahide.	Child of Matt & Eileen	H-645	14-3-98	Kirwan	M. Twomey
5129 Damien Nolan	15-3-98	M	19	RC.	Unwaged	95 Brookfield Est. D5	Single	K-89	18-3-98	Stafford	M. Twomey
5130 Frank O'Keefe	15-3-98	M	45	RC.	Not reported	12 Clonanley Rd. D9.	Married	J-180	19-3-98	Stafford	M. Twomey
5131 Christopher Hayes	15-3-98	M	66	RC.	Watchmaker	20 Glencon Rd. D9	Separated	K-65	19-3-98	Ron Massey	M. Twomey
5132 Eamon Rogers	17-3-98	M	60	RC.	Co. Director	12 Muldowney St. M. Hide	Married	K-90	19-3-98	Kirwan	M. Twomey
5133 Baby Craig Deane	17-3-98	M	4 months	RC.	Infant	46 Clannanald Rd. D9	Child of Patrick & James	G-1	20-3-98	Stafford	M. Twomey
5134 Glen Smith	18-3-98	M	21	RC.	Invalid	61 Mountview St. D17	Single	J-140	21-3-98	Jennings	M. Twomey
5135 John Doyle	18-3-98	M	49	RC.	Unwaged	150 Killester Ave. D5	Single	J-218	21-3-98	Stafford	M. Twomey
5136 Christopher O'Spall	19-3-98	M	64	RC.	NCAD empl.	56 Kildaragh Rd. D17	Married	K-91	21-3-98	Jennings	M. Twomey
5137 Vincent O'Dea	20-3-98	M	68	RC.	Retd.	12 Ellycoo, Sepintimel Ave.	Married	J-179	24-3-98	Kirwan	M. Twomey
5138 William Kelly	21-3-98	M	53	RC.	Unwaged	31 Swans Nest Rd. D5	Married	K-92	24-3-98	Jennings	M. Twomey
5139 Walter Madden	21-3-98	M	89	RC.	Retd.	(The Phoenix Sandyhill)	Widower	(K-64)	24-3-98	Ron Massey	M. Twomey
5140 Frances Madden (ashes)	12-12-95	F	91	RC.	Housewife	Rush	Married pre-decd.	(K-64)	24-3-98	Ron Massey	M. Twomey
5141 Maureen Ryan	22-3-98	F	72	RC.	Housewife	144 Brookwood Ave D5	Married	J-3	25-3-98	Kirwan	M. Twomey
5142 Samuel Brennan	25-3-98	M	86	Christian Brotherhood	Retd.	Blackheath Ave. D3	Married	J-139	27-3-98	Jones Funerals	M. Twomey
5143 Julia Jones	25-3-98	F	75	RC.	Retd.	12 Portland Close D1	Widow	G-188	27-3-98	Jennings	M. Twomey
5144 Royal Mary Ruddy (ashes)	17-3-98	F	84	RC.	Retd.	Beachfield Manor N.H.	Widow	J-47	28-3-98	Jennings	M. Twomey
5145 Daniel Savage	25-3-98	M	78	RC.	Retd. Ch Post	7 Brianfield Villas	Married	J-504	28-3-98	Jennings	M. Twomey
5146 Kevin Kent	25-3-98	M	77	RC.	Retd.	142 Ardlea Rd. D5	Married	J-138	28-3-98	Stafford	M. Twomey
5147 John Fullard	26-3-98	M	66	RC.	Retd.	24 Clonree Rd. D9	Married	D-78	28-3-98	Stafford	M. Twomey
5148 Patrick Byrne	26-3-98	M	60	RC.	Driver	10 Dowlings St. D2	Married	K-93	28-3-98	Nichols	M. Twomey
5149 Edward Towers	26-3-98	M	74	RC.	Retd.	49 Sean O'Casey Ave D1	Widower	G-337	30-3-98	Jennings	M. Twomey
5150 Bernard Bullen	27-3-98	M	62	RC.	ESB empl.	7 Ennel Drive D5	Married	K-94	30-3-98	Stafford	M. Twomey
5151 Roderick Dunne	27-3-98	M	34	RC.	Not stated	1 Seaview Ave. D3	Single	K-95	31-3-98	Jennings	M. Twomey
5152 Christine Jackson	28-3-98	F	69	RC.	Housewife	260 Buttercup Park	Married	B-645	31-3-98	Stafford	M. Twomey
5153 Helena Rafferty	30-3-98	F	55	RC.	Housewife	8 Grange Abbey Grove D13	Married	K-17	2-4-98	Quinn D.L.	M. Twomey
5154 Rosanna Fagan	29-3-98	F	75	RC.	Retd.	66 Thomville Ave D5	Widow	K-63	2-4-98	Ron Massey	M. Twomey
5155 George O'Neill	3-4-98	M	"In 70s"	RC.	Retd.	43 Ribb Road. D5	Married	F-78	6-4-98	Jennings	M. Twomey
5156 Martin Kelly	5-4-98	M	77	RC.	Retd.	736 North Rd. D5	Married	J-136	8-4-98	Stafford	M. Twomey
5157 Eileen Harford	6-4-98	F	70	RC.	Retd.	13 St Marys Pk. Mountjoy St.	Widow	K-96	8-4-98	Jennings	M. Twomey
5158 Roderick Redmond	6-4-98	M	75	RC.	Retd.	13 Ennafort Rd. Raheny	Married	K-129	9-4-98	Kirwan	M. Twomey
5159 Kathleen Lavanagh	8-4-98	F	70	RC.	Housewife	22 Ennel Pk. Coolock	Married	J-135	10-4-98	Jennings	M. Twomey
5160 Sarah Thompson	8-4-98	F	68	RC.	Retd.	133 Balcarris Rd. D11	Widow	F-189	10-4-98	Massey Bros	M. Twomey
5161 Gabriel Conlon	9-4-98	M	70	RC.	Retd.	23 Abbeyfield D9	Widower	B-243	13-4-98	Jennings	M. Twomey
5162 Sally King	10-4-98	F	62	RC.	Retd.	Collins Ave. Est.	Widow	H-353	15-4-98	Quinn D.L.	M. Twomey
5163 John Deane	13-4-98	M	91	RC.	Retd.	77 Blackheath PK. 3	Married	J-178	15-4-98	Bowkes	M. Twomey
5164 Shay Gannon	12-4-98	M	78	RC.	Retd.	150 Collins Ave. E.	Married	J-253	15-4-98	Kirwan	M. Twomey

REGISTER OF INTERMENTS

Lingal BURIAL GROUND

Christian Name(s) and Surname of Deceased	Time of Death	Sex	Age	Religious Persuasion	Occupation or Rank in Life	Last Place of Residence	State Condition as to whether "Married" or "Single", "Widower" or "Widow" or "child of A.B. of"	No. and Section of Gravespace	Date of Interment	Signature of person having management of the Interment	Registrar's Signature
5165 Alice Hogan	12-4-98	F	82	RC	Retd.	Nazareth House D5	Widow	K-98	16-4-98	Riwan	M. Twomey
5166 James Ingle	14-4-98	M	70	RC	Retd.	326 North Rd. D5	Married	K-97	16-4-98	Quinn DL	M. Twomey
5167 Teresa Hennessy	15-4-98	F	67	RC	Retd.	87 North View Pk. D13	Widow	D-142	17-4-98	Jennings	M. Twomey
5168 Joan Mc Carthy	11-4-98	F	46	RC	Housewife	89 Ardara Ave. D13	Married	K-99	17-4-98	Jennings	M. Twomey
5169 John Matthews	15-4-98	M	86	RC	Retd.	22 Glin Rd, Coolock	Married	K-100	18-4-98	Jennings	M. Twomey
5170 Baby Nicole Boulton-Bellard	16-4-98	F	1 day	RC	Infant	Holles St. Hospital	Child of Josephine + Mark	J-1	20-4-98	Elas Bellard	M. Twomey
5171 Alexander Reagh	17-4-98	M	84	RC	Retd.	503 Nth. Circular Rd. D1	Widower	E-68	21-4-98	Riwan	M. Twomey
5172 Kathleen Gordon-O'Reilly	21-4-98	F	66	RC	Housewife	78 Balkhill Pk. North	Married	K-128	23-4-98	Riwan	M. Twomey
5173 Andrew Conlon	22-4-98	M	85	RC	Retd.	Nazareth The NH, D5	Widower	J-176	24-4-98	Riwan	M. Twomey
5174 David Mc Eowan	22-4-98	M	84	RC	Retd.	58 The Stiles Rd. D3.	Married	J-174	25-4-98	Riwan	M. Twomey
5175 John Davis	11-4-98	M	42	RC	Not reported	32 eddie Byrne Ave D1	Divorced	C-124	27-4-98	P. Massey	M. Twomey
5176 James Hennessy	23-4-98	M	18	RC	Passenger	14 Nth. St. Clarence St.	Single	J-172	27-4-98	Lanigan	M. Twomey
5177 Desmond O'Neill	24-4-98	M	77	RC	Retd.	88 Abd. na Mara Melabude	Married	K-118	27-4-98	Rock	M. Twomey
5178 John Mc Carthy, Jr.	20-4-98	M	22	RC	Not reported	11 Lulyp. St. Darndale	Single	J-170	28-4-98	Stafford	M. Twomey
5179 Bridget Wood	25-4-98	F	81	RC	Retd.	40 Rosvale St. D9.	Married	A-100	28-4-98	Jennings	M. Twomey
5180 James Mc Rory	26-4-98	M	78	RC	Retd.	15 Channel Grove D5	Married	K-131	29-4-98	Jennings	M. Twomey
5181 Bernadette Lynch	27-4-98	F	72	RC	Retd.	32 Grange Pk. Ave. D5	Widow	E-288	30-4-98	Jennings	M. Twomey
5182 Martin (Tony) Farrell	27-4-98	M	46	RC	Manager	58 Congros Hill Rd. D3	Married	D-380	30-4-98	Jennings	M. Twomey
5183 Charlie Duff	27-4-98	M	83	RC	Retd.	20 Channel Rd. D5	Married	J-644	1-5-98	Rock	M. Twomey
5184 Catherine Birmingham	28-4-98	F	66	RC	Housewife	128 Hazelwood Pk. D5	Married	K-133	1-5-98	Jennings	M. Twomey
5185 Mary Owens	28-4-98	F	79	RC	Retd.	46 Leonard Rd. D12.	Single	B-76	1-5-98	Massey Bros	M. Twomey
5186 Ian Purcell	28-4-98	M	22	RC	Not stated	8 Donard Ave. D7	Single	J-430	1-5-98	Massey Bros	M. Twomey
5187 Mary Bullon	29-4-98	F	64	RC	Retd.	7 Emmet Dr. D5	Widow	K-94	1-5-98	Stafford	M. Twomey
5188 Agnes Rodden	29-4-98	F	78	RC	Retd.	1 Banickhill Rd. Lr.	Widow	A-644	1-5-98	Rock	M. Twomey
5189 Mary Hilliard	29-4-98	F	72	RC	Retd.	7 Seaview Ave. D3	Widow	F-32	1-5-98	Massey Bros	M. Twomey
5190 John Cassidy	29-4-98	M	85	RC	Retd.	95 Connadale Dr. D3	Married	K-126	2-5-98	Riwan	M. Twomey
5191 William Croft	29-4-98	M	61	RC	General oper.	25 St. Donagh's Rd. D5	Married	H-24	2-5-98	Jennings	M. Twomey
5192 Ann Dolan	29-4-98	F	67	RC	Housewife	17 Russell Ave. D3	Married	J-468	2-5-98	Riwan	M. Twomey
5193 Brian P. Monaghan (ashes)	5-4-98	M	54	RC	Builder	34 Seaciff Rd. D13	Married	G-54	3-5-98	Alan Monaghan	M. Twomey
5194 Gerard Hughes	1-5-98	M	66	RC	Retd.	59 Celtic Pk. Ave D9	Married	K-125	4-5-98	Stafford	M. Twomey
5195 Marie Hannah	2-5-98	F	53	RC	Housewife	375 North Rd. D5	Married	K-134	5-5-98	Jennings	M. Twomey
5196 Charlotte Smith	1-5-98	F	95	C. of I.	Retd.	80 Elm Rd, Donnybrook	Married	K-124	5-5-98	Stafford	M. Twomey
5197 Patrick Feeney	2-5-98	M	67	RC	Builder	108 Buttercup Pk. D17	Married	B-113	7-5-98	Jennings	M. Twomey
5198 Margaret Regan	6-5-98	F	98	RC	Retd.	11 Drumale Grove D7	Single	C-527	8-5-98	Bourkes	M. Twomey
5199 Hans Hermann Klausen	1-5-98	M	45	RC	Security Gd.	103 Sillogue Gdns D11	Married	K-168	9-5-98	Stafford	M. Twomey
5200 Baby Megan O'Connor	4-5-98	F	1 day	RC	Infant	38 Motrin Drive D17	Child of	B-124	11-5-98	Tony O'Connor	M. Twomey
5201 Bridget Byrne	8-5-98	F	80	RC	Retd.	29 Watermill Dr. D5	Widow	E-457	12-5-98	Jennings	M. Twomey
5202 James Rigney	6-5-98	M	87	RC	Retd.	83 Mt. Prospect Ave D3	Married	B-322	13-5-98	Jennings	M. Twomey
5203 Gerard Mongey	10-5-98	M	54	RC	Not reported	76 Montrose Cres D9	Married	K-167	13-5-98	Lanigan	M. Twomey
5204 Christopher Gannon	10-5-98	M	62	RC	Gen. worker	59 C. Woodale Ave. D1	Separated	J-287	13-5-98	Jennings	M. Twomey
5205 Simon O'Brien	10-5-98	M	81	RC	Retd.	20 Greencastle Ave.	Married	J-466	13-5-98	Jennings	M. Twomey
5206 Anthony Whelan	10-5-98	M	61	RC	Motor trade	104 Foxfield Pk. D5	Married	K-123	13-5-98	Jennings	M. Twomey

COMHAIRLE CHONNDAE
REGISTER OF INTERMENTS

BHAILE ATHA CLIATH

Fingal BURIAL GROUND

Christian Name(s) and Surname of Deceased Coa. No.	Time of Death	Sex	Age	Religious Persuasion	Occupation or Rank in Life	Last Place of Residence	State Condition as to whether "Married" or "Single", "Widower" or "Widow" or "child of A.B. of"	No. and Section of Gravespace	Date of Interment	Signature of person having management of the Interment	Registrar's Signature
5207 John Dunne	10-5-98	M	74	RC	Retd.	160 Tolka Rd. Ballybough	Widower	G-21	14-5-98	Jennings	Mr. Swamy
5208 Mary Murphy	12-5-98	F	73	RC	Retd.	12 Killany Grove D5	Widow	B-502	14-5-98	Jennings	Mr. Swamy
5209 Margaret Birch	12-5-98	F	44	RC	Med. secretary	15 The Orchard, Killester	Separated	J-216	15-5-98	Jennings	Mr. Swamy
5210 Mollie Donovan	10-5-98	F	53	C. of E.	Spinster	31 Kenilworth Rd. D6	Single	K-66	15-5-98	Rev. Massey	Mr. Swamy
5211 Anthony Bridgeman	12-5-98	M	63	RC	Not reported	131 Clidlea Rd D5	Married	K-122	16-5-98	Jennings	Mr. Swamy
5212 Brendan J. Dunne	12-5-98	M	65	RC	None	22 Marino Pk. Ave D3	Married (2nd)	E-217	16-5-98	Kirwan	Mr. Swamy
5213 David Gallagher	13-5-98	M	40	RC	Not reported	47 Seaview Ave. E. Wall	Married	J-502	16-5-98	Jennings	Mr. Swamy
5214 Anne Walsh	14-5-98	F	79	RC	Housewife	17 Terrace Pl. D1	Married	J-321	16-5-98	Jennings	Mr. Swamy
5215 Mary Moore	13-5-98	F	52	RC	Housewife	103 Balkhill Pk. Howth	Married	K-166	16-5-98	Jennings	Mr. Swamy
5216 Mary Gannon	11-5-98	F	Not reported	RC	Retd.	Belmont, N.H.	Widow	B-589	16-5-98	Stafford	Mr. Swamy
5217 Mary Teresa Moloney	15-5-98	F	70	RC	Housewife	1 Killarock Ave D5	Married	J-214	18-5-98	Jennings	Mr. & Mrs. O'Callan
5218 Baby Jason Hagan	15-5-98	M	4 weeks	RC	Infant	26 Grange Abbey Dr D5	Child of Cathy & Martin	F-233	18-5-98	Patrick Hagan	Mr. & Mrs. O'Callan
5219 Josephine Barry	15-5-98	F	77	RC	Housewife	232 Collins Ave East	Married	J-169	18-5-98	Stafford	Mr. & Mrs. O'Callan
5220 Michael Brophy	16-5-98	M	74	RC	Retd.	9 Dillanoy St. D1	Married	K-121	19-5-98	Jennings	Mr. (for O'Callan)
5221 Agnes Ryan	17-5-98	F	73	RC	Retd.	69 Owendale Pk. D5	Not stated	J-323	19-5-98	Jennings	Mr. (for O'Callan)
5222 Dolores Kelly	16-5-98	F	54	RC	Housewife	6 Millwood Pk. D5	Married	K-120	20-5-98	Jennings	Mr. (for O'Callan)
5223 Judy Brown	17-5-98	F	Not reported	RC	Retd.	88 Brookwood Ave. D5	Widow	B-625	20-5-98	Kirwan	Mr. (for O'Callan)
5224 Sylvester Samel-Mozek	16-5-98	M	80	RC	Retd.	6 Hollybrook Pk. D3	Not reported	B-342	19-5-98	Kirwan	Mr. (for O'Callan)
5225 Edward Dowling	15-5-98	M	Not reported	RC	Not reported	47 Ferguson Rd D9	Not reported	E-315	19-5-98	Lanigan	Mr. (for O'Callan)
5226 John Gibney	21-5-98	M	83	RC	Publican	New Street, Malahide	Widower	F-272	23-5-98	Stafford	Mr. (for O'Callan)
5227 John Flynn	21-5-98	M	70	RC	Not reported	81 Mt. William St. Flats	Widower	E-271	25-5-98	Jennings	Mr. (for O'Callan)
5228 Rose Kerilly	21-5-98	F	60	RC	Not reported	15 Greencastle Ave. D17	Not reported	J-213	25-5-98	Jennings	Mr. (for O'Callan)
5229 Donal McGrath	23-5-98	M	49	RC	Not reported	1 St. Johns St. D5	Married	J-237	26-5-98	Jennings	Mr. (for O'Callan)
5230 Baby Annus Klausen	22-5-98	M	2 days	RC	Infant	4 Jno Phinkett Jones D11	Parents names not reported	K-168	26-5-98	Michael Brady	Mr. (for O'Callan)
5231 James Beausang	21-5-98	M	35	RC	Not reported	88 The Stiles Rd D3	Single	J-211	29-5-98	Kirwan	O'Callan & Mr. J.
5232 Philomena Prescott	26-5-98	F	42	RC	Housewife	50 The Malver Rd.	Separated	J-540	29-5-98	Jennings	O'Callan & Mr. J.
5233 David G. Haddon	27-5-98	M	18	RC	Student	58 Blackberry Rise, Pk.	Single	J-322	29-5-98	Kirwan	Mr. Swamy
5234 Robert Morgan	27-5-98	M	63	RC	Self-employed	16 Biscayne, M'hide	Married	K-164	30-5-98	Jennings	Mr. Swamy
5235 Patrick Cuffe	27-5-98	M	68	RC	Retd.	34 Drumauing Rd. D9	Widower	H-121	30-5-98	Kirwan	Mr. Swamy
5236 William Gallagher	29-5-98	M	75	RC	Retd.	12 St. Brendans Pk. 5	Married	K-201	30-5-98	Jennings	Mr. Swamy
5237 Baby Dillon Thorp	28-5-98	M	Not reported	RC	Infant	46 Belanmaurice Rd	Child of Monica & Joseph	K-119	30-5-98	Stafford	Mr. Swamy
5238 Baby Michael Kehoe	28-5-98	M	Stillborn	None	Infant	3 Greenville Pk. D9	Child of Robert & Kate	C-288	1-6-98	Robert Kehoe	Mr. Swamy
5239 Hugh Boyle	30-5-98	M	73	RC	Retd.	58 Dillister Pk. D9	Married	J-210	2-6-98	Lanigan	Mr. Swamy
5240 Baby Chantal L. Klausen	27-5-98	F	11 days	R.C.	Infant	103 Lillogue Gdns D11	Child of Erika & Michael	K-168	2-6-98	Lavinia Klausen	Mr. Swamy
5241 Mona McDonnell	1-6-98	F	61	RC	Housewife	34 Ballyglan. D5	Married	K-202	3-6-98	Fanagan	Mr. Swamy
5242 Mark Kennedy	30-5-98	M	23	RC	Worker	Newgrove Est. D13	Single	G-110	4-6-98	Jennings	Mr. Swamy
5243 John McLean	1-6-98	M	39	RC	None stated	96 Summerhill D1	Separated	K-163	4-6-98	Jennings	Mr. Swamy
5244 Timothy Kirwan	2-6-98	M	77	RC	Retd.	5 St. Judes Gdns D1	Married	C-237	6-6-98	Jennings	Mr. Swamy
5245 Denis Connors	3-6-98	M	87	RC	Retd.	Tintin's Rd. Sutton	Married	K-162	6-6-98	Kirwan	Mr. Swamy
5246 Christopher Moore	3-6-98	M	67	RC	Retd.	13 St. Andrews St. D2	Married	H-62	6-6-98	Nichols	Mr. Swamy
5247 George Mc Lane	4-6-98	M	63	RC	Self-emp. shell	222 Millbrook Ave D13	Married	J-357	9-6-98	Jennings	Mr. Swamy
5248 Dennis Dunne	6-6-98	M	66	RC	Manager	28 Castlemon Rd. D5	Married	K-161	9-6-98	Jennings	Mr. Swamy
5249 Margaret Brennan	7-6-98	F	78	Christian Brotherhood	Retd.	Blackheath Ave D3	Widow	J-139	9-6-98	Wm. Jones Belfast	Mr. Swamy

REGISTER OF INTERMENTS

Fingal BURIAL GROUND

Christian Name(s) and Surname of Deceased Cen. No.	Time of Death	Sex	Age	Religious Persuasion	Occupation or Rank in Life	Last Place of Residence	State Condition as to whether "Married" or "Single", "Widower" or "Widow" or "child of A.B. of"	No. and Section of Gravespace	Date of Interment	Signature of person having management of the Interment	Registrar's Signature	
5250	Frances Mulkearn	7-6-98	F	65	R.C.	Housewife	28 Stapelin Lanes D13	Married	K-160	10-6-98	Kirwan	M. Twomey
5251	Rathleen Delaney	6-6-98	F	67	R.C.	Housewife	10 Capaltonion Gdns D5	Married	K-152	10-6-98	Jennings	M. Twomey
5252	Jean Foran	10-6-98	F	57	R.C.	Retd.	78 dt dmsky Portmanock	Widow	J-251	13-6-98	Jennings	M. Twomey
5253	Patrick McHale	11-6-98	M	77	R.C.	Retd.	4 Lough Bl. The Donahues	Widower	G-601	13-6-98	Jennings	M. Twomey
5254	Joseph Lynch	11-6-98	M	77	R.C.	Retd.	46 Congue Hill Rd. D3	Married	K-159	13-6-98	Jennings	M. Twomey
5255	John McQuirk (ashes)	10-6-98	M	74	R.C.	Retd.	23 Watermill Ave. D5	Married	H-43	13-6-98	Jennings	M. Twomey
5256	John Greagh	12-6-98	M	78	R.C.	Retd. C.I.E.	26 Craighford Ave. D5	Married	K-158	15-6-98	Jennings	M. Twomey
5257	John McFadden	13-6-98	M	53	R.C.	Self employed	52 Foxhill Ave. D13	Married	K-156	16-6-98	Ron Massey	M. Twomey
5258	Maureen Perkins	13-6-98	F	86	R.C.	Retd.	7 Alt Marys Rd., E. Wall.	Widow	G-92	17-6-98	Jennings	M. Twomey
5259	John Kelly	15-6-98	M	80	R.C.	Retd.	15 Wades Ave. D5	Widower	C-358	17-6-98	Jennings	M. Twomey
5260	Glen Johnston	13-6-98	M	26	R.C.	Building worker	52 Bromcastle Green	Single	F-316	18-6-98	Jennings	M. Twomey
5261	Susan Finnegan	16-6-98	F	86	R.C.	Retd.	Nazareth Hse. D5	Widow	J-208	18-6-98	Stafford	M. Twomey
5262	Mary Reinhardt	16-6-98	F	78	R.C.	Retd.	26 Offaly Rd. Cabra	Single	H-38	18-6-98	Jennings	M. Twomey
5263	Seamus Murphy	11-6-98	M	64	R.C.	br. Director	24 Calderwood Rd D9	Married	K-199	19-6-98	Jennings	M. Twomey
5264	June Ryan	17-6-98	F	57	R.C.	Housewife	36 Fomyearig Drive	Married	J-393	19-6-98	Jennings	M. Twomey
5265	Margaret Chapman (ASHES)	23-4-98	F	83	R.C.	Retd.	"Liverpool"	Widow	B-264	20-6-98	Imette Molloy	M. Twomey
5266	Desmond O'Hara	19-6-98	M	66	R.C.	Retd.	21 Glentworth Pk.	Married	K-155	22-6-98	Jennings	M. Twomey
5267	Jean Sheridan	17-6-98	F	67	R.C.	Housewife	Wpt 2, Lycomon Ct.	Single	F-38	23-6-98	Ron Massey	M. Twomey
5268	Matthew Coyle	20-6-98	M	73	R.C.	Retd. C.I.E.	34 Killester Pk. D5	Married	K-154	23-6-98	Stafford	M. Twomey
5269	Campbell Douglas	22-6-98	M	67	R.C.	Bookbinder	286 Duncora Rd D3	Married	K-198	25-6-98	Kirwan	M. Twomey
5270	Christopher Saul	23-6-98	M	60	R.C.	Retd.	51 Ardlea Rd. D5	Married	J-391	26-6-98	Stafford	M. Twomey
5271	Monica M. Byrne	23-6-98	F	83	R.C.	Retd.	179 Kalkin Avenue	Widow	G-654	27-6-98	Jennings	M. Twomey
5272	Nicholas Moran	24-6-98	M	47	R.C.	Teacher	92 Beamvale Pk D5	Married	K-196	27-6-98	Langan	M. Twomey
5273	Neal Ryan Hemmesay	26-6-98	M	15	R.C.	Student	Don Bosco Home D3	Single	K-194	29-6-98	McEntaght	M. Twomey
5274	Mary O'Kelly	26-6-98	F	80	R.C.	Retd.	124 Seattle Ave. D3	Single	K-193	30-6-98	Kirwan	M. Twomey
5275	Maura Hill	27-6-98	F	58	R.C.	Housewife	18 Vernon Grove D3	Separated	K-192	1-7-98	Rock	M. Twomey
5276	Joseph Reogh	30-6-98	M	69	R.C.	Retd.	300 Hollybrook Grove D3	Married	F-26	2-7-98	Kirwan	M. Twomey
5277	James Rowan	1-7-98	M	68	R.C.	Retd.	11 Edmore Dr. D5	Married	K-191	3-7-98	Jennings	M. Twomey
5278	WILLIAM BRANT	1-7-98	M	68	C. of I.	RETD.	28 ARDSEG PK. D5	MARRIED	H-109	3-7-98	STAFFORD	A. H. Corbell
5279	THOMAS ROGERS	1-7-98	M	83	R.C.	RETD.	50 PHILIPSBURG AVE.	MARRIED	K-189	4-7-98	KIRWAN	A. H. Corbell
5280	CHRISTOPHER LANG	2-7-98	M	71	R.C.	RETD.	34 RATHLIN RD. D9.	MARRIED	J-464	4-7-98	RON MASSEY	A. H. Corbell
5281	JAMES HAYES	2-7-98	M	22	R.C.	UNWAGED	65, LR. ORIEL ST. D1.	SINGLE	K-236	6-7-98	JENNINGS	A. H. Corbell
5282	DERHOT G MULLIN	4-7-98	M	80	R.C.	RETD.	27 RADCLIFFE D. 13	MARRIED	K-234	7-7-98	JENNINGS	A. H. Corbell
5283	NOEL LEECH	4-7-98	M	64	R.C.	RETD Co-SIR	56 OFFINGTON D13	MARRIED	J-204	7-7-98	STAFFORD	A. H. Corbell
5284	ROSE KEARNS	6-7-98	F	91	R.C.	HOUSEWIFE	45, LR. ORIEL ST. D1	WIDOW	C-598	8-7-98	JENNINGS	A. H. Corbell
5285	ALICE RUSSELL	7-7-98	F	51	R.C.	HOUSEWIFE	73 CASINO PK. D3	MARRIED	K-233	9-7-98	JENNINGS	A. H. Corbell
5286	ANNE DOLAN	7-7-98	F	34	R.C.	HOUSEWIFE	10 KILLEEN CRESC.	MARRIED	K-232	10-7-98	ROCK	A. H. Corbell
5287	MARGARETT SCANNELL	11-7-98	F	92	R.C.	HOUSEWIFE	39 BAYSIDE SQ. EAST.	SINGLE	K-230	14-7-98	SEAMUS O'NIALL	A. H. Corbell
5288	ELIZABETH H. CARN	17-7-98	F	58	R.C.	HOUSEWIFE	34 PONAHEHE DRIVE	WIFE	K-229	21-7-98	JENNINGS	A. H. Corbell
5289	SHEILA MANLEY	19-7-98	F	82	R.C.	HOUSEWIFE	44 ST. BRENDANS DR	WIDOW	D-476	21-7-98	KIRWAN	A. H. Corbell
5290	ANTHONY PARKER	20-7-98	M	69	R.C.	RETD.	98 CELTIC PK. AVE.	MARRIED	K-227	23-7-98	KIRWAN	A. H. Corbell
5291	DOROTHY MURPHY	21-7-98	F	68	R.C.	HOUSEWIFE	11 PRONNANANE RD.	WIFE	J-538	23-7-98	LANIGAN	A. H. Corbell
5292	HENRY GREAGSBY	20-7-98	M	62	R.C.	RETD	144 BRIAN RD.	MARRIED	J-355	23-7-98	KIRWAN	A. H. Corbell

REGISTER OF INTERMENTS

FINGAL BURIAL GROUND

Christian Name(s) and Surname of Deceased Cen. No.	Time of Death	Sex	Age	Religious Persuasion	Occupation or Rank in Life	Last Place of Residence	State Condition as to whether "Married" or "Single", "Widower" or "Widow" or "child of A.B. of"	No. and Section of Gravespace	Date of Interment	Signature of person having management of the Interment	Registrar's Signature
5293 DANIEL DALY	22-7-98	M.	66.	R.C.	RETD	13 THE WAAREN.	SINGLE	K-226	25-7-98	KIRWAN	A. H. Conkell
5294 NORA WALSH.	23-7-98	F.	85	R.C.	HOUSEWIFE	443. HOUTH RD.	MARRIED	E-311	25-7-98	JENNINGS	A. H. Conkell
5295 BABY LAUREN CROWLEY	22-7-98	F.	6 MONTHS	R.C.	INFANT	42 GRANGE ABBEY BR.	CHILD OF RAYMOND & CATHERINE	J-250	25-7-98	RAYMOND CROWLEY	A. H. Conkell
5296 FRANCIS GRANT	24-7-98	M.	87	R.C.	RETD	12. SUTTON RD.	WIDOWER	K-190	27-7-98	ROCK	A. H. Conkell
5297 MICHAEL CALLAGHAN	24-7-98	M.	66	R.C.	RETD	9 CHERRY MOUNT GROVE	HUSBAND	H-422	28-7-98	FANAGAN	A. H. Conkell
5298 CHARLES RALPH.	25-7-98	M.	60	COFI	RETD.	24 EAST WALL RD. D3	BROTHER	J-389	28-7-98	KIRWAN	A. H. Conkell
5299 THOMAS BRIDE	24-7-98	M.	23	R.C.	NONE	118, BELCLARE PK	GRANDSON	E-392	28-7-98	HASSEY BROS	A. H. Conkell
5300 LEO O'NEILL	25-7-98	M.	58	R.C.	GENERAL WORKER	4. BROOKVILLE CRES.	HUSBAND	K-270	28-7-98	JENNINGS	A. H. Conkell
5301 PATRICK O'FLAHERTY	25-7-98	M.	87	R.C.	RETD	12. BLACKHEATH AVE	HUSBAND	J-248	28-7-98	JENNINGS	A. H. Conkell
5302 TERESA GRANT	26-7-98	F.	74	R.C.	HOUSEWIFE	6, FOSTER TERRIS.	WIFE	K-186	28-7-98	KIRWAN	A. H. Conkell
5303 ELIZABETH BROPHY	25-7-98	F.	66	R.C.	HOUSEWIFE	64, GRACE O'HANEY DR.	WIDOW	G-389	28-7-98	KIRWAN	A. H. Conkell
5304 MAUREEN DESPARD	25-7-98	F.	82.	R.C.	HOUSEWIFE	166, KILLESTER AVE	WIDOW	F-430	28-7-98	JENNINGS	A. H. Conkell
5305 MARIE STEEL	25-7-98	F.	76	R.C.	HOUSEPERSON	WOODSTOCK COURT	SINGLE	J-500	28-7-98	FANAGAN	A. H. Conkell
5306 PATRICA MOONEY	27-7-98	F.	42	R.C.	HOUSEWIFE	36 SANDY HILL AVE	MARRIED	K-269	29-7-98	ROH HASSEY	A. H. Conkell
5307 MARTIN S. O'BYRNE	26-7-98	M.	74	R.C.	RETD.	42 WALNUT RISE	WIDOWER	A-365	29-7-98	KIRWAN	A. H. Conkell
5308 THOMAS SMYTH.	29-7-98	M.	78	R.C.	RETD.	27 ENNELL DR.	MARRIED	K-268	31-7-98	KIRWAN	A. H. Conkell
5309 JOSEPH CUNNINGHAM	29-7-98	M.	72	R.C.	RETD	10, LR DOMINICK ST	MARRIED	K-225	31-7-98	STAFFORD	A. H. Conkell
5310 TERRY LATHAM.	29-7-98	M.	51	R.C.	BUILDER	30 FOXHILL PK	MARRIED	E-06	31-7-98	LANAGAN	A. H. Conkell
5311 PHILONENA CURTIS	26-7-98	F.	33	R.C.	HOUSEWIFE	132 CASTLETIMON RD	MARRIED	K-267	1-8-98	P. HASSEY	A. H. Conkell
5312 VINCENT BYRNE	30-7-98	M.	58	R.C.	PRINTER	115 NORTH STRAND	MARRIED	J-536	1-8-98	STAFFORD	A. H. Conkell
5313 MATTHAN BYRNE	30-7-98	M.	81	R.C.	RETD	60, BARRY RD.	WIDOWER	F-343	3-8-98	STAFFORD	A. H. Conkell
5314 JAMES Mc CORMICK	1-8-98	M.	72	R.C.	RETD.	33 KILBARRON AVE	MARRIED	K-266	4-8-98	ROCK	A. H. Conkell
5315 BERNARD WALSH.	1-8-98	M.	63	R.C.	RETD	15 TERRACE PL. D3	WIDOWER	J-321	4-8-98	JENNINGS	A. H. Conkell
5316 ELIZABETH KELLY	2-8-98	F.	61	R.C.	HOUSEWIFE	21. KILLANE RD.	MARRIED	J-184	4-8-98	JENNINGS	A. H. Conkell
5317 HENRY Mc MULLAN	2-8-98	M.	85	R.C.	RETD	118 LANRANALD RD	MARRIED	K-265	5-8-98	JENNINGS	A. H. Conkell
5318 BABY FIONNAN HILL	29-7-98	M.	2 1/2 HOURS	R.C.	INFANT	6, TONSEVERICK RD	CHILD OF KEN HILL	K-224	5-8-98	KEN HILL	A. H. Conkell
5319 THOMAS FAY	2-8-98	M.	63.	R.C.	RETD	58 GLIN RD.	MARRIED	J-534	5-8-98	JENNINGS	A. H. Conkell
5320 JOHN Mc GOURAN	1-8-98	M.	40	R.C.	NONE.	5. CLANBOY RD	SINGLE	G-327	5-8-98	STAFFORD	A. H. Conkell
5321 ELIZABETH FLETCHER	4-8-98	F.	85	R.C.	HOUSEWIFE	5. STRANGFORD GDS	WIDOW	K-223	6-8-98	JENNINGS	A. H. Conkell
5322 MARTIN WARD	31-7-98	M.	38	R.C.	NONE	3, OLDCASTLE DR.	BROTHER	F-183	6-8-98	CUNNINGHAM	A. H. Conkell
5323 JAMES MONAHAN	5-8-98	M.	77	R.C.	RETD	CARRICKHILL RD.	MARRIED	K-264	7-8-98	ROCK	A. H. Conkell
5324 PAULA Mc ENEFF	6-8-98	F.	38	R.C.	SINGLE	309 BUNRATTY RD.	DAUGHTER	A-650	8-8-98	MURPHY	A. H. Conkell
5325 DAVID S. MULLIGAN	31-7-98	M.	34	R.C.	SINGLE	43 BALLYSHANNON AVE	SON	K-222	10-8-98	LANIGAN	A. H. Conkell
5326 BABY JOSEPH M. KELLY	5-8-98	M.	SPLEEN BORN	R.C.	INFANT	3, ST. SYLVESTERS VILLAS	SON	K-153	11-8-98	ROCK	A. H. Conkell
5327 JAMES NOLAN	7-8-98	M.	51	R.C.	DOCKER	105 GREENWOOD AVE	MARRIED	K-228	11-8-98	JENNINGS	A. H. Conkell
5328 GEORGE Mc GREGOR	9-8-98	M.	81	COFI	RETD	9/64 HILLTOWN PK	MARRIED	K-221	12-8-98	FANAGAN	A. H. Conkell
5329 CHARLES MURPHY	13-8-98	M.	56	R.C.	RETD	31 BEECHLAWN CL.	MARRIED	K-263	17-8-98	JENNINGS	A. H. Conkell
5330 SEAN Mc DONALD	15-8-98	M.	66	R.C.	RETD	27 DUNREE PARK	MARRIED	K-262	18-8-98	JENNINGS	A. H. Conkell
5331 THOMAS TIMMONS	14-8-98	M.	70	R.C.	RETD	43 CLAREMOUNT DR.	MARRIED	K-220	18-8-98	KIRWAN	A. H. Conkell
5332 PHYLLIS SYNNOT	17-8-98	F.	78	R.C.	HOUSEWIFE	50, KILLESTER PK	MARRIED	K-261	19-8-98	JENNINGS	A. H. Conkell
5333 MICHAEL O'BRIEN	16-8-98	M.	68	R.C.	RETD	1, EDENHORE PK	WIDOWER	G-374	19-8-98	JENNINGS	A. H. Conkell
5334 LIAM JAMES	19-8-98	M.	61	R.C.	RETD	16, STRAND RD.	MARRIED	J-285	21-8-98	KIRWAN	A. H. Conkell
5335 JOAN O'HANONY	19-8-98	F.	71	R.C.	HOUSEWIFE	45, SHELMARTIN AVE	MARRIED	K-260	21-8-98	KIRWAN	A. H. Conkell

COMHAIRLE CHONNDAE

BHAILE ATHA CLIATH

REGISTER OF INTERMENTS

FINGAL BURIAL GROUND

Christian Name(s) and Surname of Deceased Col. 2 nd	Time of Death	Sex	Age	Religious Persuasion	Occupation or Rank in Life	Last Place of Residence	State Condition as to whether "Married" or "Single", "Widower" or "Widow" or "child of A.B. of "	No. and Section of Gravespace	Date of Interment	Signature of person having management of the Interment	Registrar's Signature
5336 ELIZABETH MEEHAM	19-8-98	F	34	R.C	HOUSEWIFE	102, SUMMERHILL	SINGLE	J-319	24-8-98	JENNINGS	A. McCull
5337 EDWARD BYRNES	20-8-98	M.	20	R.C	STUDENT	18, SEAPARK RD	SINGLE	K-259	24-8-98	STAFFORD	A. McCull
5338 IRENE Mc MAHON	21-8-98	F.	92.	R.C	HOUSEWIFE	NEWTOWN PK. HOUSE	WIDOW	C-455	24-8-98	CARNGIE	A. McCull
5339 THOMAS BARRY	21-8-98	M	81	R.C	RETD.	232 COLLINS AVE EAST	WIDOW	J-169	24-8-98	STAFFORD	A. McCull
5340 PATRICA MURRAY	22-8-98	F	56	R.C	HOUSEWIFE	83 DONAGHDE RD	MARRIED	J-390	25-8-98	JENNINGS	A. McCull
5341 BABY PAUL JOSEPH McDERMOTT	20-8-98	M.	22 WKS	R.C	INFANT	53, CLONROSS DRIVE	SON	K-258	25-8-98	McDERMOTT	A. McCull
5342 DOLORES BUTLER	23-8-98	F	64	R.C	HOUSEWIFE	280, ELMOUNT AVE	WIFE	K-304	26-8-98	KIRWAN	A. McCull
5343 JOSEPH O'CONNOR	23-8-98	M.	52.	R.C	DRIVER	18, LORCAN VILLAS	HUSBAND	K-257	26-8-98	LANIGAN	A. McCull
5344 PEG Mc HALE	24-8-98	F	80	R.C	HOUSEWIFE	ST. IVEV, MALAHIDE	WIDOW	H-590	27-8-98	KIRWAN	A. McCull
5345 THOMAS HAZLEY	24-8-98	M.	66	R.C	RETD.	5, FAIRVIEW GAN	MARRIED	J-246	31-8-98	KIRWAN	A. McCull
5346 WILLIAM ENNIS	24-8-98	M.	84	R.C	RETD.	58, ST. BRICINS PK	WIDOWER	A-167	31-8-98	BOURKES	A. McCull
5347 MARY DUNNE	24-8-98	F.	89	R.C	HOUSEWIFE	50, CLANCARHY RD.	SINGLE	J-574	31-8-98	STAFFORDS	A. McCull
5348 HANNAH Mc GUIRK	28-8-98	F	76	R.C	HOUSEWIFE	61, KILMORE DR.	MARRIED	K-256	31-8-98	JENNINGS	A. McCull
5349 LIAM NOLAN	25-8-98	M.	53	R.C	B+I	73, LA. ORIEL ST	SINGLE	K-303	1-9-98	JENNINGS	A. McCull
5350 ANITA GRANT	31-8-98	F	49	R.C	HOUSEWIFE	27, MOUNT OLIVE PK	MARRIED	K-302	2-9-98	JENNINGS	A. McCull
5351 RUPERT ROCK	31-8-98	M.	82.	R.C	RETD.	65, COOLGREENA RD.	MARRIED	K-157	5-9-98	JENNINGS	A. McCull
5352 MARGARET PEGGY O'CONNELL	2-9-98	F	81	R.C	HOUSEWIFE	9, SEAFIELD AVE.	MARRIED	K-301	5-9-98	LANIGAN	A. McCull
5353 OLIVE BREEN	28-8-98	F	35	R.C	HOUSEPERSON	24, LIMEWOOD RD	SINGLE	K-300	7-9-98	JENNINGS	A. McCull
5354 ELIZABETH COLLINS	3-9-98	F	57	R.C	HOUSEWIFE	55, SHANGAN RD.	MARRIED	J-37	7-9-98	JENNINGS	A. McCull
5355 JOHN DEMPSEY	5-9-98	M.	73	R.C	RETD.	52, MARYFIELD CRES.	MARRIED	K-298	8-9-98	P. HASSEY	A. McCull
5356 BERNADETTA DUNCAN	4-9-98	F	55	R.C	HOUSEWIFE	48, BELCAMP CRES.	MARRIED	K-255	8-9-98	JENNINGS	A. McCull
5357 PHILOMENA KELLY	5-9-98	F.	65	R.C	HOUSEWIFE	754, SARTO PARK	WIDOW	H-552	8-9-98	KIRWAN	A. McCull
5358 THOMAS KNOX	7-9-98	M.	83	R.C	RETD.	46, TUSCANY DOWNS	MARRIED	J-245	10-9-98	ROCK	A. McCull
5359 FRANCIS NEVIN	7-9-98	M.	32	R.C	NONE	39, BRIAN RD	SINGLE	K-254	10-9-98	KIRWAN	A. McCull
5360 SEAN MURPHY	8-9-98	M.	65	R.C	RETD.	34, DONAGHDE AVE	MARRIED	C-505	11-9-98	JENNINGS	A. McCull
5361 MARY DREW	7-9-98	F.	86	R.C	HOUSEWIFE	33, COLLINS AVE WEST	WIDOW	J-423	11-9-98	JENNINGS	A. McCull
5362 JOSEPH WALSH.	9-9-98	M.	69	R.C	RETD.	352, LIBERTY HOUSE	MARRIED	K-338	11-9-98	JENNINGS	A. McCull
5363 JULIA O'DRISCOLL	9-9-98	F.	74	R.C	HOUSEWIFE	4, BALLYBOUGH HOUSE	WIDOW	A-393	11-9-98	KIRWAN	A. McCull
5364 RAYMOND HARFORD	9-9-98	M.	29	R.C	NONE	96, BRIDGEFORD ST	SINGLE	K-96	11-9-98	HASSEY BROS	A. McCull
5365 ROSE FITZGERALD	10-9-98	F.	83	R.C	HOUSEWIFE	11, CLANRANALD RD	WIDOW	D-439	11-9-98	STAFFORD	A. McCull
5366 ANN GERAGHTY	10-9-98	F	67	R.C	HOUSEWIFE	71, SUTTON PK	MARRIED	K-297	12-9-98	LANIGAN	A. McCull
5367 MARGARET O'DONOVAN	10-9-98	F	92.	R.C	HOUSEWIFE	74, BALLYGALL RD WEST	WIDOW	E-394	12-9-98	KIRWAN	A. McCull
5368 MICHAEL MORAN	10-9-98	M.	57	R.C	RETD.	17, MOATVIEW GDS	MARRIED	J-244	14-9-98	JENNINGS	A. McCull
5369 HARRY PHILLIPS	11-9-98	M.	68	R.C	RETD.	37, ST. LAURENCE RD	WIDOWER	H-215	15-9-98	CUNNINGHAM	A. McCull
5370 ANNIE BRIDGEMAN	12-9-98	F	85	R.C	HOUSEWIFE	51, DINGLE RD.	MARRIED	K-296	15-9-98	LANIGAN	A. McCull
5371 MARY JOSEPH SKELLY	13-9-98	F	76	R.C	HOUSEWIFE	120, KILLESTER AVE	SEPARATED	K-295	16-9-98	JENNINGS	A. McCull
5372 ALICE SCULLY	14-9-98	F	72	R.C	HOUSEWIFE	38, GRANGE PK. RD.	WIDOW	J-289	16-9-98	JENNINGS	A. McCull
5373 MARY FARRELL	14-9-98	F	58	R.C	HOUSEWIFE	34, CLONSHUGH CLOSE	MARRIED	K-294	17-9-98	JENNINGS	A. McCull
5374 BRENDAN CONDON	13-9-98	M.	73	R.C	RETD.	8, RUSSELL AVE	SINGLE	F-50	17-9-98	FANAGAN	A. McCull
5375 SHEILA PRINGLE	14-9-98	F.	77	R.C	HOUSEWIFE	33, NEW BROOK AVE	MARRIED	K-372	19-9-98	CORRIGAN	A. McCull
5376 MARTIN PRINGLE	15-9-98	M.	77	R.C	RETD.	33, NEW BROOK AVE	WIDOWER	K-372	19-9-98	CORRIGAN	A. McCull
5377 MATTHEW TIGHE	17-9-95	M.	74	R.C	RETD.	15, FAITH AVE	MARRIED	J-608	19-9-98	KIRWAN	A. McCull
5378 GEORGE LAFFAN	18-9-95	M.	77	R.C	RETD.	68, KILLESTER PK	MARRIED	K-293	21-9-98	KIRWAN	A. McCull

REGISTER OF INTERMENTS

FINGAL BURIAL GROUND

Christian Name(s) and Surname of Deceased Cen. N ^o	Time of Death	Sex	Age	Religious Persuasion	Occupation or Rank in Life	Last Place of Residence	State Condition as to whether "Married" or "Single", "Widower" or "Widow" or "child of A.B. of "	No. and Section of Gravespace	Date of Interment	Signature of person having management of the Interment	Registrar's Signature
5379	BABY ROBIN BRADY	F	11 WKS	R.C.	INFANT	21, PRIMROSE GROVE	DAUGHTER	K-337	21-9-98	STAFFORDS	A. McConkell
5380	JOE MOORE	M.	69	R.C.	RETD	52, ST. DECLAN RD	SINGLE	J-207	22-9-98	KIRWAN	A. McConkell
5381	CHARLES MURRAY	M.	74	R.C.	RETD	144, EDENMORE AVE	MARRIED	K-292	23-9-98	JENNINGS	A. McConkell
5382	MAUREEN SUDGE	F.	68	R.C.	HOUSEWIFE	34, BROOKWOOD CRES.	MARRIED	J-429	23-9-98	STAFFORD	A. McConkell
5383	ALFRED CRILLY	M.	83	R.C.	RETD	CLONSHAUGH	MARRIED	J-428	24-9-98	JENNINGS	A. McConkell
5384	MARY LENNON	F.	75	R.C.	HOUSEWIFE	24, CLANRANCAID RD	MARRIED	K-291	25-9-98	STAFFORD	A. McConkell
5385	RITA DOHENY	F.	71	R.C.	HOUSEWIFE	44, BROOKWOOD PK	MARRIED	J-353	26-9-98	KIRWAN	A. McConkell
5386	KATHLEEN FAY	F.	69	R.C.	HOUSEWIFE	85, MEASC AVE	MARRIED	K-290	26-9-98	JENNINGS	A. McConkell
5387	PATRICIA FARRELL	F.	46	R.C.	HOUSEWIFE	58, CONQUER HILLS	WIDOW	D-379	28-9-98	JENNINGS	A. McConkell
5388	LAURA ASTON	F.	84	R.C.	HOUSEWIFE	7, WAVERLY AVE	SINGLE	B-81	29-9-98	KIRWAN	A. McConkell
5389	KATHLEEN BYRNE	F.	46	R.C.	HOUSEWIFE	158, MARRY GOLD AVE	MARRIED	K-289	29-9-98	KIRWAN	A. McConkell
5390	MARY MAHER	F.	88	R.C.	HOUSEWIFE	2, ST. JOHN CT.	WIDOW	J-462	29-9-98	STAFFORD	A. McConkell
5391	MAURA CHURCH	F.	68	R.C.	HOUSEWIFE	60, RAVENS DALE RD	MARRIED	E-5	30-9-98	JENNINGS	A. McConkell
5392	CHRISTINE O'BRIEN	F.	31	R.C.	HOUSEWIFE	17, BELCAMP GREEN	MARRIED	K-288	30-9-98	JENNINGS	A. McConkell
5393	MARGARET CUNNINGHAM	F.	84	R.C.	HOUSEWIFE	18, GRACEFIELD RD	MARRIED	K-335	2-10-98	STAFFORD	A. McConkell
5394	BABY CHRISTINA JOYCE	F.	18 MTHS	R.C.	INFANT	2, GROVE LANE	DAUGHTER	K-334	5-10-98	JOYCE	A. McConkell
5395	BRIDGET Mc GRAIL	F.	56	R.C.	HOUSEWIFE	7, HAZELWOOD GROVE	MARRIED	C-565	6-10-98	STAFFORD	A. McConkell
5396	MARGARET O'BRIEN	F.	70	R.C.	HOUSEWIFE	122, SHEL MARTIN AVE	WIDOW	H-612	6-10-98	STAFFORD	A. McConkell
5397	LEO ROSSITER	M.	58	R.C.	RETD	4, ELMOUNT AVE	MARRIED	K-333	6-10-98	LANIGAN	A. McConkell
5398	THOMAS Mc EVROY	M.	34	R.C.	TAXI MAN	96, Mc KEE AVE	SINGLE	K-331	7-10-98	HASSEY BROS.	A. McConkell
5399	PATRICK HUGHES	M.	66	R.C.	RETD	149, EDENMORE AVE	MARRIED	K-406	7-10-98	JENNINGS	A. McConkell
5400	JOHN WARD	M.	71	R.C.	RETD	1, WARDS COTTAGES	MARRIED	K-37167	8-10-98	JENNINGS	A. McConkell
5401	LINA MONKS	F.	55	R.C.	HOUSEWIFE	79, KICKHAM RD	MARRIED	K-330	9-10-98	PADDY HASSEY	A. McConkell
5402	MARCELLA SCANNELL	F.	55	R.C.	HOUSEWIFE	17, GRACE O'HALLEY DA	MARRIED	D-60	9-10-98	KIRWAN	A. McConkell
5403	EDWARD Mc AVERA	M.	79	R.C.	RETD	3, CLANNAMURICE RD.	MARRIED	K-370	9-10-98	FITZGERALD	A. McConkell
5404	ELIZABETH HANAPHY	F.	73	R.C.	HOUSEWIFE	29, BANNOW RD.	WIDOW	H-279	10-10-98	LANIGAN	A. McConkell
5405	JOHN NORLE	M.	81	R.C.	RETD	9, BROOKWOOD HEIGHTS	MARRIED	K-329	10-10-98	JENNINGS	A. McConkell
5406	ANGELA QUINN	F.	76	R.C.	HOUSEWIFE	33, HOY ELTA RD	MARRIED	K-368	12-10-98	JENNINGS	A. McConkell
5405	JANE COCHRANE	F.	75	R.C.	HOUSEPERSON	44, BESSBOROUGH AVE	SINGLE	B-615	13-10-98	ROCK	A. McConkell
5406	JOSEPH BEHAN	M.	42	R.C.	NONE	2, PORTLAND CLOSE	SINGLE	H-359	14-10-98	JENNINGS	A. McConkell
5407	JOHN CONNORS JR.	M.	30	R.C.	NONE	29, GLIN PARK	MARRIED	H-214	15-10-98	JENNINGS	A. McConkell
5408	SILVESTER WHELAN	M.	63	R.C.	RETD	16, UPPER BUCK AVE	MARRIED	K-328	15-10-98	STAFFORD	A. McConkell
5409	BABY ELIZABETH FARRELL	F.	5 ^{1/2} BORN	R.C.	INFANT	60, GAIRDINI LEIN	GRAND DAUGHTER OF BERNARD HOSEMAN	G-416	16-10-98	FARRELL	A. McConkell
5410	ANTOINETTE HARRIS	F.	50	R.C.	HOUSEWIFE	168, BRIARFIELD GROVE	MARRIED	J-283	17-10-98	STAFFORD	A. McConkell
5411	JAMES TRIMBLE	M.	73	R.C.	RETD	52, EDENMORE CRES.	MARRIED	K-440	17-10-98	ROY HASSEY	A. McConkell
5412	DEBORAH O'CONNOR	F.	29	R.C.	NONE	19, VIRGINIA DRIVE	SINGLE	G-569	20-10-98	FANAGAN	A. McConkell
5413	MICHAEL CAUL	M.	70	R.C.	RETD	1, SEAMOUNT RD	MARRIED	C-528	20-10-98	ROCK	A. McConkell
5414	ANNE KENNEDY	F.	67	R.C.	HOUSEWIFE	23, BETTYSTOWN AVE	MARRIED	B-199	21-10-98	LANIGAN	A. McConkell
5415	JAMES GUNNERY	M.	80	R.C.	RETD	52, BUNRATTY RD	WIDOW	E-73	23-10-98	JENNINGS	A. McConkell
5416	MICHAEL DARBY	M.	54	R.C.	RETD	39, BELCAMP GDS	MARRIED	K-404	23-10-98	JENNINGS	A. McConkell
5417	EAMONN FORAN	M.	56	R.C.	RETD	212, GLASANAON RD.	SINGLE	J-498	23-10-98	HASSEY BROS	A. McConkell
5418	BABY CHLOE CURRAN	F.	1 DAY	R.C.	INFANT	12, HOY CLANE AVE	DAUGHTER	K-326	23-10-98	CURRAN	A. McConkell
5419	RICHARD Mc NALLY	M.	65	R.C.	RETD	287, KILBARRICK RD.	MARRIED	J-572	24-10-98	KIRWAN	A. McConkell
5419A	EVELYN REILLY	F.	68	R.C.	HOUSEWIFE	21, HAEROOD RD	WIDOW	H-6	12-10-98	JENNINGS	A. McConkell

REGISTER OF INTERMENTS

FINGAL

BURIAL GROUND

Christian Name(s) and Surname of Deceased Col. 1:	Time of Death	Sex	Age	Religious Persuasion	Occupation or Rank in Life	Last Place of Residence	State Condition as to whether "Married" or "Single", "Widower" or "Widow" or "child of A.B. of "	No. and Section of Gravespace	Date of Interment	Signature of person having management of the Interment	Registrar's Signature
5420 TOM SWEETHAN	22-10-98	M.	74	R.C.	RETD	59, KILLMORE AVE	MARRIED	K-474	24-10-98	JENNINGS	A. McConkell
5421 GERARD FARMHAM	23-10-98	M.	66	R.C.	RETD	548, HOWTH RD	MARRIED	K-403	26-10-98	FANAGAN	A. McConkell
5422 THOMAS ROBERTS	25-10-98	M.	70	R.C.	RETD	6, CONNOLLY AVE	MARRIED	K-367	27-10-98	ROCK	A. McConkell
5423 MICHAEL C. BRENNAN	13-10-98	M.	82	R.C.	RETD	7, EDENMORE GDS	MARRIED	J-362	27-10-98	ROM MASSEY	A. McConkell
5424 JAMES F. WALSH	25-10-98	M.	52	R.C.	RETD	22, CLONMORE RD	SINGLE	D-207	28-10-98	STAFFORD	A. McConkell
5425 MAURICE BEIHAN	25-10-98	M.	67	R.C.	RETD	56, NORTHWILLIAM ST	MARRIED	J-606	28-10-98	JENNINGS	A. McConkell
5426 SANDRA STEVENS	26-10-98	F.	38	R.C.	HOUSEWIFE	50, SEAGRANGE RD	MARRIED	J-242	28-10-98	JENNINGS	A. McConkell
5427 ANTHONY BUTLER	26-10-98	M.	76	R.C.	RETD	66, WILLOW PK. AVE.	MARRIED	K-366	28-10-98	KIRWAN	A. McConkell
5428 KATHLEEN Mc CARTHY	26-10-98	F.	80	R.C.	HOUSEWIFE	31, Mc ANLEY RD	WIDOW	H-548	28-10-98	JENNINGS	A. McConkell
5429 THOMAS WARD	25-10-98	M.	81	R.C.	RETD	88, KINCORA AVE	MARRIED	K-365	29-10-98	LANAGAN	A. McConkell
5430 MAY CROWE	25-10-98	F.	64	R.C.	HOUSEWIFE	4, Mc AULEY PK	WIDOW	H-355	29-10-98	JENNINGS	A. McConkell
5431 SAUNIA REILLY	27-10-98	F.	20	R.C.	STUDENT	18, SEABURY DOWN	SINGLE	K-364	30-10-98	ROCK	A. McConkell
5432 TOM Mc MORROW	29-10-98	M.	85	R.C.	RETD	1, CELTIC PK. AVE.	MARRIED	D-17	31-10-98	KIRWAN	A. McConkell
5433 NOEL HALL	30-10-98	M.	54	R.C.	RETD	8, COUNTRY CRES.	MARRIED	K-363	2-11-98	ROM MASSEY	A. McConkell
5434 MARTIN BYRNE	2-11-98	M.	92	R.C.	RETD	50, LOCHCONN RD	WIDOWER	K-93	4-11-98	LARRY MASSEY	A. McConkell
5435 CHARLES FREEGRIVE	26-10-98	M.	56	R.C.	RETD	40, GREENWOOD LANN	MARRIED	K-362	6-11-98	KIRWAN	A. McConkell
5436 MARTIN MAHER	3-11-98	M.	69	R.C.	RETD	28, MARYFIELD DRIVE	MARRIED	J-425	6-11-98	STAFFORD	A. McConkell
5437 JANE MURPHY	4-11-98	F.	85	R.C.	HOUSEWIFE	74, CASTLE AVE	WIDOW	E-58	6-11-98	KIRWAN	A. McConkell
5438 NAN FITZGERALD	4-11-98	F.	93	R.C.	HOUSEWIFE	3, CHARLEMOUNT RD	WIDOW	D-105	7-11-98	STAFFORD	A. McConkell
5439 JAMES Mc GEE	4-11-98	M.	75	R.C.	RETD	103, FOXFIELD GROVE	MARRIED	K-508	7-11-98	JENNINGS	A. McConkell
5440 JOSEPH ENHETT	5-11-98	M.	59	R.C.	VAN DRIVER	386, TONLEEGEE RD	MARRIED	K-325	7-11-98	JENNINGS	A. McConkell
5441 MICHAEL BYRNE	6-11-98	M.	65	R.C.	RETD	59, WELLDON ST. LR	MARRIED	K-324	9-11-98	MASSEY BROS	A. McConkell
5442 JOHN SHERLOCK	8-11-98	M.	59	R.C.	BROOKS THOMAS	74, MOUNTFIELD RD	MARRIED	K-402	10-11-98	JENNINGS	A. McConkell
5443 MARY Mc GUINN	9-11-98	F.	57	R.C.	HOUSEWIFE	28, RATHVALE DRIVE	MARRIED	K-322	11-11-98	KIRWAN	A. McConkell
5444 ANN LILLICRAP	8-11-98	F.	70	R.C.	HOUSEWIFE	125, STALLA GDS.	WIDOW	E-245	11-11-98	NICHOLS	A. McConkell
5445 JOSEPH LIEGHTO	9-11-98	M.	54	R.C.	RESTAURANT WORKER	255, BUTTERCUP PK	MARRIED	K-438	12-11-98	JENNINGS	A. McConkell
5446 ^{BABY} STEVEN DENNIS GAFFNEY	7-11-98	M.	STILL BORN	R.C.	INFANT	142, COUNTRY RD.	CHILD	A-403	12-11-98	WATERS	A. McConkell
5447 JOSEPH KELLY	11-11-98	M.	45	R.C.	NONE	8, NORTH KING ST.	SINGLE	G-90	13-11-98	JENNINGS	A. McConkell
5448 ALICE MAQUIRE	11-11-98	F.	84	R.C.	HOUSEWIFE	63, QUARRY RD.	WIDOW	G-134	13-11-98	KIRWAN	A. McConkell
5449 MARCELLA TAFFE	10-11-98	F.	63	R.C.	HOUSEWIFE	61, POPLAR ROW	MARRIED	J-532	13-11-98	JENNINGS	A. McConkell
5450 MARY BAIN	11-11-98	F.	92	R.C.	HOUSEWIFE	KILLSALLAGH WESTPORT	WIDOW	J-459	13-11-98	ROM MASSEY	A. McConkell
5451 JAMES O'REILLY	12-11-98	M.	82	R.C.	RETD	4, GOLATREE RD	MARRIED	J-570	14-11-98	LANIGAN	A. McConkell
5452 LAURENCE Mc KENDRICK	14-11-98	M.	66	R.C.	RETD	27, RIVERSIDE RD.	WIDOWER	J-280	17-11-98	JENNINGS	A. McConkell
5453 THOMAS BYRNE	15-11-98	M.	64	R.C.	RETD	4, EDENMORE DRIVE	MARRIED	J-496	17-11-98	JENNINGS	A. McConkell
5454 THOMAS CRADDOCK	16-11-98	M.	66	R.C.	GOLFER	1, SEAMOUNT DRIVE	MARRIED	J-278	18-11-98	ROCK	A. McConkell
5455 JOSEPH Mc CLAFFERTY	14-11-98	M.	58	R.C.	RETD	457, STRAND RD	MARRIED	J-530	18-11-98	STAFFORD	A. McConkell
5456 CHARLES GALLAGHER	17-11-98	M.	84	R.C.	RETD	1, CHARLEMOUNT RD	SINGLE	F-313	19-11-98	LARRY MASSEY	A. McConkell
5457 THOMAS CARROLL	18-11-98	M.	55	R.C.	RETD	248, ST. DONAGH'S RD	MARRIED	J-568	20-11-98	MULLIGAN	A. McConkell
5458 CECIL SARGENT	18-11-98	M.	76	C. of I	RETD	219, GRIFFITH AVE	WIDOWER	F-220	20-11-98	NICHOLS	A. McConkell
5459 GERRY MURRAY	21-11-98	M.	85	R.C.	RETD	20, ANNA DALE DRIVE	WIDOWER	H-477	23-11-98	LANIGAN	A. McConkell
5460 ANNA O'SHEA	17-11-98	F.	83	R.C.	HOUSEWIFE	28, GRACEFIELD RD	WIDOW	H-318	24-11-98	KIRWAN	A. McConkell
5461 CHRISTOPHER SKEEKEY	18-11-98	M.	42	R.C.	NONE	11, MOUNTSOY PD	SINGLE	J-604	24-11-98	DOYLE	A. McConkell

REGISTER OF INTERMENTS

FINGAL BURIAL GROUND

Christian Name(s) and Surname of Deceased Cen. No.	Time of Death	Sex	Age	Religious Persuasion Book F.12-1 = 37	Occupation or Rank in Life	Last Place of Residence	State Condition as to whether "Married" or "Single", "Widower" or "Widow" or "child of A.B. of "	No. and Section of Gravespace	Date of Interment	Signature of person having management of the Interment	Registrar's Signature
5462 MADELINE FOLEY	24-11-98	F	49	F.12-P.23 01 R.C	HOUSEWIFE	11, BEAUVILLE PK	MARRIED	J-602	25-11-98	STAFFORD	A. McConkell
5463 EVA JANE HENNESSY	23-11-98	F	78	F.12-P.23 02 R.C	HOUSEWIFE	14, FERRYMAN'S CROSSING	WIDOW	J-276	25-11-98	JENNINGS	A. McConkell
5464 CHRISTINA CROOK	22-11-98	F.	74	F.11-P.41 R.C	HOUSEWIFE	26, G. NTH CLARENCE ST	WIDOW	K-84	25-11-98	JENNINGS	A. McConkell
5465 PAT KENNY	23-11-98	M.	44	5 R.C	SALESMAN	46, GRANGE RD.	MARRIED	B-16	28-11-98	JENNINGS	A. McConkell
5466 MARTIN DEMPSEY	23-11-98	M.	79	3 R.C	RETD	3, KILBARRACK AVE	WIDOWER	J-387	27-11-98	STAFFORD	A. McConkell
5467 MARY DEMPSEY	25-11-98	F.	95	F.2-P.48 R.C	HOUSEWIFE	20, KR. ST. BRIDGET RD.	WIDOW	C-383	27-11-98	ROCK	A. McConkell
5468 JOANNE McDONNELL	23-11-98	F	37	6 R.C	HOUSEWIFE	24F. HARRIEVICZ HOUSE	MARRIED	J-457	28-11-98	NICHOLS	A. McConkell
5469 ROSE LEEN BARES	26-11-98	F.	70	F.6-P.22 R.C	HOUSEWIFE	2, THORNDALE LAWNS	WIDOW	E-77	28-11-98	STAFFORD	A. McConkell
5470 DEBORAH Mc NULTY	20-11-98	F	72	7 R.C	HOUSEKEEPER	47, ABBEYFIELD	SINGLE	J-360	28-11-98	KIRWAN	A. McConkell
5471 TOM O'REILLY	27-11-98	M.	79	Book F. 2911 R.C	RETD	35, MARIAN PK	WIDOW	G-393	30-11-98	ROCK	A. McConkell
5472 JOHN ANDREWS	27-11-98	M.	63	10 R.C	RETD	23, BELCAMP GROVE	MARRIED	J-566	1-12-98	JENNINGS	A. McConkell
5473 MARGARET FOWLER	28-11-98	F	58	8 R.C	HOUSEWIFE	7, EDENMORE GARDENS	MARRIED	J-317	1-12-98	JENNINGS	A. McConkell
5474 ROBERT O'HAIRE	28-11-98	M.	82	9 R.C	RETD	1, EDENMORE DRIVE	MARRIED	J-421	1-12-98	KIRWAN	A. McConkell
5475 GEORGE HUGHES	27-11-98	M.	Given	Book F. 11 P.8 R.C	RETD	96 CLONTARF GOLF CLUBS	WIDOWER	J-200	2-12-98	JENNINGS	A. McConkell
5476 CHARLES ADDERLEY	30-11-98	M.	77	13 R.C	RETD	363, COLLINSWOOD	MARRIED	J-351	2-12-98	KIRWAN	A. McConkell
5477 JOHN MORDAUNT	29-11-98	M.	62	14 R.C	RETD	61, SUTTON GROVE	MARRIED	J-491	2-12-98	JENNINGS	A. McConkell
5478 BARRY TREACY	29-11-98	M.	34	15 R.C	CARPENTER	901, THE NURSERIES	SINGLE	K-473	3-12-98	ROCK	A. McConkell
5479 JOHN MARSHALL	29-11-98	M	70	F.1.P.40 R.C	RETD	8, KILALLA RD	SINGLE	B-265	3-12-98	LAWIGAN	A. McConkell
5480 ROBERT SHAW	1-12-98	M.	70	16 R.C	RETD	122, STRAND RD.	MARRIED	J-642	4-12-98	KIRWAN	A. McConkell
5481 ARTHUR HAYDEN	1-12-98	M.	66	17 R.C	RETD	64, EDENMORE GDS.	MARRIED	J-314	4-12-98	JENNINGS	A. McConkell
5482 WILLIAM T. SHERIDAN	30-11-98	M.	66	18 R.C	RETD	96 97, ST. DAVIDS	MARRIED	K-507	4-12-98	LAWIGAN	A. McConkell
5483 MARY SMYTH	3-12-98	F	84	F.6.2137.P4 R.C	HOUSEWIFE	174, TONLEGGEE RD	WIDOW	E-241	5-12-98	JENNINGS	A. McConkell
5484 WILLIAM KEARNS	3-12-98	M.	66	20 R.C	RETD	108, HENRIETTA HOUSE	WIDOWER	K-437	7-12-98	BOURKS	A. McConkell
5485 JAMES WALSH	4-12-98	M.	82	F.6.2509.P51 R.C	RETD	80, FAIRVIEW STRAND	MARRIED	D-437	7-12-98	KIRWAN	A. McConkell
5486 GEORGE SWEETHAN	4-12-98	M.	85	F.6-P.44 R.C	RETD	30, EDENMORE CRES	WIDOWER	D-462	8-12-98	JENNINGS	A. McConkell
5487 CHRISIE FOGARTY	6-12-98	F	51	22 R.C	HOUSEWIFE	61, HARRIGOLD GROVE	MARRIED	J-239	9-12-98	JENNINGS	A. McConkell
5488 ANN WOGAN	7-12-98	F.	75	23 R.C	HOUSEWIFE	72, FURRY PARK RD	MARRIED	J-640	10-12-98	KIRWAN	A. McConkell
5489 LILLIAN CAROLAN	8-12-98	F.	80	24 R.C	HOUSEWIFE	12, HOPE AV	MARRIED	K-472	11-12-98	STAFFORD	A. McConkell
5490 MARGARET MURPHY	10-12-98	F	89	25 R.C	HOUSEWIFE	37, BELTON PK. AVE.	WIDOW	J-385	12-12-98	STAFFORD	A. McConkell
5491 CORA TRAVERS	10-12-98	F	49	26 R.C	HOUSEWIFE	111, EDENMORE AVE	MARRIED	J-638	12-12-98	JENNINGS	A. McConkell
5492 FRANCIS LYNCH	10-12-98	M.	72	28 R.C	RETD	36, BUNRATTY DRIVE	MARRIED	J-636	14-12-98	JENNINGS	A. McConkell
5493 BREADA DOWLING	11-12-98	F.	64	29 R.C	HOUSEWIFE	57, FOXFIELD PARK	MARRIED	J-419	14-12-98	ROCK	A. McConkell
5494 TERESA CARROLL	11-12-98	F	77	F.9-P.33 R.C	HOUSEWIFE	75, GRACE O'HALLEY RD	WIDOW	H-134	15-12-98	JENNINGS	A. McConkell
5495 BABY PATRICK Mc KIERAN	11-12-98	M.	2 hrs	31 R.C	INFANT	13, HOLYWELL CRES.	SON	H-5	15-12-98	Mc KIERAN	A. McConkell
5496 DELIA BRIDGET GRAHAM	12-12-98	F	86	32 R.C	HOUSEWIFE	2, EDENMORE PK	MARRIED	K-471	15-12-98	JENNINGS	A. McConkell
5497 PATRICK SHANNLEY	14-12-98	M.	72	33 R.C	RETD	23, CARN DOUAGH DR.	MARRIED	J-600	16-12-98	JENNINGS	A. McConkell
5498 EDWARDS KELLY	14-12-98	M.	67	34 R.C	RETD	84, SPRINGDALE RD	MARRIED	K-506	16-12-98	JENNINGS	A. McConkell
5499 PAUL BIRCH	15-12-98	M.	29	35 R.C	TAXIMAN	7, O'SULLIVAN AVE	SINGLE	J-424	17-12-98	KIRWAN	A. McConkell
5500 CHRISTINE CARROLL	15-12-98	F	60	36 R.C	HOUSEWIFE	4, COLLINS ROW	MARRIED	J-634	17-12-98	KIRWAN	A. McConkell
5501 RICHARD STACEY	17-12-98	M.	83	F.5-P.9 R.C	RETD	37, MARIAN PK	MARRIED	D-22	19-12-98	ROCK	A. McConkell
5502 VINCENT WOGAN	18-12-98	M.	77	F.12-P.26 R.C	RETD	72, FURRY PK. RD.	WIDOWER	J-640	19-12-98	KIRWAN	A. McConkell
5503 EDWARD J. McDONNELL	17-12-98	M.	71	37 R.C	RETD	2, GLENCORP RD.	MARRIED	K-360	19-12-98	GRIFFIN	A. McConkell
5504 MARIE Mc KEON	18-12-98	F	64	F.2-P.49 R.C	HOUSEWIFE	6, TURNAPIN GREEN	WIDOW	C-558	21-12-98	ROCK	A. McConkell

REGISTER OF INTERMENTS

FINGAL BURIAL GROUND

Christian Name(s) and Surname of Deceased <small>Dec. No.</small>	Time of Death	Sex	Age	Religious Persuasion <small>F.12-41=79</small>	Occupation or Rank in Life	Last Place of Residence	State Condition as to whether "Married" or "Single", "Widower" or "Widow" or "child of A.B. of"	No. and Section of Gravespace	Date of Interment	Signature of person having management of the Interment	Registrar's Signature
5505	LAURENCE WHELAN	18-12-98	M.	79	41	R.C. RETD.	53, GRIFFITH PARADE	MARRIED	K-401	21-12-98	JENNINGS A. McConkell
5506	ADAM BRACKEN	19-12-98	M.	20	F.11 - P.15	R.C. STUDENT	98, FOXFIELD GROVE	SINGLE	J-190	22-12-98	JENNINGS A. McConkell
5507	MARY GRIFFIN	18-12-98	F.	49	F.9 - P.49	R.C. HOUSEWIFE	68, BOHER RISH	WIDOW	H-528	22-12-98	KIRWAN A. McConkell
5508	AENAS HANNIGAN	19-12-98	F.	69	42	R.C. HOUSEWIFE	102, PADBEG PARK	MARRIED	K-436	22-12-98	JENNINGS A. McConkell
5509	JAMES KELCH	18-12-98	M.	90	43	R.C. RETD.	31, GRIFFITH AVE	MARRIED	J-564	22-12-98	KIRWAN A. McConkell
5510	MARGARET RYAN	21-12-98	F.	89	F.2 - P.39	R.C. HOUSEWIFE	20, CROYDON GREEN	WIDOW	C-454	24-12-98	KIRWAN A. McConkell
5511	OLIVE CAHILL	19-12-98	F.	55	44	R.C. HOUSEWIFE	69, GRANGEWIRE DR	MARRIED	J-358	24-12-98	STAFFORD A. McConkell
5512	JOSEPH Mc CARTHY	23-12-98	M.	37	F.4 - P.41	R.C. NONE	21, PHIL SHANAHAN HOUSE	SINGLE	A-452	29-12-98	JENNINGS A. McConkell
5513	ANN FOGARTY	26-12-98	F.	38	47	R.C. HOUSEWIFE	38, GLENWOOD RD	MARRIED	J-675	29-12-98	LANIGAN A. McConkell
5514	MICHAEL SHERLOCK	27-12-98	M.	67	48	R.C. RETD.	31, FERRYCARRIG PK	MARRIED	J-349	30-12-98	JENNINGS A. McConkell
5515	SUSAN ANNE BYRNE	27-12-98	F.	31	50	R.C. HOUSEWIFE	41, SITANGAN GR	MARRIED	J-598	31-12-98	LANIGAN A. McConkell
5516	DELIA ELMORE	29-12-98	F.	57	51	R.C. MIDWIFE	55, HALFTOWN RD THE MAZE	SINGLE	J-383	31-12-98	A. McConkell EAST WOOD 90 ROCK
5517	PETER ASKIN	30-12-98	M.	50	52	R.C. E.S.B.	47, CLONSHAUGH WALK	MARRIED	J-455	1-1-99	JENNINGS A. McConkell
5518	CATRIONA DEEEN	30-12-98	F.	41	53	R.C. HOUSEWIFE	59, THORNVILLE AVE	MARRIED	J-632	1-1-99	JENNINGS A. McConkell
5519	MARGARET O'DONOVAN	30-12-98	F.	89	F.9 - P.38	R.C. HOUSEWIFE	25, SEAGRANGE RD.	WIDOW	H-235	2-1-99	ROY MASSEY A. McConkell
5520	EVA Mc PADDEN	1-1-99	F.	81	F.10 - P.47	R.C. HOUSEWIFE	18, NAINIEMN AVE	WIDOW	J-124	4-1-99	ROCK A. McConkell
5521	JOHNNY CREAM	31-12-98	M.	70	54	R.C. RETD.	10, DUNREE PK	MARRIED	J-493	4-1-99	JENNINGS A. McConkell
5522	BRENDAN MAHER	2-1-99	M.	70	55	R.C. RETD.	12, CASTLEVIEW PK	MARRIED	J-417	4-1-99	ROCK A. McConkell
5523	KEVIN O'BRIEN	2-1-99	M.	68	56	R.C. RETD.	33, Mc AULEY PK	MARRIED	H-3	5-1-99	JENNINGS A. McConkell
5524	ANNE JORDAN	4-1-99	F.	85	F.5 - P.7	R.C. HOUSEWIFE	57, GUSNAPIN HILL	WIDOW	D-104	6-1-99	ROY MASSEY A. McConkell
5525	JAMES BARRETT	3-1-99	M.	—	F.9 - P.18	R.C. RETD.	55, FERRYMAN'S CROSSING	WIDOWER	G-552	6-1-99	JENNINGS A. McConkell
5526	ANNE NOLAN	3-1-99	F.	68	57	R.C. HOUSEWIFE	13, ENNAFORT PK	MARRIED	J-453	6-1-99	JENNINGS A. McConkell
5527	NORA CONNOLLY	5-1-99	F.	85	F.11 - P.31	R.C. HOUSEWIFE	5, FINDLATER ST	WIDOW	H-30	7-1-99	JENNINGS A. McConkell
5528	BABY NIALLEDWITH	5-1-99	M.	2MTHS	58	R.C. INFANT	93, BELMOUNT	SON	H-2	7-1-99	KIRWAN A. McConkell
5529	ELIZABETH H. MACKEN	6-1-99	F.	74	F.4 - P.32	R.C. HOUSEWIFE	11, ENNEL DRIVE	WIDOW	A-523	8-1-99	ROCK A. McConkell
5530	MARK FITZMAURICE	6-1-99	M.	48	F.8 - P.43	R.C. BUILDER	ST. DONAGHS	MARRIED	C-445	9-1-99	LANIGAN A. McConkell
5531	MARGARET MAHER	7-1-99	F.	87	F.4 - P.37	R.C. HOUSEWIFE	34, ASHCROFT EST.	WIDOW	A-349	9-1-99	JENNINGS A. McConkell
5532	JAMES MOLONEY	7-1-99	M.	82	59	R.C. RETD.	128, BASCAYNE	MARRIED	J-451	9-1-99	JENNINGS A. McConkell
5533	FRANCIS Mc DONALD	7-1-99	M.	34	60	R.C. WASTE	5, CLOONARA RD	SINGLE	J-673	9-1-99	MASSEY BROS A. McConkell
5534	WILLIAM KILLEEN	7-1-99	M.	72	61	R.C. RETD.	14, ALL SAINTS RD	MARRIED	J-528	9-1-99	JENNINGS A. McConkell
5535	MAURA HARVEY	8-1-99	M.	—	62	R.C. HOUSEWIFE	18, MAIN ST	MARRIED	J-312	11-1-99	JENNINGS A. McConkell
5536	PATRICK MURPHY	9-1-99	M.	82	64	R.C. RETD.	16, Mc AULEY DRIVE	MARRIED	J-671	11-1-99	ROY MASSEY A. McConkell
5537	PAULINE REILLY	6-1-99	F.	33	65	R.C. NONE	160, CLANRANALD RD	SINGLE	J-669	12-1-99	KIRWAN A. McConkell
5538	MICHAEL BOLAND	8-1-99	M.	84	66	R.C. RETD.	8, BALGRIFFIN	MARRIED	C-5	12-1-99	KIRWAN A. McConkell
5539	ELIZABETH HANNAN	10-1-99	F.	80	F.1 - P.3	R.C. HOUSEWIFE	17, MILLMOUNT AVE	WIDOW	B-623	13-1-99	ROY MASSEY A. McConkell
5540	BABY ROBYN BOYLE	9-1-99	F.	16 WKS	67	R.C. INFANT	41, LIMWOOD RD	GRAND DAUGHTER	H-1	14-1-99	BOYKE A. McConkell
5541	MARGARET FLOOD	12-1-99	F.	82	68	R.C. HOUSEWIFE	34, DUNNE ST. FLATS	MOTHER	J-667	14-1-99	JENNINGS A. McConkell
5542	JOHN WARD	12-1-99	M.	92	F.6 - P.49	R.C. RETD.	68, HOWTH RD	WIDOWER	D-438	15-1-99	KIRWAN A. McConkell
5543	STEPHEN MORLEY	14-1-99	M.	24	F.11 - P.43	R.C. NONE	2, ARDCIAN PK	SINGLE	K-86	16-1-99	KIRWAN A. McConkell
5544	JOSEPH FLEMING	14-1-99	M.	70	F.4 - P.3	R.C. RETD.	91, WILLOW PK. AVE	WIDOWER	A-439	16-1-99	CORRIGAN A. McConkell
5545	JOHN PATRICK CALLAGHAN	8-1-99	M.	67	70	R.C. RETD.	5, BRIAN RD	SINGLE	J-665	16-1-99	KIRWAN A. McConkell
5546	JOHN MURRAY	14-1-99	M.	77	69	R.C. RETD.	74, SUNRATTEY RD	MARRIED	J-525	16-1-99	STAFFORD A. McConkell
5547	SEAN WRIGHT	15-1-99	M.	85	F.9 - P.9	R.C. RETD.	184, MALAHIDE RD	SINGLE	G-590	18-1-99	KIRWAN A. McConkell

REGISTER OF INTERMENTS

FINGAL BURIAL GROUND

Christian Name(s) and Surname of Deceased Coa. No.	Time of Death	Sex	Age	Religious Persuasion F.12-71=107	Occupation or Rank in Life	Last Place of Residence	State Condition as to whether "Married" or "Single", "Widower" or "Widow" or "child of A.B. of"	No. and Section of Gravespace	Date of Interment	Signature of person having management of the Interment	Registrar's Signature
5548 LEN FLEMING	15-1-99	M.	62	71	R.C. RETD	226, ELMOUNT AVE	MARRIED	J-489	19-1-99	STAFFORD	A. McConkell
5549 RICHARD MORRIS	17-1-99	M.	70	F.4 - P.45	R.C. RETD	7, CASTLEKEVIN RD	MARRIED	A-286	20-1-99	JENNINGS	A. McConkell
5550 HUGH FOLEY	18-1-99	M.	77	72	R.C. RETD	56, PARK VALE	MARRIED	J-561	20-1-99	ROCK	A. McConkell
5551 ENDA GAUGHAN	17-1-99	M.	30	F.4 - P.13	R.C. NONE	3, ABBEYVALE WAY	MARRIED	A-266	21-1-99	JENNINGS	A. McConkell
5552 ELENOR VARDON	21-1-99	F.	77	F.1 - P.31	R.C. HOUSEWIFE	6, BROOKWOOD PK	WIDOW	B-345	23-1-99	JENNINGS	A. McConkell (AD)
5553 KEVIN HIGGINBOTHAM (ISHES)	13-1-99	M.	61	74	R.C. RETD	108, ST. BRENDAN'S AVE	MARRIED	J-240	23-1-99	JENNINGS	A. McConkell (AD)
5554 ROSALEEN FOY	21-1-99	F.	62	75	R.C. HOUSEWIFE	82, GREENCASTLE RD	MARRIED	H-638	23-1-99	JENNINGS	A. McConkell (AD)
5555 ANNIE SOMERS	21-1-99	F.	85	76	R.C. HOUSEWIFE	20, CORBURE PL	WIDOW	J-274	25-1-99	JENNINGS	A. McConkell (Bog)
5556 HELEN GRACE	23-1-99	F.	71	78	R.C. HOUSEWIFE	6, CRESCENT GDS	MARRIED	J-595	26-1-99	STAFFORDS	A. McConkell
5557 TERESA BYRNE	23-1-99	F.	81	F.7 - P.54	R.C. RETD	5, G. PEARSE HOUSE	WIDOW	F-339	26-1-99	FANAGAN	A. McConkell
5558 WILLIAM PURCELL	24-1-99	M.	64	F.4 - P.8	R.C. RETD	64, CASTLETIMON RD	WIDOWER	A-328	27-1-99	JENNINGS	A. McConkell
5559 JOHN WHISTON	25-1-99	M.	66	79	R.C. RETD	51, MT. PROSPECT GROVE	MARRIED	J-629	27-1-99	LANIGAN	A. McConkell
5560 SHEILA O'HAIRE	26-1-99	F.	72	F.12 - P.24	R.C. HOUSEWIFE	1, EDENMORE DRIVE	WIDOW	J-421	28-1-99	KIRWAN	A. McConkell
5561 RICHARD DOWLING	27-1-99	M.	65	81	R.C. RETD	48, TONLEGG RD.	MARRIED	J-662	29-1-99	JENNINGS	A. McConkell (AD)
5562 JOHN MELVIN	27-1-99	M.	78	82	R.C. RETD	29, SUTTON PK.	MARRIED	J-272	29-1-99	STAFFORD	A. McConkell (AD)
5563 MICHAEL FINES	28-1-99	M.	-	F.6 - P.34	R.C. RETD	308, COLLINS AVE	MARRIED	A-128	30-1-99	LANIGAN	A. McConkell (AD)
5564 JOSEPH McENTEE	29-1-99	M.	57	F.5 - P.39	R.C. RETD	125, EDENMORE CRES.	SINGLE	E-12	1-2-99	KIRWAN	A. McConkell (AD)
5565 HELEN BYRNE	30-1-99	F.	77	83	R.C. HOUSEWIFE	77, ST. LAURANCE PK	MARRIED	K-505	2-2-99	FANAGAN	A. McConkell
5566 MAURA Mc CARTHY	31-1-99	F.	71	F.9 - P.24	R.C. HOUSEWIFE	AUBURN HOUSE	WIDOW	H-94	3-2-99	KIRWAN	A. McConkell
5567 HENRY HERRIGAN	29-1-99	M.	54	84	R.C. B+I	4, NURNEY LANS	MARRIED	J-310	3-2-99	STAFFORD	A. McConkell
5568 FIONNUALA TATTERSALL	31-1-99	F.	53	85	R.C. HOUSEWIFE	3, CANNON ROCK	MARRIED	J-306	3-2-99	KIRWAN	A. McConkell
5569 MAUREEN AGUSTA	31-1-99	F.	93	87	R.C. HOUSEWIFE	7, Mc AULEY PK.	MARRIED	J-523	3-2-99	STAFFORD	A. McConkell
5570 KENNETH SHERLOCK	31-1-99	M.	21	88	R.C. NONE	49, NEWBURY AVE	SINGLE	J-347	3-2-99	JENNINGS	A. McConkell
5571 LIAM NOLAN - KANE	27-1-99	M.	21	F.12 - P.11	R.C. NONE	73, LR. DRIEL ST	SINGLE	K-303	6-2-99	JENNINGS	A. McConkell
5572 JOSEPH SHEEHAN	4-2-99	M.	69	91	R.C. RETD	146, NEWBROOK AVE	MARRIED	J-487	6-2-99	JENNINGS	A. McConkell
5573 MARGARET PENFOLD	6-2-99	F.	94	F.1 - P.44	R.C. HOUSEWIFE	29, GRANGE PK AVE	WIDOW	B-169	9-2-99	FANAGAN	A. McConkell
5574 JOSEPH DUNNE	5-2-99	M.	79	93	R.C. RETD	139, CROMCASTLE RD	MARRIED	C-23	9-2-99	JENNINGS	A. McConkell
5575 FELIX Mc GLOIN	6-2-99	M.	60	92	R.C. RETD	147, RAHENEY RD	MARRIED	J-308	9-2-99	FRANK QUINN	A. McConkell
5576 MARGOT HYNES	7-2-99	F.	62	94	R.C. HOUSEWIFE	MARINE COURT	MARRIED	J-485	9-2-99	ROCK	A. McConkell
5577 PETER KIRWAN	6-2-99	M.	38	95	R.C. LABOUR	54, SEMINAR DERWOTT ST	SEPARATED	J-381	10-2-99	JENNINGS	A. McConkell
5578 GERARD O'FLAHERTY	7-2-99	M.	67	96	R.C. RETD	7, Mc GORMACK GDS.	MARRIED	K-542	10-2-99	ROCK	A. McConkell
5579 JOSEPH SHERIDAN	27-1-99	M.	27	F.9 - P.44	R.C. NONE	20, BELCAMP GREEN	MARRIED	G-148	10-2-99	P. MASSEY	A. McConkell
5580 EAMON DUNNE	9-2-99	M.	59	99	R.C. RETD	75, AYRFIELD RD.	MARRIED	J-492	12-2-99	STAFFORD	A. McConkell (AD)
5581 JANE MULLIGAN	10-2-99	F.	55	101	R.C. HOUSEWIFE	7, CHALFONT PL	MARRIED	J-559	13-2-99	ROCK	A. McConkell (AD)
5582 ANTHONY KOFTUS	9-2-99	M.	65	102	R.C. RETD	33, KILLBARRON RD	MARRIED	J-415	13-2-99	ROCK	A. McConkell (AD)
5583 BERNARD Mc GARRITY	31-1-99	M.	58	103	R.C. RETD	63, MOUNTOLIVE RD	MARRIED	J-458	13-2-99	JENNINGS	A. McConkell (AD)
5584 BABY JACK FLOOD	11-2-99	M.	-	105	R.C. INFANT	186, MILBROCK AVE	SON	K-400	13-2-99	JOHN FLOOD	A. McConkell (AD)
5585 VICKI TRAYNOR	12-2-99	F.	86	F.5 - P.35	R.C. HOUSEWIFE	8, INVERNESS RD	WIDOW	D-269	15-2-99	KIRWAN	A. McConkell (AD)
5586 MICHAEL O'MAHONY	11-2-99	M.	73	F.12 - P.10	R.C. RETD	45, SHELMARTIN AVE	WIDOWER	K-260	15-2-99	KIRWAN	A. McConkell (AD)
5587 JULIA DOODY	12-2-99	F.	72	F.8 - P.4	R.C. H/WIFE	42, CANNON WILLIS AVE	MARRIED	G-227	16-2-99	JENNINGS	A. McConkell
5588 JAMES MADDEN	14-2-99	M.	80	106	R.C. RETD	78, FOXFIELD GROVE	MARRIED	K-541	17-2-99	KIRWAN	A. McConkell
5589 BRIDGET CUNNINGHAM	14-2-99	F.	68	107	R.C. H/WIFE	40, CANNON WILLIS AVE	MARRIED	J-526	17-2-99	JENNINGS	A. McConkell
5590 MAUREEN NOLAN	15-2-99	F.	84	F.4 - P.17	R.C. H/WIFE	11, FOXFIELD RD	WIDOW	A-155	18-2-99	P. DONAVAN	A. McConkell

REGISTER OF INTERMENTS

FINGAL BURIAL GROUND

Christian Name(s) and Surname of Deceased Cen. No.	Time of Death	Sex	Age	Religious Persuasion F.12-108=135	Occupation or Rank in Life	Last Place of Residence	State Condition as to whether "Married" or "Single", "Widower" or "Widow" or "child of A.B. of"	No. and Section of Gravespace	Date of Interment	Signature of person having management of the Interment	Registrar's Signature		
5591	DANIEL BURKE	15-2-99	M.	77	108	R.C.	RETD	70, ANNEDALE CRES.	MARRIED	J-557	18-2-99	KIRWAN	A. McConkell
5592	CATHERINE GRIFFIN	16-2-99	F	73	109	R.C.	H/WIFE	11, FAIRVIEW GREEN	MARRIED	K-398	18-2-99	KIRWAN	A. McConkell
5593	MARGARET MURRAY	18-2-99	F	67	111	R.C.	H/WIFE	39, CLAUDONEGH RD	MARRIED	K-540	20-2-99	STAFFORD	A. McConkell
5594	LAURENCE HECARTY	19-2-99	M.	78	F.1 - P.15	R.C.	RETD	MORNINGTON PK	MARRIED	B-659	22-2-99	JENNINGS	A. McConkell
5595	BABY LOUISE ANN DILLON	20-2-99	F	8 DAYS	113	R.C.	INFANT	23, MILLFORD	DAUGHTER	K-435	22-2-99	FANAGAN	A. McConkell
5596	ELIZABETH BRADY	20-2-99	F	76	F.10 - P.25	R.C.	H/WIFE	174, COLLINS AVE	WIDOW	H-389	23-2-99	STAFFORD	A. McConkell
5597	PATRICK BARRON	20-2-99	M.	58	F.7 - P.2	R.C.	RETD	16, HOATFIELD RD	WIDOWER	E-194	23-2-99	JENNINGS	A. McConkell
5598	HERMAN STREICHER	12-6-96	M.	—	114	R.C.	RETD	2, VERNON COURT	WIDOW	J-273	23-2-99	KIRWAN	A. McConkell
5599	CHARLES MEEHAN	21-2-99	M	78	F.1 - P.2	R.C.	RETD	116, CLARONALD RD	WIDOWER	B-668	24-2-99	STAFFORD	A. McConkell
5600	EILEEN LYNCH	21-2-99	F	73	115	R.C.	H/WIFE	64, KILBARRON DR.	MARRIED	K-433	24-2-99	JENNINGS	A. McConkell
5601	ANDREW MICHAEL CLEARY	22-2-99	M.	17	116	R.C.	NONE	177, PRIMROSE GROVE	SINGLE	J-345	24-2-99	JENNINGS	A. McConkell
5602	ROSE COSTELLO	22-2-99	F	57	117	R.C.	H/WIFE	143, ST. DONAGHS RD	MARRIED	J-593	24-2-99	ROY MASSEY	A. McConkell
5603	BABY ARON BARRETT	19-2-99	M.	15 MONTHS	F.9 - P.18	R.C.	INFANT	4, MARINS PORT	GRAND-SON	G-552	25-2-99	JENNINGS	A. McConkell
5604	VINCENT QUINN	23-2-99	M.	65	118	R.C.	RETD	8, WOODLAND DUBLIN RD	MARRIED	C-21	25-2-99	FANAGAN	A. McConkell
5605	BERNARD HARRIS	24-2-99	M	65	F.12 - P.18	R.C.	RETD	168, BRIARFIELD GREEN	WIDOWER	J-283	27-2-99	STAFFORD	A. McConkell
5606	DAVID KELLY	24-2-99	M	19	F.2 - P.13	R.C.	NONE	25, GRINGEMORE RD	SINGLE	B-24	24-2-99	JENNINGS	A. McConkell
5607	THOMAS ROCHE	25-2-99	M	58	119	R.C.	RETD	24, TONLEEGEE RD	MARRIED	K-539	27-2-99	ROY MASSEY	A. McConkell
5608	FRANK SHEERIN	25-2-99	M.	75	120	R.C.	RETD	62, GREENCASTLE CRES	MARRIED	J-591	27-2-99	ROCK	A. McConkell
5609	THOMAS SMITH	26-2-99	M.	85	F.3 - P.13	R.C.	RETD	52, CLANCARTY RD	WIDOWER	C-319	1-3-99	STAFFORD	A. McConkell
5610	MARGARET KEITH	26-2-99	F	68	121	R.C.	H/WIFE	3, LN, ARDARA Cottages	MARRIED	J-519	1-3-99	STAFFORD	A. McConkell
5611	KATHLEEN BRIBBIN	27-2-99	F	68	122	R.C.	RETD	ST. DOULAGHS	MARRIED	J-379	1-3-99	KIRWAN	A. McConkell
5612	THOMAS CARROLL	27-2-99	M.	78	123	R.C.	RETD	42, CONQUER HILLS	MARRIED	K-469	2-3-99	JENNINGS	A. McConkell
5613	CARMEL TWOMEY	28-2-99	F	65	125	R.C.	H/WIFE	352, TONLEEGEE RD	MARRIED	J-627	2-3-99	KIRWAN	A. McConkell
5614	MICHAEL DUNNE	28-2-99	M.	74	126	R.C.	RETD	13, MOUNT PROSPECT AVE	MARRIED	J-413	2-3-99	KIRWAN	A. McConkell
5615	TERESA KNOWLES	28-2-99	F	67	127	R.C.	H/WIFE	28, BRIARFIELD GREEN	MARRIED	J-625	3-3-99	STAFFORD	A. McConkell
5616	BRIAN O'HARA	26-2-99	M.	59	F.1 - P.44	R.C.	RETD	163, KILBARRON RD	WIDOWER	B-198	5-3-99	MASSEY BROS	A. McConkell
5617	JOHN BOYLAN	2-3-99	M	69	F.9 - P.22	R.C.	RETD	43, Mc AULEY DR.	WIDOWER	G-580	5-3-99	JENNINGS	A. McConkell
5618	JOHN (JACK) HICKEY	3-3-99	M	81	F.6 - P.33	R.C.	RETD	7, GRINGEMORE PK	WIDOWER	D-410	5-3-99	ROCK	A. McConkell
5619	JAMES SULLIVAN	4-3-99	M.	80	F.9 - P.38	R.C.	RETD	76, CLANTON RD	WIDOWER	H-297	6-3-99	STAFFORD	A. McConkell
5620	UNA DOYLE	5-3-99	F	70	F.1 - P.21	R.C.	H/WIFE	76, ELM RD.	WIDOW	B-379	8-3-99	STAFFORD	A. McConkell
5621	MICHAEL McKERNAN	6-3-99	M.	16	F.12 - P.26	R.C.	STUDENT	13, HOLLYWELL CRES	SINGLE	H-4	9-3-99	JENNINGS	A. McConkell
5622	MARGARET O'ROURKE	6-3-99	F	81	F.1 - P.11	R.C.	H/WIFE	73, AMENIENS ST	WIDOW	B-616	9-3-99	JENNINGS	A. McConkell
5623	PATTY DOWNES	7-3-99	F	74	F.2 - P.17	R.C.	H/WIFE	64, COOLATREE PK	WIDOW	B-193	9-3-99	KIRWAN	A. McConkell
5624	NORAH REAY	6-3-99	F	78	131	R.C.	H/WIFE	95, SHELMACTIN AVE	MARRIED	J-555	9-3-99	STAFFORD	A. McConkell
5625	PATRICK V. SMYTH	6-3-99	M.	77	129	R.C.	RETD	GROVE RD, MALAHIDE	MARRIED	J-342	9-3-99	KIRWAN	A. McConkell
5626	KEVIN SMITH	6-3-99	M.	60	130	R.C.	RETD	76, WOODBINE PK	MARRIED	K-16	9-3-99	HUGHES	A. McConkell
5627	FIONA LOUISE CALLINAN	9-3-99	F	10	132	R.C.	INFANT	31, CHARLEMOUNT RD	CHILD	K-15	11-3-99	STAFFORD	A. McConkell
5628	JACK Mc GOWAN	9-3-99	M	82	F.10 - P.3	R.C.	RETD	185, MOUNT PROSPECT AVE	WIDOWER	H-667	13-3-99	KIRWAN	A. McConkell
5629	JOSEPHINE SMITH	11-3-99	F	85	133	R.C.	H/WIFE	26, CLANCARTHY RD	WIDOW	K-14	13-3-99	STAFFORD	A. McConkell
5630	DON (DONAL) GERAHTY	10-3-99	M	69	134	R.C.	RETD	606, HOWTH RD	MARRIED	J-589	13-3-99	JENNINGS	A. McConkell
5631	THOMAS DALY	12-3-99	M.	67	135	R.C.	RETD	135, EDENMORE PK	MARRIED	J-449	15-3-99	LANIGAN	A. McConkell
5632	CHRISTOPHER J. BUCKLEY	14-3-99	M	75	F.7 - P.29	R.C.	RETD	116, EDENMORE AVE	WIDOWER	F-169	18-3-99	LANIGAN	A. McConkell
5633	MARGARET DUNNE	14-3-99	F	80	F.11 - P.7	R.C.	H/WIFE	70, CLARONALD RD	WIDOW	H-513	18-3-99	STAFFORD	A. McConkell

REGISTER OF INTERMENTS

FINGAL BURIAL GROUND

Christian Name(s) and Surname of Deceased	Time of Death	Sex	Age	Religious Persuasion F.12-136=171	Religious Persuasion	Occupation or Rank in Life	Last Place of Residence	State Condition as to whether "Married" or "Single", "Widower" or "Widow" or "child of A.B. of"	No. and Section of Gravespace	Date of Interment	Signature of person having management of the Interment	Registrar's Signature
5634 ANNE CROWIN	18-3-99	F	80+	F.5 - P.10	R.C.	H/WIFE	96, CALDERWOOD RD	WIDOW	D-23	20-3-99	LANIGAN	A. McConkell
5635 JAMES COLE	18-3-99	M	73	F.6 - P.51	R.C.	RETD	115, EDENHURST CRES.	MARRIED	E-191	22-3-99	JENNINGS	A. McConkell
5636 ELLEN MOORE	18-3-99	F	67	136	R.C.	H/WIFE	67, ARDMORE DRIVE	MARRIED	K-13	22-3-99	LANIGAN	A. McConkell
5637 THOMAS WALSH	19-3-99	M.	48	137	R.C.	RETD	25, STRAND RD	MARRIED	J-483	22-3-99	JENNINGS	A. McConkell
5638 GERARD W. O'TOOLE	18-3-99	M.	44	138	R.C.	RETD	BASKIN LANE	MARRIED	F-412	23-3-99	KIRWAN	A. McConkell
5639 JAMES FLYNN	20-3-99	M	79	139	R.C.	RETD	21, ST. BRIGIDS RD.	MARRIED	J-623	23-3-99	KIRWAN	A. McConkell
5640 JOHN CALLAN	21-3-99	M.	—	140	R.C.	RETD	20, ST. BRIGIDS CRES.	MARRIED	K-12	23-3-99	JENNINGS	A. McConkell
5641 EMILY EGAN	22-3-99	F	67	F.9 - P.5	R.C.	H/WIFE	56, SHANGAN GDS	MARRIED	G-378	24-3-99	LANIGAN	A. McConkell
5642 SEAMUS KEOGH	21-3-99	M.	59	141	R.C.	RETD	11, RATHVALE AVE	MARRIED	K-504	24-3-99	KIRWAN	A. McConkell
5643 BABY HARRISSA JANE MILLER	21-3-99	F	2 WKS	142	R.C.	INFANT	20, MARMION CT	CHILD	J-307A	24-3-99	FANAGAN	A. McConkell
5644 MICHAEL GRIFFIN	24-3-99	M	72	143	R.C.	RETD	7, SEAPARK DR.	MARRIED	K-503	26-3-99	JENNINGS	A. McConkell
5645 JOHN O'NEILL	25-3-99	M.	60	144	R.C.	RETD	4, NEWGATE EST.	MARRIED	K-11	27-3-99	ROCK	A. McConkell
5646 NANCY SOMERS	25-3-99	F	72	F.5 - P.9	R.C.	HOUSEWIFE	35 THE DUNES PORTMARRACK	WIDOW	D-82	29-3-99	ROCK	Alan Down
5647 ROBERT Mc CASHIN	26-3-99	M	76	145	R.C.	RETD.	24 BROOKWOOD PARK	MARRIED	K-10	30-3-99	JENNINGS	Alan Down
5648 PHILOMENA KENNY	27-3-99	F	73	F.3 - P.48	R.C.	HOUSEWIFE	DROGHEDA	WIDOW	A-530	30-3-99	JENNINGS	Alan Down
5649 VERONICA MULLALLY	27-3-99	F.	86	148	R.C.	H/WIFE	60, CELTIC PK AVE	MARRIED	K-397	30-3-99	STAFFORD	A. McConkell
5650 PATRICIA Mc MAHON	25-3-99	F.	54	146	R.C.	H/WIFE	51, CLONROUSSE DR	MARRIED	K-538	29-3-99	JENNINGS	A. McConkell
5651 CHRISTOPHER HYDE	26-3-99	M.	80	150	R.C.	RETD	2, WATERMILL AVE	MARRIED	J-553	30-3-99	JENNINGS	A. McConkell
5652 ROBERT Mc NEILL	27-3-99	M.	51	151	R.C.	NONE	26, ANNESELY PL.	MARRIED	J-660	31-3-99	STAFFORD	A. McConkell
5653 PATRICK DALY	27-3-99	M.	85	F.1 - P.2	R.C.	NONE	28, WEAUGHTRUST BUILDINGS	MARRIED	B-620	30-3-99	MASSEY	A. McConkell
5654 JOSEPH BRENNEN	28-3-99	M.	68	152	R.C.	RETD	46, LEINSTER AVE	MARRIED	K-576	31-3-99	JENNINGS	A. McConkell
5655 WILLIAM FOSESTAR	29-3-99	M.	75	F.4 - P.23	R.C.	RETD	55, SNOWDROP WALK	WIDOWER	A-591	31-3-99	JENNINGS	A. McConkell
5656 NORA CUMMINS	30-3-99	F.	79	F.3 - P.5	R.C.	H/WIFE	28c MAJENTA CRES.	WIDOW	B-172	31-3-99	KIRWAN	A. McConkell
5657 ANDREW BYRNE	30-3-99	M.	82	F.11 - P.34	R.C.	RETD	33, Mc AULEY DRIVE	WIDOWER	J-398	1-4-99	KIRWAN	A. McConkell
5658 JAMES DOYLE	30-3-99	M.	79	153	R.C.	RETD	31, CALDERWOOD RD	MARRIED	K-9	1-4-99	KIRWAN	A. McConkell
5659 DAVID LOY	29-3-99	M.	28	154	R.C.	NONE	135, THE MALTINES	SINGLE	K-432	1-4-99	CLARK BLESSINGTON	A. McConkell
5660 ANNE KEATING	30-3-99	F	44	155	R.C.	H/WIFE	49, BARGEY RD.	MARRIED	K-8	2-4-99	JENNINGS	A. McConkell
5661 ANTHONY HOPKINS	31-3-99	M.	57	156	R.C.	RETD	157, SEAFIELD RD EAST	MARRIED	K-395	2-4-99	L. MASSEY	A. McConkell
5662 CHRISTOPHER MITCHELL	31-3-99	M.	60	F.10 - P.14	R.C.	RETD	27 LR, ORIEL ST	WIDOWER	H-141	3-4-99	JENNINGS	A. McConkell
5663 CHRISTOPHER JACKSON	1-4-99	M.	45	157	R.C.	DUBLIN CORP.	80, POPLAR ROW	MARRIED	K-575	5-4-99	JENNINGS	A. McConkell
5664 JOHN MORGAN	31-3-99	M.	72	F.6 - P.47	R.C.	RETD	95, CHURCH RD	WIDOWER	D-301	6-4-99	STAFFORD	A. McConkell
5665 CHRISTINA CARBERY	5-4-99	F	79	158	R.C.	H/WIFE	93, NTH. WILLIAM ST	WIDOW	K-7	8-4-99	JENNINGS	A. McConkell
5666 ANN WALSH	6-4-99	F	71	159	R.C.	H/WIFE	17, PARNELL COTTAGES	MARRIED	K-394	8-4-99	ROCK	A. McConkell
5667 MICHAEL DUGGAN	7-4-99	M.	68	160	R.C.	RETD	STRAND RD	MARRIED	K-6	9-4-99	ROCK	A. McConkell
5668 ANNIE REDMOND	7-4-99	F.	85	161	R.C.	H/WIFE	25, STH. LOTTS RD	SINGLE	K-468	9-4-99	L. MASSEY	A. McConkell
5669 PATRICIA JENKINSON	7-4-99	F	50	162	R.C.	H/WIFE	46, MOUNT OLIVE RD	MARRIED	K-467	10-4-99	JENNINGS	A. McConkell
5670 MAUREEN BOYLE	8-4-99	F.	78	F.2 - P.15	R.C.	H/WIFE	120, SHELMARTIN AVE	WIDOW	B-179	12-4-99	STAFFORD	A. McConkell
5671 ANTHONY DOYLE	9-4-99	M.	37	165	R.C.	NONE	47, CAIRN COURT	SINGLE	K-5	12-4-99	FANAGAN	A. McConkell
5672 WILLIAM CHRISTIE	9-4-99	M.	59	167	R.C.	RETD	34, CROMCASTLE DR	MARRIED	J-658	13-4-99	JENNINGS	A. McConkell
5673 MARY CREAM	10-4-99	F	64	168	R.C.	H/WIFE	112, SILLOGE GDS	MARRIED	K-430	13-4-99	STAFFORD	A. McConkell
5674 CIARA DOLAN	11-4-99	F	10 (yrs)	169	R.C.	—	27, HOATVIEW AVE	SINGLE	K-4	13-4-99	FANAGAN	A. McConkell
5675 BERNIE, MONAHAN	12-4-99	F	56	170	R.C.	H/WIFE	153, CASTLE AVE	MARRIED	K-3	15-4-99	ROCK	A. McConkell
5676 HENRY Mc LOUGHLIN	12-4-99	M.	54	171	R.C.	RETD	4, RUSSELL AVE	WIDOWER	J-33	15-4-99	KIRWAN	A. McConkell

REGISTER OF INTERMENTS

FINGAL BURIAL GROUND

Christian Name(s) and Surname of Deceased Cen. No.	Time of Death	Sex	Age	Religious Persuasion F.12-173=204	Occupation or Rank in Life	Last Place of Residence	State Condition as to whether "Married" or "Single", "Widower" or "Widow" or "child of A.B. of"	No. and Section of Gravespace	Date of Interment	Signature of person having management of the Interment	Registrar's Signature
5677 BRENDAN BONNER	13-4-99	M.	42	173	R.C.	TELECOM KIRWAN	SINGLE	K-502	16-4-99	JENNINGS	A.H. Conkell
5678 KATHLEEN KELLY	13-4-99	F	81	F.1 - P.50	R.C.	H/WIFE	WIDOW	B-480	17-4-99	KIRWAN	A.H. Conkell
5679 JOAN APPLETON	15-4-99	F	86	174	CHRISTIAN	RETD	SINGLE	C-44	17-4-99	JONES N.I.	A.H. Conkell
5680 JAMES MURPHY	16-4-99	M.	75	F.7 - P.20	R.C.	RETD	WIDOWER	F-109	19-4-99	JENNINGS	A.H. Conkell
5681 JEAN CAHILL	16-4-99	F	47	175	R.C.	H/WIFE	SINGLE	J-343	19-4-99	KIRWAN	A.H. Conkell
5682 JOSEPH WALSH	16-4-99	M.	73	177	R.C.	RETD	MARRIED	K-49	19-4-99	JENNINGS	A.H. Conkell
5683 EDWARD IVORY	18-4-99	M.	93	F.2 - P.44	R.C.	RETD	MARRIED	C-424	20-4-99	KIRWAN	A.H. Conkell
5684 NORA CARTON	16-4-99	F	78	178	R.C.	H/WIFE	MARRIED	J-656	20-4-99	KIRWAN	A.H. Conkell
5685 GEORGE MURPHY	19-4-99	M.	56	179	R.C.	RETD C.I.E	MARRIED	K-2	22-4-99	JENNINGS	A.H. Conkell
5686 JAMES DAMES	19-4-99	M.	72	F.6 - P.16	R.C.	RETD C.I.E	MARRIED	E-16	22-4-99	JENNINGS	A.H. Conkell
5687 ALPHONSUS TIMMINS	20-4-99	M.	72	180	R.C.	RETD	MARRIED	J-377	22-4-99	JENNINGS	A.H. Conkell
5688 KATHLEEN BYRNE	21-4-99	F	66	181	R.C.	H/WIFE	MARRIED	J-587	24-4-99	STAFFORD	A.H. Conkell
5689 ROBERT CORCORAN	22-4-99	M.	79	182	R.C.	RETD	MARRIED	K-428	24-4-99	MASSEY BROS	A.H. Conkell
5690 THOMAS JOS. Mc GOWAN	23-4-99	M.	86	F.2 - P.3	R.C.	RETD	WIDOWER	B-86	26-4-99	FANAGAN	A.H. Conkell
5691 ISABELL WALL	23-4-99	F	31	183	R.C.	BOOKKEEPER	SINGLE	K-48	26-4-99	ROCK	A.H. Conkell
5692 MICHAEL MURRAY	23-4-99	M.	51	184	R.C.	DOCKER	MARRIED	J-340	27-4-99	STAFFORD	A.H. Conkell
5693 JAMES BURKE	25-4-99	M.	75	F.3 - P.23	R.C.	RETD	MARRIED	C-265	28-4-99	JENNINGS	A.H. Conkell
5694 JOHN (JACK) DALY	25-4-99	M.	75	186	R.C.	RETD	WIDOWER	K-466	28-4-99	JENNINGS	A.H. Conkell
5695 MICHAEL HECTOR SATELL	26-4-99	M.	64	F.7 - P.18	R.C.	RETD	SINGLE	F-89	29-4-99	JENNINGS	A.H. Conkell
5696 MICHAEL FRENEY	27-4-99	M.	—	F.11 - P.32	R.C.	RETD	MARRIED	J-364	30-4-99	FANAGAN	A.H. Conkell
5697 CHRISTOPHER ENNIS	29-4-99	M.	93	187	R.C.	RETD	MARRIED	K-358	1-5-99	ROCK	A.H. Conkell
5698 MAURICE O'BRIEN	1-5-99	M.	61	188	R.C.	RETD	MARRIED	J-376	4-5-99	LANIGAN	A.H. Conkell
5699 ANNE KNOX	5-5-99	F	81	F.12 - P.13	R.C.	H/WIFE	WIDOW	J-245	7-5-99	ROCK	A.H. Conkell
5700 MAEVE (MARY) CASSIDY	6-5-99	F	70	F.11 - P.50	R.C.	H/WIFE	WIDOW	K-126	8-5-99	KIRWAN	A.H. Conkell
5701 ROSCLEEN KAVANAGH	8-5-99	F.	61	F.11 - P.34	R.C.	—	SINGLE	J-11	8-5-99	QUINN	A.H. Conkell
5702 BABY OWENS	5-5-99	—	Still Born	190 A.	R.C.	INFANT	CHILD	K-47	8-5-99	KIRWAN	A.H. Conkell
5703 JAMES BEGLEY	7-5-99	M.	59	191	R.C.	RETD	MARRIED	K-45	10-5-99	STAFFORD	A.H. Conkell
5704 CHRISTOPHER DIXON	10-5-99	M.	57	193	R.C.	RETD	MARRIED	J-621	13-5-99	JENNINGS	A.H. Conkell
5705 PATRICK MOLONEY	10-5-99	M.	63	194	R.C.	IPODEL	MARRIED	K-392	13-5-99	JENNINGS	A.H. Conkell
5706 KEVIN F. FLYNN	10-5-99	M.	69	195	R.C.	RETD	MARRIED	K-44	13-5-99	KIRWAN	A.H. Conkell
5707 SEAN O'HALLORAN	11-5-99	M.	69	196	R.C.	RETD	MARRIED	K-43	14-5-99	JENNINGS	A.H. Conkell
5708 GERARD BYRNE	11-5-99	M.	42	197	R.C.	NONE	MARRIED	K-356	14-5-99	JENNINGS	A.H. Conkell
5709 WILLIAM O'BRIAN	12-5-99	M.	69	F.7 - P.43	R.C.	RETD	WIDOWER	G-356	15-5-99	JENNINGS	A.H. Conkell
5710 PATRICK ROCHE	12-5-99	M.	68	F.1 - P.4	R.C.	RETD	WIDOWER	B-630	15-5-99	KIRWAN	A.H. Conkell
5711 NORAH O'HARA	13-5-99	F	83	F.8 - P.4	R.C.	H/WIFE	SINGLE	G-189	15-5-99	KIRWAN	A.H. Conkell
5712 VERONICA MAGILL	13-5-99	F	75	198	R.C.	H/WIFE	MARRIED	K-42	15-5-99	LANIGAN	A.H. Conkell
5713 WILLIAM RYAN	15-5-99	M.	75	199	R.C.	RETD	MARRIED	J-375	18-5-99	JENNINGS	A.H. Conkell
5714 BRIDGET CARROLL	12-5-99	F	82	201	R.C.	H/WIFE	WIDOW	K-41	19-5-99	QUINN	A.H. Conkell
5715 GREGORY PURDY	15-5-99	M.	20	202	R.C.	NONE	SINGLE	F-362	19-5-99	JENNINGS	A.H. Conkell
5716 PATRICIA Mc GREEHAN	17-5-99	F	61	203	R.C.	H/PERSON	SINGLE	J-374	19-5-99	KIRWAN	A.H. Conkell
5717 EDITHE DONNELLY	16-5-99	F	88	204	R.C.	H/PERSON	SINGLE	J-517	19-5-99	MASSEY BROS	A.H. Conkell
5718 MURELL BRADSHAW	17-5-99	F	92	F.7 - P.21	R.C.	H/WIFE	DAUGHTER	F-112	19-5-99	LANIGAN	A.H. Conkell
5719 CHRISTOPHER COSTELLO SR.	18-5-99	M.	81	F.4 - P.50	R.C.	RETD	WIDOWER	D-558	20-5-99	JENNINGS	A.H. Conkell

REGISTER OF INTERMENTS

FINGAL BURIAL GROUND

Christian Name(s) and Surname of Deceased Con 52r	Time of Death	Sex	Age	Religious Persuasion F.12-105 = 234	Occupation or Rank in Life	Last Place of Residence	State Condition as to whether "Married" or "Single", "Widower" or "Widow" or "child of A.B. of"	No. and Section of Gravespace	Date of Interment	Signature of person having management of the Interment	Registrar's Signature	
5720	GERARD SWEENEY	M.	71	205	R.C.	RETD	22, RATOATH AVE	MARRIED	K-40	21-5-99	FANAGAN	A.H. Conkell
5721	ALAN SMITH	M.	45	F.3 - P.13	R.C.	NONE	52, CLANCARTY RD	SINGLE	C-319	22-5-99	STAFFORD	A.H. Conkell
5722	FRANCIS THOMPSON	M.	69	F.9 - P.46	R.C.	RETD	64, BALLYSHANNON RD	MARRIED	H-369	24-5-99	LAWIGAN	A.H. Conkell
5723	HELENA O'HARA	F.	80	F.3 - P.25	R.C.	H/WIFE	80, RAHENY PK	WIDOW	C-160	24-5-99	JENNINGS	A.H. Conkell
5724	BABY SAM JOHN QUINLAN	M.	6 Mths	207	R.C.	INFANT	13, ELMFIELD GREEN	CHILD	K-39	25-5-99	KIRWAN	A.H. Conkell
5725	CHARLES CARROLL	M.	73	208	R.C.	RETD	40, CARLTON RD	MARRIED	K-610	25-5-99	KIRWAN	A.H. Conkell
5726	EILEEN MORRIS	F.	78	F.6 - P.16	R.C.	H/WIFE	12, ST. MARNOCKS AVE	WIDOW	E-102	27-5-99	ROCK	A.H. Conkell
5727	WILLIAM O'BRIEN	M.	52	209	R.C.	DOCKER	28, RUSSELL AVE	SINGLE	J-373	27-5-99	JENNINGS	A.H. Conkell
5728	MICHAEL KNOWLES	M.	72	F.12 - P.38	R.C.	RETD	28, BRIARFIELD GREEN	WIDOWER	J-625	31-5-99	STAFFORD	A.H. Conkell
5729	EMILY STAUNTON	F.	52	210	R.C.	H/WIFE	46, CARRICKHILL HEIGHTS	MARRIED	J-412	31-5-99	KIRWAN	A.H. Conkell
5730	ANN TUCK	F.	76	F.5 - P.36	R.C.	H/WIFE	52, CARLTON RD	WIDOW	E-482	1-6-99	STAFFORD	A.H. Conkell
5731	CAITLIN O'RAHALLAIGH	F.	81	211	R.C.	H/WIFE	49, FURRY PK. CT.	MARRIED	C-14	1-6-99	STAFFORD	A.H. Conkell
5732	BABY MICHAEL RUSSELL	M.	Stillborn	F.9 - P.25	R.C.	INFANT	77, ST. BRIDGET GROVE	CHILD	G-650	3-6-99	RUSSELL	A.H. Conkell
5733	JOHN (SEAN) CUDDY	M.	67	212	R.C.	RETD	6, RIVERSIDE PARK	MARRIED	J-551	3-6-99	JENNINGS	A.H. Conkell
5734	SEAN MC TIGHEARNAIN	M.	79	213	R.C.	RETD	20, STILES RD	MARRIED	K-38	3-6-99	JENNINGS	A.H. Conkell
5735	MICHAEL FARRELLY	M.	80	214	R.C.	RETD	GLIN GROVE	MARRIED	J-448	4-6-99	JENNINGS	A.H. Conkell
5736	THERESA MC CARTHY	F.	65	215	R.C.	H/WIFE	22, ST. LAWRENCE O'CONNOR ST.	SINGLE	K-37	4-6-99	JENNINGS	A.H. Conkell
5737	EMILY O'CARROLL	F.	79	F.4 - P.22	R.C.	H/WIFE	5, HAMPTON COURT	WIDOW	A-624	5-6-99	KIRWAN	A.H. Conkell
5738	KATHY COLEMAN	F.	29	216	R.C.	H/WIFE	14, ANNESLEY PL.	MARRIED	K-390	5-6-99	KIRWAN	A.H. Conkell
5739	DERMOT HICKEY	M.	62	218	R.C.	RETD	22, PEMBROKE CT.	—	J-654	7-6-99	KIRWAN	A.H. Conkell
5740	COLETTE ELSTONE	F.	56	219	R.C.	H/WIFE	46, FOSTER TERRACE	MARRIED	C-1	8-6-99	KIRWAN	A.H. Conkell
5741	SHEILA FLOOD	F.	78	F.5 - P.16	R.C.	TARA TOWERS HOTEL	547, HOWTH RD	SINGLE	D-523	9-6-99	JENNINGS	A.H. Conkell
5742	PATRICK ANTHONY O'NEILL	M.	81	F.2 - P.38	R.C.	RETD	MALAHIDE RD	WIDOWER	B-281	9-6-99	KIRWAN	A.H. Conkell
5743	CHARLOTTE DENNIS	F.	70	220	R.C.	H/WIFE	18, ST. SILVESTER'S	MARRIED	J-447	9-6-99	ROM MASSEY	A.H. Conkell
5744	PETER DUNNE	M.	60	221	R.C.	RETD	9, ROSEGLEN RD.	MARRIED	J-482	10-6-99	JENNINGS	A.H. Conkell
5745	ANTHONY LAWLOR	M.	68	222	R.C.	RETD	75, MC AULEY DRIVE	SINGLE	J-481	11-6-99	STAFFORD	A.H. Conkell
5746	CHARLES ORR	M.	86	223	R.C.	RETD	22, DUNNREE PK	MARRIED	J-411	12-6-99	ROCK	A.H. Conkell
5747	HENRY FENNELL	M.	77	224	R.C.	RETD	25, SEACLIFF DRIVE	MARRIED	J-515	14-6-99	JENNINGS	A.H. Conkell
5748	MARY DOORLEY	F.	67	F.4 - P.46	R.C.	H/WIFE	24, CHALFONT RD	WIDOW	B-55	15-6-99	ROCK	A.H. Conkell
5749	WILLIAM BYRNE	M.	91	F.12 - P.33	R.C.	RETD	77, ST LAWRENCE PK	WIDOWER	K-505	16-6-99	LAWIGAN	A.H. Conkell
5750	PATRICK DUNNE	M.	66	F.11 - P.12	R.C.	RETD	76, KILMORE AVE	WIDOWER	H-586	16-6-99	JENNINGS	A.H. Conkell
5751	GARRY HENDRICK	M.	59	226	R.C.	RETD	79, BELCAMP AVE	MARRIED	J-586	18-6-99	JENNINGS	A.H. Conkell
5752	EVA CAMPBELL	F.	67	227	R.C.	H/WIFE	13, BRIMFIELD GROVE	MARRIED	J-409	18-6-99	ROCK	A.H. Conkell
5753	BABY HOLLY ROSE MC CADE	F.	Stillborn	F.7 - P.21	R.C.	INFANT	23, ST BRIDGETS RD	CHILD OF JOHN + LINDA	F-136	18-6-99	MC CADE	A.H. Conkell
5754	JAMES BRENNAN	M.	30	228	R.C.	NONE	77, HERON RD	SINGLE	J-550	19-6-99	ROM MASSEY	A.H. Conkell
5755	FRANCIS MOORE	M.	33	F.10 - P.31	R.C.	NONE	10, COUNTRY RD	SINGLE	H-347	21-6-99	MASSEY BOAS	A.H. Conkell
5756	PATRICK BARRY	M.	77	F.10 - P.15	R.C.	RETD	34, VERNON PK	MARRIED	C-189	22-6-99	KIRWAN	A.H. Conkell
5757	KATHLEEN REILLY	F.	91	F.11 - P.18	R.C.	H/WIFE	44, ST. COLUMBAS HEIGHTS	WIDOW	H-618	22-6-99	STAFFORD	A.H. Conkell
5758	ANTHONY J. DIAMOND	M.	83	229	R.C.	RETD	119, BROOKWOOD AVE	MARRIED	J-407	22-6-99	KIRWAN	A.H. Conkell
5759	SEAN FOLEY	M.	49	230	R.C.	TAXI MAN	20, WOODBINE DR	MARRIED	K-36	22-6-99	KIRWAN	A.H. Conkell
5760	MICHAEL MAEURE	M.	67	232	R.C.	RETD	7, LARAGH CLOSE	MARRIED	H-666	23-6-99	JENNINGS	A.H. Conkell
5761	OLIVE SAVILLE	F.	67	233	R.C.	H/WIFE	6, CROSS LANE	WIDOW	J-445	23-6-99	JENNINGS	A.H. Conkell
5762	ANNE LOUGHRAN	F.	36	234	R.C.	H/WIFE	173, PRIMROSE GROVE	MARRIED	J-585	24-6-99	JENNINGS	A.H. Conkell

REGISTER OF INTERMENTS

FINGAL BURIAL GROUND

Christian Name(s) and Surname of Deceased Cen. No.	Time of Death	Sex	Age	Religious Persuasion F.12-137=262.	Occupation or Rank in Life	Last Place of Residence	State Condition as to whether "Married" or "Single", "Widower" or "Widow" or "child of A.B. of "	No. and Section of Gravespace	Date of Interment	Signature of person having management of the Interment	Registrar's Signature
5763	BABY PETER CROOK	M.	STILLBORN	F.11 - P.41	R.C	INFANT	CHILD	K-84	25-6-99	CROOK	A.H. Conkell
5764	JOHN FERGUSON	M.	77	237	R.C	RETD	MARRIED	H-668	26-6-99	JENNINGS	A.H. Conkell
5765	MARY MOONEY	F	83	F.2 - P.23	R.C	H/WIFE	WIDOW	C-637	26-6-99	ROM MASSEY	A.H. Conkell
5766	CHARLES MCGOVERN	M.	69	238	R.C	RETD	MARRIED	J-549	26-6-99	STAFFORD	A.H. Conkell
5767	KARL CRAWLEY	M.	48	239	R.C	NONE	SINGLE	J-620	28-6-99	KIRWAN	A.H. Conkell
5768	GLADYS FOLEY	F	71	F.6 - P.13	R.C	H/WIFE	WIDOW	E-147	28-6-99	KIRWAN	A.H. Conkell
5769	GEORGE LAIRD	M.	57	240	R.C	RETD	MARRIED	J-653	29-6-99	JENNINGS	A.H. Conkell
5770	VALERIE BRADY	F	60	241	R.C	H/WIFE	MARRIED	K-35	29-6-99	STAFFORD	A.H. Conkell
5771	GERRY WARNOCK SNR.	M	82	F.6 - P.37	R.C	RETD	WIDOWER	D-524	30-6-99	JENNINGS	A.H. Conkell
5772	MARTINA BYRNE	F	35	242	R.C	H/WIFE	MARRIED	J-480	30-6-99	JENNINGS	A.H. Conkell
5773	JOHN CURRAN	M	75	244	R.C	RETD	MARRIED	J-514	1-7-99	KIRWAN	A.H. Conkell
5774	VICTOR CAMPBELL	M.	69	245	R.C	RETD	MARRIED	J-619	2-7-99	JENNINGS	A.H. Conkell
5775	CHARLES MAHER	M	91	246	R.C	RETD	MARRIED	K-83	3-7-99	KIRWAN	A.H. Conkell
5776	NOAL J. KIERMAN	M.	64	247	R.C	RETD	MARRIED	K-34	3-7-99	QUINN	A.H. Conkell
5777	VERONICA QUINN	F	59	F.5 - P.27	R.C	H/WIFE	WIDOW	E-546	5-7-99	JENNINGS	A.H. Conkell
5778	GERTRUDE DOLAN	F	56	249	R.C	H/WIFE	MARRIED	J-652	6-7-99	STAFFORD	A.H. Conkell
5779	JOHN DOLAN	M	71	249	R.C	RETD	MARRIED	J-652	6-7-99	STAFFORD	A.H. Conkell
5780	THOMAS BYRNE	M.	75	250	R.C	RETD	MARRIED	K-1	6-7-99	JENNINGS	A.H. Conkell
5781	DERMOT HURLEY	M.	95	F.6 - P.53	R.C	RETD	WIDOWER	E-156	6-7-99	KIRWAN	A.H. Conkell
5782	BABY HANNAH JOYCE MORAN	F	8 Mths	F.5 - P.14	R.C	INFANT	CHILD	D-166	6-7-99	MORAN	A.H. Conkell
5783	KATHLEEN NIBLOCK	F	89	F.1 - P.18	R.C	H/WIFE	WIDOW	B-661	9-7-99	KIRWAN	A.H. Conkell
5784	JOSEPH GRANT	M.	35	251	R.C	NONE	SINGLE	J-479	10-7-99	JENNINGS	A.H. Conkell
5785	CHRISTINE FINEGAN	F	91	252	R.C	H/WIFE	MARRIED	K-82	10-7-99	KIRWAN	A.H. Conkell
5786	MARIE BEN. JOHN GALLAGHER	M.	76	253	R.C	RETD	MARRIED	K-81	12-7-99	KIRWAN	A.H. Conkell
5787	BRIDGET M. MAHON	F	73	F.9 - P.26	R.C	H/WIFE	WIDOW	G-645	13-7-99	JENNINGS	A.H. Conkell
5788	FRANCIS JOE CAMPBELL	M.	66	254	R.C	RETD	MARRIED	J-513	13-7-99	JENNINGS	A.H. Conkell
5789	JOSEPHINE COUGHLIN	F	92	F.3 - P.15	R.C	H/WIFE	MARRIED	B-155	14-7-99	RYAN, G. TAPP	A.H. Conkell (AD)
5790	ELLEN KEOGH	F	83	F.2 - P.46	R.C	H/WIFE	WIDOW	C-608	14-7-99	KIRWAN	A.H. Conkell (AD)
5791	TERRENCE BURKE	M.	29	255	R.C	SHIP ASST.	SINGLE	K-80	14-7-99	STAFFORD	A.H. Conkell (AD)
5792	PATRICK WALSH	M.	76	256	R.C	RETD	MARRIED	J-548	14-7-99	JENNINGS	A.H. Conkell (AD)
5793	PATRICK LYONS	M.	60	F.1 - P.40	R.C	RETD	MARRIED	B-258	15-7-99	JENNINGS	A.H. Conkell
5794	SABRINA GANNON	F	18	258	R.C	OFFICE	SINGLE	J-584	17-7-99	STAFFORD	A.H. Conkell
5795	PATRICK BYRNE	M.	36	260	R.C	NONE	MARRIED	K-117	17-7-99	ROM MASSEY	A.H. Conkell
5796	EITHNE QUIGLEY	F	66	259	R.C	H/WIFE	MARRIED	K-79	17-7-99	JENNINGS	A.H. Conkell
5797	BERNADETTE HANLEY	F	66	F.4 - P.35	R.C	H/WIFE	MARRIED	A-62	17-7-99	FANAGAN	A.H. Conkell
5798	PATRICK O'LEARY	M	59	261	R.C	RETD	MARRIED	J-444	19-7-99	KIRWAN	A.H. Conkell
5799	PAUL KEOGH	M.	79	F.1 - P.39	R.C	RETD	WIDOWER	B-203	20-7-99	JENNINGS	A.H. Conkell
5800	MARION KIRWAN	F	45	262 F.12.	R.C	H/WIFE	MARRIED	J-443	20-7-99	JENNINGS	A.H. Conkell
5801	THOMAS SMITH	M.	19	263 F.13	R.C	NONE	SINGLE	J-442	21-7-99	JENNINGS	A.H. Conkell
5802	ANTOINETTE FAGAN	F	31	264 F.13	R.C	NONE	SINGLE	K-78	21-7-99	JENNINGS	A.H. Conkell
5803	GEOFFREY GUNNERY	M.	27	265 F.13	R.C	NONE	SINGLE	K-573	22-7-99	JENNINGS	A.H. Conkell
5804	BRIAN VICKERS	M.	55	267 F.13	R.C	CH. DEALER	MARRIED	J-478	23-7-99	JENNINGS	A.H. Conkell
5805	MARY M. DONAGH	F	52	268 F.13	R.C	H/WIFE	MARRIED	J-477	24-7-99	FANAGAN	A.H. Conkell

REGISTER OF INTERMENTS

FINGAL BURIAL GROUND

Christian Name(s) and Surname of Deceased Coa. No.	Time of Death	Sex	Age	Religious Persuasion	Occupation or Rank in Life	Last Place of Residence	State Condition as to whether "Married" or "Single", "Widower" or "Widow" or "child of A.B. of"	No. and Section of Gravespace	Date of Interment	Signature of person having management of the Interment	Registrar's Signature	
5806 EVELYN OATES	22-7-99	F	55	270 F.13	R.C.	H/WIFE	14, ST. ENDAS PK. RD	MARRIED	J-582	26-7-99	KIRWAN	A. H. Corbett
5807 BABY NIAMH NAHON	23-7-99	F	15 WKS	271	R.C.	INFANT	502, BALCURRIS RD	CHILD	K-77	26-7-99	QUINN	A. H. Corbett
5808 PATRICK MOLONEY	25-7-99	M.	73	F.11 - P.52	R.C.	RETD	1, KILBARRACK AVE	WIDOWER	J-215	27-7-99	JENNINGS	A. H. Corbett
5809 BABY JASON BYRNE	22-7-99	M.	2 YRS	273 F.13	R.C.	INFANT	79, CROMCASTLE RD	CHILD OF TRAY	K-76	28-7-99	LANIGAN	A. H. Corbett
5810 ROSALGEN KENNY	25-7-99	F	57	274 F.13	R.C.	H/WIFE	84 ABBEY PARK	MARRIED	J-512	28-7-99	ROCK	A. H. Corbett
5811 MARGARET BELL	25-7-99	F	85	275 F.13	R.C.	H/WIFE	LEIN RD	MARRIED	K-116	28-7-99	STAFFORD	A. H. Corbett
5812 ANTHONY FLANAGAN	27-7-99	M.	43	F.8 - P.6	R.C.	NONE	53, HOUNT PROSPECT PK	SINGLE	G-431	29-7-99	JENNINGS	A. H. Corbett
5813 BRIAN ENGLISH	28-7-99	M.	18	276 F.13	R.C.	NONE	53, PRIMROSE GROVE	SINGLE	J-618	30-7-99	STAFFORD	A. H. Corbett
5814 KATHLEEN BELL	22-7-99	F	76	F.4 - P.55	R.C.	H/WIFE	28, ORWELL RD	WIDOW	D-34	31-7-99	JENNINGS	A. H. Corbett
5815 MAURA Mc HERRON	29-7-99	F	76	F.5 - P.8	R.C.	H/WIFE	1, CELTIC PARK AVE.	WIDOW	D-17	31-7-99	KIRWAN	A. H. Corbett
5816 BABY PATRICK COLLINS	29-7-99	M.	5 WKS	277 F.13	R.C.	INFANT	5, CARA PARK	CHILD	K-115	31-7-99	COLLINS	A. H. Corbett
5817 TIMOTHY GLEESON	31-7-99	M.	72	278 F.13	R.C.	RETD	12, HOLLY RD	MARRIED	J-476	2-8-99	LANIGAN	A. H. Corbett
5818 THOMAS POWELL	31-7-99	M.	58	279 F.13	R.C.	RETD C.I.E	29, HOUNT OLIVE PK	MARRIED	J-511	3-8-99	JENNINGS	A. H. Corbett
5819 BRIDGET SLEVIN	1-8-99	F	45	280 F.13	R.C.	H/WIFE	34, FOXHILL AVE	MARRIED	K-75	4-8-99	JENNINGS	A. H. Corbett
5820 ANTHONY WARD	3-8-99	M.	63	F.2 - P.24	R.C.	RETD	6, HAVERTY RD	MARRIED	C-590	5-8-99	FITZGERALD	A. H. Corbett
5821 ELIZABETH Mc DERMOTT	6-8-99	F	70	281 F.13	R.C.	H/WIFE	26C, LIBRARY HOUSE	SINGAL	K-114	9-8-99	JENNINGS	A. H. Corbett
5822 PATRICK KAVANAGH	8-8-99	M.	76	282 F.13	R.C.	RETD	15, RIVERSIDE DR.	MARRIED	J-617	11-8-99	ROCK	A. H. Corbett
5823 MARY MAY WALSH	9-8-99	F	86	283 F.13	R.C.	H/WIFE	65, CASINO PARK	WIDOW	K-113	12-8-99	JENNINGS	A. H. Corbett
5824 STANLEY RYAN	11-8-99	M.	45	284 F.13	R.C.	AER LINGUS	82, ELM RD	MARRIED	K-74	14-8-99	LANIGAN	A. H. Corbett
5825 FRANCIS FITZSIMONS	13-8-99	M.	44	286 F.13	R.C.	GEN. WORKER	10, PORTLANY CLOSE	MARRIED	K-111	17-8-99	JENNINGS	A. H. Corbett
5826 PETER MULLIGAN	13-8-99	M.	84	F.5 - P.33	R.C.	RETD	11, BOHER LEIN	WIDOWER	D-261	17-8-99	JENNINGS	A. H. Corbett
5827 JOSEPHINE DOOLIN	14-8-99	F	73	287 F.13	R.C.	H/WIFE	18, ELM HOUNT CT.	MARRIED	J-651	17-8-99	FLANAGAN	A. H. Corbett
5828 MAURA CLARKE	13-8-99	F	63	288 F.13	R.C.	H/WIFE	27, STAPOLIN LAWNS	MARRIED	J-510	18-8-99	KIRWAN	A. H. Corbett
5829 JOHN HERBERT	18-8-99	M.	62	290 F.13	R.C.	RETD	17, ADARE GREEN	MARRIED	K-151	21-8-99	JENNINGS	A. H. Corbett
5830 FRANCES MURNANE	19-8-99	F	72	291 F.13	R.C.	H/WIFE	4, HILLVIEW LAWN	MARRIED	J-650	21-8-99	ROCK	A. H. Corbett
5831 BERNARD Mc CANN	19-8-99	M.	62	292 F.13	R.C.	RETD	82, KILBARRACK RD	MARRIED	J-475	21-8-99	JENNINGS	A. H. Corbett
5832 DANIEL O'REILLY	20-8-99	M.	88	F.8 - P.41	R.C.	RETD	8, MARINO PARK	WIDOWER	G-375	23-8-99	KIRWAN	A. H. Corbett
5833 BERNADETTE LEDDEN	21-8-99	F.	40	296 F.13	R.C.	H/WIFE	21, UPPER OREL ST	MARRIED	J-547	24-8-99	JENNINGS	A. H. Corbett
5834 JOHN Mc DONNELL	21-8-99	M.	63	293 F.13	R.C.	RETD	123, KILBARRACK RD	MARRIED	F-440	24-8-99	KIRWAN	A. H. Corbett
5835 NOEL GALLAGHER	21-8-99	M.	57	294 F.13	R.C.	RETD	118, WOODBINE RD	MARRIED	K-464	24-8-99	JENNINGS	A. H. Corbett
5836 LORENZO BROE	22-8-99	M.	67	295 F.13	R.C.	RETD	19, SILLOGE GDS.	MARRIED	K-73	24-8-99	LANIGAN	A. H. Corbett
5837 PATRICK FINEGAN	21-8-99	M.	91	F.12 - P.54	R.C.	RETD	21, SEAFIELD RD	WIDOWER	K-82	24-8-99	LEAHY	A. H. Corbett
5838 SHEILA Mc LEAN	22-8-99	F	69	F.5 - P.11	R.C.	RETD P+0	12, SHANTALLA RD	MARRIED	D-28	24-8-99	LANIGAN	A. H. Corbett
5839 PAUL CARRAGHER	21-8-99	M.	72	F.11 - P.26	R.C.	RETD	94, MALAHIDE RD	MARRIED	H-64	25-8-99	LANIGAN	A. H. Corbett
5840 JOAN QUIGLEY	22-8-99	F	43	297 F.13	R.C.	H/WIFE	33, FAIRFIELD AVE	MARRIED	K-427	25-8-99	JENNINGS	A. H. Corbett
5841 JOHN HICKEY	24-8-99	M.	47	298 F.13	R.C.	RETD	5, KINCORA AVE	MARRIED	J-509	26-8-99	STAFFORD	A. H. Corbett
5842 CON O'LEARY	24-8-99	M.	73	299 F.13	R.C.	RETD	127, CROMCASTLE RD	MARRIED	K-426	27-8-99	JENNINGS	A. H. Corbett
5843 OWEN GORMAN	20-8-99	M.	26	300 F.13	R.C.	STUDENT	9, GRANGE PK RD	SINGLE	J-546	27-8-99	JENNINGS	A. H. Corbett
5844 LESLIE JOHN MARSHALL	26-8-99	M.	75	301 F.13	R.C.	RETD	37, WOODBINE RD	MARRIED	K-424	28-8-99	JENNINGS	A. H. Corbett
5845 WILLIAM WHITE	26-8-99	M.	75	302 F.13	R.C.	RETD	17, KINCORA AVE	MARRIED	K-150	28-8-99	KIRWAN	A. H. Corbett
5846 PHYLLIS WITHERD	23-8-99	F	70	303 F.13	R.C.	H/WIFE	33, Mc AULEY RD	MARRIED	J-616	28-8-99	LANIGAN	A. H. Corbett
5847 KATHLEEN Mc HUGHLIN	25-8-99	F	54	304 F.13	R.C.	H/WIFE	2, GRANGE PK GREEN	MARRIED	K-72	28-8-99	JENNINGS	A. H. Corbett
5848 PHILOMENA HILL	25-8-99	F	76	F.4 - P.18	R.C.	H/WIFE	54, BELCAMP GROVE	WIDOW	A-198	28-8-99	JENNINGS	A. H. Corbett

REGISTER OF INTERMENTS

FINGAL BURIAL GROUND

Christian Name(s) and Surname of Deceased	Time of Death	Sex	Age	Religious Persuasion Book - PAGE	Occupation or Rank in Life	Last Place of Residence	State Condition as to whether "Married" or "Single", "Widower" or "Widow" or "child of A.B. of"	No. and Section of Gravespace	Date of Interment	Signature of person having management of the Interment	Registrar's Signature
5849 MARTIN HANNIX O'TOOLE	26-8-99	M.	78	305 F.13 RC	RETD D.C.C.	6, EDENHORE PK	MARRIED	J-649	30-8-99	JENNINGS	A.H. Conkell
5850 JACK FENNEL	27-8-99	M.	74	306 F.13 RC	RETD	7, ARDBEG RD	MARRIED	K-110	30-8-99	JENNINGS	A.H. Conkell
5851 PATRICK TURNER	28-8-99	M.	74	307 F.13 RC	RETD	93, ABBEYFIELD	MARRIED	J-545	1-9-99	FANAGAN	A.H. Conkell (AD)
5852 JOSEPH QUINN (ASHES)	30-8-99	M.	79	F.10 - P.6 RC	RETD	6, GRANGE PK, WALK	WIDOWER	H-672	3-9-99	QUINN	A.H. Conkell (AD)
5853 HENRY RYAN	31-8-99	M.	79	F.2 - P.34 RC	RETD	1, ROSE MOUNT	MARRIED	E-10	3-9-99	JENNINGS	A.H. Conkell (AD)
5854 IMELDA BOYLE	2-9-99	F	67	308 - F.13 RC	H/WIFE	15, MACROOM AVG	MARRIED	K-109	4-9-99	JENNINGS	A.H. Conkell (AD)
5855 CIAN O'KENNEDY	29-8-99	M.	19	309 - F.13 RC	SINGLE	340, SUTTON PARK	SINGLE	K-149	4-9-99	KIRWAN	A.H. Conkell (AD)
5856 JAMES CARTON	1-9-99	M.	77	P.45 - F.12 RC	RETD	33, CROYDON GREEN	WIDOWER	J-656	4-9-99	KIRWAN	A.H. Conkell (AD)
5857 VERA CREAGH	2-9-99	F	79	F.12 - P.1 RC	H/WIFE	26, CRAIGFORD AVE	WIDOW	K-158	4-9-99	JENNINGS	A.H. Conkell (AD)
5858 WILLIAM P. CURRAN	3-9-99	M.	59	F.13 - 310 RC	RETD	34, ADARE AVE	MARRIED	J-581	6-9-99	JENNINGS	A.H. Conkell (AD)
5859 JOHN GRANT	5-9-99	M.	66	F.13 - 311 RC	RETD	52, BROOKWOOD CRES.	MARRIED	J-615	7-9-99	STAFFORD	A.H. Conkell (AD)
5860 BRENDAN MEEHAN	6-9-99	M.	71	F.13 - 312 RC	RETD	54, KINCORA DRIVE	MARRIED	J-648	8-9-99	KIRWAN	A.H. Conkell (AD)
5861 BRIDGET NAUGHAN	5-9-99	F	48	F.13 - 313 RC	H/WIFE	18, ST. CATHARINES CLOSE	MARRIED	J-544	8-9-99	FITZGERALD	A.H. Conkell (AD)
5862 JOSEPH FOGARTY	7-9-99	M.	71	F.13 - 314 RC	RETD	13, GLINN COURT	WIDOWER	J-543	10-9-99	ROCK	A.H. Conkell
5863 CHRIS GRAY	5-9-99	M.	73	F.13 - 315 RC	RETD	52, MERCHANTS QUAY	SINGLE	J-580	13-9-99	STAFFORD	A.H. Conkell
5864 SEAMUS O'CONNELL	9-9-99	M.	77	F.13 - 316 RC	RETD	172, SUTTON PARK	MARRIED	K-71	13-9-99	STAFFORD	A.H. Conkell
5865 JAMES SHEEHAN	11-9-99	M.	85	F.5 - P.10 RC	RETD	27, SUTTON DOWNS	MARRIED	D-25	14-9-99	KIRWAN	A.H. Conkell
5866 ANNIE KNOWLES	13-9-99	F	88	F.4 - P.33 RC	H/WIFE	105, BEAUMOUNT RD	WIDOW	A-491	15-9-99	KIRWAN	A.H. Conkell
5867 EDDIE DUFF	12-9-99	M.	68	F.13 - 318 RC	RETD	55, ELM MOUNT PK	MARRIED	K-185	15-9-99	JENNINGS	A.H. Conkell
5868 ELLEN MORAN	13-9-99	F	60	F.13 - 317 RC	H/WIFE	173, TONLEGG RD	MARRIED	J-579	15-9-99	JENNINGS	A.H. Conkell
5869 LOUIS LYNCH	15-9-99	M.	69	F.13 - 319 RC	RETD	32, GRANGE RD	MARRIED	J-577	17-9-99	STAFFORD	A.H. Conkell
5870 JOSHUA HIGGINS	14-9-99	M.	6 yrs	F.13 - 320 RC	CHILD	39, CROMCASTLE CT.	SINGLE	K-184	17-9-99	JENNINGS	A.H. Conkell
5871 THOMAS GLACKIN	16-9-99	M.	83	F.5 - P.47 RC	RETD	31, CANDONAGH LAWN	WIDOWER	D-288	18-9-99	QUINN	A.H. Conkell
5872 LARRY O'TOOLE JR.	17-9-99	M.	31	F.13 - 321 RC	NONE	BALCURRIS RD	SINGLE	K-219	21-9-99	STAFFORD	A.H. Conkell
5873 SARAH KELLY	17-9-99	F	64	F.13 - 322 RC	H/WIFE	22, ELM MOUNT CT.	MARRIED	K-644	21-9-99	STAFFORD	A.H. Conkell
5874 LILIAN FRANCES GORE	19-9-99	F	68	F.13 - 323 RC	H/WIFE	60, KILMORE RD	MARRIED	K-500	22-9-99	RON HASSEY	A.H. Conkell
5875 THOMAS ROONEY	19-9-99	M.	69	F.13 - 324 RC	RETD	29, CROMCASTLE DR.	MARRIED	K-69	22-9-99	JENNINGS	A.H. Conkell
5876 JOHN MYERS JR.	18-9-99	M.	20	F.13 - 325 RC	NONE	23, SEAGRANGE AVE	SINGLE	K-147	22-9-99	JENNINGS	A.H. Conkell
5877 CORA KENNEDY	20-9-99	F	84	F.8 - P.24 RC	H/WIFE	607, HAWTH RD	WIDOW	G-235	22-9-99	LANIGAN	A.H. Conkell
5878 LUCY O'SHEEHAN	21-9-99	F	84	F.5 - P.48 RC	H/WIFE	12, WAVERLY AVE	WIDOW	D-290	24-9-99	KIRWAN	A.H. Conkell
5879 RICHARD GREEN	20-9-99	M.	48	F.13 - 326 RC	NONE	17, CASINO PARK	MARRIED	K-536	24-9-99	STAFFORD	A.H. Conkell
5880 CHRISTINA GREEN	20-9-99	F	18	F.13 - 326 RC	STUDENT	17, CASINO PARK	SINGLE	K-536	24-9-99	STAFFORD	A.H. Conkell
5881 CAITLIN O'SIOCHAIN	23-9-99	F	73	F.10 - P.65 RC	H/WIFE	51A, KINCORA RD	WIDOW	F-44	25-9-99	STAFFORD	A.H. Conkell
5882 GEORGE EAKINS	20-9-99	M.	92	F.4 - P.28 RC	RETD	64, SHANTALLA DR.	WIDOWER	A-158	25-9-99	LANIGAN	A.H. Conkell
5883 BARRY FALVEY	24-9-99	M.	63	F.13 - 327 RC	RETD	1, MARINE TERR.	MARRIED	J-613	27-9-99	BOURKES	A.H. Conkell
5884 LEON CULLEN	24-9-99	M.	24	F.13 - 328 RC	NONE	70, SNOWDROP WALK	SINGLE	K-608	28-9-99	JENNINGS	A.H. Conkell
5885 NORA BREHENY	24-9-99	F	63	F.13 - 329 RC	H/WIFE	13, WOODBINE CLOSE	WIDOW	K-462	28-9-99	JENNINGS	A.H. Conkell
5886 EITHNE CURRAN	25-9-99	F	59	F.13 - 330 RC	H/WIFE	15, KILBARRON PARK	MARRIED	K-145	28-9-99	JENNINGS	A.H. Conkell
5887 CHRISTOPHER COGHAN	26-9-99	M.	77	F.13 - 331 RC	RETD	77, ST. BROWNS AVE	MARRIED	J-646	29-9-99	JENNINGS	A.H. Conkell
5888 VERA DUNNE	2-10-99	F	73	F.9 - P.10 RC	H/WIFE	23, CLANCATHY RD	WIDOW	G-410	5-10-99	LANIGAN	A.H. Conkell
5889 MARY HAYES	3-10-99	F	77	F.4 - P.53 RC	H/WIFE	2, CHONTARF PK	WIDOW	D-568	6-10-99	LANIGAN	A.H. Conkell
5890 ELIZABETH DUFFY	3-10-99	F	59	F.4 - P.4 RC	H/WIFE	28, RIVERSIDE PK	MARRIED	A-356	6-10-99	JENNINGS	A.H. Conkell
5891 RITA MOONEY	2-10-99	F	65	F.13 - 333 RC	H/WIFE	27, KILSAMON PK	MARRIED	K-253	6-10-99	JENNINGS	A.H. Conkell

COMHAIRLE CHONNDAE BHAILE ATHA CLIATH
REGISTER OF INTERMENTS FINGAL BURIAL GROUND

Christian Name(s) and Surname of Deceased	Time of Death	Sex	Age	Religious Persuasion	Occupation or Rank in Life	Last Place of Residence	State Condition as to whether "Married" or "Single", "Widower" or "Widow" or "child of A.B. of"	No. and Section of Gravespace	Date of Interment	Signature of person having management of the Interment	Registrar's Signature
Con. No.				Book- PAGE							
5892	PAUL KEARNEY	M.	32	F.13-334	R.C	MALE NURSE	SINGLE	K-642	6-10-99	ROCK	A.H. Conhill
5893	BABY GABRIEL MACHALE	F.	STILLBORN	F.13-335	R.C	INFANT	CHILD OF KEVIN & ELAINE	K-143	6-10-99	MACHALE	A.H. Conhill
5894	JANE BLAKE	F.	76	F.9-P.34	R.C	H/WIFE	WIDOW	H-261	7-10-99	LANIGAN	A.H. Conhill
5895	PATRICK BLANCHÉ	M.	80	F.13-336	R.C	RETD	MARRIED	K-571	7-10-99	STAFFORD	A.H. Conhill
5896	MICHAEL HESNAN	M.	25	F.13-337	R.C	NONE	SINGLE	J-611	7-10-99	JENNINGS	A.H. Conhill
5897	GEORGE M. MANANON	M.	73	F.13-338	R.C	RETD	MARRIED	K-287	8-10-99	JENNINGS	A.H. Conhill
5898	MALACHY FERRIS	M.	75	F.3-P.10	R.C	RETD	WIDOWER	C-296	9-10-99	LANIGAN	A.H. Conhill
5899	MARY KELLY	F.	NOT REPORTED	F.2-P.35	R.C	H/WIFE	WIDOW	C-542	13-10-99	KIRWAN	A.H. Conhill
5900	SHEILA BRETT	F.	76	F.13-340	R.C	H/WIFE	WIDOW	K-498	13-10-99	JENNINGS	A.H. Conhill
5901	THOMAS MAHON	M.	24	F.13-341	R.C	LABOUR	SINGLE	K-107	14-10-99	JENNINGS	A.H. Conhill
5902	EDWARD FORDE	M.	62	F.13-342	R.C	RETD	MARRIED	K-105	15-10-99	LANIGAN	A.H. Conhill
5903	TOMMY O'REILLY	M.	75	F.2-P.39	R.C	RETD	WIDOWER	C-621	16-10-99	KIRWAN	A.H. Conhill
5904	JOHN MOONEY	M.	61	F.13-344	R.C	RETD	MARRIED	K-103	16-10-99	STAFFORD	A.H. Conhill
5905	THOMAS BURKE	M.	76	F.11-P.43	R.C	RETD	WIDOWER	K-18	18-10-99	BOURKES	A.H. Conhill
5906	COLETTE BERRY	F.	58	F.13-345	R.C	H/WIFE	MARRIED	K-321	18-10-99	STAFFORD	A.H. Conhill
5907	STEVEN GRANT	M.	39	F.13-346	R.C	NONE	MARRIED	K-141	18-10-99	STAFFORD	A.H. Conhill
5908	JAMES FITZGERALD	M.	61	F.9-P.25	R.C	RETD	WIDOWER	F-454	19-10-99	KIRWAN	A.H. Conhill
5909	JAMES BURNETT	M.	83	F.11-P.33	R.C	RETD	WIDOWER	J-472	21-10-99	JENNINGS	A.H. Conhill
5910	GRAINNE COONEY	F.	31	F.13-348	R.C	NONE	SINGLE	K-534	22-10-99	HUDSON (ARKLOW)	A.H. Conhill
5911	JAMES HICKEY	M.	46	F.13-349	R.C	NONE	SINGLE	K-181	22-10-99	LANIGAN	A.H. Conhill
5912	MARY M. KEOWN	F.	61	F.13-351	R.C	H/WIFE	MARRIED	K-355	23-10-99	ROCK	A.H. Conhill
5913	DENNIS HARFORD	M.	78	F.13-352	R.C	RETD	SINGLE	K-460	23-10-99	JENNINGS	A.H. Conhill
5914	THOMAS RICHARDSON	M.	53	F.11-P.38	R.C	RETD	WIDOWER	K-27	25-10-99	ROH MASSEY	A.H. Conhill
5915	NOEL MORRIS	M.	56	F.13-353	R.C	RETD	MARRIED	K-102	25-10-99	KIRWAN	A.H. Conhill
5916	JOHN RYAN	M.	76	F.13-354	R.C	RETD	MARRIED	K-142	26-10-99	JENNINGS	A.H. Conhill
5917	ROBERT DOLAN	M.	68	F.13-355	R.C	RETD	MARRIED	K-676	26-10-99	JENNINGS	A.H. Conhill
5918	THOMAS HYNES	M.	86	F.4-P.6	R.C	RETD	WIDOWER	A-366	27-10-99	ROCK	A.H. Conhill
5919	MARIE CONLON	F.	74	F.13-357	R.C	H/WIFE	MARRIED	K-458	28-10-99	ROCK	A.H. Conhill
5920	KATHLEEN DOHERTY	F.	68	F.13-358	R.C	H/WIFE	MARRIED	K-607	28-10-99	JENNINGS	A.H. Conhill
5921	ELIZABETH KEEGAN	F.	92	F.13-359	R.C	H/WIFE	MARRIED	K-139	28-10-99	STAFFORD	A.H. Conhill
5922	PATRICK DOLAN	M.	76	F.13-361	R.C	RETD	MARRIED	K-137	29-10-99	KIRWAN	A.H. Conhill
5923	FLORENCE BRESLIN	F.	71	F.13-362	R.C	H/WIFE	MARRIED	K-218	29-10-99	STAFFORD	A.H. Conhill
5924	ROSE DARCY (ASHES)	F.	51	F.13-360	R.C	H/WIFE	MARRIED	F-466	30-10-99	DARCY FAMILY	A.H. Conhill
5925	MARY RONAN	F.	78	F.11-P.12	R.C	H/WIFE	WIDOW	H-509	2-11-99	JENNINGS	A.H. Conhill
5926	THOMAS KEVIN TALBOT	M.	75	F.13-364	R.C	RETD	MARRIED	K-183	2-11-99	KIRWAN	A.H. Conhill
5927	BERNADETTE HICKEY	F.	77	F.13-365	R.C	H/WIFE	WIDOW	K-496	2-11-99	JENNINGS	A.H. Conhill
5928	FRED BOSS	M.	59	F.13-366	R.C	DENTIST	MARRIED	K-533	3-11-99	KIRWAN	A.H. Conhill
5929	MARTIN OSBORNE	M.	24	F.13-367	R.C	TAXI MAN	SINGLE	K-217	3-11-99	STAFFORD	A.H. Conhill
5930	BABY PAUL CORRY	M.	4 DAYS	F.10-P.52	R.C	INFANT	CHILD OF JUSTIN	H-409	4-11-99	CORRY FAMILY	A.H. Conhill
5931	THOMAS ROTHWELL	M.	74	F.9-P.18	R.C	RETD	WIDOWER	G-551	5-11-99	JENNINGS	A.H. Conhill
5932	FREDERICK COTTILL	M.	63	F.13-368	R.C	RETD	MARRIED	K-389	5-11-99	STAFFORD	A.H. Conhill
5933	MARY SHYTH	F.	64	F.13-369	R.C	H/WIFE	MARRIED	K-251	5-11-99	STAFFORD	A.H. Conhill

REGISTER OF INTERMENTS

FINGAL BURIAL GROUND

Christian Name(s) and Surname of Deceased <small>Con. 34</small>	Time of Death	Sex	Age	Religious Persuasion <small>Book - PAGE</small>	Occupation or Rank in Life	Last Place of Residence	State Condition as to whether "Married" or "Single", "Widower" or "Widow" or "child of A.B. of"	No. and Section of Gravespace	Date of Interment	Signature of person having management of the Interment	Registrar's Signature	
5934	ROBERT LYNCH	M.	49	F.13-374	R.C.	NONE	11, BROOKWOOD DRIVE	SINGLE	K-286	8-11-99	JENNINGS	A. H. Conhill
5935	VIOLET M. FETRIDGE	F.	47	F.13-375	R.C.	H/WIFE	68, MONTROSE CRES.	MARRIED	K-423	9-11-99	KIRWAN	A. H. Conhill
5936	MARY COOPER	F.	50	F.13-376	R.C.	H/WIFE	64, ST. BRANDONS AVE	MARRIED	K-136	9-11-99	STAFFORD	A. H. Conhill
5937	ELIZABETH O'NEILL	F.	66	F.7-P11	R.C.	H/WIFE	43, BOMER RISH	WIDOW	F-78	10-11-99	JENNINGS	A. H. Conhill
5938	BRANDON DUNNE	M.	77	F.13-377	R.C.	RETD	42, KILMORE RD	MARRIED	K-605	10-11-99	STAFFORD	A. H. Conhill
5939	PATRICIA DARBY	M.	72	F.13-378	R.C.	RETD	46, ST. ASSAMS RD WEST	MARRIED	K-135	10-11-99	ROCK	A. H. Conhill
5940	KATHLEEN DOHERTY	F.	74	F.5-P30	R.C.	H/WIFE	65, ROSEMONT AVE	WIDOW	D-240	11-11-99	KIRWAN	A. H. Conhill
5941	FRANCIS COONEY	M.	40	F.13-380	R.C.	COURIER	14, BACHELORS WALK	MARRIED	K-674	11-11-99	FANAGAN	A. H. Conhill
5942	THOMAS FITZPATRICK	M.	59	F.13-382	R.C.	RETD	19, CAMERON ST	MARRIED	K-457	12-11-99	ROY MASSEY	A. H. Conhill
5943	JACK PENDER	M.	79	F.13-383	R.C.	RETD	BALCARRICK, DONADATE	MARRIED	K-179	12-11-99	KIRWAN	A. H. Conhill
5944	LIAM PALMER	M.	47	F.13-384	R.C.	FREIGHT CONSULTANT	16, ORMOND VIEW	MARRIED	K-640	12-11-99	ROCK	A. H. Conhill
5945	JAMES GRAHAM	M.	87	F.12-P27	R.C.	RETD	2, EDENMORE PK	WIDOWER	K-471	13-11-99	JENNINGS	A. H. Conhill
5946	JOSEPH MAGEE	M.	59	F.13-385	R.C.	RETD	79, KILMORE AVE	MARRIED	K-178	13-11-99	LANIGAN	A. H. Conhill
5947	ELLEN HALL	F.	87	F.7-P9	R.C.	H/PERSON	59, NTH. WILLIAM ST	SINGLE	D-365	15-11-99	JENNINGS	A. H. Conhill
5948	PATRICK HEGARTY	M.	76	F.13-386	R.C.	RETD	69, HAZELWOOD PK	MARRIED	K-177	15-11-99	JENNINGS	A. H. Conhill
5949	LIAM MORAN	M.	69	F.11-P23	R.C.	RETD	36, AVONDALE PK	WIDOWER	J-20	16-11-99	P. MASSEY	A. H. Conhill
5950	BERNARD MURPHY	M.	55	F.13-388	R.C.	RETD	61, MOUNT OLIVE RD	MARRIED	K-494	17-11-99	LANIGAN	A. H. Conhill
5951	FREDERICK HILL	M.	75	F.13-390	R.C.	RETD	126, ELM MOUNT RD	MARRIED	K-176	18-11-99	JENNINGS	A. H. Conhill
5952	ISABELLA MULVINS	F.	—	F.7-P35	R.C.	H/WIFE	2, FOSTER PL.	WIDOW	C-64	20-11-99	P. MASSEY	A. H. Conhill
5953	ROSALLEN BRODERICK	F.	53	F.13-391	R.C.	H/WIFE	317, KILBARRICK RD	MARRIED	K-175	20-11-99	JENNINGS	A. H. Conhill
5954	EDWARD BYRNE	M.	73	F.13-393	R.C.	RETD	36, CASTLETON RD	MARRIED	K-493	23-11-99	JENNINGS	A. H. Conhill
5955	SEAMUS DONNAGAN	M.	67	F.13-394	R.C.	RETD	55, SEAVIEW AVE	MARRIED	J-645	23-11-99	STAFFORD	A. H. Conhill
5956	THOMAS BERRY	M.	58	F.13-345	R.C.	RETD	337, SUTTON PARK	WIDOWER	K-321	24-11-99	STAFFORD	A. H. Conhill
5957	OSWALD (OSSIE) O'BRIAN	M.	71	F.13-395	R.C.	RETD	2, FOXFIELD RD	MARRIED	K-173	24-11-99	LANIGAN	A. H. Conhill
5958	YVONNE MAHER	F.	35	F.13-396	R.C.	H/PERSON	26, THORNTON RD	SINGLE	K-492	24-11-99	STAFFORD	A. H. Conhill
5959	EILEEN FITZPATRICK	F.	64	F.13-398	R.C.	H/WIFE	66, CLARKE RD	MARRIED	K-491	26-11-99	STAFFORD	A. H. Conhill
5960	GEORGE OSBORNE	M.	59	F.13-399	R.C.	RETD	7, FORTH RD	MARRIED	K-531	26-11-99	STAFFORD	A. H. Conhill
5961	SARK HUGHES	M.	79	F.9-P9	R.C.	RETD	29, RATHVALE AVE	WIDOWER	H-324	27-11-99	KIRWAN	A. H. Conhill
5962	WILLIAM CARTY	M.	82	F.13-402	R.C.	RETD	146, KINCORA RD	MARRIED	K-171	29-11-99	STAFFORD	A. H. Conhill
5963	WILLIAM EUSTACE	M.	73	F.13-403	R.C.	RETD	15, NEWCOMEN CT.	SINGLE	K-530	29-11-99	ROY MASSEY	A. H. Conhill
5964	ROSALLEN MAY	F.	78	F.5-P42	R.C.	H/WIFE	32, ALL SAINTS RD	WIDOW	D-182	30-11-99	JENNINGS	A. H. Conhill
5965	NOEL KIRBY	M.	61	F.13-405	R.C.	RETD	48, BROOKHAVEN GROVE	MARRIED	K-529	30-11-99	MASSEY BROS	A. H. Conhill
5966	MARTIN COSTELLO	M.	78	F.2-P50	R.C.	RETD	32, LEIN RD	MARRIED	C-433	1-12-99	JENNINGS	A. H. Conhill
5967	MOIRA DUNNE	F.	53	F.5-P33	R.C.	H/WIFE	70, BOMER LEIN	MARRIED	D-261	1-12-99	JENNINGS	A. H. Conhill
5968	JAMES M. MANUS	M.	72	F.13-407	R.C.	RETD	70, CHESTNUT GROVE	MARRIED	K-50	1-12-99	PAT LARKIN	A. H. Conhill
5969	CHRISTINA RYAN	F.	73	F.12-P48	R.C.	H/WIFE	51, HARMONSTOWN RD	WIDOW	J-375	2-12-99	JENNINGS	A. H. Conhill
5970	NATHANIL HANLON	M.	20	F.13-409	R.C.	NONE	87, CLANMORRIS RD	SINGLE	K-170	2-12-99	STAFFORD	A. H. Conhill
5971	FRANCIS O'REILLY	M.	70	F.13-410	R.C.	RETD	13, EDENMORE EDS.	MARRIED	K-169	3-12-99	JENNINGS	A. H. Conhill
5972	THOMAS KINAHAN	M.	85	F.13-411	R.C.	RETD	112, ABBEY FIELD	MARRIED	K-524	3-12-99	STAFFORD	A. H. Conhill
5973	PATRICK SMYTH (ASHES)	M.	60	F.13-P11	R.C.	RETD	14, GLIN RD	MARRIED	D-33	4-12-99	SMYTH FAMILY	A. H. Conhill
5974	PATRICK WHELAN	M.	79	F.6-P5	R.C.	RETD	112, SPRINGDALE RD	WIDOWER	E-351	4-12-99	JENNINGS	A. H. Conhill
5975	MAURICE COLLINS	M.	64	F.12-P12	R.C.	RETD	55, SHANGAN RD	WIDOWER	J-37	4-12-99	JENNINGS	A. H. Conhill
5976	MARTIN RYAN	M.	60	F.12-P2	R.C.	RETD	36, FERRYCARB-DR.	WIDOWER	J-393	4-12-99	STAFFORD	A. H. Conhill

REGISTER OF INTERMENTS

FINGAL BURIAL GROUND

Christian Name(s) and Surname of Deceased Chr. N.	Time of Death	Sex	Age	Religious Persuasion Book - PAGE	Occupation or Rank in Life	Last Place of Residence	State Condition as to whether "Married" or "Single", "Widower" or "Widow" or "child of A.B. of"	No. and Section of Gravespace	Date of Interment	Signature of person having management of the Interment	Registrar's Signature	
5977 HARRY SILVESTER	2-12-99	M.	63	F.13-412	R.C	RETD	3, RIVERSIDE PARK	MARRIED	K-215	4-12-99	KIRWAN	A. H. Conhill
5978 JAMES CONNOLLY	2-12-99	M.	66	F.12-P.55	R.C	RETD	102 GREENCASTLE RD	MARRIED	K-33	6-12-99	KIRWAN	A. H. Conhill
5979 CATHERINE DERHODY	3-12-99	F.	79	F.11-P.14	R.C	H/WIFE	62 NUTGROVE AVE	WIDOW	J-193	6-12-99	FANAGAN	A. H. Conhill
5980 JAMES Mc MAHON	2-12-99	M.	—	F.13-413	R.C	RETD	22 KINCORA PARK	MARRIED	K-214	6-12-99	LANIGAN	A. H. Conhill
5981 MARGARET FAHAN	4-12-99	F.	73	F.6-P.28	R.C	H/WIFE	15 NANIKIN AVE	WIDOW	D-340	7-12-99	BOURKES	A. H. Conhill
5982 MARY CONROY	5-12-99	F.	93	F.11-P.55	R.C	H/WIFE	FINTANS RD	WIDOW	K-162	7-12-99	KIRWAN	A. H. Conhill
5983 JAMES HENDRICK	4-12-99	M.	62	F.13-414	R.C	RETD	20, FOXFIELD CRES.	MARRIED	K-525	7-12-99	LANIGAN	A. H. Conhill
5984 BRIDIE PARIS	4-12-99	F.	73	F.13-415	R.C	H/WIFE	100 MOUNT PROSPECT AVE	WIDOW	K-213	9-12-99	KIRWAN	A. H. Conhill
5985 MARIE FOX	7-12-99	F.	65	F.13-416	R.C	H/WIFE	23 THORNEVILLE RD	MARRIED	K-319	9-12-99	JENNINGS	A. H. Conhill
5986 PATRICIA FAHAN	8-12-99	F.	51	F.13-417	R.C	H/WIFE	126 WOODBINE RD	MARRIED	K-212	10-12-99	JENNINGS	A. H. Conhill
5987 JAMES FAY	7-12-99	M.	56	F.13-418	R.C	RETD	57, LR. ORIEL ST	SINGLE	K-672	10-12-99	JENNINGS	A. H. Conhill
5988 ANN LYNCH - O'CONNELL	9-12-99	F.	78	F.2-P.49	R.C	H/WIFE	50 WOODVIEW PARK	WIDOW	C-552	11-12-99	JENNINGS	A. H. Conhill
5989 ANNIE Mc EVOY	10-12-99	F.	83	F.13-419	R.C	H/WIFE	12 HEAR AVE	WIDOW	K-211	13-12-99	JENNINGS	A. H. Conhill
5990 CHRISTINA SHERIDAN	11-12-99	F.	75	F.13-420	R.C	H/WIFE	1, CHAMPIONS AVE	MARRIED	K-210	14-12-99	JENNINGS	A. H. Conhill
5991 PATRICK BURKE	12-12-99	M.	76	F.1-P.32	R.C	RETD	SAVILLE PL.	MARRIED	B-537	15-12-99	JENNINGS	A. H. Conhill
5992 JOHN FRANCIS KENNEDY	13-12-99	M.	64	F.13-421	R.C	RETD	138 THE STILES RD	MARRIED	K-559	15-12-99	STAFFORD	A. H. Conhill
5993 MAURICE TROY	14-12-99	M.	61	F.13-422	R.C	RETD	63, CHALFONT AVE	WIDOW	C-195	16-12-99	ROCK	A. H. Conhill
5994 MARGARET BOWLER	9-12-99	F.	78	F.7-P.17	R.C	H/WIFE	13 ARDCOLLUM AVE	MARRIED	F-131	17-12-99	LANIGAN	A. H. Conhill
5995 MARIE MONAGHAN	14-12-99	F.	—	F.13-423	R.C	H/WIFE	83, BROOKWOODS AVE	MARRIED	K-568	17-12-99	JENNINGS	A. H. Conhill
5996 BRIDGET GILLIGAN	14-12-99	F.	80	F.13-424	R.C	H/WIFE	30, SION HILL RD	MARRIED	K-535	17-12-99	FANAGAN	A. H. Conhill
5997 TERESA JUDGE	16-12-99	F.	65	F.13-425	R.C	H/WIFE	40, MACROON RD	MARRIED	K-209	17-12-99	JENNINGS	A. H. Conhill
5998 ETHEL THOMAS	16-12-99	F.	78	F.5-P.18	R.C	H/WIFE	57, ENNEL DRIVE	WIDOW	D-123	20-12-99	JENNINGS	A. H. Conhill
5999 PATRICK SIMON Mc NAMARA	16-12-99	M.	75	F.13-426	R.C	RETD	14, GORSEFIELD CT.	SINGLE	K-566	20-12-99	STAFFORD	A. H. Conhill
6000 MARY CASEY	17-12-99	F.	82	F.13-427	R.C	H/PERSON	46, GRIFFITH AVE	SINGLE	K-208	20-12-99	KIRWAN	A. H. Conhill
6001 WILLIAM MOSS	17-12-99	M.	70	F.9-P.15	R.C	RETD	23, CROMCASTLE RD	WIDOWER	G-510	21-12-99	JENNINGS	A. H. Conhill
6002 MARGARET GEORHEGAN	18-12-99	F.	67	F.10-P.54	R.C	H/WIFE	132, BUTTERCUP PARK	WIDOW	H-481	21-12-99	JENNINGS	A. H. Conhill
6003 FREDA WALSH	18-12-99	F.	15	F.9-P.31	R.C	STUDENT	35, ONWARD WALK	SINGLE	F-413	21-12-99	KIRWAN	A. H. Conhill
6004 THOMAS DALY	17-12-99	M.	87	F.3-P.12	R.C	RETD	57, MAYWOOD AVE	MARRIED	B-161	21-12-99	LANIGAN	A. H. Conhill
6005 DANIEL CAHILL	17-12-99	M.	67	F.13-429	R.C	RETD	37, CARDENWACH DR	MARRIED	K-602	21-12-99	JENNINGS	A. H. Conhill
6006 ROSE KENNA	17-12-99	F.	—	F.13-430	R.C	H/WIFE	11, GRANGEMORE PK	MARRIED	K-207	21-12-99	KIRWAN	A. H. Conhill
6007 DANNY ALLEN	17-12-99	M.	64	F.13-431	R.C	BEST SHIP ASST.	46, LORCAN GROVE	MARRIED	K-249	21-12-99	JENNINGS	A. H. Conhill
6008 PATRICK BOWLER	18-12-99	M.	87	F.13-432	R.C	RETD	4, JAMES TERRACE	SINGLE	K-387	21-12-99	KIRWAN	A. H. Conhill
6009 BABY TAYLOR DOYLE	20-12-99	F.	Stillborn	F.10-P.9	R.C	INFANT	25 RATHVALE PARK	GRAND DAUGHTER	G-219	22-12-99	DOYLE FAMILY	A. H. Conhill
6010 MAY GOSLIN	20-12-99	F.	74	F.1-P.37	R.C	H/WIFE	26 MOUNT PROSPECT	WIDOW	B-282	22-12-99	JENNINGS	A. H. Conhill
6011 EDWARD RYAN	20-12-99	M.	81	F.13-P.3	R.C	RETD	82, ELM RD	MARRIED	K-74	22-12-99	LANIGAN	A. H. Conhill
6012 THOMAS KEENAN	17-12-99	M.	69	F.13-433	R.C	RETD	41 LR. DOMINICK ST	SINGLE	F-488	22-12-99	JENNINGS	A. H. Conhill
6013 SARAH Mc MAHON	19-12-99	F.	87	F.13-434	R.C	H/WIFE	20, DUBLIN RD	MARRIED	K-421	22-12-99	STAFFORD	A. H. Conhill
6014 JOHN MAQUIRE	20-12-99	M.	74	F.13-435	R.C	RETD	40, BALLYSHANNON RD	MARRIED	K-636	22-12-99	JENNINGS	A. H. Conhill
6015 EILEEN KAVANAGH	18-12-99	F.	78	F.13-436	R.C	RETD	60, SEAPARK	MARRIED	K-283	22-12-99	JENNINGS	A. H. Conhill
6016 MARY MOLLOY	20-12-99	F.	86	F.1-P.42	R.C	H/WIFE	57, KINCORA AVE	WIDOW	B-234	23-12-99	KIRWAN	A. H. Conhill
6017 HENRY GRANT	21-12-99	M.	79	F.13-440	R.C	RETD	51, CLARONALD RD	MARRIED	B-8	23-12-99	FANAGAN	A. H. Conhill
6018 BRIDGET TAYLOR	19-12-99	F.	75	F.13-437	R.C	H/WIFE	26, ST LAURENCE O'ROOKE ST	MARRIED	K-600	23-12-99	JENNINGS	A. H. Conhill
6019 GARRETT HEALY	16-12-99	M.	28	F.13-438	R.C	None	27, MAYWOOD AVE	SINGLE	K-593	23-12-99	STAFFORD	A. H. Conhill

COMHAIRLE CHONNDAE

BHAILE ATHA CLIATH

REGISTER OF INTERMENTS

FINGAL BURIAL GROUND

Christian Name(s) and Surname of Deceased Col. No.	Time of Death	Sex	Age	Religious Persuasion Book - PAGE	Occupation or Rank in Life	Last Place of Residence	State Condition as to whether "Married" or "Single", "Widower" or "Widow" or "child of A.B. of"	No. and Section of Gravespace	Date of Interment	Signature of person having management of the Interment	Registrar's Signature
6020	NOEL DOYLE	M	45	F.13-439	RC	NONE	SINGAL	K-205	23-12-99	JENNINGS	A.H. Conhill
6021	EILEEN O'SULLIVAN	F	75	F.6-P.13	RC	H/WIFE	WIDOW	E-176	24-12-99	STAFFORD	A.H. Conhill
6022	JOHN B. EGAN	M	69	F.13-441	R.C	RETD	MARRIED	K-204	24-12-99	KIRWAN	A.H. Conhill
6023	MANUS BYRNE	M	78	F.13-442	R.C	RETD	MARRIED	K-317	24-12-99	STAFFORD	A.H. Conhill
6024	MATT ROSSI	M	58	F.13-443	R.C	RETD	MARRIED	K-634	24-12-99	JENNINGS	A.H. Conhill
6025	DAVID Mc SWIGGAN	M.	65	F.9-P.11	R.C	RETD	WIDOWER	H-86	28-12-99	ROCK	A.H. Conhill
6026	PATRICK BYRNE	M.	—	F.9-P.51	R.C	RETD	WIDOWER	G-402	28-12-99	JENNINGS	A.H. Conhill
6027	ROSALEEN MURPHY	F	76	F.13-445	R.C	H/WIFE	MARRIED	K-203	28-12-99	STAFFORD	A.H. Conhill
6028	PHILIP FITZSIMONS	M.	84	F.6-P.12	R.C	RETD	MARRIED	E-528	28-12-99	FANAGAN	A.H. Conhill
6029	KATHLEEN ELLIOTT	F	76	F.10-P.29	R.C	H/WIFE	WIDOW	H-348	29-12-99	JENNINGS	A.H. Conhill
6030	MARIE STRECKER	F	—	F.6-P.28	R.C	H/WIFE	WIDOW	E-41	29-12-99	KIRWAN	A.H. Conhill
6031	ODRAN O'CONNOR	M.	62	F.13-448	R.C	RETD	SINGLE	K-455	29-12-99	STAFFORD	A.H. Conhill
6032	JOHN H. CLEARY	M.	84	F.13-446	R.C	RETD	MARRIED	K-247	29-12-99	KIRWAN	A.H. Conhill
6033	RONNIE KELLY	M	56	F.11-P.53	RC	RETD	WIDOWER	K-120	30-12-99	JENNINGS	A.H. Conhill
6034	JOHN TRACEY	M.	69	F.13-449	R.C	RETD	MARRIED	K-246	30-12-99	ROCK	A.H. Conhill
6035	DARREN MURPHY	M.	18	F.4-P.32	R.C	—	SINGLE	A-514	31-12-99	JENNINGS	A.H. Conhill
6036	HELEN SWEENEY	F	76	F.12-P.48	R.C	H/WIFE	WIDOW	K-40	31-12-99	FANAGAN	A.H. Conhill
6037	KATHLEEN BRADLEY	F.	77	F.13-450	R.C	H/WIFE	MARRIED	K-668	31-12-99	JENNINGS	A.H. Conhill
6038	WILLIAM P. BYRNE	M.	—	F.13-451	R.C	RETD	MARRIED	K-489	31-12-99	KIRWAN	A.H. Conhill
6039	BABY GEORGE HELENA BYRNE	F	Still Born	F.13-452	R.C	INFANT	CHILD OF BRANDAN O'BRIAN & HELENA NOLAN	K-245	31-12-99	O'BRIAN FAMILY	A.H. Conhill
6040	WILLIAM CHRISTIAN	M.	68	F.13-453	R.C	RETD	SINGLE	K-351	31-12-99	LANIGAN	A.H. Conhill
6041	JOHN DEVLIN	M.	81	F.13-454	R.C	RETD	MARRIED	K-244	3-1-2000	STAFFORD	A.H. Conhill
6042	JOSEPH MEADE	M.	47	F.13-455	R.C	ARMY	MARRIED	K-627	3-1-2000	JENNINGS	A.H. Conhill
6043	ANDREW KENNA	M	62	F.7-P.30	R.C	RETD	WIDOWER	F-227	4-1-2000	JENNINGS	A.H. Conhill
6044	PATRICIA O'NEILL	F.	69	F.5-P.46	R.C	H/WIFE	WIDOW	E-346	4-1-2000	LANIGAN	A.H. Conhill
6045	MARGARET KELLY	F	81	F.1-P.30	R.C	H/WIFE	WIDOW	B-626	4-1-2000	STAFFORD	A.H. Conhill
6046	JAMES CAROLAN	M.	80	F.12-P.26	R.C	RETD	WIDOWER	K-472	4-1-2000	STAFFORD	A.H. Conhill
6047	MICHAEL SMITH	M.	56	F.13-456	R.C	RETD	MARRIED	K-523	4-1-2000	JENNINGS	A.H. Conhill
6048	ANDREW J. SLINNEY	M.	89	F.13-457	R.C	RETD	MARRIED	K-243	4-1-2000	LANIGAN	A.H. Conhill
6049	RITA GRANT	F	70	F.13-458	R.C	H/WIFE	MARRIED	K-242	5-1-2000	JENNINGS	A.H. Conhill
6050	MARY (MOLLY) McRORY	F	93	F.5-P.37	R.C	H/WIFE	WIDOW	D-291	6-1-2000	JENNINGS	A.H. Conhill
6051	ANGELA Mc COURT	F	57	F.7-P.36	R.C	H/WIFE	WIDOW	F-217	6-1-2000	STAFFORD	A.H. Conhill
6052	CHRISTOPHER SINGLETON	M.	63	F.13-459	R.C	RETD	MARRIED	K-241	6-1-2000	JENNINGS	A.H. Conhill
6053	SIM (JAMES) BRADLEY	M	77	F.13-P.24	R.C	RETD	WIDOWER	K-668	7-1-2000	LANIGAN	A.H. Conhill
6054	ELLEN (NELLIE) WOODS	M.	—	F.13-460	R.C	H/PERSON	SINGLE	K-282	7-1-2000	LANIGAN	A.H. Conhill
6055	JACK GRAKE	M.	75	F.12-P.32	R.C	RETD	WIDOWER	J-595	8-1-2000	STAFFORD	A.H. Conhill
6056	AGNES OMAN	F	79	F.6-P.24	R.C	H/PERSON	SINGLE	E-39	8-1-2000	BOLLAKES	A.H. Conhill
6057	MARGARET FENLON	F	94	F.13-461	R.C	H/PERSON	SINGLE	K-240	8-1-2000	JENNINGS	A.H. Conhill
6058	JOAN ROCK	F	59	F.13-462	R.C	H/WIFE	MARRIED	K-280	8-1-2000	JENNINGS	A.H. Conhill
6059	AMELIA BEATTY	F	98	F.13-464	R.C	H/WIFE	WIDOW	K-279	10-1-2000	JENNINGS	A.H. Conhill
6060	CHARLIE Mc CORNAC	M.	66	F.13-465	EVANGELICAL	RETD	MARRIED	K-239	10-1-2000	LANIGAN	A.H. Conhill
6061	JOHN GORMAN	M.	70	F.13-466	R.C	RETD	MARRIED	K-238	11-1-2000	JENNINGS	Alan Quinn
6062	MARGARET LEDDEN	F	72	F.13-467	R.C	H/WIFE	MARRIED	K-557	11-1-2000	JENNINGS	Alan Quinn

COMHAIRLE CHONNDAE

BHAILE ATHA CLIATH

REGISTER OF INTERMENTS

Fingal BURIAL GROUND

Christian Name(s) and Surname of Deceased Coa. No.	Time of Death	Sex	Age	Religious Persuasion Book - Page	Occupation or Rank in Life	Last Place of Residence	State Condition as to whether "Married" or "Single", "Widower" or "Widow" or "child of A.B. of"	No. and Section of Gravespace	Date of Interment	Signature of person having management of the Interment	Registrar's Signature
6063 SHEILA MAGUIRE.	8-1-2000	F.	85.	F.7 - P45	RC	H/WIFE	WIDOW	G-392	11-1-2000	Ron Massey	Alan Dew
6064 MAURA RYAN	9-1-2000	F.	73	F.13 - P26	RC	H/WIFE	WIDOW	K-315	12-1-2000	KIRWAN	Alan Dew
6065 JOHN BARRY.	8-1-2000	M.	55	F.13 - P26	RC	RETD.	MARRIED	K-591	12-1-2000	JENNINGS	Alan Dew
6066 SARAH Mc GARRY	9-1-2000	F.	90	F.5 - P.50	RC	H/WIFE	WIDOW	E-273	11-1-2000	LANIGAN	Alan Dew
6067 PATRICK KEZLY	9-1-2000	M.	82	F.7 - P36	RC	RETD.	WIDOWER	F-283	13-1-2000	JENNINGS	Alan Dew
6068 JOHN JOSEPH CORUGRY	9-1-2000	M.	73	F.13 - P26	RC	RETD.	MARRIED	K-385	12-1-2000	Ron Massey	Alan Dew
6069 MARY NOLAN	10-1-2000	F.	82	F.3 - P.15	RC	H/WIFE	WIDOW	B-153	12-1-2000	ROCK	Alan Dew
6070 JOSEPH PATRICK JOYCE.	10-1-2000	M.	74	F.13 - P26	RC	RETD.	MARRIED	K-237	13-1-2000	JENNINGS	Alan Dew
6071 WILLIAM FLETCHER	12-1-2000	M.	78	F.13 - P27	RC	RETD.	MARRIED	K-277	14-1-2000	ROCK	Alan Dew
6072 BABY THOMAS MURPHY	11-1-2000	M.	BABY.	F.8 - P38	RC	BABY	BABY	G-647	13-1-2000	DAVID MURPHY	Alan Dew
6073 JOAN BROWN	14-1-2000	F.	65	F.4 - P15	RC	H/WIFE	WIDOW	A-187	17-1-2000	STAFFORD	Alan Dew
6074 PATRICK MURPHY	15-1-2000	F.	64	F.13 - P27	RC	H/WIFE	MARRIED	K-276	18-1-2000	STAFFORD	Alan Dew
6075 KATHLEEN BAKER	15-1-2000	F.	90	F.13 - 475	RC	H/WIFE	MARRIED	K-666	18-1-2000	STAFFORD	Bernard Grimes
6076 PATRICK HOEY	17-1-2000	M.	86	F.13 - 477	RC	RETD.	MARRIED	K-275	19-1-2000	STAFFORD	Bernard Grimes
6077 PAMELA COWAN	18-1-2000	F.	59	F.13 - 479	RC	H/WIFE	MARRIED	K-274	20-1-2000	KIRWAN	Bernard Grimes
6078 OLIVER O NEILL	16-1-2000	M.	35	F.13 - 478	RC	NONE	SINGLE	K-314	20-1-2000	STAFFORD	Bernard Grimes
6079 CHRISTOPHER REYNOLDS	19-1-2000	M.	63	F.13 - 480	RC	HUSBAND	MARRIED	K-660	22-1-2000	JENNINGS	Bernard Grimes
6080 TERESA CALLANAN	23-1-00	F.	68	F.13-481	R.C.	H/WIFE	MARRIED	K-273	25-1-00	LANIGAN	A. H. Cahill
6081 ELIZABETH JONES	22-1-00	F.	75	F.13-482	R.C.	H/PERSON	SINGLE	K-272	26-1-00	STAFFORD	A. H. Cahill
6082 MARY MORGAN	25-1-00	F.	70	F.4 - P.39	R.C.	H/PERSON	SINGLE	A-32	28-1-00	STAFFORD	A. H. Cahill
6083 RICHARD (BOBBY) O'RYMOND	24-1-00	M.	68	F.13-484	R.C.	RETD.	MARRIED	K-313	27-1-00	JENNINGS	A. H. Cahill
6084 BRIDGET GAYNOR	24-1-00	F.	65	F.13-485	R.C.	H/PERSON	SINGLE	K-271	27-1-00	JENNINGS	A. H. Cahill
6085 ELIZABETH HOLCHAN	26-1-00	F.	77	F.8 - P.14	R.C.	H/WIFE	WIDOW	G-334	28-1-00	LANIGAN	A. H. Cahill
6086 PAULINE HEENSY	24-1-00	F.	45	F.13-486	R.C.	H/PERSON	SINGLE	K-312	28-1-00	JENNINGS	A. H. Cahill
6087 ROSEANNA MARTIN	28-1-00	F.	85	F.13-487	R.C.	H/WIFE	WIDOW	K-311	31-1-00	JENNINGS	A. H. Cahill
6088 THOMAS BETHEL	29-1-00	M.	73	F.13-488	R.C.	RETD.	MARRIED	K-349	1-2-00	JENNINGS	A. H. Cahill
6089 DESMOND ENNIS	28-1-00	M.	60	F.13-489	R.C.	RETD.	MARRIED	K-625	1-2-00	JENNINGS	A. H. Cahill
6090 MICHAEL ANTHONY KEOGH	29-1-00	M.	35	F.13-490	R.C.	NONE	SINGLE	L-5	1-2-00	JENNINGS	A. H. Cahill
6091 BERNADETTE RYAN	30-1-00	F.	73	F.13-491	R.C.	H/WIFE	MARRIED	K-347	2-2-00	STAFFORD	A. H. Cahill
6092 MADGE O'HARA	31-1-00	F.	55	F.13-492	R.C.	H/WIFE	MARRIED	K-308	2-2-00	JENNINGS	A. H. Cahill
6093 DANIEL JENNINGS	30-1-00	M.	77	F.13-493	R.C.	RETD.	MARRIED	K-658	2-2-00	STAFFORD	A. H. Cahill
6094 JOHN KINSELLA	31-1-00	M.	57	F.13-494	R.C.	DUBLIN GAS	MARRIED	K-664	2-2-00	JENNINGS	A. H. Cahill
6095 JOHN GREEG	31-1-00	M.	76	F.13-496	R.C.	RETD.	MARRIED	K-419	2-2-00	JENNINGS	A. H. Cahill
6096 PATRICIA MURPHY	31-1-00	F.	61	F.13-497	R.C.	H/WIFE	MARRIED	K-383	3-2-00	JENNINGS	A. H. Cahill
6097 DANIELLE BANKS	1-2-00	F.	21	F.13-498	R.C.	H/PERSON	SINGLE	K-598	3-2-00	JENNINGS	A. H. Cahill
6098 JOSEPH DUFFY	11-1-00	M.	61	F.13-499	R.C.	RETD.	MARRIED	F-508	3-2-00	STAFFORD	A. H. Cahill
6099 PATRICK HORAN	2-2-00	M.	94	F.4 - P.49	R.C.	RETD.	WIDOWER	E-41	4-2-00	KIRWAN	A. H. Cahill
6100 MARY MARGARET DOLAN	2-2-00	F.	76	F.9 - P.17	R.C.	H/PERSON	SINGLE	G-625	5-2-00	Massey Bros	A. H. Cahill
6101 EDWARD FINNERTON	2-2-00	M.	83	F.2 - P.35	R.C.	RETD.	MARRIED	B-367	5-2-00	STAFFORD	A. H. Cahill
6102 CHRISTINE AHEARN	3-2-00	F.	69	F.9 - P.21	R.C.	H/WIFE	WIDOW	G-583	7-2-00	STAFFORD	A. H. Cahill
6103 JOHN REILLY	4-2-00	M.	36	F.13-502	R.C.	NONE	MARRIED	L-12	8-2-00	JENNINGS	A. H. Cahill
6104 ANTHONY CONNOLLY	5-2-00	F.	17	F.13-503	R.C.	STUDENT	SINGLE	K-638	8-2-00	ROCK	A. H. Cahill
6105 WILLIAM BURTON	5-2-00	F.	16	F.13-505	R.C.	STUDENT	SINGLE	K-306	9-2-00	JENNINGS	A. H. Cahill

REGISTER OF INTERMENTS

FINGAL BURIAL GROUND

Christian Name(s) and Surname of Deceased	Time of Death	Sex	Age	Religious Persuasion	Occupation or Rank in Life	Last Place of Residence	State Condition as to whether "Married" or "Single", "Widower" or "Widow" or "child of A.B. of"	No. and Section of Gravespace	Date of Interment	Signature of person having management of the Interment	Registrar's Signature	
6106 PATRICK O'HEARA	7-2-2000	M	43	F.13-506	R.C	AVENUE LINCOLN	13, ELTON WALK	MARRIED	K-305	10-2-2000	STAFFORD	A. H. Cahill
6107 MARY P. MARTIN	8-2-00	F	77	F.10-P.8	R.C	H/WIFE	9021 ^B FERRYCARRIG PK	WIDOW	F-25	11-2-00	JENNINGS	A. H. Cahill
6108 (ASHES) JOSEPH CHANCEY	12-1-00	M	84	F.9-P.17	R.C	RETD	217, BANNON RD	WIDOWER	F-622	12-2-00	CHANCEY FAMILY	A. H. Cahill
6109 DESMOND JENNINGS	10-2-00	M.	69	F.13-507	R.C	DIRECTOR	4, SEAFIELD RD WEST	MARRIED	K-669	14-2-00	JENNINGS	A. H. Cahill
6110 KEN Mc KAY	11-2-00	M.	52	F.13-509	R.C	STORE MANAGER	74, GRANGE PARK CRES. CHATHAM, GAYBROOK MULLINGAR	MARRIED	L-13	14-2-00	JENNINGS	A. H. Cahill
6111 MICHAEL JOE Mc NULTY	12-2-00	M.	64	F.13-511	R.C	RETD	4, ARDBEG RD	SINGLE	K-633	16-2-00	JENNINGS	A. H. Cahill
6112 LEONARD KAYE	13-2-00	M.	—	F.13-512	R.C	RETD	4, ARDBEG RD	MARRIED	K-345	16-2-00	JENNINGS	A. H. Cahill
6113 MAURICE O'BRIEN	11-2-00	M	29	F.13-513	R.C	NONE	57, SLADESHORE AVE	SINGLE	K-562	16-2-00	JENNINGS	A. H. Cahill
6114 ELIZABETH KAVANAGH	14-2-00	F	70	F.7-P.5	R.C	H/WIFE	96 CLANMAURICE RD	WIDOW	E-184	17-2-00	STAFFORD	A. H. Cahill
6115 BERNADETTE EAGER	14-2-00	F	60	F.13-514	R.C	H/WIFE	195, MARIGOLD PK	MARRIED	K-453	17-2-00	STAFFORD	A. H. Cahill
6116 MARY MITCHELL	13-2-00	F	73	F.13-515	R.C	H/WIFE	46, FERRYCARRIG RD	MARRIED	L-22	17-2-00	JENNINGS	A. H. Cahill
6117 ROBERT CUNNINGHAM	14-2-00	M.	78	F.13-516	R.C	RETD	43, BELTON PK AVE	MARRIED	K-343	17-2-00	CUNNINGHAM	A. H. Cahill
6118 RICHARD DRUMBOOLE	14-2-00	M	77	F.13-517	R.C	RETD	70, TULIP COURT	MARRIED	K-596	17-2-00	JENNINGS	A. H. Cahill
6119 MARY SKELLY	15-2-00	F	86	F.13-518	R.C	H/PERSON	GRIFFITH AVE	MARRIED	F-510	17-2-00	LANIGAN	A. H. Cahill
6120 BABY JULIE ANN BYRNE	14-2-00	F	STILL BORN	F.7-P.37	R.C	INFANT	137, ST. DONAGHS RD	CHILD OF ANN.	G-402	18-2-00	BYRNE FAMILY	A. H. Cahill
6121 MARY O'KEEFE	16-2-00	F	74	F.6-P.53	R.C	H/WIFE	45, CANON HILLIS AVE	WIDOW	D-391	18-2-00	KIRWAN	A. H. Cahill
6122 KEVIN DALY	16-2-00	M	79	F.13-520	R.C	RETD	15, ASHLEY LAWNS	MARRIED	K-342	18-2-00	ROCK	A. H. Cahill
6123 MICHAEL O'CONNOR (ASHES)	23-12-99	M	49	F.1-P	R.C	RETD	45, ABBOTSTOWN AVE	MARRIED	B-629	19-2-00	O'CONNOR FAMILY	A. H. Cahill
6124 LARRY DOOLIN (ASHES)	8-9-99	M.	50	F.13-P.4	R.C	RETD	18, ELM MOUNT CT	MARRIED	J-651	19-2-00	DOOLIN FAMILY	A. H. Cahill
6125 THOMAS ANTHONY NICOLL	17-2-00	F	62	F.13-520.A	R.C	RETD	5, CHERYMOUNT GRAVE	MARRIED	L-21	19-2-00	JENNINGS	A. H. Cahill
6126 NOELLE CASTWELL	17-2-00	F	64	F.13-521	R.C	H/WIFE	GREEN FIELDS RD	MARRIED	K-487	19-2-00	KIRWAN	A. H. Cahill
6127 CLAIRE DOYLE	17-2-00	F	53	F.13-523	R.C	H/WIFE	18, ELM MOUNT CLOSE	MARRIED	K-340	19-2-00	LANIGAN	A. H. Cahill
6128 DANIEL LACEY (ASHES)	6-4-99	M.	55	F.4-P.27	R.C	RETD	51, ANNADARE CRES.	MARRIED	A-582	21-2-00	LACEY FAMILY	A. H. Cahill
6129 PAUL MADDEN	8-2-00	M.	18	F.6-P.13	R.C	STUDENT	69, NEWGROVE EST.	SINGLE	E-99	21-2-00	KIRWAN	A. H. Cahill
6130 ERIC FAY	18-2-00	M.	22	F.13-525	R.C	TYER LITTER	35, CLANMAURICE RD	SINGLE	K-417	22-2-00	STAFFORD	A. H. Cahill
6131 GABRIEL FITZPATRICK	19-2-00	M	58	F.13-526	R.C	RETD	28, AVONDALE PK	MARRIED	K-339	22-2-00	ROCK	A. H. Cahill
6132 BABY AIDAN ANTHONY Mc KELVEY	18-2-00	M.	5 DAYS	F.13-527	R.C	INFANT	54, LR. DOMINICK ST	CHILD OF MARY & SANDRA	K-560	22-2-00	Mc KELVEY FAMILY	A. H. Cahill
6133 BABY ANTOINETTE MOORE	REINTERMENT	F	1 1/2 yrs	F.11-P.42	R.C	INFANT	179, BRACKEN DRIVE	CHILD OF MAUD & EMMET	J-145	22-2-00	STAFFORD	A. H. Cahill
6134 DYLAN RYAN	21-2-00	M.	18	F.13-529	R.C	STUDENT	7, BROOKDALE AVE	SINGLE	K-382	23-2-00	ROCK	A. H. Cahill
6135 PAUL WALSH	20-2-00	M.	25	F.13-530	R.C	STUDENT	5, CLANROSSE CT.	SINGLE	K-594	24-2-00	JENNINGS	A. H. Cahill
6136 MAUREEN THORPE	22-2-00	F.	65	F.13-531	R.C	H/WIFE	2, GREENCASTLE DR.	MARRIED	K-381	24-2-00	JENNINGS	A. H. Cahill
6137 BRIGID HEDDERMAN	23-2-00	F	68	F.9-P.51	R.C	H/WIFE	51, CHERRYFIELD LANE	WIDOW	H-630	26-2-00	MASSEY BROS	Barry
6138 NORA DEVLIN	24-2-00	F	83	F.11-P.24	R.C	H/WIFE	28, FAIRFIELD AVE	WIDOW	J-259	26-2-00	STAFFORD	Barry
6139 ROSALEEN O'REILLY	25-2-00	F	67	F.13-532	R.C	H/WIFE	152, ARDBEG PARK	MARRIED	K-631	28-2-00	JENNINGS	A. H. Cahill
6140 MARY COATES	24-2-00	F	73	F.13-533	R.C	H/WIFE	78, MT. DRINAN AVE	MARRIED	K-521	28-2-00	ROCK	A. H. Cahill
6141 PAULINE RICE	26-2-00	F	59	F.13-534	R.C	H/WIFE	24, WINDSOR AVE	MARRIED	K-380	28-2-00	KIRWAN	A. H. Cahill
6142 PATRICK CUMMINS	26-2-00	M.	88	F.13-535	R.C	RETD	26, GLANDURE RD	MARRIED	K-630	29-2-00	RUM MASSEY	A. H. Cahill
6143 HUGH O'DONNELL	26-2-00	M	58	F.13-536	R.C	PRISON OFFICER	35, YELLOW WALLS RD.	MARRIED	K-379	29-2-00	ROCK	A. H. Cahill
6144 OWEN KAVANAGH	27-2-00	M	73	F.13-537	R.C	RETD	2, O'BRIEN HALL	SINGLE	K-629	1-3-00	JENNINGS	A. H. Cahill
6145 FRANK KENNY	28-2-00	M	40	F.13-538	R.C	NONE	57, GRANGE PK CRES.	MARRIED	K-378	1-3-00	JENNINGS	A. H. Cahill
6146 ROBERT SHEEHY	1-3-00	M	73	F.7-P.45	R.C	RETD	15, ST. BRENDAN'S TEAR.	WIDOW	G-358	3-3-00	LANIGAN	A. H. Cahill
6147 RICHARD FLOOD	29-2-00	M.	74	F.13-541	R.C	RETD	77, FERRYCARRIG RD	MARRIED	K-377	3-3-00	STAFFORD	A. H. Cahill
6148 MARY Mc CANN	1-3-00	F	63	F.13-542	R.C	H/WIFE	14, BEECHLAWN CLOSE	MARRIED	K-376	4-3-00	JENNINGS	A. H. Cahill

COMHAIRLE CHONNDAE
REGISTER OF INTERMENTS

BHAILE ATHA CLIATH

FINGAL BURIAL GROUND

Christian Name(s) and Surname of Deceased	Time of Death	Sex	Age	Religious Persuasion	Occupation or Rank in Life	Last Place of Residence	State Condition as to whether "Married" or "Single", "Widower" or "Widow" or "child of A.B. of"	No. and Section of Gravespace	Date of Interment	Signature of person having management of the Interment	Registrar's Signature
(ASHES) 6149 MARY BRIDGE TWOMEY	28-11-99	F	35	F.3 - P.6 RC	H/WIFE	4053 HILLBACK RD	MARRIED	C-503	6-3-00	WARD FAMILY	A. H. Corbett
6150 PATRICK MOORE	3-3-00	M.	76	F.13-543 RC	RETD	17 BEAUMONT RD	MARRIED	K-375	7-3-00	LANIGAN	A. H. Corbett
6151 LAURENCE EARLEY	5-3-00	M.	76	F.5 - P.23 R.C.	RETD	35 ST. MARYS RD	MARRIED	E-11	8-3-00	STAFFORD	A. H. Corbett
6152 SHEILA WALSH	6-3-00	F	60	F.13-544 R.C.	H/WIFE	138 FURRY PARK RD	MARRIED	K-374	9-3-00	KIRWAN	A. H. Corbett
6153 CHRISTOPHER SMITH	6-3-00	M.	57	F.13-545 R.C.	RETD	9A BASKIN COTTAGES	MARRIED	K-665	9-3-00	ROCK	A. H. Corbett
6154 WILLIAM BUTLER	7-3-00	M.	70	F.13-546 RC	RETD	16, LR. ORIEL ST	MARRIED	L-23	11-3-00	JENNINGS	A. H. Corbett
6155 ERIC WILLIAMS	10-3-00	M.	77	F.13-547 RC	RETD	6, KILMORONEY CL.	MARRIED	K-373	11-3-00	PAUL JONES OF BELFAST	A. H. Corbett
6156 SEAN BYRNE	10-3-00	M.	51	F.13-549 RC	RETD	147 VERNON AVE	MARRIED	L-24	14-3-00	STAFFORD	A. H. Corbett
6157 MARY MC GIFF	10-3-00	F	80	F.11 - P.25 R.C.	H/WIFE	43, ROSEVALE CT	WIDOW	H-648	14-3-00	STAFFORD	A. H. Corbett
6158 BERNADETTE WREN	10-3-00	F	64	F.13-550 RC	H/WIFE	163, MALAHIDE RD	MARRIED	K-415	14-3-00	JENNINGS	A. H. Corbett
6159 PATRICK BERMINGHAM	11-3-00	M.	55	F.13-551 RC	RETD	24, ADARA DRIVE	MARRIED	K-663	14-3-00	JENNINGS	A. H. Corbett
6160 JOHN CLINCH	11-3-00	M.	45	F.5 - P.49 R.C.	FLORISTS	70, GREENCASTLE CRES.	MARRIED	E-442	14-3-00	P. CORRIGAN	A. H. Corbett
6161 MARTIN O'SHEA	12-3-00	M.	17	F.13-552 RC	STUDENT	3, BELCAMP GR. DUBLIN RD	SINGLE	K-452	15-3-00	JENNINGS	A. H. Corbett
6162 MARY COLLINS	13-3-00	F	87	F.1 - P.13 RC	H/WIFE	DUBLIN RD	MARRIED	B-646	16-3-00	NOEL MURRAY	A. H. Corbett
6163 BRIAN DONNELLY	12-3-00	M.	62	F.13-553 R.C.	CUSTOMS + EXCISE	38A, GILFORD RD	MARRIED	K-414	16-3-00	JENNINGS	A. H. Corbett
6164 CHRISTINA CONWAY	15-3-00	M.	49	F.3 - P.15 RC	H/PERSON	25, WOODBINE DR.	SINGLE	C-277	18-3-00	ROCK	A. H. Corbett
6165 PATRICIA COTTER	16-3-00	M.	80	F.13-554 R.C.	H/WIFE	141, KINGORA RD	WIDOW	K-450	18-3-00	KIRWAN	A. H. Corbett
6166 JOHN CALLANAN	15-3-00	M.	83	F.13-555 RC	RETD	351, HOWTH RD	MARRIED	K-412	20-3-00	JENNINGS	A. H. Corbett
6167 THOMAS VICKERS	16-3-00	M.	66	F.13-556 RC	RETD	21, DONAGHMEDE RD	MARRIED	L-36	20-3-00	JENNINGS	A. H. Corbett
6168 MARGARET GAFFNEY	16-3-00	F	85	F.9 - P.40 RC	H/WIFE	145, COLLINS AVE	WIDOW	G-147	21-3-00	STAFFORD	A. H. Corbett
6169 JOHN ROCHE	17-3-00	M.	80	F.13-557 RC	RETD	109, KILBARRON RD	MARRIED	K-410	21-3-00	STAFFORD	A. H. Corbett
6170 MARGARET MC ALBER	16-3-00	F	35	F.13-558 RC	H/WIFE	BELCAMP LANE	MARRIED	K-628	21-3-00	JENNINGS	A. H. Corbett
6171 THOMAS CUNNINGHAM	19-3-00	M.	90	F.12 - P.16 RC	RETD	10, BROOKVILLE PK	WIDOWER	K-335	22-3-00	STAFFORD	A. H. Corbett
6172 PATRICIA CAMPBELL	18-3-00	F.	71	F.12 - P.53 R.C.	H/WIFE	3, SUMMER HILL	WIDOW	J-619	22-3-00	JENNINGS	A. H. Corbett
6173 RITA KAVANAGH	19-3-00	F	51	F.13-560 RC	H/WIFE	20 BELCAMP GROVE	MARRIED	K-409	22-3-00	JENNINGS	A. H. Corbett
6174 PATRICK MC MORROW	20-3-00	M.	65	F.13-561 R.C.	RETD	321, LIME TREE AVE	MARRIED	K-408	23-3-00	KIRWAN	A. H. Corbett
6175 MONA GRAB	24-3-00	FF	94	F.5 - P.37 RC	H/WIFE	682 HUNTH RD	WIDOW	D-317	24-3-00	NEHOLLS	B. J.
6176 BERNADETTE LAMISE	22-3-00	F	53	F.7 - P.50 RC	H/WIFE	5 ELM MOUNT RISE	WIDOW	G-254	24-3-00	LANIGAN	B. J.
6177 ANTHONY LEPLA	21-3-00	M	43	F.13-563 RC	RETD	5 ASHFIELD GREEN	MARRIED	K-449	24-3-00	CUNNINGHAM	B. J.
6178 JULIA SKERRITT	22-3-00	F	85	F.13-564 RC	H/WIFE	22 ST ASSAMS RD	MARRIED	K-407	24-3-00	KIRWAN	B. J.
6179 HARRIETT GOSLIN	23-3-00	F	80	F.2 - P.28 RC	H/WIFE	11, ABBEY PARK	WIDOW	C-521	25-3-00	KIRWAN	B. J.
6180 WILLIAM EMERSON	23-3-00	M	73	F.13-565 RC	RETD	40 SHANLISS RD	MARRIED	K-448	25-3-00	ROM HASEY	B. J.
6181 KEVIN TONE	12-3-00	M.	20	F.10 - P.37 RC	NONE	20, NEWROVE EST	SINGLE	H-272	28-3-00	ROM HASEY	A. H. Corbett (B.C)
6182 FREDERICK DUNNE	27-3-00	M.	75	F.13-566 R.C.	RETD	22, LIME WOOD AVE	MARRIED	K-447	29-3-00	JENNINGS	A. H. Corbett
6183 ELIZABETH CONNOLLY	26-3-00	F	47	F.13-567 R.C.	H/WIFE	55 BRIMFIELD GROVE	MARRIED	K-555	30-3-00	JENNINGS	B. J.
6184 ELIZABETH GEOGHEGAN	27-3-00	F	70	F.13-568 R.C.	H/WIFE	61 FOXFIELD PK	MARRIED	K-446	30-3-00	JENNINGS	B. J.
6185 KIERAN JOHNSON	29-3-00	M	72	F.13-569 RC	RETD	59 GRACEFIELDS AVE	MARRIED	L-25	30-3-00	KIRWAN	B. J.
6186 MICHAEL MC CARTHY	21-3-00	M	22	F.13-570 RC	NONE	61 STANREAR WAY LONDON	SINGLE	K-661	30-3-00	LANIGAN	B. J.
6187 CYRIL LEE	29-3-00	M	76	F.7 - P.16 RC	RETD	37, YELLOW WALLS RD	MARRIED	F-130	31-3-00	ROCK	A. H. Corbett (B.C)
6188 PATRICK LUTTRELL	1-4-00	M.	50	F.13-572 R.C.	NONE	193 RICHMOND RD	SINGLE	K-445	4-4-00	KIRWAN	A. H. Corbett
6189 BABY JADE NADINE DAVIS	31-3-00	F	16 MTHS	F.13-573 RC	INFANT	182 PRIMROSE GROVE	CHILD OF SANDRA	K-486	4-4-00	ROM HASEY	A. H. Corbett
6190 SARAH MC GUINNESS	2-4-00	F	84	F.11 - P.6 RC	H/WIFE	66, GREENCASTLE CRES	WIDOW	H-514	5-4-00	JENNINGS	A. H. Corbett
6191 ELIZABETH KELCH	3-4-00	F	90	F.12 - P.26 RC	H/WIFE	31, GRIFFITH AVE	WIDOW	J-564	5-4-00	KIRWAN	A. H. Corbett

REGISTER OF INTERMENTS

FINGAL BURIAL GROUND

Christian Name(s) and Surname of Deceased Esp. No.	Time of Death	Sex	Age	Religious Persuasion	Occupation or Rank in Life	Last Place of Residence	State Condition as to whether "Married" or "Single", "Widower" or "Widow" or "child of A.B. of"	No. and Section of Gravespace	Date of Interment	Signature of person having management of the Interment	Registrar's Signature		
6192	GERARD MAGILL	2-4-00	M	73	F.12-P.47	R.C	RETD	29, MARYFIELD DR.	WIDOWER	K-42	5-4-00	LANIGAN	A. H. Cahill
6193	JAMES GAHAN	2-4-00	M.	75	F.5-P.17	R.C	RETD	69, RUSSELL AVE	WIDOWER	D-164	5-4-00	JENNINGS	A. H. Cahill
6194	ROSALEEN RYAN	2-4-00	F	78	F.13-574	R.C	H/WIFE	23, DOLLYMOUNT GROVE	MARRIED	K-444	5-4-00	JENNINGS	A. H. Cahill
6195	SAMUEL KILSHAW	3-4-00	M	73	F.13-575	RC	RETD	42, GLENWOOD RD	MARRIED	K-443	6-4-00	ROCK	B. J.
6196	BABY JAMES BURKE	3-4-00	M	20 Mths	F.13-576	RC	INFANT	41, BOTHERKIRK CRT	CHILD	K-484	6-4-00	FITZGERALD	B. J.
6197	JOSEPHINE KERNAN	5-4-00	F	88	F.7-P.42	R.C	H/WIFE	40, DUNREE PK	WIDOW	F-269	8-4-00	JENNINGS	A. H. Cahill (B.C.)
6198	MARTIN McALEER Jnr	6-4-00	M.	18	F.13-579	RC	NONE	4, St. Aidan's, Brookfield	SINGLE	L-52	10-4-00	FANAGAN	A. H. Cahill
6199	MAUREEN MOORE	9-4-00	F	43	F.12-P.46	R.C	H/WIFE	12, HOYCLARE CLOSE	MARRIED	K-466	13-4-00	JENNINGS	A. H. Cahill
6200	BENJAMIN DUNNE	11-4-00	M.	65	F.13-580	R.C	RETD	82, GRANGE ABBEY GROVE	MARRIED	K-442	13-4-00	JENNINGS	A. H. Cahill
6201	GLEN SWEENEY	10-4-00	M.	17	F.12-P.55	R.C	NONE	45, BELCAMP GREEN	SINGLE	J-548	14-4-00	JENNINGS	A. H. Cahill
6202	MILDRED BERNARD	11-4-00	F	85	F.9-P.21	R.C	H/WIFE	9, St. Declan's Rd	WIDOW	G-544	14-4-00	KIRWAN	A. H. Cahill
6203	JOHN HARVEY	11-4-00	M.	76	F.12-P.30	R.C	RETD	18, MAIN ST	WIDOWER	J-312	14-4-00	STAFFORD	A. H. Cahill
6204	JOHN COSTELLO	12-4-00	M.	85	F.13-581	R.C	RETD	15, HOLLYBROOK RD	MARRIED	K-482	14-4-00	STAFFORD	A. H. Cahill
6205	MICHAEL O'DRISCOLL	12-4-00	M.	66	F.13-584	R.C	RETD	3, CLANRANOLD RD	MARRIED	L-35	15-4-00	STAFFORD	A. H. Cahill
6206	ROBERT BROPHY	14-4-00	M.	97	F.1-P.38	R.C	RETD	26, SONASTA	WIDOWER	B-529	18-4-00	ROCK	A. H. Cahill
6207	JOHN GRIMES	14-4-00	M.	62	F.13-586	R.C	RETD	38, CARNDONGH RD	MARRIED	L-39	18-4-00	JENNINGS	A. H. Cahill
6208	GERARD PATIE	15-4-00	M.	77	F.13-587	R.C	RETD	29, Mc AULEY AVE	MARRIED	K-520	18-4-00	STAFFORD	A. H. Cahill
6209	PATRICK QUINN	16-4-00	M.	71	F.13-588	R.C	RETD	189, GREENCASTLE RD	MARRIED	N-168	18-4-00	STAFFORD	A. H. Cahill
6210	EILEEN DOYLE	15-4-00	F	93	F.3-P.40	R.C	H/WIFE	63, GRANGE PK. CRESCENT	WIDOW	A-653	19-4-00	ROY MASSEY	A. H. Cahill
6211	CARHEL KELLY	15-4-00	F	-	F.13-589	R.C	H/WIFE	17, TANDRAGEE, Co. CAVAN	MARRIED	N-169	19-4-00	FINNEGAN CO. CAVAN	A. H. Cahill
6212	DONAL CORRETT	14-4-00	M.	57	F.13-590	R.C	RETD	GRENAGH, AFD. NA. MAMA	MARRIED	N-167	19-4-00	LANIGAN	A. H. Cahill
6213	WILLIAM KEELING	15-4-00	M.	74	F.13-591	R.C	RETD	1, St. MARGARETS AVE	MARRIED	K-480/481	19-4-00	ROY MASSEY	A. H. Cahill
6214	STEPHEN MURPHY	15-4-00	M.	16	F.13-593	R.C	STUDENT	35, NEW GROVE EST 1	SINGLE	N-166	20-4-00	JENNINGS	A. H. Cahill
6215	FRANK BRENNAN	18-4-00	M.	65	F.13-594	R.C	RETD	31, ADARE AVE	MARRIED	K-519	20-4-00	JENNINGS	A. H. Cahill
6216	ANGELA PLUNKETT	18-4-00	F.	77	F.13-595	R.C	H/WIFE	5, NANIKIN AVE	MARRIED	L-26	20-4-00	ROCK	A. H. Cahill
6217	WILLIAM HENNESSY	17-4-00	M	54	F.13-596	R.C	RETD	81, BRIARFIELD GROVE	MARRIED	K-441	21-4-00	JENNINGS	A. H. Cahill
6218	THERESA DOOLAN	21-4-00	F	44	F.13-597	R.C	H/WIFE	52, WYTELEAF GROVE	MARRIED	K-479	25-4-00	QUINN	A. H. Cahill
6219	BABY AARON Hickey	23-4-00	M.	1 1/2 yrs	F.13-598	R.C	INFANT	2, EDENMORE CRESCENT	CHILD OF BROWDAN	K-518	25-4-00	HICKEY FAMILY	A. H. Cahill
6220	PATRICIA TATTERSALL	23-4-00	F	80	F.12-P.33	R.C	H/WIFE	4, THORMANDY RD	MARRIED	J-306	25-4-00	KIRWAN	A. H. Cahill
6221	ESTHER EUSTACE	22-4-00	F	71	F.13-599	R.C	H/WIFE	125, EDENMORE AVE	MARRIED	K-478	26-4-00	ROY MASSEY	A. H. Cahill
6222	SHEILA MASTERSON	24-4-00	F	83	F.5-P.26	R.C	H/WIFE	12, MARIAN PARK	WIDOW	E-518	27-4-00	JENNINGS	A. H. Cahill
6223	CHRISTOPHER KINGSTON	24-4-00	M.	68	F.13-600	R.C	RETD	15, COOLOCK VILLAGE	MARRIED	K-477	27-4-00	KIRWAN	A. H. Cahill
6224	MARGARET HARVETT	25-4-00	F	-	F.4-P.11	R.C	H/WIFE	29, CROGHANPATRICK RD	WIDOW	A-529	28-4-00	CUNNINGHAM CUNNINGHAM	B. J.
6225	CHRISTINA CUNNINGHAM	18-4-00	F	65	F.13-601	RC	H/WIFE	1, STREAMTOWN Cottages	MARRIED	L-33	29-4-00	Jennings	B. J.
6226	William Hunt	27-4-00	M	67	F.13-602	RC	RETD	17, BOWEN GROVE Malinire	MARRIED	N-133	29-4-00	ROCK	B. J.
6227	SHELAGH BYRNE	28-4-00	F	78	F.13-603	RC	H/WIFE	101, MARYVILL RD Raheny	MARRIED	N-170	29-4-00	ROY MASSEY	B. J.
6228	ROSS REDMOND	28-4-00	M	6 (YRS)	F.13-604	RC	INFANT	26, ROSEGLEN RD	CHILD	K-476	29-4-00	LANIGAN	B. J.
6229	Charles Griffiths	28-4-00	M	71	F.13-605	RC	RETD	63, SHANLISS AVE	WIDOWER	K-516	1-5-00	MASSEY	B. J.
6230	STEPHEN FORAN	28-4-00	M	72	F.5-P.28	R.C	RETD	23, MEASE CRESCENT	MARRIED	E-550	2-5-00	JENNINGS	A. H. Cahill
6231	MARTHA COYLE	29-4-00	F	62	F.13-607	R.C	H/WIFE	61, MOATEVIEW GDS	MARRIED	N-165	3-5-00	STAFFORD	A. H. Cahill
6232	JOHN EGLINTON	29-4-00	M.	62	F.13-608	R.C	RETD	78, EDENMORE CRESC	MARRIED	K-515	3-5-00	JENNINGS	A. H. Cahill
6233	JOHN MALONE	1-5-00	M	78	F.8-P.7	R.C	RETD	40, FERRYCARRIG AVE	WIDOWER	G-464	4-5-00	JENNINGS	A. H. Cahill
6234	SHEILA LYNAM	1-5-00	F	75	F.3-P.2	R.C	H/WIFE	57, EDENMORE PK	WIDOW	C-399	4-5-00	JENNINGS	A. H. Cahill

REGISTER OF INTERMENTS

FINGAL BURIAL GROUND

Christian Name(s) and Surname of Deceased Cen. No.	Time of Death	Sex	Age	Religious Persuasion	Occupation or Rank in Life	Last Place of Residence	State Condition as to whether "Married" or "Single", "Widower" or "Widow" or "child of A.B. of"	No. and Section of Gravespace	Date of Interment	Signature of person having management of the Interment	Registrar's Signature	
6235 JOSEPH O'FARRELL	2-5-00	M.	83	F.13-610	R.C.	RETD	50, BROOKWOOD AVE	MARRIED	K-514	4-5-00	JENNINGS	A. H. Cahill
6236 MARGARET WARDICK	29-12-86	F.	66	F.13-611	R.C.	H/WIFE	25, HOLLYWELL CRES!	MARRIED	N-203/204	4-5-00	QUINN	A. H. Cahill
6237 JOSEPHINE WARDICK	23-3-70	F.	8(YRS)	F.13-612	R.C.	CHILD	29, COWEY PLACE	SINGLE	N-203	4-5-00	QUINN	A. H. Cahill
6238 BRANDAN HUTTON	1-5-00	M.	18	F.13-613	R.C.	STUDENT	63, BELCAMP CRES!	SINGLE	K-513	5-5-00	JENNINGS	A. H. Cahill
6239 MAUREEN KENNY	3-5-00	F.	62	F.13-614	R.C.	H/WIFE	50, COLLINS AVE WEST	MARRIED	L-40	6-5-00	KIRWAN	A. H. Cahill
6240 RAYMOND BERGIN	4-5-00	M.	68	F.13-615	R.C.	RETD	63, ENAFORT PARK	MARRIED	K-512	6-5-00	JENNINGS	A. H. Cahill
6241 JAMES WHELAN	4-5-00	M.	90	F.13-616	R.C.	RETD	3, ARDMORE PARK	MARRIED	N-205	6-5-00	ROCK	A. H. Cahill
6242 MARY CONROY	4-5-00	F.	70	F.13-617	R.C.	H/WIFE	1, PATRICK PEARSE TOWER	WIDOW	L-53	8-5-00	LANIGAN	A. H. Cahill
6243 LILLY MAGEE	5-5-00	F.	87	F.13-620	R.C.	H/PERSON	7, SEAPARK, MALAHIDE	SINGLE	N-206	9-5-00	KIRWAN	A. H. Cahill
6244 MARGARET CROWE	4-5-00	F.	44	F.13-619	R.C.	H/WIFE	2, CASTLE VIEW	MARRIED	K-511	9-5-00	STAFFORD	A. H. Cahill
6245 WILLIAM MOONEY	6-5-00	M.	88	F.13-P.9	R.C.	RETD	27, KILBARRON PK	WIDOWER	K-253	10-5-00	JENNINGS	A. H. Cahill
6246 MICHAEL DIVINEY	8-5-00	M.	80	F.9-P.46	R.C.	RETD	86, PINEBROOK DR.	MARRIED	C-246	10-5-00	STAFFORD	A. H. Cahill
6247 MYLES JOHN KIRWAN	5-5-00	M.	79	F.13-622	R.C.	RETD	17, FERRYCARLIE AVE	MARRIED	K-510	10-5-00	JENNINGS	A. H. Cahill
6248 THOMAS Mc DONALD	7-5-00	M.	71	F.13-621	R.C.	RETD	36, BAYVIEW AVE	MARRIED	N-207	10-5-00	STAFFORD	A. H. Cahill
6249 GARY BRADY	6-5-00	M.	27	F.13-623	R.C.	COURIER	29, GLIN AVE	SINGLE	L-41	10-5-00	JENNINGS	A. H. Cahill
6250 JASON MURRAY	9-5-00	M.	24	F.1-P.13	R.C.	None	54, MOATE VIEW DR.	SINGLE	B-477	11-5-00	JENNINGS	A. H. Cahill
6251 THOMAS PURCELL	9-5-00	M.	75	F.13-625	R.C.	RETD	49, CLONTARF PARK	MARRIED	N-208	11-5-00	LANIGAN	A. H. Cahill
6252 RITA RONAN	9-5-00	F.	66	F.4-P.47	R.C.	H/WIFE	21, EDENMORE GREEN	WIDOW	C-212	12-5-00	JENNINGS	A. H. Cahill
6253 JOHN ROCHE	10-5-00	M.	81	F.8-P.22	R.C.	RETD	26, GRAVEFIELD AVE	WIDOWER	G-568	13-5-00	LANIGAN	A. H. Cahill
6254 MARGARET MEREDITH	11-5-00	F.	89	F.8-P.23	R.C.	H/WIFE	70, 98, ABBEY PARK	WIDOW	F-365	13-5-00	FANAGAN	A. H. Cahill
6255 ELIZABETH ALLEN	12-5-00	F.	78	F.9-P.55	R.C.	H/WIFE	70, CARRICK CT	WIDOW	H-461	15-5-00	JENNINGS	A. H. Cahill
6256 ROBERT PURCELL	11-5-00	M.	65	F.1-P.17	R.C. PRESBY-TERIAN	RETD	28, MAYWOOD CRES!	SEPARATED	B-473	15-5-00	NICHOLS	A. H. Cahill
6257 LILLIAN BOUNONA	12-5-00	F.	38	F.7-P.24	R.C.	H/WIFE	92, BUTTERCUP PK	MARRIED	F-156	16-5-00	JENNINGS	B. J.
6258 MICHAEL FITZPATRICK	13-5-00	M.	83	F.13-626	R.C.	RETD	136, GLASNEVIN AVE	MARRIED	L-51	16-5-00	KIRWAN	B. J.
6259 ANDREW DWYER	13-5-00	M.	81	F.13-627	R.C.	RETD	236, COLLINS AVE WEST	MARRIED	N-209	16-5-00	LANIGAN	B. J.
6260 THOMAS CAREY	14-5-00	M.	78	F.13-628	R.C.	RETD	74, GRAVEFIELD RD	MARRIED	L-50	17-5-00	LANIGAN	A. H. Cahill
6261 BABY ROBERTO HELEN McCORDY	14-5-00	M.	9 WEEKS	F.13-629	R.C.	INFANTS	211, TONLEGGEE RD	CHILD OF ROBERT	K-60	17-5-00	Mc CURDY FAMILY	A. H. Cahill
6262 DONAL ROONEY	14-5-00	M.	75	F.11-P.5	R.C.	RETD	431, CLONTARF RD	WIDOWER	J-62	18-5-00	JENNINGS	A. H. Cahill
6263 DIANA RYAN	16-5-00	F.	32	F.13-630	R.C.	H/PERSON	11, FRIARY GROVE	SINGLE	N-210	18-5-00	JENNINGS	A. H. Cahill
6264 MICHAEL MULVEY	16-5-00	M.	65	F.13-631	R.C.	RETD	13, SLADENORE DR!	MARRIED	N-131/132	18-5-00	JENNINGS	A. H. Cahill
6265 LESIE HOWARD	16-5-00	M.	88	F.13-633	COF I	RETD	84, BAYSIDE WALK	MARRIED	L-49	18-5-00	STAFFORD	A. H. Cahill
6266 JAMES COLLINS	16-5-00	M.	67	F.13-634	R.C.	RETD	44, THE STILES RD	MARRIED	K-509	18-5-00	LANIGAN	A. H. Cahill
6267 (ASHES) THOMAS BYRNE	30-4-00	M.	40	F.13-635	R.C.	None	FERRYMAN'S PORT	MARRIED	J-388	19-5-00	JENNINGS	A. H. Cahill
6268 MICHAEL POWER	16-5-00	M.	46	F.13-637	R.C.	SCHOOL-TEACHER	29, HAIN ST	SINGLE	L-54/55	19-5-00	ROH HASSEY	A. H. Cahill
6269 VINCENT FINNEGAN	16-5-00	M.	80	F.13-638	R.C.	RETD	95, GRANGE ARBEY	MARRIED	K-59	20-5-00	KIRWAN	A. H. Cahill
6270 LAURENCE FARMON	18-5-00	M.	66	F.13-639	R.C.	RETD	198, ELMHOUNT AVE	MARRIED	K-554	22-5-00	BOURKES	A. H. Cahill
6271 PATRICK Mc DEERMOTT	19-5-00	M.	69	F.13-642	R.C.	RETD	3, ST. DONAGH CRES!	MARRIED	K-553	23-5-00	P. HASSEY	A. H. Cahill
6272 NELLIE PHUMMER	22-5-00	F.	76	F.3-P.24	R.C.	H/WIFE	132, ST. DONAGH RD	WIDOW	C-122	24-5-00	JENNINGS	A. H. Cahill
6273 FREDERICK BRERETON	21-5-00	M.	79	F.13-643	R.C.	RETD	5, CANNON HILL'S AVE	MARRIED	N-211	24-5-00	JENNINGS	A. H. Cahill
6274 JOHN WALLACE	22-5-00	M.	76	F.13-644	R.C.	RETD	24, ROSEMOUNT AVE	MARRIED	K-552	24-5-00	KIRWAN	A. H. Cahill
6275 FLORENCE O BRIEN	23-5-00	F.	83	F.5-78	R.C.	H/WIFE	28, ALDRIN WALK	WIDOW	D-89	26-5-00	LANIGAN	B. J.
6276 PATRICK BRADY	24-5-00	M.	57	F.13-645	R.C.	RETD	20, MILLBROOKE RD	MARRIED	K-551	26-5-00	JENNINGS	B. J.
6277 ELLEN MULLIGAN	23-5-00	F.	64	F.6-P.12	R.C.	H/WIFE	18, ENNEL DR	WIDOW	E-148	26-5-00	JENNINGS	B. J.

REGISTER OF INTERMENTS

FIN GAL BURIAL GROUND

Christian Name(s) and Surname of Deceased Cen. No.	Time of Death	Sex	Age	Religious Persuasion	Occupation or Rank in Life	Last Place of Residence	State Condition as to whether "Married" or "Single", "Widower" or "Widow" or "child of A.B. of"	No. and Section of Gravespace	Date of Interment	Signature of person having management of the Interment	Registrar's Signature	
6278 JAMES BOYLAN	25-5-00	M	59	F.13-646	RC	RETD	41, EDENMORE GROVE	MARRIED	K-349/550	27-5-00	JENNINGS	B. J.
6279 GERRARD BYRNE (ASHES)	24-5-00	M	45	F.6-72	RC	E.S.B.	52 CLANREE RD	SINGLE	E-343	27-5-00	STAFFORD	B. J.
6280 PETER KAWANAGH	4-4-00	M	51	F.13-P.38	RC	RETD	20 BELCAMP GROVE	WIDOW	K-409	30-5-00	KAWANAGH FAMILY	A. H. Conhill
6281 WILLIAM FRANCIS	28-5-00	M	—	F.13-648	C.O.F.I.	RETD	71, ARDCOLLUM AVE	MARRIED	N-173	30-5-00	JENNINGS	A. H. Conhill
6282 OWEN J. McAWINDEN	29-5-00	M	85	F.11-P.8	NONE	RETD	8 OFFINGTON DRIVE	WIDOWER	H-587	31-5-00	FANAGAN	A. H. Conhill
6283 ALEXIS KELLY	29-5-00	F	53	F.13-652	R.C.	H/WIFE	6, SEAMOUNT HEIGHTS	MARRIED	N-174	31-5-00	JENNINGS	A. H. Conhill
6284 PATRICK CORRIGAN	29-5-00	M	80	F.13-654	R.C.	RETD	31, WATERMILL PK	MARRIED	N-176	1-6-00	ROCK	A. H. Conhill
6285 DAVID DORAN	30-5-00	M	52	F.13-655	R.C.	RETD	34, WOODVIEW PK	MARRIED	N-163	2-6-00	STAFFORD	A. H. Conhill
6286 MYRA HUGHES	31-5-00	F	77	F.13-656	R.C.	H/WIFE	36, CROMCASTLE AVE	MARRIED	K-548	2-6-00	JENNINGS	A. H. Conhill
6287 BRENDAN O'CALLAGHAN	30-5-00	M	42	F.13-657	R.C.	SERVICIAIR	12, EAGLE PARK	MARRIED	L-56	2-6-00	JENNINGS	A. H. Conhill
6288 BABY JADE O'TOOLE	31-5-00	F	8 Mths	F.13-658	R.C.	INFANT	13, CLINTMAURICE RD	CHILD OF MELANIE	N-177	2-6-00	STAFFORD	A. H. Conhill
6289 THOMAS DELANEY	30-5-00	M	52	F.13-659	R.C.	RETD	1, MONTROSE CLOSE	MARRIED	L-57	3-6-00	LAWIGAN	A. H. Conhill
6290 ANTHONY Mc GRATH	1-6-00	M	74	F.13-660	R.C.	RETD	66, ENNAFORT RD	MARRIED	K-547	3-6-00	JENNINGS	A. H. Conhill
6291 MALACHI WHITE	1-6-00	M	68	F.6-P.32	R.C.	RETD	29, NTH. WILLIAM ST	WIDOWER	D-409	5-6-00	STAFFORD	A. H. Conhill
6292 MICHAEL O'ROURKE	2-6-00	M	81	F.13-661	R.C.	RETD	TOWNYARDS LANE	MARRIED	N-178	5-6-00	ROCK	A. H. Conhill
6293 PATRICK CULLOTY	4-6-00	M	49	F.13-662	R.C.	NONE	9, FERRYCARRIG AVE	MARRIED	N-162	6-6-00	JENNINGS	A. H. Conhill
6294 EAMON KELLY	3-6-00	M	39	F.13-663	R.C.	F.L.S.	4, TOWNVIEW, LUSK	MARRIED	N-179/180	6-6-00	HALPIN	A. H. Conhill
6295 JEAN BAYLISS	4-6-00	F	54	F.13-665	R.C.	H/WIFE	80, MOATFIELD RD	MARRIED	N-212	7-6-00	JENNINGS	A. H. Conhill
6296 BERNARD DUFFY	4-6-00	M	36	F.13-666	R.C.	NONE	54, CARN DONAGH PK	MARRIED	K-545	7-6-00	KIRWAN	A. H. Conhill
6297 DENIS DELANEY (ASHES)	25-5-00	M	64	F.13-667	R.C.	RETD	15, EDEN GROVE	MARRIED	J-422	7-6-00	ROCK	A. H. Conhill
6298 JAMES Mc KENNA	5-6-00	M	—	F.9-P.31	R.C.	RETD	30, MONTROSE GROVE	WIDOWER	H-161	8-6-00	LAWIGAN	A. H. Conhill
6299 ELIZABETH DEANE	7-6-00	F	66	F.13-668	R.C.	H/WIFE	2F. LIBERTY HOUSE	MARRIED	K-544	10-6-00	JENNINGS	A. H. Conhill
6300 CARL HENDERSON - GEEKIE	8-6-00	M	18	F.13-669	R.C.	STUDENT	14, MARIAN PARK	SINGLE	L-58	13-6-00	ROCK	A. H. Conhill
6301 PETER O'MALLEY	10-6-00	M	63	F.13-670	R.C.	RETD	11, BEAUMONT RD	MARRIED	N-159	13-6-00	LAWIGAN	A. H. Conhill
6302 JAMES DEEGAN	10-6-00	M	85	F.9-P.24	R.C.	RETD	91, PINEBROOK DR.	WIDOWER	G-612	13-6-00	STAFFORD	A. H. Conhill
6303 WILLIAM KAVANAGH	10-6-00	M	67	F.13-671	R.C.	RETD	14, MILLWOOD PK	MARRIED	N-181	14-6-00	JENNINGS	A. H. Conhill
6304 BETTY BRENNAN	12-6-00	F	49	F.13-672	R.C.	H/WIFE	6, TONLEGER AVE	MARRIED	N-157	14-6-00	ROCK	A. H. Conhill
6305 ROBERT COULTER	10-6-00	M	62	F.13-673	R.C.	RETD	313 BUNRATTY RD	MARRIED	L-70	14-6-00	JENNINGS	A. H. Conhill
6306 ANN CAROL O'CONNOR	12-6-00	F	68	F.13-674	R.C.	H/WIFE	323, LIME TREE AVE	MARRIED	N-130	15-6-00	ROCK	A. H. Conhill
6307 MICHAEL SEEVERS	13-6-00	M	78	F.13-675	R.C.	RETD	77, FERNSDALE AVE	MARRIED	L-69	15-6-00	ROCK	A. H. Conhill
6308 EILEEN BRADY	13-6-00	F	72	F.13-676	R.C.	H/WIFE	28, CALDERWOOD RD	MARRIED	N-237	15-6-00	LAWIGAN	A. H. Conhill
6309 MARTIN CHAWKE	14-6-00	M	84	F.4-P.36	R.C.	RETD	14, DUNLUCE RD	MARRIED	A-250	16-6-00	KIRWAN	A. H. Conhill
6310 PATRICK LINEHAN	13-6-00	M	45	F.13-678	R.C.	KNAUSS (M)	15, BEECHBROOK GROVE	MARRIED	L-68	16-6-00	FANAGAN	A. H. Conhill
6311 LOUIS BYRNE	14-6-00	M	74	F.13-679	R.C.	RETD	12, CHANEL AVE	MARRIED	N-129	16-6-00	JENNINGS	A. H. Conhill
6312 MAUREEN O'HANRAHAN	28-5-00	F	81	F.13-680	R.C.	H/WIFE	118, SPRINGDALE RD	MARRIED	N-158	17-6-00	STAFFORD	A. H. Conhill
6313 MAURA BERNINGHAM	14-6-00	F	67	F.13-681	R.C.	H/WIFE	189, MARYGOLD CT.	MARRIED	N-128	17-6-00	JENNINGS	A. H. Conhill
6314 BERNARD Mc CORMON	16-6-00	M	64	F.13-682	R.C.	RETD	161, SNOWDROP WALK	MARRIED	N-213	19-6-00	JENNINGS	A. H. Conhill
6315 FRANCES FARRELLY	15-6-00	F	90	F.4-P.38	R.C.	H/WIFE	90 ST. VINCENTS CT	WIDOW	A-449	20-6-00	LAWIGAN	A. H. Conhill
6316 KIERAN DOYLE	17-6-00	M	47	F.9-P.6	R.C.	NONE	ST. MARY'S, DRUMCAR	SINGLE	G-519	20-6-00	P. TOWNLEY	A. H. Conhill
6317 NOREEN JOHNSON	17-6-00	F	66	F.13-683	R.C.	H/WIFE	47 STRAND RD	MARRIED	N-156	20-6-00	LAWIGAN	A. H. Conhill
6318 CHRISTOPHER GREEN	19-6-00	M	74	F.13-684	R.C.	RETD	39, MACROOM RD	MARRIED	N-127	21-6-00	JENNINGS	A. H. Conhill
6319 PADDY HIGGINS	18-6-00	M	81	F.13-685	R.C.	RETD	27, HARRISON PK	MARRIED	N-214	21-6-00	ROCK	A. H. Conhill
6320 BRIDGET HUNT	19-6-00	F	80	F.8-P.45	R.C.	H/WIFE	37, HOLLY RD	WIDOW	G-315	21-6-00	STAFFORD	A. H. Conhill

REGISTER OF INTERMENTS

FINGAL BURIAL GROUND

Christian Name(s) and Surname of Deceased Cen. No.	Time of Death	Sex	Age	Religious Persuasion	Occupation or Rank in Life	Last Place of Residence	State Condition as to whether "Married" or "Single", "Widower" or "Widow" or "child of A.B. of"	No. and Section of Gravespace	Date of Interment	Signature of person having management of the Interment	Registrar's Signature
6321 JAMES BISHOP	18-6-00	M	76	F.2-P.47	R.C.	RETD	12, MAY ST.	WIDOWER	C-465	22-6-00	KIRWAN A. H. Cahill
6322 OLIVE BOYD	18-6-00	F	—	F.6-P.40	METHODIST	H/WIFE	44, FURRY PK RD.	WIDOW	D-482	22-6-00	NICHOLS A. H. Cahill
6323 JOHN CONROY	19-6-00	M	90	F.13-686	R.C.	RETD	79, KILL KICANAN RD.	MARRIED	N-155	22-6-00	HASSEY BROS A. H. Cahill
6324 MICHAEL HASTING	19-6-00	M	56	F.13-687	R.C.	NONE	43, GRANGE PK RD.	MARRIED	N-182	22-6-00	KIRWAN A. H. Cahill
6325 MARY DALY	19-6-00	F	79	F.13-688	R.C.	H/WIFE	39, COLLINS PARK	MARRIED	N-238	23-6-00	LANIGAN A. H. Cahill
6326 WILLIAM HOONEY	20-6-00	M	61	F.13-689	R.C.	RETD	76, ST. DONAGHS RD.	MARRIED	N-99	23-6-00	KIRWAN A. H. Cahill
6327 CHRISTOPHER EDWARDS McGRATH	20-6-00	M	72	F.13-690	R.C.	RETD	36, GEORGES PL.	MARRIED	L-66	23-6-00	LANIGAN A. H. Cahill
6328 JENNIE ROOTE	22-6-00	F	78	F.10-P.43	R.C.	H/WIFE	28, CLOWTARF PK.	WIDOW	H-416	24-6-00	JENNINGS A. H. Cahill
6329 KATHLEEN SMITH	24-6-00	F	75	F.13-694	R.C.	H/PERSON	24, GREENDALE CRT	SINGLE	K-57	27-6-00	JENNINGS A. H. Cahill
6330 MARTIN O'HALLERON	23-6-00	M	78	F.13-695	R.C.	RETD	193, LR. DOMINICK ST.	MARRIED	K-589	27-6-00	BOURKES A. H. Cahill
6331 EILEEN Mc Coy	25-6-00	F	60	F.13-696	R.C.	H/WIFE	159, BRIAN RD.	MARRIED	N-153	27-6-00	KIRWAN A. H. Cahill
6332 PATRICK LOCKHART	25-6-00	M	70	F.13-697	R.C.	RETD	75, MOUNTOLIVE RD.	MARRIED	N-97	27-6-00	JENNINGS A. H. Cahill
6333 BRIDGET FOY	25-6-00	F	92	F.13-699	R.C.	H/PERSON	12C, LIBERTY HOUSE	SINGLE	N-126	28-6-00	JENNINGS A. H. Cahill
6334 ELIZABETH HAYES	26-6-00	F.	68	F.13-700	R.C.	H/WIFE	27, CASTLEKEVIN RD.	MARRIED	N-239	28-6-00	JENNINGS A. H. Cahill
6335 FRANCIS Mc GRATH	28-6-00	M	57	F.12-P.52	R.C.	RETD	6, CROSS LANE	SINGLE	J-445	30-6-00	JENNINGS A. H. Cahill
6336 CHRISTOPHER KEENAN	27-6-00	M	79	F.13-701	R.C.	RETD	34, TOLKA RD.	MARRIED	N-240	30-6-00	STAFFORD A. H. Cahill
6337 PATRICK HADDEN	27-6-00	M	70	F.13-702	R.C.	RETD	56, BOTHARISH	MARRIED	N-125	30-6-00	JENNINGS A. H. Cahill
6338 MAEVE MORAN	30-6-00	F	71	F.14-708	R.C.	H/PERSON	8, ENNAFORT DR.	SINGLE	N-96	4-7-00	JENNINGS A. H. Cahill
6339 ELIZABETH CUMMINS	1-7-00	F	71	F.14-709	R.C.	H/PERSON	238, PHIBSBORO RD.	SINGLE	N-215	4-7-00	LARRY HASSEY A. H. Cahill
6340 MARY BRADY	2-7-00	F	74	F.14-711	R.C.	H/WIFE	201, GREENCASTLE RD.	MARRIED	N-95	5-7-00	JENNINGS A. H. Cahill
6341 PATRICK SANKEY	30-6-00	M	43	F.14-710	R.C.	AN-POST	7, ST. DONAGHS CRT	SINGLE	N-152	6-7-00	JENNINGS A. H. Cahill
6342 BARRY SINEAD BRENNAN BELL	1-7-00	F	STILL BORN	F.7-P.7	R.C.	INFANT	9/110, CAMDONAGH PK	CHILD OF BRENNAN & BELL	E-54	6-7-00	FANAGAN A. H. Cahill
6343 MARGARET AHERNE	3-7-00	F	84	F.1-P.23	R.C.	H/WIFE	10, CLANMOYLE RD.	WIDOW	B-419	7-7-00	FITZGERALD A. H. Cahill
6344 MAUREEN GRAY	5-7-00	F	78	F.5-P.54	R.C.	H/WIFE	28, WATERHILL RD.	WIDOW	E-377	7-7-00	STAFFORD A. H. Cahill
6345 FRANCES HAYLOCK	4-7-00	F	83	F.1-P.48	R.C.	RETD	39, MOUNT DILLON CT.	WIDOWER	B-175	7-7-00	JENNINGS A. H. Cahill
6346 BERNARD GAUGHRAN	6-7-00	M	77	F.14-712	R.C.	RETD	62, CHANNEL RD.	MARRIED	L-71	8-7-00	JENNINGS A. H. Cahill
6347 DAVID ROBERTSON	1-7-00	M	69	F.14-713	R.C.	RETD	18, COBURG PL.	MARRIED	N-242	8-7-00	JENNINGS A. H. Cahill
6348 WILLIAM HENNESSY	28-6-00	M	25	F.14-714	R.C.	NONE	158, GILINS AVE EAST	SINGLE	N-94	10-7-00	JENNINGS A. H. Cahill
6349 PATRICK O'HARA	9-7-00	M	59	F.14-715	R.C.	RETD	30, ADARE AVE	MARRIED	N-93	11-7-00	JENNINGS A. H. Cahill
6350 THOMAS HENRY MURPHY	8-7-00	M	71	F.14-716	R.C.	RETD	4, BOTHAR LEIN	MARRIED	N-243	12-7-00	JENNINGS A. H. Cahill
6351 KATHLEEN O'TOOLE	8-7-00	F	84	F.14-717	R.C.	H/WIFE	70, KINCORA GROVE	MARRIED	L-65	12-7-00	STAFFORD A. H. Cahill
6352 NICOLE BYRNE	6-7-00	F	5 yrs	F.14-718	R.C.	CHILD	44, CROMCASTLE DR.	CHILD OF SYLVIA & JIM	K-587/588	12-7-00	JENNINGS A. H. Cahill
6353 BERNARD BEHAN	9-7-00	M	73	F.14-720	R.C.	RETD	165, MILLBROOK AVE	MARRIED	N-184	12-7-00	JENNINGS A. H. Cahill
6354 LAURENCE Mc CABE	10-7-00	M	76	F.14-721	R.C.	RETD	66, CLONSHAUGH AVE	MARRIED	N-92	12-7-00	JENNINGS A. H. Cahill
6355 LEONARD BYRNE	8-7-00	M	47	F.4-P.47	R.C.	NONE	33, DUNSEVORICK RD.	SINGLE	C-251	12-7-00	KIRWAN A. H. Cahill
6356 WILLIAM O'BRIEN	5-7-00	M	28	F.14-722	R.C.	NONE	17, GLOUCESTER DIAMOND	SINGLE	N-91	13-7-00	JENNINGS A. H. Cahill
6357 BRENDAN GRANT	10-7-00	M	50	F.14-723	R.C.	NONE	68, KILMORE DRIVE	MARRIED	N-244	13-7-00	JENNINGS A. H. Cahill
6358 SEAN O'NEILL	12-7-00	M	78	F.2-P.44	R.C.	RETD	21, EDENMORE CRES!	WIDOWER	C-418	14-7-00	JENNINGS A. H. Cahill
6359 KATHLEEN RAFFERTY	12-7-00	F	—	F.8-P.7	R.C.	H/WIFE	7, CAMON HILLIS AVE	WIDOW	G-229	15-7-00	JENNINGS A. H. Cahill
6360 JOSEPH FLANAGAN (ASHES)	20-5-00	M	35	F.14-724	R.C.	NONE	14, TEMPLE VIEW RISE	SINGLE	N-66	15-7-00	FLANAGAN FAMILY A. H. Cahill
6361 VERA COOLEY	13-7-00	F	77	F.2-P.19	R.C.	H/WIFE	36, GROVE PK AVE	WIDOW	C-651	17-7-00	KIRWAN A. H. Cahill
6362 JOHN O'SULLIVAN JR!	14-7-00	M	57	F.5-P.24	R.C.	ENGINEER	140, TOLKA RD.	SINGLE	D-179	17-7-00	KIRWAN A. H. Cahill
6363 SHEILA WATSON	13-7-00	F	71	F.14-725	R.C.	H/WIFE	104, CAMDONAGH RD.	MARRIED	N-185	17-7-00	LANIGAN A. H. Cahill

REGISTER OF INTERMENTS

FINGAL BURIAL GROUND

Christian Name(s) and Surname of Deceased Con. No.	Time of Death	Sex	Age	Religious Persuasion	Occupation or Rank in Life	Last Place of Residence	State Condition as to whether "Married" or "Single", "Widower" or "Widow" or "child of A.B. of"	No. and Section of Gravespace	Date of Interment	Signature of person having management of the interment	Registrar's Signature	
6364	15-7-00	M	76	F.14-726	R.C.	RETD	4, CECIL AVE	SINGLE	N-245	18-7-00	KIRWAN	A. H. Corbett
6365	16-7-00	M	64	F.5-P.21	R.C.	RETD	66, EDENHORS GROVE	MARRIED	D-147	19-7-00	JENNINGS	A. H. Corbett
6366	13-7-00	M	47	F.14-729	R.C.	NONE	128, SPRINGDALE RD	SINGLE	M-235/236	19-7-00	JENNINGS	A. H. Corbett
6367	17-7-00	M	81	F.14-730	R.C.	RETD	223, MT. PROSPECT AVE	MARRIED	L-72	19-7-00	LAMIGAN	A. H. Corbett
6368	- - -	-	Still-born	F.14-P.37	R.C.	INFANT	23, MILLFORD MALLIDE	CHILD OF PATRICK	K-435	19-7-00	Dillon Family	A. H. Corbett
6369	18-7-00	F	74	F.13-P.28	R.C.	H/PERSON	50, OAK RD	SINGLE	K-271	20-7-00	STAFFORD	A. H. Corbett
6370	18-7-00	F	50	F.14-731	R.C.	H/WIFE	88, ST. DAVIDS PK	MARRIED	N-246	20-7-00	JENNINGS	A. H. Corbett
6371	18-7-00	M	54	F.14-732	R.C.	NONE	45, NEWTOWN DR.	SINGLE	N-186	20-7-00	JENNINGS	A. H. Corbett
6372	19-7-00	F	87	F.6-P.22	R.C.	H/WIFE	22, BASKIN COTTAGES	WIDOW	E-71	21-7-00	ROCK	A. H. Corbett
6373	17-7-00	F	97	F.12-P.33	R.C.	H/WIFE	4, NURNEY LAWS	WIDOW	J-510	21-7-00	STAFFORD	A. H. Corbett
6374	18-7-00	M	57	F.14-733	R.C.	RETD	57, BUTTERCUP PARK	MARRIED	N-216	21-7-00	JENNINGS	A. H. Corbett
6375	19-7-00	F	66	F.13-P.19	R.C.	H/WIFE	19, CLANMORRIS RD	MARRIED	K-170	22-7-00	STAFFORD	A. H. Corbett
6376	20-7-00	F	76	F.9-P.10	R.C.	H/WIFE	12, ST. BRENDANS DR.	WIDOW	G-215	22-7-00	LAMIGAN	A. H. Corbett
6377	22-7-00	M	39	F.7-P.28	R.C.	AMERICAN EMBASSY	31, ST. ASSANS RD.	PARTNER	F-172	25-7-00	JENNINGS	A. H. Corbett
6378	22-7-00	F	70	F.5-P.28	R.C.	H/WIFE	46, TOLKA RD	WIDOW	D-181	25-7-00	KIRWAN	A. H. Corbett
6379	18-5-00	M	65	F.14-734	R.C.	RETD	11, WOODVIEW COURT	MARRIED	J-352	25-7-00	HOATINGER FAMILY	A. H. Corbett
6380	21-7-00	M	64	F.14-735	R.C.	RETD	17, STANAWAY RD	MARRIED	N-217	25-7-00	PADDY MASSEY	A. H. Corbett
6381	23-7-00	M	23 mths	F.12-P.21	R.C.	INFANT	255, BUTTERCUP PK	GRAN-CHILD OF MARGARET	K-438	26-7-00	JENNINGS	A. H. Corbett
6382	22-7-00	M	46	F.14-737	R.C.	RETD	47, GREENCASTLE CROSS	MARRIED	N-218	26-7-00	JENNINGS	A. H. Corbett
6383	23-7-00	M	71	F.14-736	R.C.	RETD	86, MACROON RD	MARRIED	L-74	26-7-00	JENNINGS	A. H. Corbett
6384	23-7-00	M	68	F.14-738	R.C.	RETD	88, CLONSHAUGH AVE	MARRIED	K-585	26-7-00	JENNINGS	A. H. Corbett
6385	23-7-00	M	29	F.14-741	R.C.	NONE	16, CROMESTLE AVE	SINGLE	K-624	27-7-00	JENNINGS	A. H. Corbett
6386	26-7-00	F	-	F.9-P.39	R.C.	H/WIFE	197, SUNDRIVE RD	WIDOW	H-269	29-7-00	FANAGAN	A. H. Corbett
6387	28-7-00	M	75	F.9-P.3	R.C.	RETD	48, ROSEMOUNT AVE	WIDOW	G-240	29-7-00	ROCK	A. H. Corbett
6388	27-7-00	F	9 wks.	F.14-742	R.C.	INFANT	36, THOMAS G. BAWN	CHILD OF TARA	K-456	29-7-00	ROM MASSEY	A. H. Corbett
6389	25-7-00	M	75	F.14-743	R.C.	RETD	9, GRACEFIELD AVE	MARRIED	L-75	29-7-00	FANAGAN	A. H. Corbett
6390	30-7-00	M	60	F.14-744	R.C.	RETD	5, SEA COURT	MARRIED	N-123	1-8-00	STAFFORD	A. H. Corbett
6391	31-7-00	M	74	F.14-745	R.C.	RETD	87, DELWOOD DRIVE	MARRIED	L-76	3-8-00	KIRWAN	A. H. Corbett
6392	31-7-00	M	33	F.14-746	R.C.	NONE	90, 37, SEATOWN VILLAS	SINGLE	N-247	4-8-00	JENNINGS	A. H. Corbett
6393	2-8-00	M	72	F.14-747	R.C.	RETD	37, THURDALE AVE	MARRIED	L-77	4-8-00	JENNINGS	A. H. Corbett
6394	1-8-00	F	66	F.14-748	R.C.	H/WIFE	636, HOWTH RD	MARRIED	K-583/584	4-8-00	KIRWAN	A. H. Corbett
6395	4-8-00	F	72	F.3-P.7	R.C.	H/WIFE	65, Willow PK RD	MARRIED	C-307	7-8-00	KIRWAN	A. H. Corbett
6396	3-8-00	F	38	F.14-751	R.C.	DEPT. of ENV.	11, ANNESLEY AVE	SEPARATED	K-582	7-8-00	CUNNINGHAM	A. H. Corbett
6397	5-8-00	F	85	F.4-P.20	R.C.	H/WIFE	48, CELTIC PK AVE	WIDOW	A-657	8-8-00	L. MASSEY	A. H. Corbett
6398	5-8-00	F	82	F.6-P.14	R.C.	H/WIFE	44, SAINT BRENDAN'S AVE	WIDOW	E-135	9-8-00	JENNINGS	A. H. Corbett
6399	8-8-00	M	77	F.9-P.21	R.C.	RETD	87, NTH. William St. FLATS	SINGLE	G-582	10-8-00	JENNINGS	A. H. Corbett
6400	7-8-00	F	96	F.11-P.48	R.C.	H/WIFE	77, BLACKHEATH PK	WIDOW	J-178	10-8-00	STAFFORD	A. H. Corbett
6401	3-12-99	M	84	F.7-P.35	R.C.	RETD	90, 23, EVORA PARK	MARRIED	F-253	11-8-00	NAULA QUINN	A. H. Corbett
6402	8-8-00	F	90	F.14-752	R.C.	H/PERSON	3A, AVONDALE HOUSE	SINGLE	L-90	11-8-00	JENNINGS	A. H. Corbett
6403	9-8-00	F	36	F.14-753	R.C.	H/WIFE	205, GREENCASTLE RD	MARRIED	N-122	11-8-00	JENNINGS	A. H. Corbett
6404	10-8-00	M	52	F.13-P.9	R.C.	RETD	13, BLACKHEATH PK	MARRIED	K-608	12-8-00	STAFFORD	A. H. Corbett
6405	12-8-00	F	78	F.4-P.22	R.C.	H/WIFE	57, LEIN RD.	WIDOW	A-161	15-8-00	JENNINGS	A. H. Corbett
6406	12-8-00	M	73	F.9-P.30	R.C.	RETD	162, SPRINGDALE RD	WIDOWER	H-159	16-8-00	JENNINGS	A. H. Corbett



"A" SECTION

HIGH GROUND
THIS END

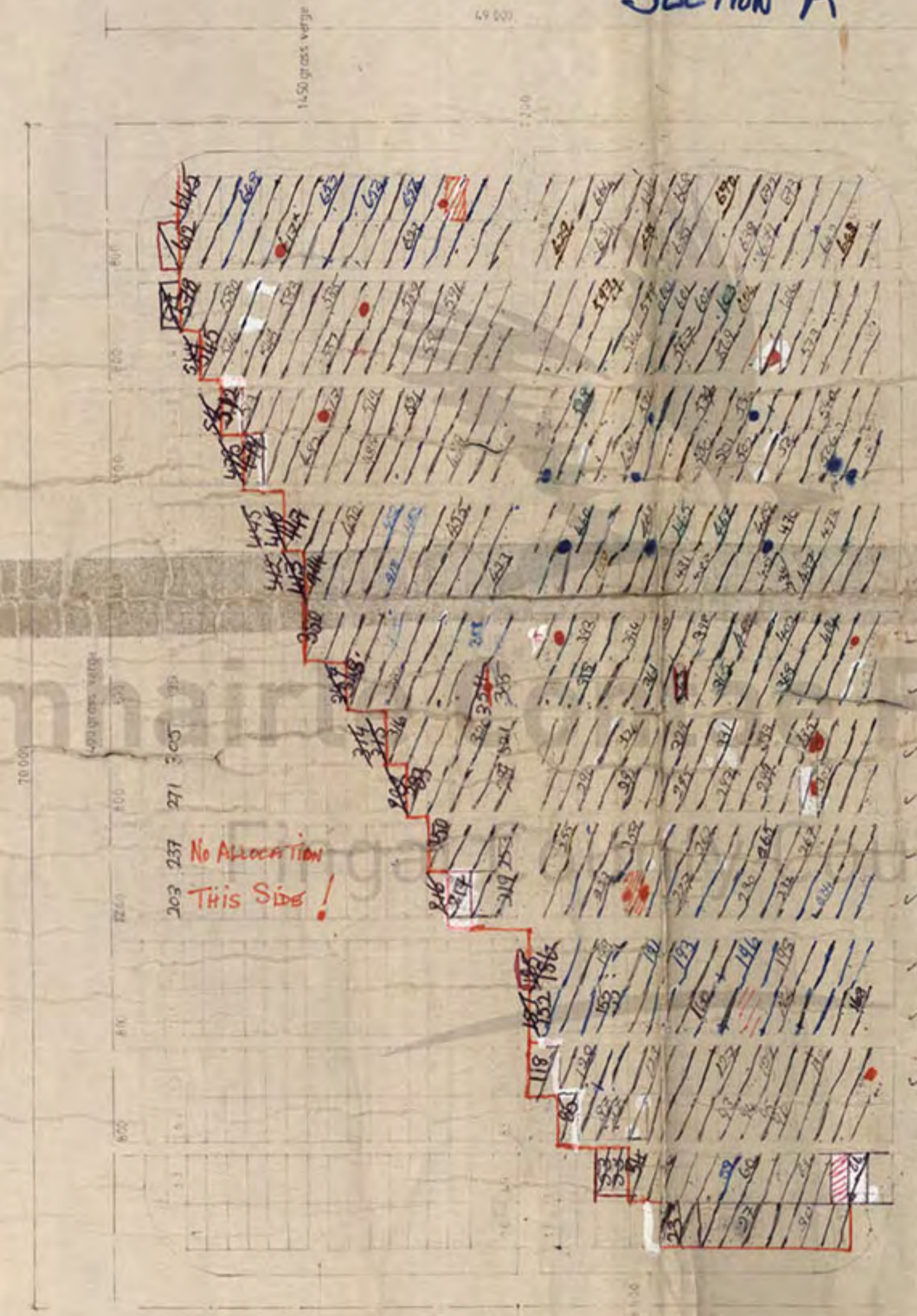
FINGAL
SECTION "A"



PLAN OF GRAVES LAYOUT - TYPE 'A'
scale 1:250

-  = Abandoned due to collapse
-  = Collapse at this side
-  = Mechanical 1st opening
-  = Open (or opening)

REV. DATE DESCRIPTION

DUBLIN COUNTY COUNCIL
SANITARY SERVICES DEPARTMENT
46-49 UPPER O'CONNELL STREET, DUBLIN 1.

BALGRIFFIN BURIAL GROUND

Plan and section, typ'A (see drg.no.81/6)

DRAWN <i>J.P.</i>	CHECKED	SURVEYED	SCALES as shown	DATE 24.6.'82
K. O'DONNELL, B.E., C. ENG., M.I.E.L., M.I.W.E., DUBLIN CHIEF ENGINEER, SANITARY SERVICES.				DRAWING NO. ENV 81/11

TEL. 727777

"C" SECTION

"HIGH GROUND"



SCULPTOR NOTICE

2 1/2 x 1/2 road (gate side)

Plot limit marks revised by J. LACEY - NOW IN RED PAINT!

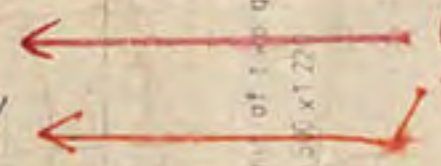

OLD TREE SITE

* attempted dig collapsed

(shown outlined in sound)

- = NYC
- = collapse this side
- ▨ = attempted due to collapse (no burial)
- = 1/2 ft into opening

~~PE 'A' Not to be used at present~~

~~(clearance for trench traffic)~~

~~* that may be (shortage of available)~~

PLAN OF GRAVES LAYOUT

scale 1:250

"C" SECTION

DESCRIPTION

REV. DATE

"D" SECTION

NO OF SPACES: 572

D

49 000

HIGH GROUND



● = collapsed, this side

A

* 248 on hold via Stafford (John F.)

NB. 247 already has double

(awaiting L. Finch decision)

● = collapse
▨ = abandoned

E-490
* WATERLOGGED $\frac{16}{12}$ (attempt use in summer)
91
* abandoned 28/5/92 unusable

TOP
-5.000

GROUND

SECTION

SECTION

GATED

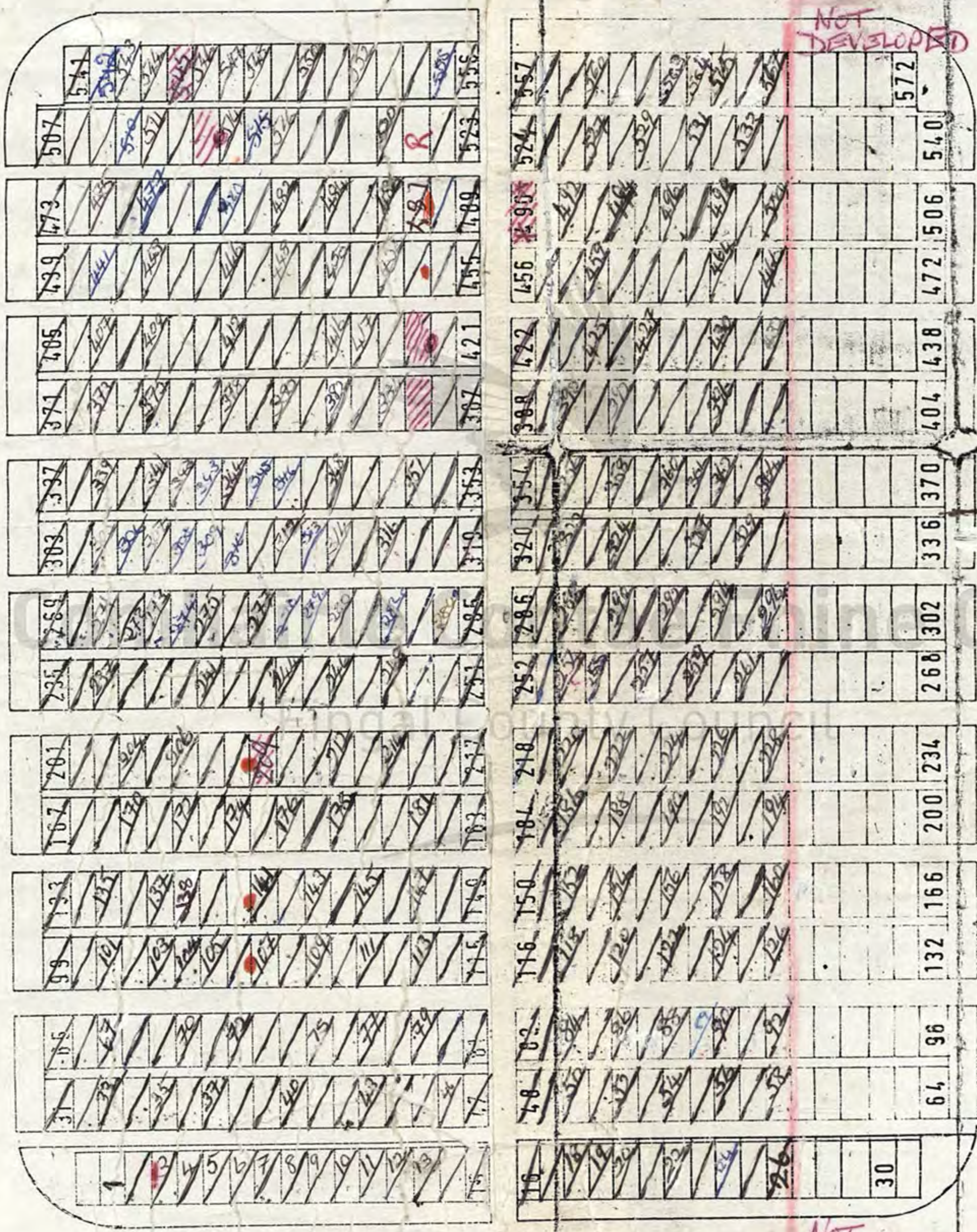

60.000

SCALE 1:250

TYPE 'A'

PLANS

EXISTING

PLANS

PLANS

SECTION

1 +00 gras verge

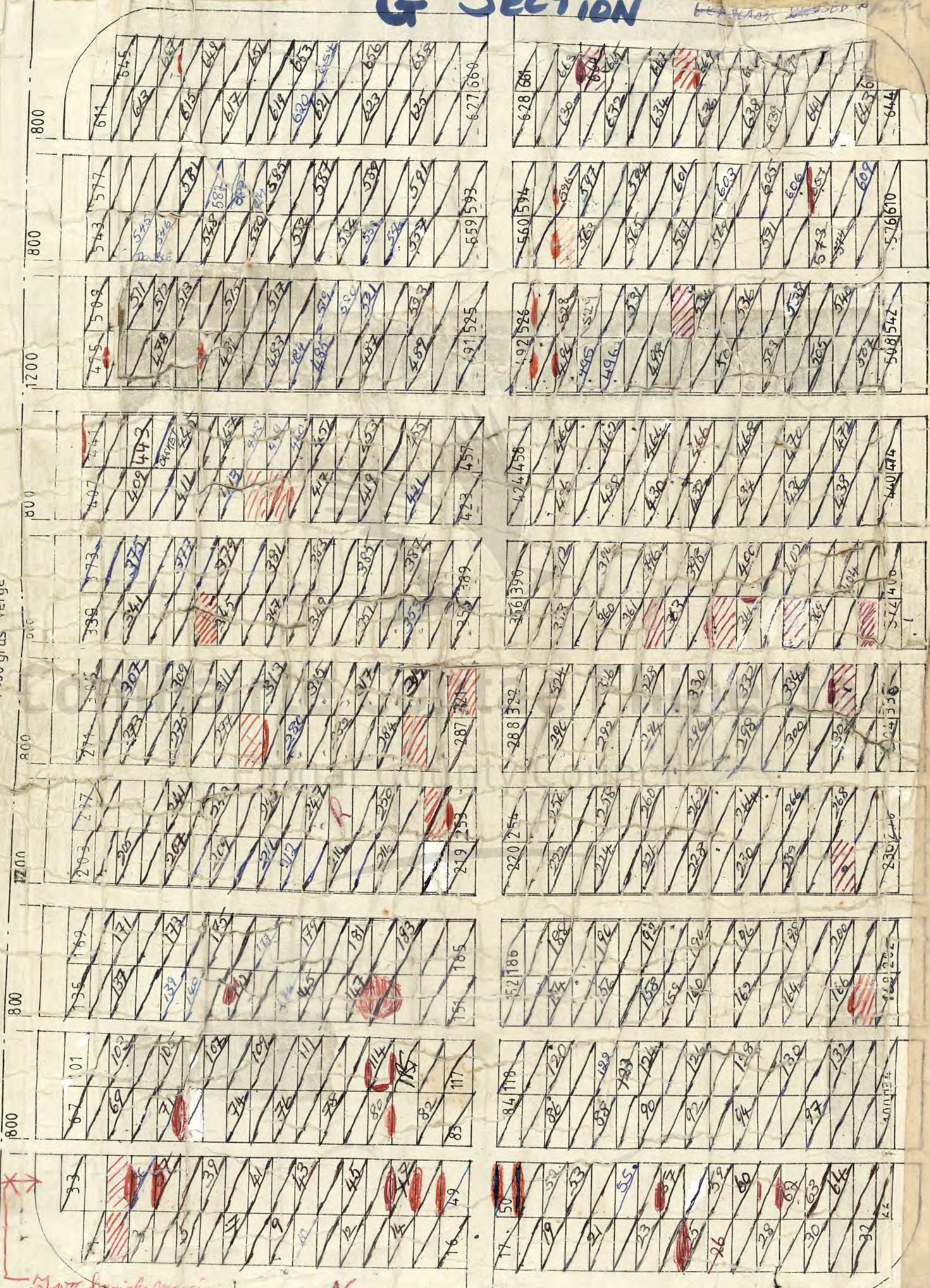

Two burial mounds

N