



BURIED IN FINGAL

REGISTER OF INTERMENTS

FINGAL

1991-1996

**Comhairle Contae
Fhine Gall**
Fingal County
Council



REGISTER OF INTERMENTS

Fingal BURIAL GROUND.

Consecutive No.	Christian Name(s) and Surname of Deceased	Time of Death	Sex	Age	Religious Persuasion	Occupation or Rank in Life	Last Place of Residence	State Condition as to whether "Married" or "Single," "Widower" or "Widow" or "child of A.B. of"	No. and Section of Gravespace	Date of Interment	Signature of person having management of the Interment	Registrar's Signature
	Patrick Christian	9-7-56	MALE	45 yrs	RC							
	Thomas G. Fox		MALE	6 yrs	RC							
	Sarah Gaud	15-9-56	FEMALE	89 yrs	RC							
	Christopher Williams		MALE	54 yrs	RC							
	John Hand	21-9-56	MALE	69 yrs	RC							
	Ellen Masterson		FEMALE	42 yrs	RC							
	John Ward		MALE	52 yrs	RC							
	Thomas Mulligan		MALE	78 yrs	RC							
	Edward-P. Flanagan	27-11-56	MALE	yrs	RC							
	Nicholas Beggs	6-12-56	MALE	84 yrs	RC							
	Michael											
2039	James Fitzsimons	6-12-91	M	65	RC	Doc. (Barrow)	36 Millbrook Rd. Ashfield	Married	E-65	9-12-91	Lanigan	M. Dwaney
2040	Josephine Farrell	6-12-91	F	65	RC	Housewife	128 St. Donaghs Rd. D5	Widow	E-532	9-12-91	Jennings	M. Dwaney
2041	Andrew Jerome O'Connor	7-12-91	M	77	RC	Retd.	31 Aylmer Rd. D7	Single	E-137	10-12-91	Lanigan	M. Dwaney
2042	Michelle Fitzsimons	9-12-91	F	23	RC	Not reported	14 Shamrock Heights, Malahide	Single	E-66	11-12-91	Kirwan	M. Dwaney
2043	Redmond O'Sullivan	9-12-91	M	72	RC	Retd. officer	8 Blackheath Ave. D3	Married	E-143	11-12-91	Kirwan	M. Dwaney
2044	Deirdre Feeney	9-12-91	F	48	RC	Housewife	104 Bayside Green, Sutton	Married	E-142	12-12-91	P. Massey	M. Dwaney
2045	Christopher Boyle	10-12-91	M	64	RC	Retd.	4 St. Brigid St. Dublin 1	Married	E-100	13-12-91	Jennings	M. Dwaney
2046	Patrick McHale	12-12-91	M	71	RC	Retd.	16 Ennafort Pl. Raheny	Widower	A-302	14-12-91	Kirwan	M. Dwaney
2047	Grace McGettigan	11-12-91	F	79	RC	Retd.	20 Barwick Hill Walk, Portmanoch	Widow	E-174	14-12-91	Rock	M. Dwaney
2048	Ellen Josephine McElinley	12-12-91	F	69	RC	Retd.	2 Dromawing Rd. Beaumont	Married	E-141	16-12-91	Lanigan	M. Dwaney
2049	Michael Mc Mahon	14-12-91	M	73	RC	Retd. driver	21 St. Brigid St. D1	Widower	D-191	17-12-91	Jennings	M. Dwaney
2050	John Naughton	15-12-91	M	77	RC	Retd.	23 Maynard Cross D5	Married	E-139	17-12-91	Lanigan	M. Dwaney
2051	John Brennan	14-12-91	M	75	RC	Retd. Sales Dir.	Cherry Ave. Swords	Married	E-101	18-12-91	Jennings	M. Dwaney
2052	Cornelius Ashe	16-12-91	M	79	RC	Retd. (Army)	6 Vengrove Est. Donaghmede	Married	E-492	18-12-91	Jennings	M. Dwaney
2053	Andrew Keogh (cdekes)	16-12-91	M	66	RC	Retd. storeman	74 Sandyhill Bldg. Ballyman	Married	E-557	20-12-91	via Massey Bros.	M. Dwaney
2054	Christopher Morris	18-12-91	M	69	RC	Steel fabricator	12 St. Michaels Ave. Portmanoch	Married	E-102	20-12-91	Jennings	M. Dwaney
2055	James Comerston	19-12-91	M	81	RC	Retd.	41 Drovers Rd. Whitehall	Married	E-493	21-12-91	Rock	M. Dwaney
2056	Eamon Holland	19-12-91	M	67	RC	Builder	10 Brookwood Heights D5	Married	E-114	23-12-91	Jennings	M. Dwaney
2057	Hugh Quinn	21-12-91	M	81	RC	Retd.	7 Longue Hill Ave. D3	Married	E-103	23-12-91	Kirwan	M. Dwaney
2058	Ann Grundy	22-12-91	F	65	RC	Housewife	34 Killoran Dr. D5	Married	E-494	24-12-91	Jennings	M. Dwaney
2059	Rosina Doran	22-12-91	F	77	RC	Housewife	8, Mc Aubry Ave. D5	Married	E-113	24-12-91	Jennings	M. Dwaney
2060	Christopher Gaffney	21-12-91	M	67	RC	Ret. Wks. Mgr.	3 Hazelwood Park. D5	Married	E-4	24-12-91	Jennings	M. Dwaney
2061	Ellen Moore	22-12-91	F	75	RC	Housewife	45 Domycaun Rd. D5	Married	E-498	24-12-91	Stafford	M. Dwaney
2062	Carmel Dwyer	23-12-91	F	57	RC	Housewife	12 Fairview Green D3	Married	E-458	27-12-91	Kirwan	M. Dwaney
2063	Baby Ben Patrick Byrne-Dinan	29-12-91	M	Stillborn	RC	Infant	136 Botanic Rd. Glasnevin	Child of purchase by John & Sheila Dinan Byrne	E-495	31-12-91	John Dinan	M. Dwaney
2064	Edmond Harrington	28-12-91	M	74	RC	Retd.	43 Brookwood Cross. D5	Married	E-104	31-12-91	Kirwan	M. Dwaney
2065	Margaret Sullivan	29-12-91	F	65	RC	Housewife	68 Ardbeg Pl. D5	Married	E-112	1-1-92	Kirwan	M. Dwaney
2066	Michael Gilchrist	30-12-91	M	82	RC	Retd.	15 Fitzgibbon St. D1	Widower	C-263	1-1-92	Jennings	M. Dwaney

RECORDS TRANSFERRED To
Book 1 1954-1970 (Balgriffin)

REGISTER OF INTERMENTS

Fingal BURIAL GROUND.

Consecutive No.	Christian Name(s) and Surname of Deceased	Time of Death	Sex	Age	Religious Persuasion	Occupation or Rank in Life	Last Place of Residence	State Condition as to whether "Married" or "Single," "Widower" or "Widow" or "child of A.B. of"	No. and Section of Gravespace	Date of Interment	Signature of person having management of the Interment	Registrar's Signature
2067	Graze Sutton	31-12-91	F	73	R.C.	Retd.	104 Graze & Dolly Rd. Harth	Widow	A-535	3-1-92	Kirwan	M. Dwaney
2068	Pauline Mc Glinchey	1-1-92	F	41	R.C.	Housewife	12 Joyce Road. D9	Married	E-496	3-1-92	Kirwan	M. Dwaney
2069	Laurence Larkin	31-12-91	M	64	R.C.	Haulier	26 Mease Rd. abstone	Married	E-464	4-1-92	Kirwan	M. Dwaney
2070	Thomas Kealey	2-1-92	M	54	R.C.	Station Master	11 Blackberry Rise, Portmashock	Married	E-105	4-1-92	Jennings	M. Dwaney
2071	Charles Joseph Bruchlebank	2-1-92	M	82	R.C.	Optician	9 Sandymount Ave. D4	Single	E-459	6-1-92	Fanagan	M. Dwaney
2072	Paul Dwyer	3-1-92	M	41	R.C.	Publican	46 The Stiles Road D3	Married	E-106	6-1-92	Jennings	M. Dwaney
2073	Baby Michelle Fogarty	30-12-91	F	1 day	R.C.	Infant	3 Blonshagh Close D17	Child of Mr. Fogarty	B-229	7-1-92	Mrs. Jackalony	M. Dwaney
2074	Patrick Mc Grath	5-1-92	M	74	R.C.	Retd.	25 Wellmount Rd. Finglas W.	Married	E-558	7-1-92	Jennings	M. Dwaney
2075	Anthony Ribbs	3-1-92	M	26	R.C.	Invalided	12 Blonrauld Rd. D5	Single	E-111	7-1-92	Stafford	M. Dwaney
2076	Mary Murray	6-1-92	F	69	R.C.	Housewife	52 Blonrauld Rd. D5	Widow	B-498	8-1-92	Stafford	M. Dwaney
2077	Bridget Doolan	1-1-92	F	(aged 85, not reported)	R.C.	Nurse	late of UK.	Single	E-561	8-1-92	Stafford	M. Dwaney
2078	Kevin Lillis	6-1-92	M	85	R.C.	Retd. teacher	91 Fungy Pl. Killester	Single	E-460	8-1-92	Fanagan-Murray	M. Dwaney
2079	Joseph Grant	3-1-92	M	69	R.C.	Retd.	47 Kilmore Close D5	Married	E-110	9-1-92	Jennings	M. Dwaney
2080	Jane Byrne	8-1-92	F	72	R.C.	Retd.	6 Sheridan Ct. D1	Married	E-497	10-1-92	Massey Bros.	M. Dwaney
2081	James St. Ledger	8-1-92	M	55	R.C.	Dublin Corp.	153 Elm. Mt. Rd. D9	Married	E-109	10-1-92	Stafford	M. Dwaney
2082	Joseph Mc Manus	8-1-92	M	77	R.C.	Retd.	56 St. Marys Rd. East Wall	Married	E-67	11-1-92	Jennings	M. Dwaney
2083	Delia O'Leary	9-1-92	F	85	R.C.	Retd.	12 Abondale Rd. D7	Widow	A-296	11-1-92	Langan	M. Dwaney
2084	Mary Fleming	8-1-92	F	96	R.C.	Retd.	10 Blandonagh Rd. D5	Widow	E-461	11-1-92	Stafford	M. Dwaney
2085	Ellen Curley	9-1-92	F	37	R.C.	Housewife	31 J. St. Marys Mansions D1	Widow	E-207	13-1-92	Jennings	M. Dwaney
2086	John Roe	10-1-92	M	50	R.C.	Docker	21 Fergany Ave. D5	Married	E-462	14-1-92	Jennings	M. Dwaney
2087	Helen Tyrrell	11-1-92	F	47	R.C.	Housewife	22 Bunnathy Ave. D5	Married	E-108	14-1-92	Jennings	M. Dwaney
2088	Breda Keogh	12-1-92	F	72	R.C.	Retd.	503 N.C. Rd. D1	Married	E-68	14-1-92	Fanagan	M. Dwaney
2089	Paul Byrne	15-1-92	M	28	R.C.	Not reported	25 Wm. Buckingham St D1	Married	A-293	18-1-92	Jennings	M. Dwaney
2090	Margaret Kavanagh	17-1-92	F	62	R.C.	Housewife	18 St. Brendan's Pl. D5	Married	E-107	20-1-92	Jennings	M. Dwaney
2091	Edward Brexton	18-1-92	M	80	R.C.	Retd.	12 ^E Kinsora Court D3	Married	E-80	21-1-92	Kirwan	M. Dwaney
2092	James Kelly	20-1-92	M	70	R.C.	Driver	23 ^B James Larkin Home	Married	E-463	23-1-92	Jennings	M. Dwaney
2093	Thomas Brady	20-1-92	M	61	R.C.	Warehouseman	15 th St. Marys Mansions	Widower	C-409	23-1-92	Jennings	M. Dwaney
2094	Mary White	21-1-92	F	80	R.C.	Retd.	27 Crosscote Court	Widow	B-363	23-1-92	Bowker	M. Dwaney
2095	Wilfred Brewer	20-1-92	M	84	R.C.	Retd.	165 Philipaburg Ave.	Married	E-33	24-1-92	Kirwan	M. Dwaney
2096	Dora Mary D'Arcy	22-1-92	F	80	R.C.	Retd.	26 Harold Rd. Co. Dub.	Married	E-79	24-1-92	Kirwan	M. Dwaney
2097	Rathleen Keenan	21-1-92	F	83	R.C.	Retd.	30 Manan Pl. Baldoyle	Widow	E-424	24-1-92	Jennings	M. Dwaney
2098	Margaret Kenny	23-1-92	F	85	R.C.	Retd.	100 Sheema Terrace D3	Widow	A-384	25-1-92	Kirwan	M. Dwaney
2099	Ciaran J. Stanbridge	24-1-92	M	29	R.C.	Colonial Officer	41 Woodbine Drive D5	Married	E-34	25-1-92	Kirwan	M. Dwaney
2100	Dermot McKay	26-1-92	M	72	R.C.	Retd. Gas Cor.	19 Fungy Pl. Rd. D5	Married	E-78	28-1-92	Jennings	M. Dwaney
2101	Ellen Briody	26-1-92	F	72	R.C.	Retd.	Tuckettes Lane, Harth	Married	E-69	28-1-92	Stafford	M. Dwaney
2102	Christopher Kennedy	27-1-92	M	73	R.C.	Retd.	19 Hazel Rd. Donnybrook	Not reported	B-361	29-1-92	Stafford	M. Dwaney
2103	Maeve Collins	26-1-92	F	65	R.C.	Housewife	137 Glanvinn Ave. D11	Married	D-371	29-1-92	Kirwan	M. Dwaney
2104	Joseph Bernard Moore	29-1-92	M	60	R.C.	Not reported	10 Roncalli Rd. D5	Married	E-35	31-1-92	Kirwan	M. Dwaney
2105	Ronald Barnes	29-1-92	M	61	R.C.	Not reported	2 Thomdale Lane D5	Married	E-77	1-2-92	Stafford	M. Dwaney
2106	Patrick Tierney	31-1-92	M	50	R.C.	Cor. Director	9 Grange Pl. Walk D5	Married	D-405	3-2-92	Jennings	M. Dwaney

REGISTER OF INTERMENTS

Fingal BURIAL GROUND.

Consecutive No.	Christian Name(s) and Surname of Deceased	Time of Death	Sex	Age	Religious Persuasion	Occupation or Rank in Life	Last Place of Residence	State Condition as to whether "Married" or "Single," "Widower" or "Widow" or "child of A.B. of"	No. and Section of Gravespace	Date of Interment	Signature of person having management of the Interment	Registrar's Signature
2107	William Cullen	2-2-92	M	65	R.C.	Security guard	6 Mt. Olive St., Kiltarrack	Married	E-36	4-2-92	Jennings	M. J. Swamy
2108	Michael S. Corcoran	2-2-92	M	82	R.C.	Retd.	2 Blackheath St. Clontarf	Married	E-70	5-2-92	Kirwan	M. J. Swamy
2109	Rose Lumsden	2-2-92	F	72	R.C.	Retd.	93 Old Saints Rd. Raheny	Married	E-76	6-2-92	Stafford	M. J. Swamy
2110	Joseph Lynch	4-2-92	M	76	R.C.	Retd. for Council	22 Bachelors Cottages, Leighlin	Married	E-71	6-2-92	Rock	M. J. Swamy
2111	Jim Cordial	5-2-92	M	70	R.C.	Retd.	52 Sutton Pk. D13	Married	E-75	7-2-92	Kirwan	M. J. Swamy
2112	Baby David Naughton	6-2-92	M	11 months	R.C.	Infant	135 Ardara Ave., Malahide	Child of Stephen N.	E-563	8-2-92	Rock	M. J. Swamy
2113	Baby Vera McGoldrick	6-2-92	F	5 days	R.C.	Infant	18 Alder Rd. Sutton	Child of Sean Mc G.	E-564	10-2-92	Sean McGoldrick	M. J. Swamy
2114	Vera Hyland	8-2-92	F	81	R.C.	Retd.	426 Griffith Ave. D9	Single	C-28	10-2-92	Kirwan	M. J. Swamy
2115	William Hackett	7-2-92	M	71	R.C.	General of.	3 Clonliffe Gdns. D9	Married	E-46	10-2-92	Jennings	M. J. Swamy
2116	Aidan Cunningham	8-2-92	M	46	R.C.	Engineer	1 Texas Lane, Malahide	Married	E-37	11-2-92	Rock	M. J. Swamy
2117	Patrick Browne	10-2-92	M	75	R.C.	Retd. (Cnstr.)	81 Congue Hill Rd. D3	Married	D-372	13-2-92	Jennings	M. J. Swamy
2118	David Mustagh	11-2-92	M	42	R.C.	Moral Impl.	18 Thomdale Dr. Clontarf	Married	E-72	13-2-92	Kirwan	M. J. Swamy
2119	Elizabeth Coombes	11-2-92	F	58	R.C.	Housewife	66 Shelmalier Rd. D3	Married	E-44	14-2-92	Stafford	M. J. Swamy
2120	Edward Scully	12-2-92	M	64	R.C.	Retd.	6 The Crescent, Griffithstown D9	Married	D-406	14-2-92	Stafford	M. J. Swamy
2121	Eileen Lynch	12-2-92	F	85	R.C.	Retd.	127 Clonliffe Ave. D3	Widow	A-254	15-2-92	Stafford	M. J. Swamy
2122	Sean Greene (nephew)	6-11-91	M	44	R.C.	Mech. Eng.	4 Sutton Grove. D13	Married	E-565	15-2-92	via Kirwan	M. J. Swamy
2123	Daniel Kelly	13-2-92	M	61	R.C.	Driver	8 Lough Derg Rd. D5	Married	D-440	18-2-92	Kirwan	M. J. Swamy
2124	Maura Flanagan	15-2-92	F	53	R.C.	Housewife	8 Ardley Drive, Clontarf	Married	E-430	18-2-92	Jennings	M. J. Swamy
2125	Pearl Quinn	16-2-92	F	56	R.C.	Housewife	12 Congue Hill Ave. D3	Married	E-43	18-2-92	Kirwan	M. J. Swamy
2126	Breda Jack	16-2-92	F	56	R.C.	Housewife	153 Elm Mt. Rd. D9	Married	E-38	18-2-92	Flanagan	M. J. Swamy
2127	Florence Gunnery	15-2-92	F	70	R.C.	Retd.	52 Bunsathy Rd. Clontarf	Married	E-74	19-2-92	Jennings	M. J. Swamy
2128	Katherine Oman	18-2-92	F	76	R.C.	Retd.	13 Viking Road. D7	Single	E-39	20-2-92	Bourkes	M. J. Swamy
2129	William John McElhinney	20-2-92	M	54	Presbyterian	Marine Eng.	108 Bettyglen, Raheny	Married	E-429	22-2-92	Kirwan	M. J. Swamy
2130	Joan Byrne	20-2-92	F	55	R.C.	Housewife	25 Castillo Pk. D3	Married	D-373	22-2-92	Kirwan	M. J. Swamy
2131	Thomas Fitzpatrick	26-2-92	M	65	R.C.	Not reported	35 Glenahale Rd. D9	Single	D-551	28-2-92	Lanigan	M. J. Swamy
2132	Stephen Nesbitt	26-2-92	M	24	R.C.	Invalided	63 Kilmore Ave. Clontarf	Single	D-474	29-2-92	Quinn Dr.	M. J. Swamy
2133	Anne Quinn	29-2-92	F	90	R.C.	Retd.	179 Griffith Avenue	Widow	A-367	3-3-92	Jennings	M. J. Swamy
2134	Maria Theres Beasley	1-3-92	F	34	R.C.	Housewife	2 Moychar Dr. Baldoyle	Married	D-407	4-3-92	Jennings	M. J. Swamy
2135	Bernard Fitzgerald	3-3-92	M	76	R.C.	Retd.	11 Clonrinald Rd. D9	Married	D-439	5-3-92	Lanigan	M. J. Swamy
2136	Edward Lyons	3-3-92	M	77	R.C.	Retd.	145 Harmanstown Rd.	Married	D-441	6-3-92	Kirwan	M. J. Swamy
2137	Arthur Walsh	3-3-92	M	53	R.C.	Fns supervisor	134 Carnabough Rd.	Married	D-506	6-3-92	Lanigan	M. J. Swamy
2138	Michael S. Sweeney	4-3-92	M	76	R.C.	Retd.	38 St. Johns St. Donnybrook	Widower	D-509	7-3-92	Stafford	M. J. Swamy
2139	Marie Magill	5-3-92	F	48	R.C.	Housewife	86 St. Brendans Ave. D5	Married	E-40	7-3-92	Jennings	M. J. Swamy
2140	Mabel Martin	5-3-92	F	89	R.C.	Retd.	31 Collins Pk. D9	Widow	D-521	9-3-92	Kirwan	M. J. Swamy
2141	Peter King	5-3-92	M	70	R.C.	Retd.	25 Offington St. Sutton	Married	E-396	9-3-92	Kirwan	M. J. Swamy
2142	Maureen Leavy	6-3-92	F	68	R.C.	Housewife	20 Watermill Ave. Raheny	Widow	A-223	9-3-92	Rock	M. J. Swamy
2143	Patrick Guider	8-3-92	M	55	R.C.	Not reported	23 Mansfield Dr. Clontarf	Married	E-47	10-3-92	Jennings	M. J. Swamy
2144	Joseph Connolly	8-3-92	M	58	R.C.	Locker	20 Castletimmer Ave. D5	Married	D-475	11-3-92	Jennings	M. J. Swamy
2145	Elizabeth Smith	10-3-92	F	60	R.C.	Housewife	14 O'Sullivan Ave. D3	Married	E-425	12-3-92	Jennings	M. J. Swamy
2146	Timothy Buckley	11-3-92	M	42	R.C.	Factory worker	109 Spring Alley Dr. Baldoyle	Widower	D-42	14-3-92	Flanagan-Murray	M. J. Swamy

REGISTER OF INTERMENTS

Fingal BURIAL GROUND.

Consecutive No.	Christian Name(s) and Surname of Deceased	Time of Death	Sex	Age	Religious Persuasion	Occupation or Rank in Life	Last Place of Residence	State Condition as to whether "Married" or "Single," "Widower" or "Widow" or "child of A.B. of "	No. and Section of Gravespace	Date of Interment	Signature of person having management of the Interment	Registrar's Signature
2147	Thomas Mc Carthy	11-3-92	M	58	R.C.	C.I.E.	50 Maconn Rd. D17	Married	D-510	14-3-92	Jennings	M. Twomey
2148	Catherine (Ditty) Maher	11-3-92	F	57	R.C.	Teacher	107 Bessyane, Malahide	Married	D-520	14-3-92	Farrigan	M. Twomey
2149	Daniel Grogan	14-3-92	M	72	R.C.	Retd.	26 Eastilla St. Clontarf	Married	D-511	17-3-92	Kirwan	M. Twomey
2150	Michael Myers	14-3-92	M	52	R.C.	C.I.E.	22 Incey Pl. Baldoyle	Married	E-390	17-3-92	Jennings	M. Twomey
2151	Thomas Ivory	17-3-92	M	67	R.C.	Driver	72 Briafield Rd. D5	Married	E-81	20-3-92	Jennings	M. Twomey
2152	Elizabeth Boland	18-3-92	F	75	R.C.	Retd.	5 Moyne Rd. Baldoyle	Married	E-426	20-3-92	Jennings	M. Twomey
2153	Michael Manley	19-3-92	M	72	R.C.	Retd.	44 St. Brendan Dr. D5	Married	D-476	21-3-92	Kirwan	M. Twomey
2154	Honoria Kelly	19-3-92	F	88	R.C.	Retd.	123 Rockford Pl. Blackrock	Single	E-427	21-3-92	Kirwan	M. Twomey
2155	Thomas Oliver Flynn	20-3-92	M	41	R.C.	Barman	31 Malahide Rd. Artane	Married	D-519	23-3-92	Kirwan	M. Twomey
2156	Mary Morrissey	20-3-92	F	69	R.C.	Retd.	47 Bannon Rd. D7	Widow	C-458	24-3-92	Massey Bros.	M. Twomey
2157	James Redmond	24-3-92	M	74	R.C.	Retd.	45 Boher Lein, Galack	Married	D-442	26-3-92	Jennings	M. J. (for ddn)
2158	Charles Strecker	29-3-92	M	71	R.C.	Retd.	75 Lincora Rd. D3	Married	E-41	31-3-92	Kirwan	M. Twomey
2159	James Hart	29-3-92	M	82	R.C.	Retd.	7 North Bull, Dollymount	Married	E-115	1-4-92	Kirwan	M. Twomey
2160	John P. Fagan	29-3-92	M	66	R.C.	Retd. C.I.E.	15 Namikin Ave. D5	Married	D-340	1-4-92	Bourkes	M. Twomey
2161	Peter Quigley	31-3-92	M	58	R.C.	computer systems	22 Loran Grove. D9	Married	D-477	2-4-92	Lanigan	M. Twomey
2162	Teresa Norton	1-4-92	F	in 70s	R.C.	Housewife	Bliff bath, Tullymore Rd. Dalkey	Married	E-149	4-4-92	Kirwan	M. Twomey
2163	Marie Regan	5-4-92	F	60	R.C.	Housewife	19 Collins Drive, Finglas	Married	D-518	7-4-92	Kirwan	M. Twomey
2164	Elizabeth Clarke	5-4-92	F	74	R.C.	Housewife	2 Carlton Rd. Marino	Married	E-428	7-4-92	Kirwan	M. Twomey
2165	Margaret Kelly	5-4-92	F	70	R.C.	Housewife	28 Jas. Ledwith St. Strand	Widow	E-463	8-4-92	Jennings	M. Twomey
2166	Christopher Bride	10-4-92	M	72	R.C.	Retd. Corp.	9 Balcara Rd. East Wall	Married	E-392	13-4-92	Jennings	M. Twomey
2167	Christopher Edwards	10-4-92	M	80	R.C.	Retd. builder	47 Conger Hill Rd. D3	Widower	E-42	13-4-92	Jennings	M. Twomey
2168	Baby Bola Cassidy	12-4-92	F	1 day	R.C.	Infant	10 Wapen Drive, Kinrossly	child of purchase	E-522	15-4-92	Bourkes	M. Twomey
2169	Patrick Foley	13-4-92	M	74	R.C.	Retd.	76 Gracefield Rd. Artane	Married	D-408	16-4-92	Jennings	M. Twomey
2170	Clare Bird	14-4-92	F	75	R.C.	Housewife	15 Boher Ribb, Artane	Widow	A-326	16-4-92	Kirwan	M. Twomey
2171	Baby Andrew Rouine	11-4-92	M	Premature	R.C.	Infant	5 Bend Park, Portmarnock	child of purchase	D-512	17-4-92	Doelan Rouine	M. Twomey
2172	Pauline Pratt	15-4-92	F	69	R.C.	Housewife	119 Dunluce Rd. Clontarf	Widow	E-393	17-4-92	Lanigan	M. Twomey
2173	Bridget Mc Donald	14-4-92	F	78	R.C.	Retd.	65 Balcara Rd. East Wall	Widow	B-599	18-4-92	Stafford	M. Twomey
2174	John Mc Nulty	15-4-92	M	76	R.C.	Retd.	11 Tolmen St. Pottintree	Married	B-183	18-4-92	Massey Bros.	M. Twomey
2175	James A. Duff	15-4-92	M	80	R.C.	Retd.	73 Harshman Rd. D9	Married	E-356	20-4-92	Lanigan	M. Twomey
2176	Anthony Mc Luekin	15-4-92	M	53	R.C.	Painter/Decorator	70 Riverside St. Blanchaugh	Married	D-443	20-4-92	Bourkes	M. Twomey
2177	Robert Mc Lenna	15-4-92	M	20	R.C.	Student	25 St. Lawrence Rd. D3	Single	D-538	20-4-92	Jennings	M. Twomey
2178	Thomas Byrne	18-4-92	M	82	R.C.	Retd.	1 Boher Ribb, Artane	Married	B-357	21-4-92	Kirwan	M. Twomey
2179	Kieran Doherty	24-4-92	M	23	R.C.	Barman	752 North Rd. Raheny	Single	D-478	27-4-92	Jennings	M. Twomey
2180	Elizabeth Jackson	24-4-92	F	68	R.C.	Houseperson	25 Belmont Pl. Raheny	Widow	D-536	27-4-92	Rock	M. Twomey
2181	Matthew Canoll	24-4-92	M	72	R.C.	Retd.	16 Margville Rd. Raheny	Married	E-357	27-4-92	Kirwan	M. Twomey
2182	John Mulligan	24-4-92	M	in his 20s	R.C.	not reported	8 Cityfield Grove D5	Single	D-341	28-4-92	Stafford	M. Twomey
2183	Stephen Redmond	24-4-92	M	23	R.C.	Invalid	84 Nembrook Lane Longhrook	Single	D-513	28-4-92	Jennings	M. Twomey
2184	Annie Hughes	27-4-92	F	72	R.C.	Houseperson	43 Dingle Rd. Cabra	Married	E-183	28-4-92	Lanigan	M. Twomey
2185	Bridget Murphy	26-4-92	F	61	R.C.	Houseperson	8 Portmarnock Rise	Married	E-362	28-4-92	Kirwan	M. Twomey
2186	Pamela Kennedy	27-4-92	F	17	R.C.	Invalid	46 Wentworth John's Priory Road	Single	E-358	29-4-92	Stafford	M. Twomey

REGISTER OF INTERMENTS

Fingal BURIAL GROUND.

Consecutive No.	Christian Name(s) and Surname of Deceased	Time of Death	Sex	Age	Religious Persuasion	Occupation or Rank in Life	Last Place of Residence	State Condition as to whether "Married" or "Single," "Widower" or "Widow" or "child of A.B. of"	No. and Section of Gravespace	Date of Interment	Signature of person having management of the Interment	Registrar's Signature
2187	John O'Donovan	29-4-92	M	90	R.C.	Retd.	74 Ballygall Rd. W. D11	Married	E-394	1-5-92	Kirwan	M. J. J. J.
2188	John O'Connor	1-5-92	M	80	R.C.	Retd.	27 Belton Pl. Ave. D9	Married	D-517	2-5-92	Rock	M. J. J. J.
2189	Jane Dunne	2-5-92	F	52	R.C.	Housewife	22 Marino Pl. Ave. D3	Married	E-217	4-5-92	Stafford	M. J. J. J.
2190	Ernest Batt	1-5-92	M	64	R.C.	Doctor	34 Lonsdale Hill Ave. D1	Widower	E-345	5-5-92	Jennings	M. J. J. J.
2191	Helen Horan	30-4-92	F	65	R.C.	Not reported	125 Sycamore Ave. Mayfield Rd.	Single	E-395	5-5-92	Stafford	M. J. J. J.
2192	Nancy White	3-5-92	F	60	R.C.	Housewife	29 Pitt. William St. D1	Married	D-409	6-5-92	Stafford	M. J. J. J.
2193	James Downes	4-5-92	M	54	R.C.	Metal fabricator	44 Doran Green, Shantry	Married	D-516	6-5-92	Rock	M. J. J. J.
2194	Mary L. O'Riordan	5-5-92	F	82	R.C.	Retd.	Sand West Hill, Sybil Hill	Widow	A-368	7-5-92	Kirwan	M. J. J. J.
2195	Maura Dunne	5-5-92	F	56	R.C.	Housewife	20 Streamville Rd. D5	Married	E-322	7-5-92	Jennings	M. J. J. J.
2196	Sydney Pigott, SR.	5-5-92	M	82	R.C.	Retd.	48 Blanche St. Rd. D5	Married	D-444	7-5-92	Stafford	M. J. J. J.
2197	Christopher Fitzgerald	5-5-92	M	70	R.C.	Retd.	19 Leade Avenue, Artane	Married	E-359	8-5-92	Stafford	M. J. J. J.
2198	Josephine Dempsey	6-5-92	F	43	R.C.	Housewife	3 Belcher Green, Pophuntree	Married	D-375	8-5-92	Jennings	M. J. J. J.
2199	Patrick J. Lindsay	6-5-92	M	74	R.C.	Invalid	57 Riverside Park, D17	Married	E-323	11-5-92	Rock	M. J. J. J.
2200	Brigid Hickey	9-5-92	F	74	R.C.	Housewife	7 Grangemore Pl. D5	Married	D-410	11-5-92	Rock	M. J. J. J.
2201	Mary Kellan	8-5-92	F	52	R.C.	Housewife	40 McAdams Ave. Artane	Married	D-535	11-5-92	Jennings	M. J. J. J.
2202	Elizabeth Collins	9-5-92	F	75	R.C.	Housewife	13 Castle Ave., Bontarf	Married	D-534	12-5-92	Kirwan	M. J. J. J.
2203	Josephine Anne Moran	9-5-92	F	83	R.C.	Retd.	22 Watermill Pl. D5	Widow	D-515	12-5-92	Kirwan	M. J. J. J.
2204	Oliver Bradshaw	10-5-92	M	40	R.C.	Printer	85 Ballychannon Rd. D5	Married	D-376	13-5-92	Jennings	M. J. J. J.
2205	Helena Kearns	14-5-92	F	55	R.C.	Housewife	35 Edenmore Pl. D5	Married	D-479	16-5-92	Jennings	M. J. J. J.
2206	Griffith Roberts	14-5-92	M	87	R.C.	Retd.	254 N.C. Rd., D7	Married	E-285	16-5-92	Kirwan	M. J. J. J.
2207	Roger Barry	14-5-92	M	68	R.C.	Retd.	35 Basement Pl. Fingert	Married	D-533	16-5-92	Fanagan	M. J. J. J.
2208	James Loughrey	18-5-92	M	80	R.C.	Retd.	54 Cooltree Pl. Beaumont	Widower	D-559	20-5-92	Lanigan	M. J. J. J.
2209	Valerie Higginbotham	21-5-92	F	41	R.C.	Housewife	24 Armstrong Walk, Coolock	Married	D-445	23-5-92	Jennings	M. J. J. J.
2210	John Francis Hitchcock	21-5-92	M	64	R.C.	clerk	99 Arundel Pl. Raheny	Married	D-532	23-5-92	Lanigan	M. J. J. J.
2211	Benedette (Pat) Rice	22-5-92	F	58	R.C.	Housewife	18 Dundaniel Rd. Coolock	Married	E-324	25-5-92	Jennings	M. J. J. J.
2212	Mary Kenny	22-5-92	F	44	R.C.	Housewife	5 Brandon Pl. D5	Married	D-531	26-5-92	Frank Quinn	M. J. J. J.
2213	Pierce Barnett	25-5-92	M	71	R.C.	Retd.	143 Dillistoe, Ave. D5	Widower	B-637	27-5-92	Stafford	M. J. J. J.
2214	John McGettigan	25-5-92	M	57	R.C.	civil servant	11 Walnut Pl. Bontarf D5	Married	E-325	28-5-92	Fanagan	M. J. J. J.
2215	John Regan	26-5-92	M	67	R.C.	Retd.	21 Boko, Ribb D5	Married	D-411	28-5-92	Kirwan	M. J. J. J.
2216	Una Furlong	26-5-92	F	70	R.C.	Retd.	32 Blansauy Rd. D5	Married	E-319	28-5-92	Kirwan	M. J. J. J.
2217	Philip Grogan	26-5-92	M	75	R.C.	Retd. driver	2 Monaghan, Marino	Married	D-530	28-5-92	Jennings	M. J. J. J.
2218	Noel Murphy	26-5-92	M	44	R.C.	Plumber	58 Grangemore Lane D13	Married	D-529	29-5-92	Rock	M. J. J. J.
2219	Patrick McGrath	30-5-92	M	58	R.C.	Tranforman	59 Emmafort Pl. Raheny	Married	D-377	2-6-92	Kirwan	M. J. J. J.
2220	William Dowling	2-6-92	M	80	R.C.	Retd.	25 Marino Green, D3	Single	E-524	5-6-92	Kirwan	M. J. J. J.
2221	William Byrne	3-6-92	M	74	R.C.	Retd. ESB	229 Ballygall Road East	Married	D-528	5-6-92	Kirwan	M. J. J. J.
2222	Peg O'Dwyer	6-6-92	F	82	R.C.	Retd.	31 Richmond Rd. D3	Married	D-480	9-6-92	Kirwan	M. J. J. J.
2223	Herbert Mayne	7-6-92	M	63	R.C.	Not reported	28 Dobbyfields, Dillistoe	Married	D-527	10-6-92	Stafford	M. J. J. J.
2224	Frank Leopeland	8-6-92	M	98	R.C.	Retd.	143 W. Dorset St. D1	Widower	E-360	10-6-92	L. Maxey	M. J. J. J.
2225	Mary Morgan	8-6-92	F	55	R.C.	Housewife	24 Adair Ave. Coolock	Married	D-344	10-6-92	Lanigan	M. J. J. J.
2226	Sean Fay	8-6-92	M	69	R.C.	Retd. civil servant	229 Blonliffe Rd. D3	Married	D-526	11-6-92	Fanagan	M. J. J. J.

REGISTER OF INTERMENTS

Fingal BURLIAL GROUND.

Consecutive No.	Christian Name(s) and Surname of Deceased	Time of Death	Sex	Age	Religious Persuasion	Occupation or Rank in Life	Last Place of Residence	State Condition as to whether "Married" or "Single," "Widower" or "Widow" or "child of A.B. of "	No. and Section of Gravespace	Date of Interment	Signature of person having management of the Interment	Registrar's Signature
2227	Patrick Hayden	10-6-92	M	59	R.C.	Empl. - Brooks	85 Ash Rd. D17.	Married	D-446	12-6-92	Jennings	M.J. (for idler)
2228	Thomas Lyons	10-6-92	M	71	R.C.	Retd.	27 St. Declan Rd. D3	Married	E-361	12-6-92	Lanigan	M.J. (for idler)
2229	Richard O'Flaherty	11-6-92	M	73	R.C.	Retd. bricklayer	21 Mease Ave. cbtane	Married	D-525	13-6-92	Jennings	M.J. (for idler)
2230	Joseph Dempsey	12-6-92	M	72	R.C.	Elect. Eng.	106 Inveragh Rd. D9	Widower	D-544	15-6-92	Lanigan	M.J. (for idler)
2231	Alexander George Ellis	14-6-92	M	68	Presbyterian	Retd.	56 Dollymount Pk. D3	Married	D-412	16-6-92	Nicholls	M. Swamy
2232	Peter Keogh	15-6-92	M	69	R.C.	Journalist	35 Offington Lane, Sutton	Married	D-505	17-6-92	Kirwan	M. Swamy
2233	Julia Pauline Buckley	16-6-92	F	62	R.C.	Housewife	62 Tolka Rd. D3	Married	D-378	19-6-92	Stafford	M. Swamy
2234	Norah Warnock	17-6-92	F	75	R.C.	Housewife	30 Bohern, D5	Married	D-524	20-6-92	Jennings/Kirwan	M. Swamy
2235	James Vaughan	19-6-92	M	80	R.C.	Retd. Elect.	132 Mangin Rd. Drimnagh	Married	E-326	22-6-92	Jennings	M. Swamy
2236	Gertrude Donnelly	21-6-92	F	85	R.C.	Retd.	57 Athtracta Rd. Cabra	Widow	D-345	23-6-92	Rock	M. Swamy
2237	Maevie Tucker	22-6-92	F	59	R.C.	Housewife	3 Ennafort Lane D5	Married	E-328	24-6-92	Jennings	M. Swamy
2238	Bridget Neylon	22-6-92	F	88	R.C.	Retd.	16 Railway Ave, Sutton	Married	D-504	24-6-92	Rock	M. Swamy
2239	Edward Mc Carthy (ashes)	4-4-92	M	84	R.C.	Retd.	7 Woodcliff Heights, Baldoyle	Married	D-15	24-6-92	via Kirwan	M. Swamy
2240	Thomas Farrell	22-6-92	M	68	R.C.	Retd. Electr.	10 Gardiner Lem D5	Married	D-379 ^{no}	25-6-92	Jennings	M. Swamy
2241	Andrew Lynch	24-6-92	M	68	R.C.	Retd.	32 Sprang Pk Ave D5	Married	E-288	26-6-92	Jennings	M. Swamy
2242	Maura Elizabeth Dockery	24-6-92	F	52	R.C.	Housewife	61 Elm Mt. Road. Beaumont	Married	D-503	26-6-92	Jennings	M. Swamy
2243	Finian Carroll	25-6-92	M	78	R.C.	Retd. C & E	34 Hill Emma. D5	Married	D-413 ^{no}	27-6-92	Fanagan	M. Swamy
2244	Jane Higgins	25-6-92	F	82	R.C.	Retd.	89 Fossaugh Rd. D7	Single	C-482	29-6-92	Bourkes	M. Swamy
2245	John Mc Grath	26-6-92	M	83	R.C.	Retd.	49 Kilnamoyle Rd. D5	Married	D-502	29-6-92	Stafford	M. Swamy
2246	William Byrne	28-6-92	M	82	R.C.	Retd. printer	29 Watermill Dr. D5	Married	E-457	30-6-92	Jennings	M. Swamy
2247	Richard Travers	28-6-92	M	57	R.C.	Retd. C.I.E.	172 Brierfield Grove D5	Married	E-289	1-7-92	Jennings	M. Swamy
2248	Gerard David Lewis	28-6-92	M	63	R.C.	Empl. adburg.	29 Macrom Ave. D17.	Married	E-423	1-7-92	Lanigan	M. Swamy
2249	Joan Mc Entee	28-6-92	F	64	R.C.	Housewife	10 St. Brendans St. Colinstock	Married	D-447 ^{no}	1-7-92	Lanigan	M. Swamy
2250	Noel Whelan	28-6-92	M	60	R.C.	craft worker	67 Griffith St. Philphuburg Ave.	Married	D-501	1-7-92	Jennings	M. Swamy
2251	Kathleen Deegan	30-6-92	F	79	R.C.	Retd.	19 Annadale Lane. D3	Married	E-389	2-7-92	Kirwan	M. Swamy
2252	Kathleen O'Brien	1-7-92	F	90	R.C.	Retd.	29 Fitzgibbon Court DL	Widow	E-355	4-7-92	Jennings	M. Swamy
2253	George Austin	3-7-92	M	73	R.C.	Retd.	22 St. Aidans Pk. Rd. D3	Married	E-290	7-7-92	Kirwan	M. Swamy
2254	Pauline Britton	6-7-92	F	48	R.C.	Housewife	96 Woodbine Pk. D5	Married	D-500	7-7-92	Kirwan	M. Swamy
2255	William Boyd	6-7-92	M	83	Methodist	Retd.	44 Fungy Pk Rd. D5	Married	D-482	8-7-92	Nicholls	M. Swamy
2256	John Mc Manus	7-7-92	M	87	R.C.	Retd.	10 Abbey Pk. D5.	Married	C-394	9-7-92	Stafford	M. Swamy
2257	Christopher Doran	7-7-92	M	78	R.C.	Retd.	57 Blonkiffe Ave.	Married	D-498	10-7-92	Jennings	M. Swamy
2258	Patrick O'Leary	8-7-92	M	62	R.C.	D. S. Docker	215 St. Bridget's Lane DL	Married	D-346	11-7-92	Jennings	M. Swamy
2259	Michael Travers	12-7-92	M	54	R.C.	Shopkeeper	54 Kilnamoyle Rd. D5	Married	D-448	15-7-92	Stafford	M. Swamy
2260	Kathleen Keating	14-7-92	F	57	R.C.	Housekeeper	44 Lem Gardens, D5	Married	E-291	16-7-92	Jennings/Kirwan	M. Swamy
2261	Thomas Boles	16-7-92	M	64	R.C.	Labourer	70 Edenmore Grove D5	Married	D-497	18-7-92	Jennings/Kirwan	M. Swamy
2262	Rebecca Murray	17-7-92	F	43	R.C.	Housewife	35 Swans Nest Road D5	Married	E-254	20-7-92	Jennings/Kirwan	M. Swamy
2263	Annie Lavanagh	20-7-92	F	64	R.C.	Housewife	5 Grove Pk. Rd. D11.	Married	D-29	22-7-92	Gunningham	M. Swamy
2264	Joseph Farrell	20-7-92	M	72	R.C.	Site foreman	11 Merion Pk. Baldoyle	Married	E-292	22-7-92	Jennings	M. Swamy
2265	Ellen Daly	19-7-92	F	83	R.C.	Retd.	1 Millmount Court D5	Widow	E-446	22-7-92	Fanagan	M. Swamy
2266	William Mc Guirk	15-7-92	M	54	R.C.	Labour/contractor	Kahawa, Ontario.	Married	E-566	23-7-92	Stafford	M. Swamy

REGISTER OF INTERMENTS

Fingal BURIAL GROUND.

Consecutive No.	Christian Name(s) and Surname of Deceased	Time of Death	Sex	Age	Religious Persuasion	Occupation or Rank in Life	Last Place of Residence	State Condition as to whether "Married" or "Single," "Widower" or "Widow" or "child of A.B. of "	No. and Section of Gravespace	Date of Interment	Signature of person having management of the Interment	Registrar's Signature
2267	Joseph Noel Green	23-7-92	M	58	R.C.	Lab. technician	24 Grove Pl. Cree. D11.	Married	D-496	25-7-92	Kirwan	M. Twomey
2268	James Murray	25-7-92	M	76	R.C.	Retd.	Glin Court, Coolock	Married	E-255	29-7-92	Jennings	M. J. (for other)
2269	Dorothy Joyce	29-7-92	F	76	R.C.	Retd.	6 Vernon Grove D3	Married	D-495	30-7-92	Kirwan	M. J. (for other)
2270	John Caulfield	30-7-92	M	66	R.C.	Manager	12 McAuliffe Drive D5	Married	D-494	3-8-92	Jennings	M. J. (for other)
2271	Latherine Bedford	31-7-92	F	68	R.C.	Retd.	127 Abbeyfield D5	Widow	B-177	1-8-92	Rock	M. J. (for other)
2272	Marie Magennis	1-8-92	F	48	R.C.	Housewife	31 Glin Drive, Bonybrake	Married	E-256	4-8-92	Lanigan	M. Twomey
2273	Colm Hensey	1-8-92	M	60	R.C.	Telecom E.	50 Ardrey Cres. D5	Married	D-493	4-8-92	Stafford	M. Twomey
2274	Anthony Flynn	2-8-92	M	93	R.C.	Retd.	43 Glinclay Rd. D9	Married	A-260	5-8-92	Lanigan	M. Twomey
2275	Laura Fitzpatrick	5-8-92	F	65	Christian	Housewife	37 Woodward Drive D9	Married	D-347	7-8-92	Lanigan	M. Twomey
2276	Leonor Grogan	3-8-92	M	18	R.C.	Unwaged	692 Collins Ave. Est. D9	Single	E-257	7-8-92	Lanigan	M. Twomey
2277	Christina Murphy	5-8-92	F	95	R.C.	Retd.	6 Bayside Square E.	Widow	D-492	8-8-92	Jennings	M. Twomey
2278	Esther O'Rourke	6-8-92	F	48	R.C.	Housewife	11 Alder Ave, Coolock	Married	D-472	8-8-92	Jennings	M. Twomey
2279	Thomas Mc Mullan	9-8-92	M	80	R.C.	Retd.	31 Tonlege Rd. D17	Widower	D-282	11-8-92	Jennings	M. Twomey
2280	Catherine Foran	9-8-92	F	43	R.C.	Housewife	24 Grove Pl. Cree. Raheny	Married	D-471	11-8-92	Lanigan	M. Twomey
2281	Baby Janice Dieman	8-8-92	F	9 weeks	R.C.	Infant	12 Grove Rd. Dublin 13	child of James Dieman	D-458	11-8-92	James Dieman	M. Twomey
2282	Sammond Murchu	9-8-92	M	73	R.C.	Retd. teacher	75 South Rd. D5	Married	E-293	13-8-92	Kirwan	M. Twomey
2283	William Doherty	10-8-92	M	62	R.C.	Shopkeeper	26 Clammy Rd. D5	Married	D-459	13-8-92	Stafford	M. Twomey
2284	Graham Collins	11-8-92	M	7 yrs.	R.C.	Schoolchild	50 Railway St. D1	child of Peter Collins	D-348	14-8-92	Jennings	M. Twomey
2285	Joseph Dignam	13-8-92	M	65	R.C.	late of Eire	15 Mansfield Dr. Artane	Married	D-460	15-8-92	Rock	M. Twomey
2286	John Maher	12-8-92	F	23	R.C.	Not reported	20 Bessie Pl. Artane	Single	E-259	15-8-92	Stafford	M. Twomey
2287	Mary Phillips	14-8-92	F	53	R.C.	Housewife	5 Watermill Lane Raheny	Married	E-220	17-8-92	Stafford	M. Twomey
2288	Matthew Reams	14-8-92	M	65	R.C.	Insurance	41 Linster Ave. D3	Married	D-461	18-8-92	Stafford	M. Twomey
2289	John Loughlan	16-8-92	M	74	R.C.	Retd.	17 Shanklin Ave. D9	Married	B-155	18-8-92	P. Massey	M. Twomey
2290	Patrick Joseph Morgan	15-8-92	M	66	R.C.	Retd.	110 Edenmore Ave. D5	Married	D-349	19-8-92	Stafford	M. Twomey
2291	Elizabeth Sweetman	16-8-92	F	74	R.C.	Retd.	30 Edenmore Ave. D5	Married	D-462	19-8-92	Jennings	M. Twomey
2292	Evelyn Harte	16-8-92	F	63	R.C.	Housewife	13 Mease Green, Artane	Married	D-470	19-8-92	Fanagan	M. Twomey
2293	Mary E. Ryan	17-8-92	F	69	R.C.	Housewife	116 Ashraheen, Malahide	Married	E-294	19-8-92	Rock	M. Twomey
2294	Phyllis Reynolds	20-8-92	F	70	R.C.	Retd.	30 Clonmalk Cree. D3	Widow	B-208	22-8-92	Kirwan	M. Twomey
2295	Sean O'Hare	20-8-92	M	66	R.C.	Retd.	11 Westbank Ave. Baldoyle	Married	D-350	22-8-92	Rock	M. Twomey
2296	Patrick Lowry	21-8-92	M	69	R.C.	Retd.	70 Bang Pl. Fingal	Married	E-260	24-8-92	Kirwan	M. Twomey
2297	Vincent O'Gorman	21-8-92	M	57	R.C.	Ed. bird, ls.	1 Seaview Ave. East Wall	Married	D-469	25-8-92	Stafford	M. Twomey
2298	Marie Desmond	22-8-92	F	70	R.C.	Retd.	14 Elm Mt. Dr. D9	Married	A-447	25-8-92	Stafford	M. Twomey
2299	Carrie O'Brien	23-8-92	F	69	R.C.	Retd.	74 Ardlen Rd. Artane	Married	D-351	25-8-92	Jennings	M. Twomey
2300	Jeremiah Keating	19-8-92	M	65	R.C.	Rail porter	32 Shelton Ave 4th St. London	Widower	D-468	26-8-92	Jennings	M. Twomey
2301	James Murray	22-8-92	M	64	R.C.	ESB	76 Millbrook Ave. D5	Married	D-463	26-8-92	Jennings/Kirwan	M. Twomey
2302	Baby Gemma Duffy	20-8-92	F	1 day	R.C.	Infant	54 James Connolly Tower, Balymun	child of Lisa Doyle	E-533	26-8-92	Lisa Doyle	M. Twomey
2303	Elizabeth Tucker	24-8-92	F	62	R.C.	Housewife	172 Greenacres Rd. D17	Married	E-499	27-8-92	Jennings	M. Twomey
2304	Thomas Devlin	26-8-92	M	72	R.C.	late of Esso	4 Schomdale Pl. D5	Married	E-221	27-8-92	Jennings	M. Twomey
2305	Maureen Keenan	25-8-92	F	64	R.C.	Housewife	39 Kilmore Dr. D5	Married	E-465	28-8-92	Lanigan	M. Twomey
2306	Mary Convery	25-8-92	F	74	R.C.	Retd.	3 Shanonen Pl. D9	Married	D-483	28-8-92	Fanagan	M. Twomey

REGISTER OF INTERMENTS

Fingal BURIAL GROUND.

Consecutive No.	Christian Name(s) and Surname of Deceased	Time of Death	Sex	Age	Religious Persuasion	Occupation or Rank in Life	Last Place of Residence	State Condition as to whether "Married" or "Single," "Widower" or "Widow" or "child of A.B. of "	No. and Section of Gravespace	Date of Interment	Signature of person having management of the Interment	Registrar's Signature
2307	Elizabeth Rock	26-8-92	F	62	RC.	Housewife	1 St. John's Ter. Raheny	Widow	A-501	28-8-92	Jennings	M. Swamy
2308	Margaret Mannon	28-8-92	F	72	RC.	Retd.	Kincahy, Malahide	Widow	C-51	31-8-92	Rock	M. Swamy
2309	William Farrell	28-8-92	M	40	RC.	C.I.E.	59 Marigold Lt. Dandel	Married	D-352	1-9-92	Jennings	M. Swamy
2310	Gerald O'Carroll	29-8-92	M	43	RC.	Carpenter	18 Sunnyside, Portmarnock	Married	D-467	1-9-92	Rock	M. Swamy
2311	John Farrington	30-8-92	M	83	RC.	Retd.	24 Elm Rd. Donnybrook	Married	E-222	2-9-92	Stafford	M. Swamy
2312	Bertha Northan	31-8-92	F	74	C. of E.	Retd.	11 Brookwood Ave. Artane	Widow	D-466	2-9-92	O'Sullivan	M. Swamy
2313	Therese O'Shaughnessy	1-9-92	F	60	RC.	Housewife	32 Greenacres Pk. Booter	Married	D-465	3-9-92	Jennings	M. Swamy
2314	Paul O'Brien	31-8-92	M	35	RC.	Unwaged	30 Adair Drive, Coolock	Single	E-431	3-9-92	Jennings	M. Swamy
2315	Liam G. Skinner	1-9-92	M	84	RC.	Retd. Journalist	22 Seabury Ave. Malahide	Married	D-464	4-9-92	Jennings	M. Swamy
2316	Michael Hannon	2-9-92	M	69	RC.	Co. Director	98 Castle Ave. Clontarf	Single	E-223	4-9-92	Kirwan	M. Swamy
2317	Ellie Maher	2-9-92	F	75	RC.	Retd.	Henth Rd. D5	Widow	A-430	5-9-92	Jennings/Kirwan	M. Swamy
2318	William Gleeson	3-9-92	M	72	RC.	Retd.	Shielmartin Ter. D3.	Married	D-449	5-9-92	Stafford	M. Swamy
2319	Kevin Fallon	6-9-92	M	71	RC.	Retd.	35 Geraldine St. D7	Married	D-424	8-9-92	L. Massey	M. Swamy
2320	Eileen Carter	5-9-92	F	45	RC.	Housewife	17 Moatway Ave. D17	Married	D-415	9-9-92	Jennings	M. Swamy
2321	Teressa O'Sullivan	7-9-92	F	72	RC.	Retd.	Ballinac, Sligo	Married	E-224	9-9-92	Stafford	M. Swamy
2322	David Moore	6-9-92	M	21	RC.	Unwaged	38 Inthorpe, Malahide	Single	E-225	11-9-92	Rock	M. Swamy
2323	William Connolly	11-9-92	M	47	RC.	Shepherd	66 Portmarnock Drive	Married	D-425	14-9-92	Kirwan	M. Swamy
2324	Anselmo Andreucetti	11-9-92	M	78	RC.	Retd. "	7 Springdale Rd. D5	Married	D-491	14-9-92	Stafford	M. Swamy
2325	Myles Whelan	10-9-92	M	23	RC.	Unwaged	previously Sheriff Street	Single	E-397	15-9-92	Stafford	M. Swamy
2326	Michael P. Coyne	11-9-92	M	21	RC.	Unwaged	11 Frangemore Ave. D5	Single	D-457	15-9-92	Fanagan	M. Swamy
2327	Thomas Fanelly	14-9-92	M	66	RC.	Pensioner	1 Glin Park, Coolock	Married	D-353	16-9-92	Jennings	M. Swamy
2328	Angela Brazil	15-9-92	F	62	RC.	Housewife	62 Maryville Road D5	Married	D-426	17-9-92	Jennings	M. Swamy
2329	David McGrath	15-9-92	M	44	RC.	Sales agent	5 Millwood Villas D5	Married	E-226	17-9-92	Jennings/Kirwan	M. Swamy
2330	Brendan Keogh	15-9-92	M	60	RC.	not reported	36 Watermill Pk. D5	Married	E-363	18-9-92	Lanigan	M. Swamy
2331	Mary Seale	16-9-92	F	81	RC.	Retd.	30 Blauhaun Rd. D5	Widow	C-439	18-9-92	Rock	M. Swamy
2332	Rathleen Grant	16-9-92	F	74	RC.	Retd.	36 Castlehorn Rd. Raheny W.	Married	D-427	18-9-92	Jennings	M. Swamy
2333	Peggy Leavy	16-9-92	F	60	RC.	Housewife	56 Longue Hill Rd. D3	Married	E-186	19-9-92	Jennings	M. Swamy
2334	Bridgid Shicker	17-9-92	F	78	RC.	Retd.	1st Josephite, Fairview	Widow	B-556	19-9-92	Kirwan	M. Swamy
2335	Eileen O'Brien	17-9-92	F	65	RC.	Housewife	88 Mountain View, Booter	Widow	D-354	22-9-92	Jennings	M. Swamy
2336	Nora Ward	20-9-92	F	72	RC.	Retd.	68 Henth Rd. D3.	Married	D-438	22-9-92	Kirwan	M. Swamy
2337	Eithne Kearns	20-9-92	F	54	RC.	Housewife	145 Henth Walk, Portmarnock	Married	E-295	22-9-92	Kirwan	M. Swamy
2338	George Henry O'Rourke	20-9-92	M	80	RC.	Retd.	60 Calden Rd. East Hill	Married	E-187	23-9-92	Kirwan	M. Swamy
2339	John Tighe	22-9-92	M	75	RC.	Retd.	3 Trim Road D17	Widower	B-402	24-9-92	Jennings	M. Swamy
2340	Anthony Bamett	23-9-92	M	16	RC.	Student	Wicklow, Dublin Rd Malahide	Single	E-189	25-9-92	Rock	M. Swamy
2341	William McGuinness	24-9-92	M	78	RC.	Retd.	8 Jane McSwiney, The Belfry Rd.	Married	D-423	26-9-92	L. Massey	M. Swamy
2342	Anthony Tierney	23-9-92	M	77	RC.	Retd.	89 Annally Rd. Cabra	Married	E-261	26-9-92	Lanigan	M. Swamy
2343	William Kelly	26-9-92	M	84	RC.	Retd.	7 Maine Ave. Clontarf	Married	C-542	29-9-92	Kirwan	M. Swamy
2344	Arthur Lafferty	27-9-92	M	39	RC.	Roof tiler	62 Glenwood Rd. Raheny	Single	D-428	30-9-92	Jennings/Kirwan	M. Swamy
2345	Derek Rinsella	30-9-92	M	32	RC.	Unwaged	3 Adair Green, Coolock	Single	E-190	3-10-92	Rock	M. Swamy
2346	Anthony Russell	3-10-92	M	30	RC.	Soldier	83 Brian Road, Maine	Married	E-227	6-10-92	Stafford	M. Swamy

REGISTER OF INTERMENTS

Fingal BURIAL GROUND.

Consecutive No.	Christian Name(s) and Surname of Deceased	Time of Death	Sex	Age	Religious Persuasion	Occupation or Rank in Life	Last Place of Residence	State Condition as to whether "Married" or "Single," "Widower" or "Widow" or "child of A.B. of"	No. and Section of Gravespace	Date of Interment	Signature of person having management of the Interment	Registrar's Signature
2347	Richard Vaughan	4-10-92	M	78	R.C.	Retd.	7 Daniel Rd. Artane	Married	D-389	6-10-92	Stafford	M. Twomey
2348	Lawrence Hodgins	4-10-92	M	71	R.C.	Retd.	67 Brookville Pk. D5	Widower	A-596	6-10-92	Stafford	M. Twomey
2349	Jean Middleton	4-10-92	F	68	R.C.	Wife of Retd. (Retd.)	23 Portland Row D1	Single	D-167	7-10-92	Jennings	M. Twomey
2350	Theresa Mc Grath	6-10-92	F	31	R.C.	Houseperson	105 Primrose Grove, D17	Separated	E-191	9-10-92	Jennings/Kirwan	M. Twomey
2351	Patrick Cullen	7-10-92	M	76	R.C.	Retd.	88 Lynnesettle Rd. D17	Married	D-355	9-10-92	Jennings	M. Twomey
2352	Letitia Ormond	6-10-92	F	86	R.C.	Retd.	26 Country Lodge, D11	Widow	D-430	9-10-92	Jennings	M. Twomey
2353	Winifred Cullen	8-10-92	F	69	R.C.	Housewife	41 Belcamp Ave, Primrose	Married	D-436	10-10-92	Jennings	M. Twomey
2354	Mary Fay	8-10-92	F	83	R.C.	Retd.	25 Second Ave, Sarril Pl.	Widow	E-152	10-10-92	Jennings	M. Twomey
2355	Charles Byrne	7-10-92	M	63	R.C.	not reported	95 Hillman Rd. Fingal St.	Married	E-192	12-10-92	Stafford	M. Twomey
2356	Margaret Byrne	10-10-92	F	70	R.C.	Retd.	6 Edenmore Grove. D5	Widow	E-410	13-10-92	Jennings	M. Twomey
2357	Brigid Bernadette Timmons	12-10-92	F	78	R.C.	Retd.	16 Glesamara Rd. Glesamara	Married	D-390	14-10-92	Faragan	M. Twomey
2358	Robert Burden	13-10-92	M	69	C. of I.	Retd.	41 Hollybrook Rd. D3	Married	E-153	15-10-92	Stafford	M. Twomey
2359	William Monks	14-10-92	M	92	R.C.	Retd. garda	35 St. Aidan's Pk. Rd. D3	Married	E-193	16-10-92	Jennings	M. Twomey
2360	Dolores Mc Carthy	14-10-92	F	56	R.C.	Housewife	116 Kilncliffe Ave. D3	Married	E-534	17-10-92	Kirwan	M. Twomey
2361	Joseph Cooney	16-10-92	M	56	R.C.	168 driver	24 Adair Pk. Coolock	Married	E-466	19-10-92	Jennings	M. Twomey
2362	Alan Gorman	15-10-92	M	31	R.C.	Not reported	210 Millbrook Ave. D5	Single	E-154	19-10-92	Jennings	M. Twomey
2363	John Kingston	16-10-92	M	64	R.C.	Barman	442 Killester Pk. D5	Married	E-155	20-10-92	Kirwan	M. Twomey
2364	Martin Power	17-10-92	M	64	R.C.	Boardman	56 Briafield Grove D5	Married	D-356	20-10-92	Jennings	M. Twomey
2365	Paul Behan	17-10-92	M	27	R.C.	Worked in UK	66 Glenwood Rd. Raheny	Single	E-567	23-10-92	Messy Barr	M. Twomey
2366	Eva Hurley	23-10-92	F	84	R.C.	Retd.	15 Griffith Ave. D9	Married	E-156	27-10-92	Kirwan	M. Twomey
2367	James O'Keefe	24-10-92	M	71	R.C.	Retd.	45 Broomfield Ave. D2	Married	D-391	27-10-92	Jennings	M. Twomey
2368	John Woods	25-10-92	M	67	R.C.	C.I.E.	151 Harmondston Rd. D5	Married	E-432	28-10-92	Jennings	M. Twomey
2369	Ellen Boyd	25-10-92	F	78	R.C.	Retd.	88 Griffith Court D9	Widow	E-157	29-10-92	Kirwan	M. Twomey
2370	Felix Richard Byrne	26-10-92	M	57	R.C.	Factory worker	53 Kenmore Grove. D5	Married	E-330	29-10-92	Jennings/Kirwan	M. Twomey
2371	Margaret Sheehan	27-10-92	F	58	R.C.	Housewife	228 Millbrook Ave. D5	Married	E-364	30-10-92	Jennings	M. Twomey
2372	Jimmy Hutton	28-10-92	M	72	R.C.	Retd.	48 Springdale Rd. D5	Married	E-158	30-10-92	Stafford	M. Twomey
2373	Charlotte Doolin	28-10-92	F	58	R.C.	Housewife	44 Barnmore Rd. D5	Married	D-357	31-10-92	Jennings	M. Twomey
2374	Alan Sattell	27-10-92	M	25	R.C.	Driver	82 Church Rd. East Wall	Single	E-118	31-10-92	Jennings	M. Twomey
2375	John Morris	29-10-92	M	67	R.C.	Retd. foreman	80 Ardler Rd. Artane	Married	E-398	31-10-92	Rock	M. Twomey
2376	Christopher Merrigan	29-10-92	M	74	R.C.	Retd.	99 St. Dominic St. D1	Widower	B-656	2-11-92	Jennings	M. Twomey
2377	Ronald Mc Donnell	31-10-92	M	47	R.C.	Factory worker	8 Belcamp Green D17	Married	E-296	3-11-92	Jennings	M. Twomey
2378	James Francis Sheehan	30-10-92	M	59	R.C.	conier	29 Edmore Grove D5	Married	E-119	3-11-92	Jennings/Kirwan	M. Twomey
2379	Josephine Ward	31-10-92	F	81	R.C.	Retd.	St. Mary's Hospital D7	Single	A-529	3-11-92	Birmingham	M. Twomey
2380	Sean Dolan	30-10-92	M	68	R.C.	Retd. (barbing)	43 Hanover Grove D9	Married	D-392	3-11-92	Kirwan	M. Twomey
2381	Thomas O' Shea	31-10-92	M	72	R.C.	Retd.	3 Boher Lim. D5	Married	D-431	3-11-92	Jennings/Kirwan	M. Twomey
2382	Frances Moore	2-11-92	F	66	R.C.	Houseperson	6 Pairc Lim. D5	Single	A-587	5-11-92	Jennings	M. Twomey
2383	John Donnelly	2-11-92	M	62	R.C.	Mng. Director	St. Marinos, Old Portmooie	Married	E-321	4-11-92	Stafford	M. Twomey
2384	William Hennessy	4-11-92	M	35	R.C.	Shp. assistant	70 Mostow Drive D17	Married	E-120	6-11-92	Bourkes	M. Twomey
2385	Margaret Tobin	5-11-92	F	68	R.C.	Housewife	51 Boher, Ribb. Artane	Widow	B-19	7-11-92	Jennings	M. Twomey
2386	John Francis Duggan	4-11-92	M	70	R.C.	Retd.	49 Rathmore Pk. D5	Married	E-262	7-11-92	Lanigan	M. Twomey

REGISTER OF INTERMENTS

Fingal BURLIAL GROUND.

Consecutive No.	Christian Name(s) and Surname of Deceased	Time of Death	Sex	Age	Religious Persuasion	Occupation or Rank in Life	Last Place of Residence	State Condition as to whether "Married" or "Single," "Widower" or "Widow" or "child of A.B. of "	No. and Section of Gravespace	Date of Interment	Signature of person having management of the Interment	Registrar's Signature
2387	Damen Browne	5-11-92	M	22	R.C.	Not reported	290 Elm. Mount. Dr.	Single	E-121	9-11-92	Stafford	M. Twomey
2388	Mary Fox	8-11-92	F	79	R.C.	Housekeeper	St. Charles Home, Griffith Ave.	Single	D-432	10-11-92	Jennings	M. Twomey
2389	Albert Fuller	8-11-92	M	78	R.C.	Reta.	59 Belmont Ave. D3.	Married	E-159	11-11-92	Kirwan	M. Twomey
2390	Frank Neylon	9-11-92	M	91	R.C.	Reta.	16 Railway Ave. Sutton	Widower	D-504	11-11-92	Rock	M. Twomey
2391	Baby Eugene Doyle	9-11-92	M	4 yrs.	R.C.	Infant	67 Tully Court, Sandale	Child of Mr. Doyle	D-358	11-11-92	Stafford	M. Twomey
2392	Muriel Kendall	10-11-92	F	66	R.C.	Housewife	77 Collins Ave. East D5	Married	D-111	12-11-92	Stafford	M. Twomey
2393	Catherine Bannon	11-11-92	F	56	R.C.	Shop assistant	23 Ardrey Road, Ardara	Married	E-287	13-11-92	Fanagan	M. Twomey
2394	Elizabeth Mahon	11-11-92	F	57	R.C.	Housewife	14 Montrose Ave. Ardara	Married	D-393	14-11-92	Langan	M. Twomey
2395	Kevin O'Sullivan	12-11-92	M	57	R.C.	Asst. Mgr. Manager	13 Rosemount Ave. Ardara	Married	E-122	14-11-92	Rock	M. Twomey
2396	Bridget Hand	13-11-92	F	78	R.C.	Reta.	2 Newton Cottage, Coobak	Widow	D-202	16-11-92	Jennings	M. Twomey
2397	Joseph Broderick	13-11-92	M	81	R.C.	Reta.	Greenlea N.H. Laytown	Widower	E-206	17-11-92	Stafford	M. Twomey
2398	Christopher Sheldrick	17-11-92	M	± 80	R.C.	Reta.	31 Nottingham St. D3	Married	D-359	19-11-92	Stafford	M. Twomey
2399	Nuala Heaney	17-11-92	F	49	R.C.	Housewife	5 Tenyard Home, Malahide	Married	E-228	19-11-92	Jennings	M. Twomey
2400	William Gilloughley	18-11-92	M	84	R.C.	Reta.	57 Third Ave. Skiville Pl.	Widower	B-107	20-11-92	Jennings	M. Twomey
2401	Andrew Dodd	18-11-92	M	66	R.C.	Postman	27 Dennyman Lodge D4.	Married	E-123	21-11-92	Nicholls	M. Twomey
2402	John Flynn	13-11-92	M	55	R.C.	Publican	75 Brent St. Henden	Married	D-433	24-11-92	Jennings	M. Twomey
2403	Bridget Barron	22-11-92	F	54	R.C.	Housewife	16 Mountfield Rd. Coobak	Married	E-194	24-11-92	Jennings	M. Twomey
2404	June Murphy	23-11-92	F	49	R.C.	Housewife	61 Glyn Drive D.17.	Married	E-124	25-11-92	Jennings	M. Twomey
2405	Olga Glennon	24-11-92	F	84	R.C.	Reta.	32 Dunard Court D.7.	Married	D-394	25-11-92	Kirwan	M. Twomey
2406	Mary Vaughan	23-11-92	F	64	R.C.	Housewife	16 Shilmara Drive, Sutton	Married	D-434	26-11-92	Jennings	M. Twomey
2407	Mary Glynn	25-11-92	F	72	R.C.	Reta.	117 Collins Ave. East D5	Married	E-354	27-11-92	Stafford	M. Twomey
2408	Ruby Pilsworth	25-11-92	F	80	Presbyterian	Reta.	32 Dollymount Pl. D3	Married	E-125	28-11-92	Kirwan	M. Twomey
2409	Agnes Hyland	26-11-92	F	61	R.C.	Housewife	32 East Rd. East Wall.	Married	D-435	28-11-92	Jennings	M. Twomey
2410	Leonard Woods	27-11-92	M	57	R.C.	Not reported	51 Annadale Drive, Marino	Married	D-360	30-11-92	Kirwan	M. Twomey
2411	Vincent O'Malley	28-11-92	M	57	R.C.	Manager	44 Sonesta, Malahide	Married	E-84	30-11-92	Rock	M. Twomey
2412	Baby Alanna Perry	26-11-92	F	2 days	R.C.	Infant	130 Bromesdale Rd. D5.	Child of Marie & John	E-320	1-12-92	John Perry	M. Twomey
2413	Noel Doyle	28-11-92	M	71	R.C.	Reta.	111 Griffith Avenue	Married	D-273	1-12-92	Kirwan	M. Twomey
2414	Peter Carr	29-11-92	M	83	R.C.	Reta.	9 Blonaffe Ave. D3.	Married	E-85	1-12-92	Stafford	M. Twomey
2415	Maere O'Murchu	29-11-92	F	33	R.C.	Not reported	750 North Rd. Raheny	Single	E-293	2-12-92	Stafford	M. Twomey
2416	Patrick Fitzgerald	29-11-92	M	62	R.C.	Reta. butcher	129 St. Declan's Rd. D3	Married	D-395	3-12-92	Fanagan	M. Twomey
2417	Peter Kelly	30-11-92	M	69	R.C.	Reta.	6 Brian Ave. Marino	Married	E-253	3-12-92	Stafford	M. Twomey
2418	Delia Coffey	1-12-92	F	72	R.C.	Reta.	153 Pincora Rd. D3	Married	E-86	4-12-92	Stafford	M. Twomey
2419	Baby Laura Knight	4-12-92	F	5 days	R.C.	Infant	33 Battle View, Ardara	Child of Ben & Edna	D-361	5-12-92	Edna Knight	M. Twomey
2420	Michael Mc Lenna	4-12-92	M	68	R.C.	Reta.	2 Fairdimin D5.	Married	E-87	7-12-92	Jennings/Kirwan	M. Twomey
2421	George Patrick Wallace	6-12-92	M	72	R.C.	Reta.	34 Elm Mount Court, Beaumont	Married	D-396	8-12-92	Massey Bros.	M. Twomey
2422	Richard Conlon	6-12-92	M	65	R.C.	American Express	10 Hampton Ct. Clontarf	Married	E-88	9-12-92	Kirwan	M. Twomey
2423	Eamon Milton	7-12-92	M	50	R.C.	Manager.	6 Ashbrook, North Rd. 3.	Married	E-252	9-12-92	Kirwan	M. Twomey
2424	Bridget Murphy	5-12-92	F	67	R.C.	Housewife	154 Harmonstown Rd. 5	Widow	C-327	9-12-92	Stafford	M. Twomey
2425	Mary Morgan	8-12-92	F	± 65	R.C.	Housewife	110 Edenmore Ave. D5.	Widow	D-349	11-12-92	Stafford	M. Twomey
2426	Thomas Cleary	9-12-92	M	85	R.C.	Reta.	9 Gracepark St. D3	Widower	E-219	11-12-92	Jennings	M. Twomey

REGISTER OF INTERMENTS

Fingal BURLIAL GROUND.

Consecutive No.	Christian Name(s) and Surname of Deceased	Time of Death	Sex	Age	Religious Persuasion	Occupation or Rank in Life	Last Place of Residence	State Condition as to whether "Married" or "Single," "Widower" or "Widow" or "child of A.B. of "	No. and Section of Gravespace	Date of Interment	Signature of person having management of the Interment	Registrar's Signature
2427	Mary Gill	9-12-92	F	86	R.C.	Rett.	119 Ledlinside West D9	Widow	B-460	12-12-92	Stafford	M. J. Swamy
2428	John Healy (ashes)	10-11-92	M	70	R.C.	Rett.	37 Shantalla Drive, D9	Married	E-2	12-12-92	via Lanigan	M. J. Swamy
2429	Brendan Reid	10-12-92	M	60	R.C.	late of "Kinstonley"	57 Kilbarron Rd. Coolock	Married	E-218	15-12-92	Stafford	M. J. Swamy
2430	Bridget Farrelly	12-12-92	F	66	R.C.	Housewife	14 Trim Rd. Coolock	Married	E-89	15-12-92	Jennings	M. J. Swamy
2431	Richard Geraghty	13-12-92	M	66	R.C.	Not reported	27 Brookwood Dr. Artane	Married	D-362	15-12-92	Stafford	M. J. Swamy
2432	Margaret Dunne	14-12-92	F	78	R.C.	Rett.	7 Raheny St. D5	Married	E-185	16-12-92	Jennings/Purvan	M. J. Swamy
2433	Arthur Boylan	19-12-92	M	25	R.C.	Not reported	49 Edenmore Lane, D5	Single	D-397	23-12-92	Jennings/Purvan	M. J. Swamy
2434	Patrick Lavanagh	21-12-92	M	67	R.C.	Rett.	96 Kilnamanogue Rd. D5	Married	E-184	23-12-92	Stafford	M. J. Swamy
2435	Anne Leavy	21-12-92	F	60	R.C.	Housewife	61 Kilbarron Ave. D5	Married	E-160	23-12-92	Lanigan	M. J. Swamy
2436	John Foran	21-12-92	M	65	R.C.	Driver	113 Clonliffe Ave. D3	Single	E-50	23-12-92	Jennings	M. J. Swamy
2437	James Hickey	22-12-92	M	63	R.C.	Father	60 Seagrange Rd. Baldoyle	Married	E-90	24-12-92	Fanagan	M. J. Swamy
2438	David Hynes	25-12-92	M	43	R.C.	Ordnance survey	2 Grange Hill Lane, Baldoyle	Married	E-126	29-12-92	Jennings/Purvan	M. J. Swamy
2439	Theresa Redmond	25-12-92	F	53	R.C.	Housewife	32 Pairc Lem D5	Married	E-151	29-12-92	Stafford	M. J. Swamy
2440	Hugh Lear	27-12-92	M	88	R.C.	Rett.	19 Loughfool Ave. D5	Married	C-229	29-12-92	Stafford	M. J. Swamy
2441	Nuala O'Meara	27-12-92	F	60	R.C.	Housewife	26 Maywood Ave. D5	Married	E-51	29-12-92	Jennings	M. J. Swamy
2442	Baby Ross Donohoe	26-12-92	M	4 months	R.C.	Infant	5 Camden Park Dr. D5	child of John Donohoe Sr.	E-91	29-12-92	via Rock	M. J. Swamy
2443	Una Hedderman	27-12-92	F	13	R.C.	Student	161 Desford, Malahide	Single	D-404	29-12-92	Jennings	M. J. Swamy
2444	Norah Brady	27-12-92	F	60	R.C.	Housewife	9, Briafield Villas D5	Married	E-92	30-12-92	Jennings	M. J. Swamy
2445	William Hartnett	28-12-92	M	85	R.C.	Rett.	29 Lough Patrick Rd. D7	Married	A-529	30-12-92	Cunningham	M. J. Swamy
2446	Michael Donovan	29-12-92	M	59	R.C.	Bank employe	5 Sutton Pl. Sutton	Married	E-52	1-1-93	Lanigan	M. J. Swamy
2447	Mary Brewer	31-12-92	F	87	R.C.	Rett.	165 Philbyrig Ave. D3	Widow	E-33	4-1-93	Riwan	M. J. Swamy
2448	John Murphy	1-1-93	M	82	R.C.	Rett.	74 South Ave. Clontarf	Married	E-58	4-1-93	Riwan	M. J. Swamy
2449	Gertrude Mc Guire	2-1-93	F	77	R.C.	Rett.	Nazareth Ave. D5	Married	D-363	4-1-93	Rock	M. J. Swamy
2450	Leon Leslie Francis Hunt	31-12-92	M	3 months	R.C.	Infant	181 Mangold St. Donmole	child of Mrs. Jane Hunt	E-116	5-1-93	via P. Massey	M. J. Swamy
2451	Edward Mc Bradden	4-1-93	M	52	R.C.	C.I.E.	70 Blackhorse Grove D7	Married	E-53	6-1-93	Stafford	M. J. Swamy
2452	Michael Leo Rooney	4-1-93	M	61	R.C.	Irish Life	3 Ardaly Pl. Artane	Married	F-51	7-1-93	Jennings	M. J. Swamy
2453	Baby Sophia Zaborowski	5-1-93	F	Stillborn	R.C.	Infant	30 Whitthorn Close, Artane	child of Edward Zaborowski	D-398	8-1-93	Edward Zaborowski	M. J. Swamy
2454	Noel Bell	8-1-93	M	63	R.C.	Senior engineer	110 Carndonagh Pl. D5	Married	E-54	11-1-93	Quinn D.L.	M. J. Swamy
2455	Mary Burke	11-1-93	F	65	R.C.	Housewife	98 Blarinalta Rd. D5	Married	F-52	13-1-93	Jennings	M. J. Swamy
2456	Geraldine O'Brien	11-1-93	F	33	R.C.	Merchandise	23 First Ave. Seville Place	Married	E-375	13-1-93	Jennings	M. J. Swamy
2457	Baby Marina Roche	13-1-93	F	3 1/2 yrs	R.C.	Infant	41 Bunratty Rd. D5	child of Margaret & Michael Roche	D-399	15-1-93	via Jennings	M. J. Swamy
2458	Valentine Smyth	11-1-93	M	73	R.C.	Rett.	20 Marian Pl. Baldoyle	Married	D-364	14-1-93	Fanagan	M. J. Swamy
2459	Joe Hughes (ashes)	3-1-93	M	65	R.C.	Rett. Army Sgt.	12 Loran Lane, D9	Widower	D-140	15-1-93	Fanagan	M. J. Swamy
2460	Thomas Butler	12-1-93	M	60	R.C.	Building contr.	39 Beechman Ave. D5	Married	E-83	15-1-93	Jennings	M. J. Swamy
2461	William Bradley (ashes)	10-1-93	M	52	R.C.	Security officer	23 Domesne, Killester	Married	E-18	15-1-93	Fanagan	M. J. Swamy
2462	Joseph Reaghan	13-1-93	M	70	R.C.	Rett. baker	14 Wade Ave. Artane D5	Married	E-55	16-1-93	Jennings/Purvan	M. J. Swamy
2463	Margaret Oregan	13-1-93	F	42	R.C.	Housewife	60 Millbrook Ave. D5	Married	F-53	16-1-93	Jennings/Purvan	M. J. Swamy
2464	Mary Scully	16-1-93	F	56	R.C.	Housewife	16 Seagrange Dr. Baldoyle	Married	F-54	19-1-93	Jennings	M. J. Swamy
2465	Eva Joyce	17-1-93	F	83	R.C.	Rett.	146 The Slides Rd. D3	Married	B-191	19-1-93	Jennings	M. J. Swamy
2466	Rosalen Eglington	17-1-93	F	75	R.C.	Rett.	7 Hazel Road. D5	Single	E-56	19-1-93	Riwan	M. J. Swamy

REGISTER OF INTERMENTS

Fingal BURIAL GROUND.

Consecutive No.	Christian Name(s) and Surname of Deceased	Time of Death	Sex	Age	Religious Persuasion	Occupation or Rank in Life	Last Place of Residence	State Condition as to whether "Married" or "Single," "Widower" or "Widow" or "child of A.B. of "	No. and Section of Gravespace	Date of Interment	Signature of person having management of the Interment	Registrar's Signature
2467	Kathleen (Kathy) Keane	18-1-93	F	±70	R.C.	Retd.	38 Island View, Malahide	Widow	D-70	20-1-93	Jennings	M. Twomey
2468	James Moore	18-1-93	M	77	C. of I.	Retd.	8 Brogden Terrace, D3	Married	E-57	20-1-93	Kirwan	M. Twomey
2469	Rose Lane	18-1-93	F	68	R.C.	Retd.	33 ^B W. William St. Glats	Widow	F-55	21-1-93	Jennings	M. Twomey
2470	James Hogan	19-1-93	M	51	R.C.	Not reported	22 Casino Park, D3	Married	E-49	21-1-93	Stafford	M. Twomey
2471	Henry Flynn	19-1-93	M	75	R.C.	Retd.	18 Ardrey Rd. Artane	Widower	B-665	21-1-93	Stafford	M. Twomey
2472	Mary Maguire	20-1-93	F	73	R.C.	Housewife	44 Glasnamon Rd. Glasnevin	Married	E-20	22-1-93	Jennings	M. Twomey
2473	Thomas Lane	22-1-93	M	62	R.C.	Roofing contractor	57 Casino Pk. Malahide Rd.	Married	F-56	25-1-93	Jennings	M. Twomey
2474	Mary Hall	24-1-93	F.	77	R.C.	Retd. shop assistant	59 W. William St. D1	Single	D-365	26-1-93	Jennings	M. Twomey
2475	Nell Mahon	24-1-93	F	79	R.C.	Retd.	Barwick Hill, Portmarnock	Single	B-247	27-1-93	Rock	M. Twomey
2476	Babies Keith & Craig Raymond	24-1-93	Males	Stillbirths	R.C.	Infants	26 Shankill Walk, D9	Widow	A-601	27-1-93	Anthony Reginald	M. Twomey
2477	Edmie Hart	28-1-93	F	75	R.C.	Retd.	65 Dromedary Avenue, Jobstown, Tallaght	Widow	E-115	30-1-93	Fanagan	M. Twomey
2478	Maura Connan	28-1-93	F	78	R.C.	Retd.	St. Rita's, Thomastown Rd. North	Widow	A-437	30-1-93	Kirwan	M. Twomey
2479	Elizabeth Daly	28-1-93	F	53	R.C.	Factory worker	155 Beaumont Pk. Beaumont	Married	D-400	30-1-93	Jennings	M. Twomey
2480	Charles Quinn	29-1-93	M	80	R.C.	Retd.	9 Coulter Rd. Ballynamm	Separated	F-57	1-2-93	Fanagan	M. Twomey
2481	Emilie Peelo	29-1-93	F	86	R.C.	Retd.	16 Ferguson Rd. Donmccormac	Widow	B-608	1-2-93	Stafford	M. Twomey
2482	Patrick Kavanagh	29-1-93	M	63	R.C.	Not reported	26 Seagrave Rd. Baldoyle	Married	F-75	2-2-93	Kirwan	M. Twomey
2483	Teresa Cosgrave	31-1-93	F	70	R.C.	Retd.	3 Waverly Ave. D3	Married	D-30	2-2-93	Kirwan	M. Twomey
2484	Mary Ryan	30-1-93	F	60	R.C.	Housewife	31 Foxfield Pk. D5	Married	F-77	2-2-93	Kirwan	M. Twomey
2485	Gerard Salmon	30-1-93	M	27	R.C.	Employee	4 Oakley Pk. Vemon Ave	Single	D-366	2-2-93	Kirwan	M. Twomey
2486	Mabel (Eleanor) Minchin	31-1-93	F	70	Presbyterian	Retd.	18 Killester Pk. D5	Widow	B-304	2-2-93	Jennings	M. Twomey
2487	Michael Mc Kenna	31-1-93	M	70	R.C.	Retd.	31 Mc Aubrey Ave. Artane	Married	E-21	2-2-93	Lanigan	M. Twomey
2488	Kevin Hynes	30-1-93	M	59	R.C.	late of C.I.E.	31 Maywood cres. D5	Married	F-58	2-2-93	Fanagan	M. Twomey
2489	Joseph Woods	3-2-93	M	59	R.C.	civil servant	24 Station Rd. Raheny	Married	D-401	6-2-93	Jennings/Kirwan	M. Twomey
2490	Derek O'Neill	7-2-93	M	32	R.C.	Not reported	43 Boho, Rill, Artane	Single	F-78	9-2-93	Stafford	M. Twomey
2491	Michael Gerard Mayock	7-2-93	M	63	R.C.	Not reported	44 Windsor Ave. D3	Married	E-22	9-2-93	Kirwan	M. Twomey
2492	Brendan O'Higgins	9-2-93	M	Not reported	R.C.	Retd.	2 Brookstone Rd. Baldoyle	Widower	C-128	11-2-93	Stafford	M. Twomey
2493	Walter J. McGuire	11-2-93	M	89	R.C.	Retd. doctor	Nazareth Ha. Malahide Rd.	Widower	D-363	13-2-93	Rock	M. Twomey
2494	John Woods	10-2-93	M	56	R.C.	late of Yealdings	8 Belkare cres. Piffinstree	Married	F-76	13-2-93	Massey Bros.	M. Twomey
2495	Thomas Quinlan	13-2-93	M	79	R.C.	Retd. P.&T.	126 Beaumont Pk. Artane	Married	B-486	16-2-93	Lanigan	M. Twomey
2496	Paul Hannon	15-2-93	M	19	R.C.	Invalid	47 Cliffside Drive, D13	Single	F-74	18-2-93	Massey Bros.	M. Twomey
2497	John Costello	16-2-93	M	79	R.C.	Retd.	52 Ellenfield Rd. D9	Married	F-79	18-2-93	Lanigan	M. Twomey
2498	Edward Murphy	16-2-93	M	72	R.C.	Retd.	39 Mostfield Rd. D5	Married	E-23	18-2-93	Fanagan	M. Twomey
2499	William Conroy	17-2-93	M	63	R.C.	Tiler (roof)	11 Ardrey Dr. Artane	Married	D-367	19-2-93	Jennings	M. Twomey
2500	Peter Mc Gough	19-2-93	M	76	R.C.	Retd.	4 Ennafort Jr. Raheny	Married	F-60	22-2-93	Kirwan	M. Twomey
2501	Kathleen Nash	20-2-93	F	92	R.C.	Retd.	Blanchardon NH St. Loman Rd.	Widow	F-81	23-2-93	Kirwan	M. Twomey
2502	James Reynolds	21-2-93	M	95	R.C.	Retd.	184 Killester Ave. D5	Married	D-402	23-2-93	Stafford	M. Twomey
2503	Judy Mc Grath	22-2-93	F	5 1/2 yrs	R.C.	Infant	15 Yellow Walk Rd. Malahide	Child of R. Mc Grath	E-82	24-2-93	Rock	M. Twomey
2504	Thomas Power	22-2-93	M	"60+"	R.C.	Retd.	42 Abbey Pk. Baldoyle	Married	F-73	24-2-93	Stafford	M. Twomey
2505	Thomas McCabe	23-2-93	M	61	R.C.	Labourer	83 W. William St. Glats D1	Married	B-310	25-2-93	Jennings	M. Twomey
2506	Stephanie Boyle (nee Murray)	24-2-93	F	34	R.C.	Housewife	13 Inghiride Lane Malahide	Separated	E-24	27-2-93	Rock	M. Twomey (for Artane)

REGISTER OF INTERMENTS

Fingal BURIAL GROUND.

Consecutive No.	Christian Name(s) and Surname of Deceased	Time of Death	Sex	Age	Religious Persuasion	Occupation or Rank in Life	Last Place of Residence	State Condition as to whether "Married" or "Single," "Widower" or "Widow" or "child of A.B. of"	No. and Section of Gravespace	Date of Interment	Signature of person having management of the Interment	Registrar's Signature
2507	Desmond O'Yule	28-2-93	M	66	R.C.	Widow's Son	52 Ardaly St. Clontarf	Widower	A-318	2-3-93	Rock	M.D. (for other)
2508	Peter Moore	2-3-93	M	N.R.	R.C.	Painter	9 Greenacres Dr. Koolock	Married	F-82	4-3-93	Jennings	M.D. (for other)
2509	Eileen Duffy	2-3-93	F	84	R.C.	Retd.	80 Oldborough Rd. W. Strand	Single	C-342	4-3-93	Jennings	M.D. (for other)
2510	Thomas Vincent Guinivan	2-3-93	M	65	R.C.	N.R.	8 Lansdowne Ter. D4	Married	F-61	4-3-93	Massy	M.D. (for other)
2511	Mary Ann	3-3-93	F	86	R.C.	Retd.	19 Brangford Ave. Clontarf	Widow	C-229	6-3-93	Stafford	M.D. (for other)
2512	Mary (Molly) Murphy	4-3-93	F	55	R.C.	Housewife	34 Lonsdale St. Clontarf	Married	Deleted	n.d. (Balgiffin!)		
2512	Una Leacy	4-3-93	F	66	R.C.	Housewife	38 Foyle Rd. Fairview	Widow	D-187	6-3-93	Kirwan	M.D. (for other)
2513	George Boughlan	3-3-93	M	55	R.C.	N.R.	7 St. Joseph's Mansions D1	Married	F-72	6-3-93	Jennings	M.D. (for other)
2514	Sean Pender	6-3-93	M	56	R.C.	N.R.	112 Stiles Rd. Clontarf	Married	F-83	9-3-93	Fanagan	M.D. (for other)
2515	Patrick Coleman	6-3-93	M	56	R.C.	N.R.	33 Victoria Rd. D3	Married	F-62	9-3-93	Kirwan	M.D. (for other)
2516	Vincent Rontledge	25-2-93	M	48	R.C.	Elect. Engineer	117 Ballymore Road	Married	F-103	11-3-93	Jennings	M.D. & other
2517	Joan Peppard (ashes)	3-3-93	F	53	R.C.	Housewife	7 Camille Hill Heights Portmarnock	Married	D-368	11-3-93	John Peppard	M. Duane
2518	Frank Mc Kay	8-3-93	M	47	R.C.	Unwaged	2 Church Row, East Wall	Widower	F-84	12-3-93	Jennings	M. Duane
2519	Anne Finn	10-3-93	F	66	R.C.	Teacher	1 Chandlery, Koolock	Married	F-71	12-3-93	Jennings	M. Duane
2520	Madeline Stennings	10-3-93	F	78	R.C.	Retd.	197 Vernon Ave. Clontarf	Widow	E-441	13-3-93	Murphy, Bray	M. Duane
2521	Joan Buntoshaw	11-3-93	F	43	R.C.	Housewife	32 Mt. Olive Rd. Kilmock	Married	F-102	13-3-93	Donnelly, Swifts	M. Duane
2522	Rodney Davidson	11-3-93	M	53	C. of I.	CIE, Dist.	12 Dalmore Dr. Clontarf	Married	F-104	13-3-93	Jennings	M. Duane
2523	John O'Brien	11-3-93	M	60	R.C.	N.R.	26 Belvedere Place D1	Married	F-70	13-3-93	Stafford	M. Duane
2524	Nora O'Gorman	11-3-93	F	80	R.C.	Retd.	311 Clontarf Rd. D3	Married	F-85	13-3-93	Kirwan	M. Duane
2525	Christopher Costello	12-3-93	M	39	R.C.	Soldier	8 Phil. O'Shaughnessy Home North Wall	Separated	D-558	15-3-93	Jennings	M. Duane
2526	Albert Edward Best	14-3-93	M	85	Unitarian	Retd.	40 The Rise, Glasnevin	Married	D-369	16-3-93	Abbloune F.S.	M. Duane
2527	Michael Lyons	13-3-93	M	62	R.C.	Labourer OPW	92 Edmore Grove D5	Married	E-26	16-3-93	Quinn D.	M. Duane
2528	John Joseph Murphy	15-3-93	M	62	R.C.	Labourer	55 The White Ave. W. Strand	Married	F-129	18-3-93	Fanagan	M. Duane
2529	Margaret Monks	15-3-93	F	90	R.C.	Retd.	35 St. Aidan's Pl. Rd. Marie	Widow	E-193	18-3-93	Jennings	M. Duane
2530	Rory O'Connor	16-3-93	M	69	R.C.	Retd.	87 Bracken Dr. Portmarnock	Married	F-101	19-3-93	Fanagan	M. Duane
2531	Patrick Savage	16-3-93	M	77	R.C.	Retd.	57 Foxhall Ave. Ashfield	Married	E-48	19-3-93	Jennings	M. Duane
2532	Catherine Ryan	12-3-93	F	90	R.C.	Retd.	222 Collins Ave. East D5	Widow	F-63	20-3-93	Kirwan	M. Duane
2533	Michael Neville	17-3-93	M	92	R.C.	Retd.	12 Lisacree Rd. Cabra W.	Widower	C-604	19-3-93	Massy Bros.	M. Duane
2534	Elizabeth Slattery	18-3-93	F	82	R.C.	Retd.	64 Fairview Strand D3	Married	B-541	20-3-93	Kirwan	M. Duane
2535	Terence Owens	19-3-93	M	68	R.C.	Retd.	27 The Village Upper Drumcondra Road	Married	F-69	20-3-93	Kirwan	M. Duane
2536	Thomas O'Siathail	22-3-93	M	71	R.C.	Retd.	64 Offington Lane, Sutton	Married	F-100	24-3-93	Jennings, Kirwan	M. Duane
2537	James Boggan	22-3-93	M	77	R.C.	Retd.	4 Dillan Lane D5	Married	F-68	25-3-93	Stafford	M. Duane
2538	Margaret Devlin	23-3-93	F	74	R.C.	Retd.	3 Elm Mt. Ave. Beaumont	Widow	B-576	25-3-93	Kirwan	M. Duane
2539	Margaret Fowler	24-3-93	F	63	R.C.	Housewife	28 Kilmock Ave. Dillmore West	Married	F-99	26-3-93	Jennings	M. Duane
2540	Andrew English	23-3-93	M	65	R.C.	Retd.	27 Carndonagh Dr. D13	Married	F-105	26-3-93	Jennings	M. Duane
2541	Michael Mangan	23-3-93	M	67	R.C.	Retd. E.S.B.	22 Mease Cross D5	Married	D-381	26-3-93	Fanagan	M. Duane
2542	Agnes Barr	27-3-93	F	60	R.C.	Housewife	211 Ballygall Rd. E. D.11.	Widow	E-348	30-3-93	Stafford	M. Duane
2543	Noel Meyler	28-3-93	M	60	R.C.	Not reported	84 Killa Rd. Cabra W.	Married	F-67	30-3-93	Massy Bros.	M. Duane
2544	Christopher Kinsey	29-3-93	M	67	R.C.	Retd.	106 Briafield Grove	Married	F-98	31-3-93	Massy Bros.	M. Duane
2545	Patrick Rice	29-3-93	M	71	R.C.	Retd. Mgr.	113 Brookwood Ave. D5	Married	F-66	31-3-93	Rock	M. Duane

REGISTER OF INTERMENTS

Fingal BURIAL GROUND.

Consecutive No.	Christian Name(s) and Surname of Deceased	Time of Death	Sex	Age	Religious Persuasion	Occupation or Rank in Life	Last Place of Residence	State Condition as to whether "Married" or "Single," "Widower" or "Widow" or "child of A.B. of "	No. and Section of Gravespace	Date of Interment	Signature of person having management of the Interment	Registrar's Signature
2546	James Jordan	29-3-93	M	69	RC.	Retd.	21 Mc Daley Road D5	Married	F-86	31-3-93	Jennings	M. J. Swamy
2547	Suzanne Trimble-Murray	29-3-93	F	10 yrs.	RC.	School child	4 Glyn Grove, Keshock	Married	F-97	1-4-93	Jennings	M. J. Swamy
2548	Yvette Lee	30-3-93	F	23	RC.	Invalided	37 Yellowhills Rd. Malahide	Single	F-130	1-4-93	Rock	M. J. Swamy
2549	John Mackey	2-4-93	M	77	RC.	Retd. (Bravo) Thomas	18 Gaskel Ave. Crumlin	Married	F-87	5-4-93	Massey Bros.	M. J. Swamy
2550	Elsie Barnett	2-4-93	F	72	C. of I.	Retd.	87 Belmont Rd. D3.	Married	F-96	5-4-93	Kirwan	M. J. Swamy
2551	Rita Davis	3-4-93	F	69	RC.	Housewife	28 Wm. Buckingham St. D1	Married	F-106	6-4-93	Jennings	M. J. Swamy
2552	Charles J. Jackson	2-4-93	M	67	RC.	Retd. (Guinea?)	67 Mayville Rd. Raheny	Married	F-95	6-4-93	Jennings	M. J. Swamy
2553	John Bowler	5-4-93	M	79	RC.	Retd.	13 Ardcollam Ave. D5	Married	F-131	7-4-93	Stafford	M. J. Swamy
2554	Leonard Halstead	4-4-93	M	67	RC.	Retd.	2 Fochill Dr. Raheny	Married	F-94	7-4-93	Jennings/Kirwan	M. J. Swamy
2555	Mary Abrahamian	5-4-93	F	50	RC.	Housewife	244 Linnetree Avenue Portmarnock	Married	F-88	7-4-93	Don Massey	M. J. Swamy
2556	Henry Simpson	6-4-93	M	76	RC.	Retd.	6 School Ave. Killester	Married	F-65	8-4-93	Jennings	M. J. Swamy
2557	James (Seamus) Brady	6-4-93	M	72	RC.	Retd. Salesman	478 Bellinshree. D9.	Married	F-132	9-4-93	Lanigan	M. J. Swamy
2558	Ellen Bradshaw	7-4-93	F	91	RC.	Retd.	6 Dunlora Rd. Belmont	Widow	D-103	10-4-93	Kirwan	M. J. Swamy
2559	Rathleen Kelly	7-4-93	F	76	RC.	Retd.	88 Bayside Crescent	Widow	F-93	9-4-93	Kirwan	M. J. Swamy
2560	Byril Doherty	7-4-93	M	69	RC.	Retd. (aka Lanigan)	50 Merchamp, Ashfield Rd. D3.	Single	F-107	12-4-93	Jennings/Kirwan	M. J. Swamy
2561	Patrick Whitty	8-4-93	M	36	RC.	Mature Student	20 West Pk. Ardara	Married	F-89	12-4-93	Jennings/Kirwan	M. J. Swamy
2562	Caroline Marlborough	11-4-93	F	51	RC.	Housewife	2elmaine, Dublin Rd. Malahide	Married	F-92	13-4-93	Kirwan	M. J. Swamy
2563	Eileen Hilliard	9-4-93	F	34	RC.	clerk	51 Castleman Rd. D5	Single	F-133	14-4-93	Jennings	M. J. Swamy
2564	Violet Monahan	12-4-93	F	68	RC.	Housekeeper	66 Conger Hill Rd. D3	Single	F-127	14-4-93	Jennings	M. J. Swamy
2565	Justin Collins	13-4-93	M	73	RC.	Retd.	181 Wm. Barnard Ave. D3	Married	F-126	15-4-93	Kirwan	M. J. Swamy
2566	Michael Joseph Courtney	13-4-93	M	91	RC.	Retd. (ESA)	84 Chanel Rd. Ardara	Married	F-108	15-4-93	Kirwan	M. J. Swamy
2567	Breda Shortall	13-4-93	F	65	RC.	Housewife	36 Kilandonough Rd. D5	Married	F-91	15-4-93	Stafford	M. J. Swamy
2568	Bridget Neehan	13-4-93	F	78	RC.	Retd.	2 Vernon Pk. Belmont	Single	F-128	15-4-93	Kirwan	M. J. Swamy
2569	Caroline Satelle-Kennedy	13-4-93	F	86	RC.	Retd.	98 Drumcliff Rd. Cabra	Widow	F-154	16-4-93	Lanigan	M. J. Swamy
2570	John Cummins	14-4-93	M	83	RC.	Retd.	55 Church Ave. Portmarnock	Widower	C-55	16-4-93	Jennings	M. J. Swamy
2571	Patrick Lavanagh	15-4-93	M	79	RC.	Retd.	6 Blannee Road D5	Married	F-153	17-4-93	Fanagan	M. J. Swamy
2572	Anne Green	15-4-93	F	31	RC.	Housewife	32 Belmontshagh Pk. D17.	Married	F-152	19-4-93	Lanigan	M. J. Swamy
2573	William Burdock	16-4-93	M	"in 70s"	RC.	Retd. caretaker	3rd Vincents St. Bellinshree	Married	F-90	20-4-93	Stafford	M. J. Swamy
2574	Anne Redmond	17-4-93	F	82	RC.	Retd.	71 Ringsend Pk. D14	Widow	F-125	20-4-93	Lanigan	M. J. Swamy
2575	Dolores Mulcahy	18-4-93	F	65	RC.	Housewife	8 Foxfield Pk. Raheny	Married	F-109	20-4-93	Jennings	M. J. Swamy
2576	John Mc Dermott	18-4-93	M	71	RC.	Retd. slater	89 Marx Ave. Ardara	Married	F-134	21-4-93	Lanigan	M. J. Swamy
2577	William O'Hanlon	5-3-93	M	25	RC.	Unemployed	99 F. Gardner St. D1	Single	F-151	22-4-93	Jennings	M. J. Swamy
2578	Baby Daniel Jonathan Hanagan	19-4-93	M	Stillborn	RC.	Infant	26 Foyearry Rd. Keshock	Child of Hanagan	A-645	23-4-93	Retd. Hanagan & Donald Hanagan	M. J. Swamy
2579	Nicholas Weldridge	21-4-93	M	73	RC.	Retd. seaman	54 Boker, Dun, Ardara	Married	F-110	23-4-93	Rock	M. J. Swamy
2580	Bernard Ratcliffe	22-4-93	M	53	RC.	Printer	16 Alder Drive, Sutton	Married	F-123	23-4-93	Stafford	M. J. Swamy
2581	Brian Magill	22-4-93	M	80	RC.	Retd.	18 Grove Lawn, Malahide	Married	F-135	24-4-93	Kirwan	M. J. Swamy
2582	Christopher Costigan	23-4-93	M	72	RC.	Retd.	10 Shelmalier Rd. East Hall	Married	F-150	26-4-93	Rock	M. J. Swamy
2583	Bridget Hilliard	22-4-93	F	47	RC.	Housewife	62 Inwood St. Walk, Darnley	Married	C-517	26-4-93	Stafford	M. J. Swamy
2584	Edith Mc Cormack	23-4-93	F	82	RC.	Retd.	1 St. Anton's Grove, Sutton	Widow	F-112	27-4-93	Jennings/Kirwan	M. J. Swamy
2585	Camilla O'Brien	24-4-93	F	63	RC.	Housewife	3 Drumble Cree. Blessment.	Married	F-149	27-4-93	Lanigan	M. J. Swamy

REGISTER OF INTERMENTS

Fingal BURIAL GROUND.

Consecutive No.	Christian Name(s) and Surname of Deceased	Time of Death	Sex	Age	Religious Persuasion	Occupation or Rank in Life	Last Place of Residence	State Condition as to whether "Married" or "Single," "Widower" or "Widow" or "child of A.B. of"	No. and Section of Gravespace	Date of Interment	Signature of person having management of the Interment	Registrar's Signature
2586	Baby Joseph Murray	24-4-93	M	2 yrs.	RC.	Infant	24 th Wth. William St. D1	Foster-child of E. Trimble	F-97	28-4-93	Stafford	M. Twomey
2587	Rosanna Kelly	27-4-93	F	83	RC.	Retd.	44 Barnmore Rd. D5	Widow	D-357	30-4-93	Jennings	M. Twomey
2588	Frank Brennan	27-4-93	M	72	RC.	Retd. Carpenter	44 Marine Green D3	Married	F-122	29-4-93	Rock	M. Twomey
2589	Denis Joseph McGrath	27-4-93	M	50	RC.	Funerary official	2 Grange Pl. Drive D5	Married	F-113	29-4-93	Fanagan	M. Twomey
2590	Hugh Flood	27-4-93	M	63	RC.	Not reported	30 Bayside Sq. S. Sutton	Married	F-121	30-4-93	Jennings/Riwan	M. Twomey
2591	Marian Woodhouse	28-4-93	F	37	RC.	Housewife	343 Old Greenfield Waynath	Married	F-137	30-4-93	Riwan	M. Twomey
2592	Sharon Tallon	30-4-93	F	26	RC.	Housewife	26 Clonliffe Gardens D3	Married	F-114	3-5-93	Stafford	M. Twomey
2593	Ether Gregory	30-4-93	F	95	RC.	Retd.	26 Odham Rd. Marino	Married	F-148	3-5-93	Riwan	M. Twomey
2594	John Andrews	1-5-93	M	82	RC.	Retd. (Insurance)	9 Vernon Pl. Clontarf	Married	F-120	4-5-93	Jennings	M. Twomey
2595	Vera Moore Dowling	30-4-93	F	67	RC.	Hotel employee	119 Bayside Boulevard North Sutton	Married	F-138	4-5-93	Fanagan	M. Twomey
2596	Michael Mc Mahon	2-5-93	M	53	RC.	Teacher	61 Carrickhill Heights Portmarnock	Married	F-64	5-5-93	Kollier	M. Twomey
2597	Bridget Moorhouse	3-5-93	F	86	RC.	Retd.	St. Gabriel's, Edinmore	Single	F-147	5-5-93	Jennings	M. Twomey
2598	John Walsh	4-5-93	M	49	RC.	C.I.E.	36 Bilton Rd. Marino	Married	F-139	6-5-93	Jennings	M. Twomey
2599	Maura Brennan	4-5-93	F	56	RC.	Housewife	11 Ribbanagh Green D5	Married	F-140	7-5-93	Riwan	M. Twomey
2600	Kathleen Reid	5-5-93	F	70	RC.	Retd.	1 Redbank Ave. Dolphin Barn	Widow	B-381	8-5-93	P. Massey	M. Twomey
2601	James Kelly	5-5-93	M	78	RC.	Retd.	56 Carrickhill Road Portmarnock	Married	F-119	7-5-93	Rock	M. Twomey
2602	Adrienne Whelan	2-5-93	F	24	RC.	clerk	136 Woodbine Rd. Raheny	Single	F-180	8-5-93	Riwan	M. Twomey
2603	Andrew O'Connor	24-4-93	M	25	RC.	Soldier	50 Kinross Ave. Clontarf	Single	F-155	11-5-93	Jennings	M. Twomey
2604	Peter Redmond	8-5-93	M	69	RC.	Retd.	29 th St. Francis Mansions Killybegs St. D1	Married	F-179	11-5-93	Jennings	M. Twomey
2605	Joseph Wixted	7-5-93	M	57	RC.	Labourer	35 Westwood Ave. Binswood	Married	F-118	11-5-93	Jennings	M. Twomey
2606	Henry Carr	8-5-93	M	79	RC.	Retd.	43 Kinross Court D3	Married	F-146	11-5-93	Riwan	M. Twomey
2607	Joseph White	9-5-93	M	61	RC.	Printer	24 Philipsham Dr. Marino	Married	F-206	12-5-93	Riwan	M. Twomey
2608	John Healy	9-5-93	M	69	RC.	Retd.	143 Harmonstown Rd D5	Married	F-156	12-5-93	Jennings	M. Twomey
2609	Joseph Lynch	10-5-93	M	74	RC.	Retd.	12 Collops St. Baldoyle	Married	F-115	12-5-93	Riwan	M. Twomey
2610	John Grant	11-5-93	M	77	RC.	Retd.	36 Castleknock Rd. Coolock	Widower	D-427	13-5-93	Jennings	M. Twomey
2611	Thomas Egan	11-5-93	M	83	RC.	Retd.	8 Abbey Pl. Killester	Married	F-145	13-5-93	Stafford	M. Twomey
2612	Margaret Patricia Corcoran	11-5-93	F	70	RC.	Retd.	122 Kinross Rd. D3	Married	F-181	14-5-93	Lanigan	M. Twomey
2613	John Cannon	15-5-93	M	59	RC.	C.I.E. (Retd.)	22 Longrange Dr. Baldoyle	Married	F-141	18-5-93	Rock	M. Twomey
2614	Mary Doyle	17-5-93	F	75	RC.	Retd.	Gate Lodge, Beaumont Home	Widow	C-466	19-5-93	Lanigan	M. Twomey
2615	Michael Purcell	18-5-93	M	36	RC.	Invalid	St. Mary's Home, Drumcar	Single	F-157	20-5-93	Castleblinahan	M. Twomey
2616	Olive Elizabeth Gallagher	18-5-93	F	34	Cof. I.	Order Singers	35 Vernon Drive D3	Single	F-178	21-5-93	Nicholls	M. Twomey
2617	Michael Shelley	19-5-93	M	83	RC.	Retd.	13 Coolhill, Sandycroft	Widower	B-458	21-5-93	Riwan	M. Twomey
2618	Louise Marie Power	19-5-93	F	106	RC.	Retd.	Royal Hospital D4.	Single	E-203	21-5-93	Stafford	M. Twomey
2619	Liam Fitzsimons	19-5-93	M	48	RC.	Coal vendor	294 Shangan Rd D11	Married	F-205	22-5-93	Jennings	M. Twomey
2620	May O'Connor	20-5-93	F	85	RC.	Retd.	184 North Rd. D5	Single	F-182	24-5-93	Riwan	M. Twomey
2621	Sadie O'Brien	20-5-93	F	80	RC.	Retd.	13 Boke, Lein, Clontarf	Married	F-177	24-5-93	Jennings	M. Twomey
2622	William O'Brien	22-5-93	M	64	RC.	Labourer	67 Clonliffe Ave. D3	Married	F-144	24-5-93	Riwan	M. Twomey
2623	Mary Desch	21-5-93	F	88	RC.	Retd.	9 Barnest St. D7.	Married	F-117	25-5-93	Riwan	M. Twomey
2624	Denis Bushe	25-5-93	M	75	RC.	Retd.	16 Belton Pl. Ave D9	Married	F-204	27-5-93	Riwan	M. Twomey
2625	James Byrne	24-5-93	M	72	RC.	Retd.	10 Dean Swift Rd. D11	Married	A-419	28-5-93	Riwan	M. Twomey

REGISTER OF INTERMENTS

Fingal BURIAL GROUND.

Consecutive No.	Christian Name(s) and Surname of Deceased	Time of Death	Sex	Age	Religious Persuasion	Occupation or Rank in Life	Last Place of Residence	State Condition as to whether "Married" or "Single," "Widower" or "Widow" or "child of A.B. of"	No. and Section of Gravespace	Date of Interment	Signature of person having management of the Interment	Registrar's Signature
2626	Teresea Murphy	25-5-93	F	43	R.C.	Housewife	15 Blind Park, Bricinua	Married	F-158 nd	28-5-93	Jennings	Mr. J. (for other)
2627	John Young	26-5-93	M	37	R.C.	Taxi driver	25 North Priory, Navan Rd.	Married	F-143	28-5-93	Massey Bros.	Mr. J. (for other)
2628	Patrick Ward	26-5-93	M	10 yrs.	R.C.	Schoolchild	The Waterfall, St. Michael's Est. Inchacore	Child of Bridget & Patrick	F-184	29-5-93	Massey Bros.	Mr. J. (for other)
2629	Henry Kane	28-5-93	M	73	R.C.	Retd.	18 Haverly Rd. Marino	Married	F-175	29-5-93	Kirwan	Mr. J. (for other)
2630	Brendan Riernan	26-5-93	M	89	R.C.	Retd.	97 Dunluc Rd. D3	Married	F-202	29-5-93	Stafford	Mr. J. (for other)
2631	Lawrence Fitzsimons	27-5-93	M	77	R.C.	Retd.	34 Hollybrook Grove D3	Married	F-163	29-5-93	Stafford	Mr. J. (for other)
2632	Baby Amy Campbell	26-5-93	F	Newborn	R.C.	Infant	177 Greenacres Rd. Coolock	Child of Dawn & Michael	F-174	31-5-93	Eva Bulep	Mr. J. (for other)
2633	John Hagan	28-5-93	M	74	R.C.	Retd.	18 Balgriffin Pk.	Married	F-233	31-5-93	Jennings	Mr. J. (for other)
2634	Patrick Ryan	29-5-93	M	75	R.C.	Retd.	68 Hollywell Crescent Donaghmede	Married	F-159	1-6-93	Kirwan	Mr. J. (for other)
2635	Edna Mc Carthy	29-5-93	F	84	R.C.	Retd.	17 Glenon Rd. D9	Married	F-173	1-6-93	Kirwan	Mr. J. (for other)
2636	Alfred Reilly	31-5-93	M	72	R.C.	Retd.	37 Brooklawn, Blontof	Married	D-46	2-6-93	Kirwan	Mr. J. & Alan
2637	James Walsh	1-6-93	M	64	R.C.	Imp. Guinness	22 Effington Ave. Sutton	Married	F-160	3-6-93	Jennings	Mr. J. J. J. J.
2638	Nora O'Leary	3-6-93	F	87	R.C.	Retd.	4 Kewrythe, Fairview	Single	F-116	5-6-93	Kirwan	Mr. J. J. J. J.
2639	Jack Leonard	30-5-93	M	63	R.C.	Entertainer	19 Montrose Cres. Clontarf	Married	F-208	7-6-93	Jennings	Mr. J. J. J. J.
2640	James Burke	4-6-93	M	76	R.C.	Retd.	32 Vernon Pk. Clontarf	Married	F-201	7-6-93	Jennings	Mr. J. J. J. J.
2641	Margaret Brennan	5-6-93	F	81	R.C.	Retd.	5 Vernon Pk. Clontarf	Widow	D-71	8-6-93	Jennings	Mr. J. J. J. J.
2642	Mary Luby	5-6-93	F	72	R.C.	Retd.	14 Lough Long Rd. D5	Married	F-200	8-6-93	Jennings/Kirwan	Mr. J. J. J. J.
2643	Charles O'Reilly	6-6-93	M	67	R.C.	Barman	45 Richmond Rd. D9	Married	F-164	8-6-93	Lanigan	Mr. J. J. J. J.
2644	Angela Mc Carthy	5-6-93	F	57	R.C.	Housewife	133 Gracepark Meadows D9	Married	C-192	9-6-93	Lanigan	Mr. J. J. J. J.
2645	Monica Byrne	7-6-93	F	49	R.C.	Housewife	66 Swan Nest Ave. D5	Married	F-185	9-6-93	Jennings	Mr. J. J. J. J.
2646	James Jamilly	6-6-93	M	71	R.C.	Retd.	14 Trim Rd. Coolock	Widower	E-89	11-6-93	Jennings	Mr. J. J. J. J.
2647	Sean Fulton	10-6-93	M	62	R.C.	Retd. Garda	31 St. Albans Rd. W. D5	Married	F-172	12-6-93	Jennings/Kirwan	Mr. J. J. J. J.
2648	Elizabeth Moore	10-6-93	F	75	R.C.	Retd.	72 Ardaly Pk. Clontarf	Widow	E-179	12-6-93	Kirwan	Mr. J. J. J. J.
2649	Christina Mc Carthy	12-6-93	F	64	R.C.	Housewife	2 Phil. Shanahan St. D1	Widow	A-452	15-6-93	Jennings	Mr. J. J. J. J.
2650	Thomas Reilly	12-6-93	M	61	R.C.	Not reported	40 Edinmore Grove D5	Married	F-210	15-6-93	Kirwan	Mr. J. J. J. J.
2651	Eric Lambie	12-6-93	M	14	R.C.	Student	25 Luscany Pk. Baldoyle	Single	F-198	15-6-93	Jennings	Mr. J. J. J. J.
2652	Christopher Nolan	13-6-93	M	82	R.C.	Retd.	273 Larkhill Rd. D9	Widower	C-33	16-6-93	Lanigan	Mr. J. J. J. J.
2653	Baby Sarah Louise Donohoe	11-6-93	F	15 yrs.	R.C.	Infant	15 Blonschaugh Lane D7	Child of Philip & Sharon	F-224	17-6-93	Mr. J. J. J. J. & Mrs. J. J. J. J.	Mr. J. J. J. J.
2654	Mary (Maisie) Daly	15-6-93	F	76	R.C.	Housewife	36 Mt. Prospect Pk. D3	Married	F-166	17-6-93	Lanigan	Mr. J. J. J. J.
2655	Gertrude Martin	16-6-93	F	84	R.C.	Retd.	St. Mary's Hosp. Phoenix Pk.	Widow	F-170	17-6-93	Jennings/Kirwan	Mr. J. J. J. J.
2656	Betty Nolan	16-6-93	F	55	R.C.	Housewife	Leumacree, Sea Rd. Malahide	Married	F-162	19-6-93	Kirwan	Mr. J. J. J. J.
2657	Margaret Meade	17-6-93	F	66	R.C.	Housewife	22 Mr. Buckingham St. D1	Married	F-196	19-6-93	Jennings	Mr. J. J. J. J.
2658	Liam O'Loole	18-6-93	M	74	R.C.	Retd. C.I.B.	28 Craigford Ave. D5	Married	F-142	21-6-93	Jennings	Mr. J. J. J. J.
2659	Joseph Judge	19-6-93	M	56	R.C.	Telecom	1 St. Jude's Gardens D1	Widower	F-226	22-6-93	Jennings	Mr. J. J. J. J.
2660	Mary Flanagan	19-6-93	F	38	R.C.	Housewife	Leamacree, Sea Rd. Malahide	Married	F-161	22-6-93	Jennings	Mr. J. J. J. J.
2661	Philip Cleary	19-6-93	M	76	R.C.	Retd.	6 McWally Drive D5	Married	F-171	22-6-93	Jennings/Kirwan	Mr. J. J. J. J.
2662	Brian Morgan	21-6-93	M	47	R.C.	Not reported	2 Mademoiselle Drive D12	Married	F-165	23-6-93	Kirwan	Mr. J. J. J. J.
2663	Mary Theresa Buckley	22-6-93	F	68	R.C.	Housewife	116 Edinmore Ave. D5	Married	F-169	24-6-93	Jennings/Kirwan	Mr. J. J. J. J.
2664	Gerard Joseph Connolly	22-6-93	M	76	R.C.	Retd. Irish Shell	53 Grosvenor Ave. Clontarf	Married	F-186	24-6-93	Flanagan	Mr. J. J. J. J.
2665	Mary Laffan	23-6-93	F	81	R.C.	Retd.	3 Watercourse, 10th Strand.	Married	C-520	25-6-93	Stafford	Mr. J. J. J. J.

REGISTER OF INTERMENTS

Fingal BURIAL GROUND.

Consecutive No.	Christian Name(s) and Surname of Deceased	Time of Death	Sex	Age	Religious Persuasion	Occupation or Rank in Life	Last Place of Residence	State Condition as to whether "Married" or "Single" "Widower" or "Widow" or "child of A.B. of"	No. and Section of Gravespace	Date of Interment	Signature of person having management of the Interment	Registrar's Signature
2666	Pauline Lenna	23-6-93	F	27	RC.	clerk,	1 St Murree, East Wall	Single	F-227	25-6-93	Stafford	M. Twomey
2667	John Maher	26-6-93	M	79	RC.	Retd.	26 Copeland Grove, D3.	Married	F-199	29-6-93	Kirwan	M. Twomey
2668	Sean Burke	28-6-93	M	57	RC.	Electrician	17 Bechtelmeave, D5	Married	F-168	30-6-93	Jennings	M. Twomey
2669	Patrick Deegan	29-6-93	M	81	RC.	Retd.	19 Annadale Green, D3.	Widower	E-389	1-7-93	Kirwan	M. Twomey
2670	George Cooke	1-7-93	M	67	RC.	Retd.	113 Killester, D5	Married	F-197	3-7-93	P. Massey	M. Twomey
2671	Josephine Patricia Flaherty	1-7-93	F	42	C. of I.	Housewife	14 Colloge St. Baldrye	Re-married	F-228	3-7-93	Rock	M. Twomey
2672	Bernard Corrigan	2-7-93	M	59	RC.	localman	161 Millbrook Ave, D5	Married	F-187	3-7-93	Jennings	M. Twomey
2673	George Evans	2-7-93	M	80	RC.	Retd.	22 & Pearse Ave., D2.	Widower	B-485	6-7-93	Nicholls	M. Twomey
2674	Benny O'Connor	3-7-93	M	70	RC.	Retd.	16 Millbrook Drive, D5	Married	F-234	6-7-93	Murphy, Gerry	M. Twomey
2675	Edward Reilly	3-7-93	M	68	RC.	Retd. Dublin Gas	24 Castleman Pl. D5	Married	F-230	6-7-93	Jennings	M. Twomey
2676	Anthony Meade	4-7-93	M	57	RC.	Sales Rep.	89 Brien Ave. Marino	Married	F-195	6-7-93	Jennings	M. Twomey
2677	Baby Dillon Morgan McLoay	6-7-93	M	1 week	RC.	Infant	108 Terile Place, D1	child of Linda & Jim	F-167	7-7-93	Jim Morgan	M. Twomey
2678	Patrick Timmins	6-7-93	M	65	RC.	Retd. Guinness	10 Ennel Ave., Artane	Married	F-225	8-7-93	Jennings	M. Twomey
2679	Elizabeth Killeen	7-7-93	F	59	RC.	Housewife	26 Ardeallmount, D5.	Married	F-235	9-7-93	Jennings	M. Twomey
2680	Edgnes Fitzpatrick	7-7-93	F	64	RC.	Housewife	115 Mellows Rd, Finglas W.	Married	F-188	9-7-93	Griffin Ashmore	M. Twomey
2681	John Mc Grath	8-7-93	M	55	RC.	clerical officer	26 Meashow's Hunt Rd, D5	Married	F-223	10-7-93	Stafford	M. Twomey
2682	John Doran	8-7-93	M	71	RC.	Retd.	93 Langue Hill Rd, D3	Married	A-351	13-7-93	Jennings	M. Twomey
2683	Brian Hawkins	11-7-93	M	41	RC.	not reported	28 Balkinwood Rd, D9.	Married	F-231	14-7-93	Kirwan	M. Twomey
2684	Camomn Bray	11-7-93	M	68	RC.	Retd.	343 Henth Rd, D5	Married	F-222	14-7-93	Kirwan	M. Twomey
2685	Thomas Harris	5-7-93	M	67	RC.	Painter	17 Oldham Ave, Coolock	Married	F-232	15-7-93	Jennings	M. Twomey
2686	Jacqueline Reaney	13-7-93	F	31	RC.	Housewife	30 Seabury Heights, Malahide	Married	F-194	16-7-93	Jennings	M. Twomey
2687	Charles Dunne	13-7-93	M	76	RC.	Retd.	124 Gracepark Heights, D9.	Married	F-211	16-7-93	Stafford	M. Twomey
2688	Robert Byrne	14-7-93	M	68	RC.	Retd. Civil Servant	70, Kilbarron St, D5	Married	F-236	17-7-93	Quinn DL	M. Twomey
2689	Gerard Bolquhoun	15-7-93	M	75	RC.	Retd.	44 St. Leonard Rd, Marino	Married	F-258	17-7-93	Stafford	M. Twomey
2690	Sr. M. Margaret (SMA) Loughmone	15-7-93	F	75	RC.	Nun	88 Foxfield Rd, D5	Single	B-441	17-7-93	Stafford	M. Twomey
2691	Richard Thompson	15-7-93	M	74	RC.	Retd.	133 Balmis Rd, Ballymun	Married	F-189	17-7-93	Massey Bros.	M. Twomey
2692	Bernard O'Leaenoll	16-7-93	M	75	RC.	Retd.	Sweet Dublin Street Rd, Portmarnock	Married	F-221	19-7-93	Rock	M. Twomey
2693	Edgnes Kopsbre	19-7-93	F	57	RC.	Housewife	142 Blamand Rd, D5	Married	F-212	22-7-93	Jennings	M. Twomey
2694	David Hall	19-7-93	M	21	RC.	Barman	72 Rathvale Ph. Duffield	Single	F-257	22-7-93	Jennings	M. Twomey
2695	Alfred J. Murphy	21-7-93	M	75	RC.	Retd. salesman	18 Loran Drive, Saggart	Married	F-190	23-7-93	McDonovan, Dt.	M. Twomey
2696	Olive Sargent	24-7-93	F	71	C. of I.	Housewife	219 Griffith Ave, D9.	Married	F-220	27-7-93	Nicholls	M. Twomey
2697	Peter Kerins	23-7-93	M	55	RC.	Bank porter	49 Leathem Rd,	Married	F-256	27-7-93	Jennings	M. Twomey
2698	Richard William Durham	25-7-93	M	71	C. of I.	Retd.	15 Gracefield Rd, D5	Married	F-237	27-7-93	Nicholls	M. Twomey
2699	Violet Mc Leornack	25-7-93	F	75	RC.	Retd.	221 Seapark, Malahide	Widow	F-191	27-7-93	Jennings	M. Twomey
2700	George Rooney	27-7-93	M	79	RC.	Retd.	146 Lonque Rd, D5	Married	B-348	29-7-93	Stafford	M. Twomey
2701	Josephine O'Brien	26-7-93	F	84	RC.	Retd.	2 Shamrock St, Broadstone	Single	B-249	29-7-93	L. Massey	M. Twomey
2702	Wayne Mc Loughlin	29-7-93	M	7 yrs.	RC.	Schoolchild	62 St. Donagha Rd, D5	child of Raymond Mc Loughlin	F-255	31-7-93	Ron Massey	M. Twomey
2703	Patricia O'Flaherty	29-7-93	F	69	RC.	Retd.	21 Mease Ave, Artane	Widow	D-525	2-8-93	Rock	M. Twomey
2704	Padraig Costello	29-7-93	M	43	RC.	Invalid	27 Kinvara Rd, D3	Married	F-214	2-8-93	Kirwan	M. Twomey
2705	Edward Slattery	30-7-93	M	77	RC.	Retd.	64 Fairview Strand, D3	Widower	B-541	2-8-93	Kirwan	M. Twomey

REGISTER OF INTERMENTS

Fingal BURIAL GROUND.

Consecutive No.	Christian Name(s) and Surname of Deceased	Time of Death	Sex	Age	Religious Persuasion	Occupation or Rank in Life	Last Place of Residence	State Condition as to whether "Married" or "Single," "Widower" or "Widow" or "child of A.B. of"	No. and Section of Gravespace	Date of Interment	Signature of person having management of the Interment	Registrar's Signature
2706	Peter Bodie	29-7-93	M	82	R.C.	Rtd. (C.I.E.)	63 Mt. William St. Flats D1	Married	F-238	4-8-93	Jennings	M. Twomey
2707	John Murray	3-8-93	M	69	R.C.	Traveller	13 Clannahan Rd. D5	Widower	B-156	5-8-93	Jennings	M. Twomey
2708	Brendan Bleehan	3-8-93	M	56	R.C.	Car salesman	25 Grange St. Rd. D5	Married	F-254	6-8-93	Jennings	M. Twomey
2709	Michael Denver (ashes)	19-4-93	M	77	R.C.	Rtd.	Leoly, Oxford, UK.	Married	F-259	6-8-93	Anthony Denver	M. Twomey
2710	Charles Stefanazzi (ashes)	2-8-93	M	72	R.C.	Rtd.	8 Clontarf Rd. D3	Widower	A-129	7-8-93	Vin L. Messy	M. Twomey
2711	Charles A. Mc Padden	4-8-93	M	42	R.C.	Marine Biologist	29 Clontarf Rd. D3	Married	F-239	7-8-93	O'Connor, Birkbeck	M. Twomey
2712	Patrick Dillon	8-8-93	M	91	R.C.	Rtd.	Domany Lodge, Carrickhill Rd. Portmarnock	Married	F-192	10-8-93	Rock	M. Twomey
2713	Edward Boyne	7-8-93	M	72	R.C.	Rtd. (Tyler)	12 Clonlough Rd. D5	Married	F-215	10-8-93	Stafford	M. Twomey
2714	Brigid Maphos	6-8-93	F	82	R.C.	Rtd.	Windgate Rise, North	Married	F-253	10-8-93	Kirwan	M. Twomey
2715	Mary Esther Jackson	9-8-93	F	67	R.C.	Housewife	35 Clannahan Rd. D5	Married	F-284	11-8-93	Stafford	M. Twomey
2716	Rose Uzell	8-8-93	F	35	R.C.	Housewife	18 Newburg Dr. Clonsilla	Married	F-216	11-8-93	Lansgan	M. Twomey
2717	William Kelly	10-8-93	M	78	R.C.	Rtd.	400ycamore Rd. Finglas	Married	C-332	13-8-93	Fanagan	M. Twomey
2718	Michael Ormond	10-8-93	M	70	R.C.	Rtd. C.I.E.	88 Griffiths Parade D.11	Married	F-260	13-8-93	Lansgan	M. Twomey
2719	Nora Reely	10-8-93	F	78	R.C.	Rtd.	35b Tonleige Rd. D13.	Married	F-283	13-8-93	Jennings	M. Twomey
2720	Desmond Fox (ashes)	7-8-93	M	29	R.C.	Building operative	Auckland, New Zealand	Single	F-193	16-8-93	Mr. Fox, ss.	M. Twomey
2721	Anthony Mc Court	11-8-93	M	50	R.C.	Army Sgt.	41 Castlehorn Rd. Dillmore	Married	F-217	14-8-93	Stafford	M. Twomey
2722	Madge Mc Mannus	11-8-93	F	81	R.C.	Rtd.	10 Osby Park D5	Widow	C-394	14-8-93	Stafford	M. Twomey
2723	Teresa Mc Culloch	13-8-93	F	66	R.C.	Housewife	8 Leinster Ave, E. Hill	Married	F-252	17-8-93	Kirwan	M. Twomey
2724	Rathleen Donaghy	15-8-93	F	70	R.C.	Rtd.	56 Brookwood Rd. D5.	Married	F-251	18-8-93	Jennings	M. Twomey
2725	Thomas Muldowney	17-8-93	M	67	R.C.	Rtd.	7th Barnabydon, East Wall	Married	F-240	19-8-93	Kirwan	M. Twomey
2726	Edward Bryan	17-8-93	M	68	R.C.	Rtd. doctor	2 Mt. Dillon Court. D5	Married	F-250	19-8-93	Jennings	M. Twomey
2727	Joseph Demison	17-8-93	M	69	R.C.	Rtd. Tailor	92 Ardley Pk. Ardara	Married	F-218	20-8-93	Jennings	M. Twomey
2728	Edward Murray	19-8-93	M	72	R.C.	Rtd.	14 Edenmore Pk. D5	Married	F-249	23-8-93	Quinn DL	M. Twomey
2729	Charles Bridg	20-8-93	M	68	R.C.	Rtd.	Luckalls Lane, North	Widower	E-69	23-8-93	Stafford	M. J. & Allan
2730	Fred Hyde	20-8-93	M	76	R.C.	Rtd.	83 Mountain Pk. Tallaght	Single	F-282	23-8-93	Stafford	M. J. & Allan
2731	David Sullivan	25-8-93	M	44	R.C.	Garda	29 Ennafort Rd. D5	Married	F-261	27-8-93	Kirwan	M. J. (for Allan)
2732	Pamela Colmer	26-8-93	F	42	R.C.	Housewife	Boxenke, Thormanby, North.	Married	C-47	28-8-93	Jennings	M. J. (for Allan)
2733	Gerard O'Shea	25-8-93	M	37	R.C.	Not reported	32 Rosemount Ave. D5	Separated	F-281	30-8-93	Fanagan	M. J. (for Allan)
2734	Michael Mahony	26-8-93	M	79	R.C.	Rtd.	37 W. Delane Rd. D2	Married	F-241	30-8-93	P. Messy	M. J. (for Allan)
2735	Dominic Ryan	27-8-93	M	57	R.C.	Driver	82 Mt. William St. Flats	Married	F-280	31-8-93	Jennings	M. J. (for Allan)
2736	John Byrne	28-8-93	M	72	R.C.	Rtd.	10 Glendon Rd. D9.	Widower	C-547	31-8-93	Lansgan	M. J. (for Allan)
2737	Alfred Jackson	28-8-93	M	72	R.C.	Rtd.	17 Clannmoyle Rd. D5	Widower	D-141	31-8-93	Stafford	M. J. (for Allan)
2738	Elizabeth Doona	19-8-93	F	42	R.C.	Housewife	9 Wheatfield Rd. Portmarnock	Married	F-279	2-9-93	Rock	Allan & M. Twomey
2739	Anthony Fahy	30-8-93	M	32	R.C.	Not reported	12 Edward Ave, Portmarnock	Married	F-219	1-9-93	Heffernan	M. J. (for Allan)
2740	Ratie Sweeney	31-8-93	F	79	R.C.	Housewife	41 Ennafort Rd. D5	Widow	A-199	2-9-93	Jennings	M. J. & Allan
2741	Matthew Kirwan	4-9-93	M	71	R.C.	Rtd. "Indo"	15 Griffiths Dr. Finglas E.	Married	E-406	7-9-93	Fanagan	M. Twomey
2742	John Sheehan	4-9-93	M	62	R.C.	Librarian	228 Millbrook Ave. D5	Widower	E-364	8-9-93	Jennings	M. Twomey
2743	William Gray	4-9-93	M	65	R.C.	Not reported	193 Greenacres Rd. Borwick	Married	F-262	8-9-93	Jennings	M. Twomey
2744	Gerard Nolan	4-9-93	M	48	R.C.	Coach owner	19 Clonsilla Linn. D17	Married	F-248	8-9-93	Jennings	M. Twomey
2745	Timothy Delaney	6-9-93	M	69	R.C.	Businessman	Clonsilla, Carrickhill, Portmarnock	Married	F-278	9-9-93	Stafford	M. Twomey

REGISTER OF INTERMENTS

Fingal BURIAL GROUND.

Consecutive No.	Christian Name(s) and Surname of Deceased	Time of Death	Sex	Age	Religious Persuasion	Occupation or Rank in Life	Last Place of Residence	State Condition as to whether "Married" or "Single" "Widower" or "Widow" or "child of A.B. of "	No. and Section of Gravespace	Date of Interment	Signature of person having management of the Interment	Registrar's Signature
2746	Kathleen Curry	6-9-93	F	66	RC.	Housewife	19 Pairc Linn. D5	Married	F-263	10-9-93	Jennings	M. Twomey
2747	Patrick Deegan	8-9-93	M	82	RC.	Rett. dockwr.	17 Lr. Bird St. D1	Married	F-247	10-9-93	Jennings	M. Twomey
2748	Frances Hendrick	9-9-93	F	79	RC.	Rett.	4 Grange Pl. Rd. D5	Widow	C-53	13-9-93	Jennings	M. Twomey
2749	Margaret Buggle	9-9-93	F	76	RC.	Rett.	105 Blontaf Rd. D3	Married	F-264	13-9-93	Kirwan	M. Twomey
2750	Vera Mulcahy	11-9-93	F	68	RC.	Housewife	2 Grange Pl. Rd. D5	Married	F-246	14-9-93	Kirwan	M. Twomey
2751	William Norton	11-9-93	M	75	RC.	Rett.	Cliff Court, Dullymore Rd. Dalkey	Widower	E-149	14-9-93	Kirwan	M. Twomey
2752	Martha Roche	11-9-93	F	63	RC.	Rett.	31 St. Brandon Drive. D17	Widow	E-269	14-9-93	Kirwan	M. Twomey
2753	Christopher Kelly	11-9-93	M	58	RC.	Unwaged	3304rdmore Cres. D5	Married	F-285	14-9-93	Stafford	M. Twomey
2754	William Dignam	11-9-93	M	78	RC.	Rett.	7 Baskin Cottages, Bleghran	Widower	F-276	14-9-93	Rock	M. Twomey
2755	Richard J. Power	13-9-93	M	80	RC.	Rett.	29 The Rise, Glasnevin	Married	C-406	15-9-93	Kirwan	M. Twomey
2756	Clayton Boyle	12-9-93	M	21	RC.	Baker	28 Swan Nest Ave. D5	Single	F-265	16-9-93	Jennings	M. Twomey
2757	Elizabeth O'Malley	13-9-93	F	88	RC.	Rett.	36 Aberdeen St. D7	Single	F-245	16-9-93	Stafford	M. Twomey
2758	William (John) Maher	15-9-93	M	70	RC.	Rett.	41 Clamranna Rd. D5	Married	F-286	17-9-93	Stafford	M. Twomey
2759	Teresa Mc Gowan	14-9-93	F	71	RC.	Rett.	St. Brigid's Church Rd. Portmarnock	Widow	B-123	17-9-93	Lanigan	M. Twomey
2760	Thomas L. Treacy	15-9-93	M	63	RC.	Librarian	30 Seapark Rd. Blontaf	Married	F-275	17-9-93	Kirwan	M. Twomey
2761	Ann, Nguyen-Luyet	15-9-93	F	2 weeks	None	Infant	35 Whitethorn Rd, Artane	Child of purchaser	F-242	17-9-93	Purchaser via Jennings	M. Twomey
2762	Liam Weir	15-9-93	M	60	RC.	Unemployed	24 Foxes Lane. D5	Married	F-274	18-9-93	Kirwan	M. Twomey
2763	Thomas Connolly	17-9-93	M	77	RC.	Rett.	12 Ballyshannon Rd. D5	Married	F-266	20-9-93	P. Massey	M. Twomey
2764	Thomas Brady	18-9-93	M	83	RC.	Rett.	8 Broombridge Rd. Cabra	Married	F-243	21-9-93	Janigan	M. Twomey
2765	Sean Mc Grath	19-9-93	M	74	RC.	Rett. kind servant	64 Brookwood Rd. D5	Married	F-310	22-9-93	Jennings	M. Twomey
2766	Mary Gibney	23-9-93	F	87?	RC.	Rett.	New Street, Malahide	Married	F-272	25-9-93	Stafford	M. Twomey
2767	Patrick Mc Namara	24-9-93	M	48	RC.	Captain	11 Station Rd. Sutton	Married	F-267	27-9-93	Kirwan	M. Twomey
2768	Brendan Gleeson	24-9-93	M	70	RC.	Rett.	63 Grangemore Dr. D13	Married	F-309	27-9-93	Jennings	M. Twomey
2769	Oliver Byrne	25-9-93	F	56	RC.	Housewife	33 Brookwood Cres. D5	Married	F-244	28-9-93	Stafford	M. Twomey
2770	Christina Botos	25-9-93	F	57	RC.	Housewife	37 Fairfield Grove, Raheny	Married	F-307	28-9-93	Stafford	M. Twomey
2771	Esther Phillips	26-9-93	F	45	RC.	Housewife	51 Kilmore Rd. Artane	Widow	A-320	28-9-93	Stafford	M. Twomey
2772	Kathleen Cosgrave	26-9-93	F	81	RC.	Rett.	211 Henrietta St. Bolton St	Married	F-287	28-9-93	Jennings	M. Twomey
2773	Michelle Fanning	26-9-93	F	17	RC.	Student	13 Glin Pl. Priorawood	Single	F-288	29-9-93	Ron Massey	M. Twomey
2774	Rachel Seery	27-9-93	F	84	RC.	Rett.	123 Larkhill Rd. D9	Widow	B-209	29-9-93	Lanigan	M. Twomey
2775	William Myler	27-9-93	M	68	RC.	Rett. ESB.	12 Greencastle Cres. D17	Married	F-268	30-9-93	Jennings	M. Twomey
2776	Michael O'Kelleher	28-9-93	M	85	RC.	Rett. Principal teacher	129 Seaford Rd. E. Blontaf	Married	A-547	30-9-93	Jennings	M. Twomey
2777	Michael Courtney	27-9-93	M	59	RC.	Factory worker	27 Riverside Cres. D17	Married	F-289	1-10-93	Rock	M. Twomey
2778	Neil Mc Cafferty	29-9-93	M	40	RC.	Restaurantier	387 Grangemore Heights D9	Married	F-305	1-10-93	Lanigan	M. Twomey
2779	Victor Dermot Korman	30-9-93	M	93	RC.	Rett.	40 Dunree Pl. Coolock	Married	F-269	2-10-93	Stafford	M. Twomey
2780	Kathleen Cummins	1-10-93	F	79	RC.	Rett.	116 Cobblefield, Killester	Widow	A-353	4-10-93	P. Massey	M. Twomey
2781	Patrick Cusker	2-10-93	M	48	RC.	Storeman	8 Greencastle Cres. D5	Married	F-290	5-10-93	Jennings	M. Twomey
2782	Peter Browne	3-10-93	M	70	RC.	Rett.	14 Edinmore Ave. D5	Married	F-304	5-10-93	Kirwan	M. Twomey
2783	Albert Moore	4-10-93	M	70	RC.	Rett.	90 Brian Ave. Marino	Married	F-270	6-10-93	Lanigan	M. Twomey
2784	Alice Finn	4-10-93	F	52	RC.	Housewife	67 Odyfield Dr. D13	Married	F-291	6-10-93	Jennings	M. Twomey
2785	Bridget Cullen	4-10-93	F	62	RC.	Housewife	4 Glin Rd. Coolock	Married	F-311	7-10-93	Jennings	M. Twomey

REGISTER OF INTERMENTS

Fingal BURLIAL GROUND.

Consecutive No.	Christian Name(s) and Surname of Deceased	Time of Death	Sex	Age	Religious Persuasion	Occupation or Rank in Life	Last Place of Residence	State Condition as to whether "Married" or "Single" "Widower" or "Widow" or "child of A.B. of "	No. and Section of Gravespace	Date of Interment	Signature of person having management of the Interment	Registrar's Signature
2786	John Wall	5-10-93	M	86	R.C.	Rtd.	19 Vernon Dr. Clontarf	Married	F-336	7-10-93	Kirwan	M. Twomey
2787	Mary O'Brien	4-10-93	F	68	R.C.	Housewife	50 Widdowhugh Pde. 11th. Street	Married	G-356	7-10-93	Jennings	M. Twomey
2788	Patrick Munnally	5-10-93	M	49	R.C.	Dublin Co. Council	48 Pinebrook Ave. D5	Married	F-292	7-10-93	Kirwan	M. Twomey
2789	Edward Brennan	7-10-93	M	55	R.C.	Labourer	37 Bonmahon Rd. D1	Married	F-335	11-10-93	Jennings	M. Twomey
2790	Margaret Kenny	8-10-93	F	78	R.C.	Housewife	181 Seapark, Malahide	Married	B-675	9-10-93	Rock	M. Twomey
2791	Edward Lloyd	9-10-93	M	not reported	R.C.	Butcher	5 Maryfield Ave., Artane	Married	G-322	12-10-93	Kane, Ballybride	M. Twomey
2792	Catriona Devey	9-10-93	F	18	R.C.	Student	165 Bettyglan, Raheny	Single	G-390	12-10-93	Kirwan	M. Twomey
2793	Eileen Dempsey	9-10-93	F	not reported	R.C.	Housewife	62 Brookwood Rise, Artane	Married	F-302	12-10-93	Jennings/Kirwan	M. Twomey
2794	Margaret McNally	8-10-93	F	41	R.C.	Housekeeper	10 Leroke Villas, D1	Single	F-293	12-10-93	Jennings	M. Twomey
2795	Frank Jones	12-10-93	M	69	R.C.	Rtd.	90 Philipbrug Ave. D3	Married	G-391	14-10-93	Kirwan	M. Twomey
2796	Mary Moore	13-10-93	F	49	R.C.	Housewife	2 Newbury Pl. Coolock	Married	F-300	15-10-93	McDonna, Mangshan	M. Twomey
2797	Christopher O'Connell	13-10-93	M	82	R.C.	Rtd.	257 Collinswood Est. D9	Married	F-312	15-10-93	Kirwan	M. Twomey
2798	Enda Willis	14-10-93	M	11	R.C.	Schoolchild	432 Houth Rd, Raheny	Single	G-357	16-10-93	Jennings	M. Twomey
2799	Brendan Gomiskey	15-10-93	M	55	R.C.	Painter	15 Holywell Rd. D5	Married	G-288	18-10-93	Quinn Dr.	M. Twomey
2800	Dermot G. O'Brien	18-10-93	M.	74	R.C.	Rtd.	37 Beate St. Clontarf	Married	G-323	20-10-93	Rock	M. Twomey
2801	Joseph Laurence McCauley	17-10-93	M	5 yrs.	R.C.	Schoolboy	57 Portland Row, D1	Child of Josephine Parry	F-294	20-10-93	Jennings	M. Twomey
2802	Baby Martina Collins	19-10-93	F	10 months	R.C.	Infant	8 Lara Park, Belcamp	Child of Kathleen + Michael Collins	F-295	22-10-93	Michael Collins	M. Twomey
2803	Joseph Kenny	21-10-93	M	not reported	R.C.	not reported	1 Chalkmont Rd. D3	Married	F-313	23-10-93	Stafford	M. Twomey
2804	John (Jack) Sheehy	21-10-93	M	84	R.C.	Rtd.	15, St. Brendan's Ave. D5	Single	G-358	23-10-93	Lanigan	M. Twomey
2805	Angela Murphy	21-10-93	F	26	R.C.	Employed (Evans)	12 Bayside St., East.	Single	F-296	25-10-93	Jennings	M. Twomey
2806	Edward Doran	24-10-93	M	21	R.C.	Horticulturist	10 Greenacres Ph. Coolock	Single	F-299	27-10-93	Jennings	M. Twomey
2807	Joseph Maguire	25-10-93	M	82	R.C.	Rtd.	33 Dunmurry Rd. Cabra W.	Married	G-392	27-10-93	Ron Massey	M. Twomey
2808	Kevin Daly	26-10-93	M	63	R.C.	Driver	158 Broomfield Lane D5	Married	F-314	28-10-93	Jennings	M. Twomey
2809	Terence Hegarty	26-10-93	M	74	R.C.	Rtd.	33 Shangan Rd. D9	Married	B-195	28-10-93	Lanigan	M. Twomey
2810	Peter McIntyre (Cash)	21-10-93	M	36	R.C.	Invalid	80 The Stiles Rd. D3	Single	C-487	28-10-93	Kirwan	M. Twomey
2811	Ethel Hayden	27-10-93	F	64	R.C.	Housewife	47 Glyn Rd. D17	Married	G-359	29-10-93	Jennings	M. Twomey
2812	Hugh Monaghan	20-10-93	M	72	R.C.	Rtd.	3 Ennafort Dr. D5	Married	G-289	30-10-93	Kirwan	M. Twomey
2813	Robert Davanagh	29-10-93	M	23	R.C.	Unwedged	30 Greenacres Ave. D17	Single	F-315	1-11-93	Jennings	M. Twomey
2814	Mary O'Reilly	29-10-93	F	72	R.C.	Rtd.	35 Marian Pl. Baldoyle	Married	G-393	1-11-93	Rock	M. Twomey
2815	Patrick J. Troy	29-10-93	M	17	R.C.	Student	25 Montrose Close D5	Single	G-325	1-11-93	Lanigan	M. Twomey
2816	Eileen O'Carroll	29-10-93	F	95	R.C.	Rtd.	33 Serpentine, Ice 33 allebridge	Single	C-376	1-11-93	Kerrigan	M. Twomey
2817	Matthew Flanagan	30-10-93	M	65	R.C.	not reported	Bailey, Houth	Married	A-221	1-11-93	Kirwan	M. Twomey
2818	Christine Johnston	31-10-93	F	57	R.C.	Housewife	52 Greenacres Green.	Married	F-316	3-11-93	Jennings	M. Twomey
2819	Harry Desch	1-11-93	M	88	R.C.	Rtd.	9 Leamer St. D7	Widower	F-117	3-11-93	Kirwan	M. Twomey
2820	John Hopkins	2-11-93	M	39	R.C.	not reported	41 Woodlands Portmarnock	Married	G-394	3-11-93	Kirwan	M. Twomey
2821	Myra Keogh	2-11-93	F	55	R.C.	Housewife	33 Glyn Road D17	Married	G-291	5-11-93	Jennings	M. Twomey
2822	George English	2-11-93	M	74	R.C.	Rtd.	95 Harmonstown Rd D5	Widower	D-32	4-11-93	Jennings	M. Twomey
2823	Baby Tom O'Malley	1-11-93	M	Stillborn	R.C.	Infant	Baragh Coastal Ave. Clontarf	Child of Tom + Michelle O'Malley	C-233	4-11-93	Michelle O'Malley	M. Twomey
2824	Allan Pilsworth	3-11-93	M	80	Presbyterian	Rtd.	32 Dollymount Pl. D3	Widower	E-125	6-11-93	Kirwan	M. Twomey
2825	Thomas Fitzpatrick	3-11-93	M	73	R.C.	Rtd.	130 Ennafort Rd. D5	Married	F-317	8-11-93	Kirwan	M. Twomey

REGISTER OF INTERMENTS

Fingal BURLIAL GROUND.

Consecutive No.	Christian Name(s) and Surname of Deceased	Time of Death	Sex	Age	Religious Persuasion	Occupation or Rank in Life	Last Place of Residence	State Condition as to whether "Married" or "Single," "Widower" or "Widow" or "child of A.B. of"	No. and Section of Gravespace	Date of Interment	Signature of person having management of the Interment	Registrar's Signature
2826	Noreen O'Toole	5-11-93	F	68	R.C.	Housewife	4 Claremont Mews Kombidge, Howth	Married	G-395	8-11-93	Jennings	M. Twomey
2827	James Mc Stay	7-11-93	M	69	R.C.	Retd.	105 Shantala Rd. D9	Married	G-361	9-11-93	Lanigan	M. Twomey
2828	Patricin Fogarty	6-11-93	F	56	R.C.	Housewife	35 Ferrycary Dr. D5	Married	F-318	9-11-93	Roche	M. Twomey
2829	Padraig Mc Leabe	30-10-93	M	31	R.C.	Musician	13 Lhaud Lane, Leckie	Single	G-396	10-11-93	Jennings	M. Twomey
2830	Bridget Johnston	6-11-93	F	86	R.C.	Retd.	Fullyallen N.H. Dublin 3	Widow	G-326	10-11-93	Jennings	M. Twomey
2831	Michael Barter	8-11-93	M	75	R.C.	Retd. C.E.	40 Blythe Ave. East Wall	Married	F-319	10-11-93	Jennings	M. Twomey
2832	Joseph Mulcahy	8-11-93	M	30	R.C.	Labourer	3 Barron St. Pophinstree	Single	G-292	12-11-93	Jennings	M. Twomey
2833	Mary Lawley	10-11-93	F	81	R.C.	Retd.	16 Cromham Ave. Beaumont	Married	F-320	12-11-93	Lanigan	M. Twomey
2834	Francis Glennon	13-11-93	M	81	R.C.	Retd.	32 Doran St. Navan Rd	Widower	D-394	16-11-93	Kirwan	M. Twomey
2835	John James Mc Enaney	12-11-93	M	63	R.C.	Retd. N.Y. Police	17 Hawthorn Pl. The Donkeys	Married	F-321	16-11-93	Faragan	M. Twomey
2836	Daniel Keenan	14-11-93	M	54	R.C.	"On Post"	10 Eastbrook Road Kilmore West	Married	G-397	16-11-93	Jennings	M. Twomey
2837	Margaret (Peggy) Vaughan	15-11-93	F	"in 70s"	R.C.	Retd.	7 Danick Rd. Artane	Widow	D-389	17-11-93	Stafford	M. Twomey
2838	Baby From Niall Mc Leon	8-11-93	M	Stillborn	R.C.	Infant	London	Child of Riana & David	C-508	17-11-93	Stafford	M. Twomey
2839	Clare Smyth (ashes)	13-11-93	F	63	R.C.	Housewife	3 Leaboy Lane, Malahide	Married	G-661	20-11-93	via Roche	M. Twomey
2840	Patrick House	17-11-93	M	29	R.C.	Unwedged	142 Springdale Rd. Raheny	Single	F-322	19-11-93	Jennings/Kirwan	M. Twomey
2841	Thomas Darnay	17-11-93	M	66	R.C.	Contractor	39 Woodgreen Rd. Beaumont	Married	G-398	19-11-93	Lanigan	M. Twomey
2842	Norah Byrne	18-11-93	F	73	R.C.	Housewife	506 Cornalough Rd. D7	Married	F-346	20-11-93	Stafford	M. Twomey
2843	Joseph Mc Gouran	18-11-93	M	71	R.C.	Retd.	5 Leaboy Rd. D5	Married	G-327	20-11-93	Stafford	M. Twomey
2844	Francis Brown	18-11-93	M	83	R.C.	Retd.	190 Dunluc Rd. D3	Widower	B-671	20-11-93	Jennings/Kirwan	M. Twomey
2845	Lillian Davidson	20-11-93	F	58	R.C.	Housewife	27 Lhaud Lane, Leckie	Married	G-399	22-11-93	Stafford	M. Twomey
2846	Samuel Pullin	19-11-93	M	51	Salvation Army	Storeman	88 Foxfield Lane. D5	Married	F-347	22-11-93	Stafford	M. Twomey
2847	Mary Leonora Roman	21-11-93	F	82	C. of I.	Retd.	27 Spencer St. Mt. Street	Married	G-363	23-11-93	Nichols	M. Twomey
2848	Annie O'Rourke	20-11-93	F	61	R.C.	Housewife	56 Spring Pl. D5	Married	G-400	23-11-93	Jennings	M. Twomey
2849	James Murphy	21-11-93	M	85	R.C.	Retd. (Invalid)	St. Mark's Pl. Portrane	Single	F-348	23-11-93	Roche	M. Twomey
2850	Anna Nolan	20-11-93	F	65	R.C.	Housewife	13 Waterfall Rd. D5	Married	F-345	23-11-93	Jennings/Kirwan	M. Twomey
2851	Tom Lamb	20-11-93	M	47	R.C.	Salesman	5 Elm Mt. Rise, Beaumont	Married	G-254	23-11-93	Lanigan	M. Twomey
2852	Thomas Mahady	22-11-93	M	74	R.C.	Retd.	77 Wickham Rd. D1	Married	G-293	23-11-93	Jennings	M. Twomey
2853	Bridget Stanton	20-11-93	F	61	R.C.	Housewife	55 Lake Villas. D3	Married	F-344	24-11-93	Jennings	M. Twomey
2854	Bridget Mary Isaacson (ashes)	20-11-93	F	66	R.C.	Housewife	22 Watermill Rd. D5	Widow	C-548	25-11-93	via Kirwan	M. Twomey
2855	Teressa Byrne	23-11-93	F	73	R.C.	Retd.	60 Baggin Pl. East Wall	Married	F-343	25-11-93	Stafford	M. Twomey
2856	Patrick Harris	23-11-93	M	61	R.C.	Dublin Corp.	111 Sandyhill Lane. D11	Married	F-324	25-11-93	Kirwan	M. Twomey
2857	Theresa Joyce (baby)	23-11-93	F	3 months	R.C.	Infant	born in home Kilmore Park, Sonty	Child of Margaret & Paddy Joyce	G-255	25-11-93	via Kirwan & Paddy Ward	M. Twomey
2858	Michelle Guidens	25-11-93	F	18	R.C.	Student	72 Moisture St. Bricin Road.	Single	G-364	27-11-93	Jennings/Kirwan	M. Twomey
2859	Terence Linnigan	25-11-93	M	63	R.C.	Not reported	47 Willow Pl. Rd. D11	Married	F-349	27-11-93	Kirwan	M. Twomey
2860	Katherine Masterson	24-11-93	F	80	R.C.	Retd.	81 Chapel St. D1	Widow	G-401	27-11-93	Jennings	M. Twomey
2861	Timothy Deasy	25-11-93	M	79	R.C.	Retd.	48 Kilmore Lane, Artane	Married	F-342	27-11-93	Lanigan	M. Twomey
2862	Anthony Nolan	25-11-93	M	75	R.C.	Retd. 16.B.	38 Separk Dr. Leaboy	Married	G-256	29-11-93	Stafford	M. Twomey
2863	Rosalie Byrne	25-11-93	F	65	R.C.	Housewife	108 Greenacres Rd. Leckie	Married	F-376	29-11-93	Rose, Ballybrack	M. Twomey
2864	Anne Byrne	26-11-93	F	68	R.C.	Housewife	137 St. Donagh's Rd. D5	Married	G-402	30-11-93	Jennings	M. Twomey
2865	Christopher Clarke	27-11-93	M	55	R.C.	Empl. Unwedged	15 Kilmore Lane D5	Married	F-325	30-11-93	Kirwan	M. Twomey

REGISTER OF INTERMENTS

Fingal BURIAL GROUND.

Consecutive No.	Christian Name(s) and Surname of Deceased	Time of Death	Sex	Age	Religious Persuasion	Occupation or Rank in Life	Last Place of Residence	State Condition as to whether "Married" or "Single," "Widower" or "Widow" or "child of A.B. of"	No. and Section of Gravespace	Date of Interment	Signature of person having management of the Interment	Registrar's Signature
2866	David Carroll	27-11-93	M	13	R.C.	Student	51 Riverside Dr. D13	Child of A.M. & A.M.	G-328	30-11-93	Lanigan	M. Twomey
2867	Gerard Walsh	27-11-93	M	55	R.C.	E.S.B.	10 Kilmore Ave. Astoria	Married	G-424	30-11-93	Jennings	M. Twomey
2868	Ronald Hallpin	28-11-93	M	65	R.C.	C.I.E.	47 Maxwell Ave. Astoria	Married	F-350	30-11-93	Rock	M. Twomey
2869	Mary O'Connor	29-11-93	F	85	R.C.	Retd.	24 Shamrock Cottages, North Strand	Single	F-341	1-12-93	Jennings	M. Twomey
2870	Desmond Finn	29-11-93	M	64	R.C.	Not reported	11 Kilmock Rd. D5	Widower	B-610	1-12-93	Kirwan	M. Twomey
2871	Mary Durack	29-11-93	F	61	R.C.	Domestic servant	44 Pt. 7, Mitchell House, Upperway, D14	Single	G-403	2-12-93	Kirwan	M. Twomey
2872	Charles Allen	1-12-93	M	89	R.C.	Retd.	49 Dillmore Rd. D12	Married	G-220	2-12-93	P. Massey	M. Twomey
2873	Edna Lepeland	1-12-93	F	61	R.C.	Invalid	143 Dorset St. D1	Single	E-360	3-12-93	L. Massey	M. Twomey
2874	Edna Sparksman	2-12-93	F	34	R.C.	Housewife	11 Woodliffe Heights, Harth	Married	F-351	4-12-93	Jennings	M. Twomey
2875	Maria Kelly	6-12-93	F	88	R.C.	Retd.	St. Mary's Hosp., Phoenix Pk.	Widow	C-45	8-12-93	Rock	M. Twomey
2876	John Lynch	6-12-93	M	87	R.C.	Retd.	11 Orchard Rd. Fairview	Married	F-340	8-12-93	Stafford	M. Twomey
2877	Robert Redmond	6-12-93	M	90	R.C.	Retd.	149 Elm Mt. Ave., Beaumont	Married	F-326	9-12-93	Kirwan	M. Twomey
2878	Margaret Brennan	7-12-93	F	48	R.C.	Housewife	23 Ferrybank Dr. D13	Married	G-221	9-12-93	Jennings	M. Twomey
2879	Margaret Mahady	7-12-93	F	96	R.C.	Retd.	30 Church Street, Coolock Village	Widow	G-293	10-12-93	Jennings	M. Twomey
2880	Maureen Spalding	8-12-93	F	66	R.C.	Housewife	16 Effington Pk. Sutton	Married	D-325	11-12-93	Kirwan	M. Twomey
2881	Margaret Dalton	9-12-93	F	57	R.C.	Housewife	53 Dillmore Road D5	Married	G-366	11-12-93	Jennings	M. Twomey
2882	Edna (Nan) Foote	9-12-93	F	72	C. of I.	Retd.	74 Hazelwood, Shankill	Widow	B-413	11-12-93	Carnegie	M. Twomey
2883	Edward Collins	9-12-93	M	62	R.C.	Invalid	115 Conger Hill Rd. D3	Single	F-327	11-12-93	Jennings	M. Twomey
2884	Patrick Doyle	12-12-93	M	71	R.C.	Retd.	Kilrock Ave., Harth	Single	F-352	14-12-93	Rock	M. Twomey
2885	Carol Anne Graydon	10-12-93	F	47	C. of I.	Housewife	57 Glenwood Rd. Raheny	Married	G-329	14-12-93	Nichols	M. Twomey
2886	Robert Byrne	11-12-93	M	76	R.C.	Coal Merchant	54 Pearse Ave, Pearse St	Married	F-339	14-12-93	Fanagan	M. Twomey
2887	Marion O'Grady	11-12-93	F	52	R.C.	Housewife	52 Elm Mt. Pk., Beaumont	Married	F-375	15-12-93	Kirwan	M. Twomey
2888	John A. O'Brien	12-12-93	M	54	R.C.	Line driver	54 Mountfield Rd. Coolock	Separated	T	Wrong register! md.		
2888	Veronica Morley	13-12-93	F	46	R.C.	Housewife	"Embroider" Dr. Buncrack Hill Rd. Portmarnock	Married	G-295	15-12-93	Rock	M. Twomey
2889	Martin Nea	13-12-93	M	65	R.C.	Retd.	12 Grangeman Drive. D5	Widower	E-244	16-12-93	Lanigan	M. Twomey
2890	Vincent Brennan	13-12-93	M	67	R.C.	C.I.E.	20 Myrtle Pk. Baldoyle	Married	G-425	15-12-93	Jennings	M. Twomey
2891	Marie Byrne	13-12-93	F	68	R.C.	Housewife	182 Pines Rd. Clontarf	Married	G-257	15-12-93	Jennings	M. Twomey
2892	Baby Ryan Hyland	13-12-93	M	Stillborn	R.C.	Infant	32 Brianfield Grove D5	Child of Beatrice & David Hyland	G-222	16-12-93	Massey Bros.	M. Twomey
2893	Sean O'Connor	15-12-93	M	63	R.C.	Harbour Police	88 Kildare Rd. E. Wall	Married	F-353	18-12-93	Jennings	M. Twomey
2894	Margaret Kelly	16-12-93	F	56	R.C.	Housewife	15 Battlemount Pk. Coolock	Married	F-374	18-12-93	Lanigan	M. Twomey
2895	Mary Donovan	16-12-93	F	71	R.C.	Housewife	8 Woodville Court, Coolock	Married	G-426	20-12-93	Rock	M. Twomey
2896	Thomas O'Connor	17-12-93	M	74	R.C.	Retd.	22 Newtown Cottages, Coolock	Married	G-258	20-12-93	Rock	M. Twomey
2897	Margaret Fitzpatrick	17-12-93	F	86	R.C.	Retd.	303 Bunsbury Rd. Coolock	Widow	B-407	20-12-93	Jennings	M. Twomey
2898	Maureen (Mary) Matthews	18-12-93	F	74	R.C.	Retd.	15 Mt. Dillon St., Astoria	Widow	D-27	21-12-93	Jennings	M. Twomey
2899	Edna Reagh (ashes)	25-2-84	M	52	R.C.	Domestic servant	113 Grange Rd. Baldoyle	Married	G-662	21-12-93	MacKee	M. Twomey
2900	Joseph Clarke	20-12-93	M	48	R.C.	Dublin Gas	10 Elm Pk. Fairfield	Married	G-223	22-12-93	Jennings	M. Twomey
2901	Carmel Anne Murphy	20-12-93	F	78	R.C.	Retd.	40 Myrtle Pk. E. Wall	Married	G-330	22-12-93	Jennings	M. Twomey
2902	Eoin Maguire	20-12-93	M	16	R.C.	Invalid	105 Malahide Road	Single	D-547	22-12-93	Kirwan	M. Twomey
2903	Larry Kinlan	21-12-93	M	43	R.C.	Unwaged	52 Railway St. D1	Married	G-427	24-12-93	Jennings	M. Twomey
2904	Thomas Downey	22-12-93	M	75	R.C.	Retd. Milkman	1 Elm Mt. Ave., Beaumont	Married	B-514	24-12-93	Lanigan	M. Twomey

REGISTER OF INTERMENTS

Fingal BURIAL GROUND.

Consecutive No.	Christian Name(s) and Surname of Deceased	Time of Death	Sex	Age	Religious Persuasion	Occupation or Rank in Life	Last Place of Residence	State Condition as to whether "Married" or "Single," "Widower" or "Widow" or "child of A.B. of"	No. and Section of Gravespace	Date of Interment	Signature of person having management of the Interment	Registrar's Signature
2905	Patrick Doyle	22-12-93	M	89	RC	Rett.	5 Beechbrook Grove The Donahies	Married	F-373	24-12-93	Jennings/Kirwan	M. Twomey
2906	John Kevin O'Dwyer	22-12-93	M	73	RC	Rett. (C.I.E.)	39 Long Dwyer Rd. Raheny	Married	G-259	24-12-93	Jennings/Kirwan	M. Twomey
2907	James White	23-12-93	M	66	RC	Rett.	111 Blamamald Rd. D5	Widower	B-515	28-12-93	Kirwan	M. Twomey
2908	Christopher Sumner	24-12-93	M	69	RC	Rett. driver	14 Lonan Pl. Buckingham St.	Married	G-492	28-12-93	Jennings	M. Twomey
2909	Eileen Graham	25-12-93	F	58	RC	Housewife	118 St. Declan Rd. Maimo	Married	G-186	28-12-93	Kirwan	M. Twomey
2910	Rose Leonaty	26-12-93	F	91	RC	Rett.	Second Heat Res., Sybil Hill	Single	G-332	28-12-93	Fanagan	M. Twomey
2911	Maureen Cooke	24-12-93	F	69	RC	Rett.	4 Upper Briel St. Dublin	Married	G-187	29-12-93	Jennings	M. Twomey
2912	Patrick Reynolds	27-12-93	M	83	RC	Rett.	44 Brough Down, Templeogue	Widower	F-136	29-12-93	Massey Bros.	M. Twomey
2913	William Mc Carthy	27-12-93	M	83	RC	Rett.	Bethyglan Village. D5	Widower	F-173	29-12-93	Kirwan	M. Twomey
2914	Desmond Quinn	26-12-93	M	57	RC	Not reported	11A Vernon Ave. Clontarf	Married	G-260	29-12-93	Fanagan	M. Twomey
2915	Kathleen Mc Mann	25-12-93	F	85	RC	Rett.	126 Kilaha Rd. Dubra W.	Widow	C-357	29-12-93	Massey Bros.	M. Twomey
2916	David Joseph Douglas	28-12-93	M	38	RC	Bedbury's	45 Longa Abbey Cross Donaghmede	Married	G-367	30-12-93	Rock	M. Twomey
2917	Vincent Roche	29-12-93	M	74	RC	Rett.	70 Dollymount Ph. D3	Married	G-296	31-12-93	Kirwan	M. Twomey
2918	Evelyn Byrne	29-12-93	F	27	RC	Invalid	16 Duffern Ave. S.C.Rd.	Single	G-224	1-1-94	Quinn Dr.	M. Twomey
2919	Eather Behan	30-12-93	F	Not reported	RC	Rett.?	8 Rillabanon St. Coolock	Widow	C-643	1-1-94	Lanigan	M. Twomey
2920	Idune Curran (Aches)	10-12-93	F	56	RC	Housewife	124 Rillasteer Park. D5	Married	B-672	3-1-94	MacKirwan	M. Twomey
2921	Robert Brazil	30-12-93	M	35	RC	Self employed	26 Watermill Ave. D5	Married	G-152	3-1-94	Jennings	M. Twomey
2922	Desmond Watters	1-1-94	M	29	RC	Unwaged	6 Lenthur Lawn, The Donahies	Married	G-458	4-1-94	Jennings/Kirwan	M. Twomey
2923	Idnie Deegan	1-1-94	F	81	RC	Rett.	17 Lr. Briel St. D1	Widow	F-247	4-1-94	Jennings	M. Twomey
2924	Sadie Verschoyle	1-1-94	F	79	RC	Rett.	274 Malahide Rd. Artane	Married	G-297	4-1-94	Lanigan	M. Twomey
2925	Joseph Furlong	4-1-94	M	75	RC	Rett.	32 Blanauley Rd. D5	Widower	E-319	6-1-94	Kirwan	M. Twomey
2926	Thomas Farrell	5-1-94	M	74	RC	Rett. decorator	23 Beattleton Ph. D13	Married	G-261	7-1-94	Jennings	M. Twomey
2927	James Caffrey	5-1-94	M	42	RC	Building trade	103 Macroom Rd. Coolock	Married	G-333	8-1-94	Jennings	M. Twomey
2928	Luke Joseph Rooney	6-1-94	M	68	RC	Rett.	507 North Rd. Raheny	Married	G-428	8-1-94	Rock	M. Twomey
2929	Thomas Jones	6-1-94	M	71	RC	Rett. porter	87 Bontrig Place Hays	Married	G-188	8-1-94	Jennings	M. Twomey
2930	John Griffin	7-1-94	M	69	RC	Rett.	74 Church Rd. East Wall	Single	G-118	10-1-94	Jennings	M. Twomey
2931	Denis Anthony Quinn	7-1-94	M	56	RC	Invalid	3 Portmarch Dr. Portmarch	Married	G-526	10-1-94	Rock	M. Twomey
2932	Mary B. Dixon	8-1-94	F	83	RC	Rett.	11 Kilmymount Grove. D5	Widow	D-79	11-1-94	Jennings	M. Twomey
2933	Patrick Herdman	8-1-94	M	45	RC	Welder	16 Blonshaugh Close D17	Married	G-560	11-1-94	Bourkes	M. Twomey
2934	Frances Smyth	9-1-94	F	44	RC	Housewife	808 North Rd. Blackbans	Married	G-153	11-1-94	Jennings/Kirwan	M. Twomey
2935	Annie Costello	8-1-94	F	80	RC	Rett.	52 Ellenfield Rd. D9.	Widow	F-79	11-1-94	Lanigan	M. Twomey
2936	Maureen Fogarty	10-1-94	F	75	RC	Rett.	19 Farnham Green D3	Married	G-298	12-1-94	Kirwan	M. Twomey
2937	Glen Darcy	2-1-94	M	19	RC	Upholsterer	11 Ballyshannon Ave. D5	Single	G-225	13-1-94	Jennings	M. Twomey
2938	John Hanrahan	10-1-94	M	80	RC	Rett.	33 St. Abbs Avenue, Raheny	Married	G-628	13-1-94	Jennings/Kirwan	M. Twomey
2939	Baby Graeme O'Reilly	11-1-94	F	12 days	RC	Infant	84 Lute Lanes, Sutton child of Angela's cousin O'Reilly		G-84	13-1-94	Fanagan	M. Twomey
2940	James Hayes	11-1-94	M	79	RC	Rett.	2 Clontarf Ph. D3.	Married	D-568	13-1-94	Lanigan	M. Twomey
2941	Monica Caulfield	12-1-94	F	78	RC	Rett.	22 Foxfield Ph. Raheny	Married	G-429	14-1-94	Kirwan	M. Twomey
2942	Christopher Walsh	13-1-94	M	47	RC	Driver	57 Adair Rd. Coolock	Married	G-299	17-1-94	Stafford	M. Twomey
2943	Brendan Bourke	15-1-94	M	54	RC	Co. director	81 Chalfont Ave. Malahide	Married	G-430	18-1-94	Jennings	M. Twomey
2944	Edward Doody	16-1-94	M	34	RC	Labourer	42 Canon Hillis Ave. D1	Single	G-227	19-1-94	Jennings	M. Twomey

REGISTER OF INTERMENTS

Fingal BURIAL GROUND.

Consecutive No.	Christian Name(s) and Surname of Deceased	Time of Death	Sex	Age	Religious Persuasion	Occupation or Rank in Life	Last Place of Residence	State Condition as to whether "Married" or "Single," "Widower" or "Widow" or "child of A.B. of"	No. and Section of Gravespace	Date of Interment	Signature of person having management of the Interment	Registrar's Signature
2945	Frances Kane	17-1-94	F	79	RC	Retd.	8 The Crescent Station Rd. Raheny	Widow	G-459	19-1-94	Jennings/Kirwan	M. Twomey
2946	Mary Gray	20-1-94	F	93	RC	Retd.	118 Gracepark Rd. D9	Widow	B-451	21-1-94	Lanigan	M. Twomey
2947	Lathleen McCreary	19-1-94	F	60	RC	Housewife	54 Blannamurice Rd. D5	Married	G-594	22-1-94	Stafford	M. Twomey
2948	Dorothy O'Hara	21-1-94	F	74	RC	Retd.	171 Seafield Rd. D3	Single	G-189	22-1-94	Kirwan	M. Twomey
2949	Peter John Wellstead (ashes)	21-4-93	M	54	C. of E.	Police Constable	55 St. Mary's, Malahide Sagmore, Malahide	Married	G-331	24-1-94	Mrs. Edna Wellstead	M. Twomey
2950	Ann Regan	20-1-94	F	66	RC	Housewife	21 Boher Ribb, Artane	Widow	D-411	24-1-94	Jennings/Kirwan	M. Twomey
2951	Mary Brexeton	21-1-94	F	85	RC	Retd.	12 E Pinacora Court, D3	Widow	E-80	25-1-94	Kirwan	M. Twomey
2952	Thomas Christopher Kelly	22-1-94	M	68	RC	Retd.	273 Rathcath. Rd. D7	Married	G-262	25-1-94	Massy Bros	M. Twomey
2953	Elizabeth O'Reilly	21-1-94	F	70	RC	Retd.	30 Bedarrigue Rd, East Wall	Married	G-460	25-1-94	Kirwan	M. Twomey
2954	Vincent Fannin	23-1-94	M	72	RC	Retd.	16 Killester Pk. D5	Married	G-228	26-1-94	Jennings	M. Twomey
2955	Michael Gilchrist	23-1-94	M	54	RC	Unwaged	Gardiner St. Flats, D1	Single	C-263	26-1-94	Jennings	M. Twomey
2956	Patrick A. Dunne	22-1-94	M	62	RC	ex. F. G. G. Club	128 Kesh, Malahide	Married	G-190	25-1-94	Stafford	M. Twomey
2957	Michael J. Shannon	23-1-94	M	74	RC	Retd.	26 Maryville Rd. St. Anne's D5	Married	G-119	26-1-94	Rochford, Kilsack	M. Twomey
2958	Gertrude Hitchcock	24-1-94	F	60+	RC	Housewife	99 Avondale Pk. Raheny	Widow	D-532	27-1-94	Lanigan	M. Twomey
2959	Thomas Frank Joyce	26-1-94	M	77	RC	Retd.	146 The Stiles Rd. Clontarf	Widower	B-191	28-1-94	Jennings	M. Twomey
2960	Teresa Walsh	25-1-94	F	"in 70s"	RC	Retd.	22 Blommere Rd. Ballybough	Widow	D-207	28-1-94	Stafford	M. Twomey
2961	Margaret Fitzsimons	26-1-94	F	58	RC	Housewife	14 Shamont Heights, Malahide	Married	E-66	28-1-94	Kirwan	M. Twomey
2962	Daniel Mc Hale	26-1-94	M	58	RC	Not reported	46 Edinmore Ave. Raheny	Married	G-191	28-1-94	Jennings/Kirwan	M. Twomey
2963	Catherine O'Connor	28-1-94	F	81	RC	Retd.	27 Belton Pk. Ave. D9	Widow	D-517	31-1-94	Rock	M. Twomey
2964	Marie O'Leary	28-1-94	F	47	RC	Housewife	11 Curragh Dr. The Donohos	Married	G-154	31-1-94	Jennings	M. Twomey
2965	Daniel McCabe	28-1-94	M	37	RC	Co. Director	169 Dunstons Wood Mulhuddart	Married	G-192	1-2-94	Jennings	M. Twomey
2966	Christina Graham	28-1-94	F	80	RC	Retd.	127 Clontarf Rd. D3	Married	G-461	1-2-94	Kirwan	M. Twomey
2967	Patrick Burke	29-1-94	M	70	RC	Ex army	13 Maxwell Ct. Rathmines	Married	G-263	1-2-94	Jennings	M. Twomey
2968	Michael Crowley	30-1-94	M	60	RC	Telecom Engineer	28 Donaghmede Drive	Married	G-155	2-2-94	Jennings	M. Twomey
2969	John Flanagan	31-1-94	M	84	RC	Retd. Indo	53 Mt. Prospect Pk. D3	Married	G-431	2-2-94	Stafford	M. Twomey
2970	Peter Murphy	31-1-94	M	78	RC	Retd.	148 Blannanald Road	Married	G-264	2-2-94	Stafford	M. Twomey
2971	Elizabeth Dolphin	1-2-94	F	78	RC	Retd.	245 Clontarf Rd. D3	Married	G-193	3-2-94	Jennings	M. Twomey
2972	Mary Grouse	31-1-94	F	78	RC	Retd.	27 Elm Rd. D5	Married	G-265	3-2-94	Faragon	M. Twomey
2973	Edmund J. Schweppe	1-2-94	M	80	RC	Retd.	60, Lady's Manor, Dalkey	Widower	A-617	3-2-94	Quinn Dr.	M. Twomey
2974	Doreen Power	1-2-94	F	54	RC	Housewife	9 Maynard Ave. Raheny	Married	G-462	3-2-94	Stafford	M. Twomey
2975	Antoinette Dozberg (ashes)	3-2-94	F	57	RC	Housewife	138 Foxfield Pk. Raheny	Married	G-86	5-2-94	Rock	M. Twomey
2976	Harold J. Homan	2-2-94	M	80	C. of I.	Retd.	27 Spencer St. Nth. Strand	Widower	G-363	4-2-94	Nichols	M. Twomey
2977	Derek Synwell	2-2-94	M	15	RC	Student	22 Bunnally Ave. Kilsack Child of Brian and the late Helen	Child of Brian and the late Helen	E-108	4-2-94	Jennings	M. Twomey
2978	Bernard Lankoy	3-2-94	M	85	RC	Retd.	10 Grange Pk. D5	Married	G-463	5-2-94	Jennings	M. Twomey
2979	Susan Malone	4-2-94	F	71	RC	Retd.	40 Ferganagh Ave. D17	Married	G-464	7-2-94	Jennings	M. Twomey
2980	Michael Rafferty	3-2-94	M	65	RC	Barman	7 Leamon Hillside, Donville Pl.	Married	G-229	7-2-94	Jennings	M. Twomey
2981	Padraig Brudden	4-2-94	M	71	RC	Retd. Guinness	27 Woodbank Dr. D11	Married	G-120	7-2-94	Rock	M. Twomey
2982	Bernard Duffy	4-2-94	M	50	RC	"Skoolink"	20 Clalfont Pl. Malahide	Married	G-493	8-2-94	Jennings	M. Twomey
2983	Ann May	8-2-94	F	46	RC	Housewife	Thames, Strand Rd. Bonmahon	Married	G-527	11-2-94	Kirwan	M. Twomey
2984	Val Kiely	9-2-94	M	68	RC	Retd. CRH	Johns, The Summit, Howth	Married	G-432	12-2-94	Kirwan	M. Twomey

REGISTER OF INTERMENTS

Fingal BURIAL GROUND.

Consecutive No.	Christian Name(s) and Surname of Deceased	Time of Death	Sex	Age	Religious Persuasion	Occupation or Rank in Life	Last Place of Residence	State Condition as to whether "Married" or "Single," "Widower" or "Widow" or "child of A.B. of"	No. and Section of Gravespace	Date of Interment	Signature of person having management of the Interment	Registrar's Signature
2985	Patrick Joseph Atkins	12-2-94	M	77	R.C.	Retd.	102 Ennafort Rd. Raheny	Married	G-433	14-2-94	Stafford	M. J. Swamy
2986	Derek Madden	16-2-94	M	65	R.C.	C.I.E. Capt.	61 Bartlett Rd. Coolock	Married	C-472	18-2-94	Stafford	M. J. Swamy
2987	Patrick Damien Crawford-Mason	16-2-94	M	2 yrs.	R.C.	Infant	24 Lissas Wood Ave. Kharak	Child of Anna & John	A-26	18-2-94	Kirwan	M. J. Swamy
2988	Thomas Murphy	15-2-94	M	68	R.C.	Retd.	4 Howard St. N.C. Road	Widower	B-347	18-2-94	Jennings	M. J. Swamy
2989	Winifred Byrne	16-2-94	F	81	R.C.	Retd.	6 Brogan Ter. D3	Widow	A-423	18-2-94	Kirwan	M. J. Swamy
2990	Stephen Mc Grath	18-2-94	M	74	R.C.	Retd. Army Sgt.	83 Country Place D3	Married	G-561	21-2-94	Lanigan	M. J. Swamy
2991	Michael Clarke	17-2-94	M	68	R.C.	Retd. C.I.E.	18 Waterfall Rd. Raheny	Married	G-465	21-2-94	Jennings/Kirwan	M. J. Swamy
2992	Leathorne Miranda	18-2-94	F	Not reported	R.C.	Housewife	41 Shelburne Ave. D3	Married	G-230	22-2-94	Kirwan	M. J. Swamy
2993	Margaret Brown	20-2-94	F	81	R.C.	Retd.	21 Blonliffe Ave. D3	Married	G-494	22-2-94	Stafford	M. J. Swamy
2994	Finola Mac Sweeney	19-2-94	F	22	R.C.	Shp. assistant	207 Ashley Rise Mantello, Portmarnock	Single	G-156	22-2-94	Rock	M. J. Swamy
2995	Michael Walsh	21-2-94	M	68	R.C.	Retd.	90 Ardila Rd. Artane	Married	G-434	23-2-94	Lanigan	M. J. Swamy
2996	Teressa O'Brien	21-2-94	F	66	R.C.	Housewife	26 Belvedere Place D1	Widow	F-70	23-2-94	Stafford	M. J. Swamy
2997	Kathleen Ryan	21-2-94	F	90	R.C.	Retd.	Kincora Rd. Clontarf	Widow	A-132	24-2-94	Jennings/Kirwan	M. J. Swamy
2998	Baby Gwen O'Connor	22-2-94	F	12 weeks	R.C.	Infant	7 Belgrove Rd. Clontarf	Child of Eileen & Teressa	G-121	25-2-94	Eileen O'Connor	M. J. Swamy
2999	Teressa Medick	23-2-94	F	61	R.C.	Housewife	62 Maywood Ave. Raheny	Widow	D-277	26-2-94	Jennings	M. J. Swamy
3000	Andrew Kelly	24-2-94	M	74	R.C.	Retd.	41 St. Brendan's Dr. Coolock	Married	G-595	26-2-94	Kirwan	M. J. Swamy
3001	Michael Buckley	24-2-94	M	67	R.C.	Retd. (Cooper)	62 Tolka Rd. D3	Widower	D-378	26-2-94	Stafford	M. J. Swamy
3002	Nan Frazer	25-2-94	F	95	R.C.	Retd.	189 Wexford, Raheny	Widow	G-466	28-2-94	Jennings/Kirwan	M. J. Swamy
3003	Patricia Glennon	25-2-94	F	64	R.C.	Housewife	255 Grosvenor Heights	Married	G-87	1-3-94	Stafford	M. J. Swamy
3004	Robert Gabriel Nolan	26-2-94	M	50	R.C.	Bus-driver	22 West Park, Artane	Married	G-157	2-3-94	Jennings	M. J. Swamy
3005	Margaret Lowry	27-2-94	F	71	R.C.	Retd.	70 Bang Ph. Finglas W.	Widow	E-260	2-3-94	Kirwan	M. J. Swamy
3006	William Mc Cann	2-3-94	M	75	R.C.	Retd. brass finisher	87 Blonliffe Ave. D3	Married	G-467	4-3-94	Massey Bros.	M. J. Swamy
3007	Nicholas Hoolahan	2-3-94	M	71	R.C.	Retd. painter	92 Blonliffe Rd. D5	Married	G-629	5-3-94	Jennings	M. J. Swamy
3008	Maureen Loughlan	3-3-94	F	76	R.C.	Housewife	71 Killester Ph. D5	Married	G-528	7-3-94	Kirwan	M. J. & O'Shan
3009	Edna Richmond	5-3-94	F	50	R.C.	Housewife	29 Biscayne Malahide	Married	G-159	8-3-94	Jennings	M. J. & O'Shan
3010	Jolene Brennan	7-3-94	F	15	R.C.	Schoolchild	19 Belcamp Lane, Dandale	Child of Mary Brennan	G-496	9-3-94	Kirwan	M. J. (for O'Shan)
3011	Pat Duggan	5-3-94	F	60	R.C.	Not reported	Bessfield Ave. Clontarf	Not reported	G-596	8-3-94	Stafford	M. J. (for O'Shan)
3012	Mary O'Reilly	6-3-94	F	73	R.C.	Housewife	104 Ballygall Parade	Married	G-630	9-3-94	"Massey"	M. J. (for O'Shan)
3013	Bridget Glavin	6-3-94	F	77	R.C.	Retd.	2 Llanne Rd. D5	Widow	B-284	9-3-94	Stafford	M. J. (for O'Shan)
3014	Francis Merriman	6-3-94	M	73	R.C.	Not reported	29 Mellows St. Finglas	Married	G-122	9-3-94	Kirwan	M. J. (for O'Shan)
3015	Ann Scott	8-3-94	F	63	R.C.	Housewife	92 Church Rd. E. Wall	Married	F-338	10-3-94	Kirwan	M. J. (for O'Shan)
3016	James Mc Dermot	13-3-94	M	43	R.C.	Not reported	10 Seabury Doms, Malahide	Married	F-337	15-3-94	Fanagan	M. J. (for O'Shan)
3017	Esther McKenna	12-3-94	F	69	R.C.	Retd.	2 Gardiner Ln. D5	Widow	E-87	15-3-94	Jennings/Kirwan	M. J. (for O'Shan)
3018	Theresa Bracken	13-3-94	F	68	R.C.	Housewife	88 Edenmore Ave. Raheny	Married	G-194	16-3-94	Jennings	M. J. (for O'Shan)
3019	Patrick Judge	13-3-94	M	37	R.C.	Factory worker	23 O'Shan Green, Brungbuck	Married	G-663	16-3-94	Jennings	M. J. (for O'Shan)
3020	James L. Byrne	16-3-94	M	75	R.C.	Retd.	182 Kincora Rd. D3	Widower	G-257	19-3-94	Jennings	M. J. (for O'Shan)
3021	Mary Kathleen Loxe	13-3-94	F	73	R.C.	Retd.	34 Dunmore Longford St. Luce	Married	G-529	19-3-94	Stafford	M. J. (for O'Shan)
3022	Patricia Gaffney	17-3-94	F	66	R.C.	Housewife	62 Swans Nest Ave.	Widow	B-527	19-3-94	Jennings	M. J. (for O'Shan)
3023	William Donohoe	16-3-94	M	77	R.C.	Not reported	33 Oldtown Ave. Sundry	Married	G-123	19-3-94	Fanagan	M. J. (for O'Shan)
3024	Mary Farrell	20-3-94	F	82	R.C.	Retd.	22 Cornhill Ter. Longford Rathack Rd. Luce	Married	F-377	22-3-94	Jennings	M. J. Swamy

REGISTER OF INTERMENTS

Fingal BURIAL GROUND.

Consecutive No.	Christian Name(s) and Surname of Deceased	Time of Death	Sex	Age	Religious Persuasion	Occupation or Rank in Life	Last Place of Residence	State Condition as to whether "Married" or "Single" "Widower" or "Widow" or "child of A.B. of"	No. and Section of Gravespace	Date of Interment	Signature of person having management of the Interment	Registrar's Signature
3025	Brendan Gilleece	20-3-94	M	60	RC	Retd. Garda	58 Kinnage Rd. West D0	Married	D-109	23-3-94	Farrigan-Murray	Mr. Twomey
3026	Bernard Lambert	20-3-94	M	61	RC	Self-employed	7 Dumbo Hill, Harth	Married	G-88	23-3-94	Lanigan	Mr. Twomey
3027	Patrick Dwyer	21-3-94	M	72	RC	Retd. Corp.	40 Seapark Drive, D3	Married	F-328	23-3-94	Lanigan	Mr. Twomey
3028	Alice Whelan	21-3-94	F	83	RC	Retd.	8. Latch Rd. D9	Widow	B-513	23-3-94	Lanigan	Mr. Twomey
3029	Frank O'Callaghan	22-3-94	M	74	RC	Retd. Adm'tt	85 Kilmore Rd. D5	Married	G-497	25-3-94	Jennings	Mr. Twomey
3030	Ethel Griffiths	23-3-94	F	95	RC	Retd.	19 McAnally Rd. D5	Widow	G-195	25-3-94	Stafford	Mr. Twomey
3031	Sean Mc Connell	22-3-94	M	62	RC	Manufacturer	38 The Terrace, Killester	Married	G-99	26-3-94	Kirwan	Mr. Twomey
3032	Martha Mc Connell	22-3-94	F	61	RC	Housewife	38 The Terrace, Killester	Married	G-100	26-3-94	Kirwan	Mr. Twomey
3033	Mary B. Crowley	27-3-94	F	73	RC	Retd.	43 St. Brendan Dr. Killester	Widow	C-221	29-3-94	Kirwan	Mr. Twomey
3034	Michael Shult	26-3-94	M	74	RC	Retd.	19 Brendan Park St. N.C. Rd	Widower	B-3	29-3-94	Jennings	Mr. Twomey
3035	Frank Browner	28-3-94	M	83	RC	Retd.	17 Dollymount Ave. D3	Married	G-468	30-3-94	Kirwan	Mr. Twomey
3036	Jacqueline Bany	29-3-94	F	28	RC	Sch. secretary	10 Whitehorn Cr. Artane	Married	G-196	31-3-94	Jennings	Mr. Twomey
3037	William Harte	29-3-94	M	82	RC	Retd.	31 Adair St. Killester	Widower	C-415	31-3-94	Jennings	Mr. Twomey
3038	Kathleen Toolin	29-3-94	F	58	RC	Housewife	341 Harth Rd. Raheny	Married	G-89	1-4-94	Stafford	Mr. Twomey
3039	Patrick Finlay	30-3-94	M	79	RC	Retd. fireman	57 Tonlege Rd. Killester	Married	G-435	1-4-94	Rock	Mr. Twomey
3040	Christopher O'Flaherty	30-3-94	M	70	RC	Retd. civil servant	128 Collins St. Collinstown	Married	G-436	2-4-94	Jennings	Mr. Twomey
3041	Adrian Shaymon	30-3-94	M	36	RC	Carpenter	26 Maryhill Rd. Killester	Single	G-119	4-4-94	Rockford, Killester	Mr. Twomey
3042	Martin Leavy	31-3-94	M	43	RC	Labourer	59 Montpelier St. D7	Married	G-563	4-4-94	Bourkes	Mr. Twomey
3043	Christine Redmond	2-4-94	F	86	RC	Retd.	149 Elm Mt. Ave. D9	Widow	F-326	4-4-94	Kirwan	Mr. Twomey
3044	Denis Anderson	1-4-94	M	77	RC	Retd.	107 Ardcollum Ave D5	Married	G-498	5-4-94	Rock	Mr. Twomey
3045	Nancy Hennessy	2-4-94	F	76	RC	Retd.	19 Leolath Rd. D9	Widow	C-421	5-4-94	Lanigan	Mr. Twomey
3046	Tom Scullen	4-4-94	M	42	RC	Not reported	4 Palmistown Woods	Married	G-597	7-4-94	Kirwan	Mr. Twomey
3047	Eugene Larmon	4-4-94	M	72	RC	Retd.	184 Beauvale Pl. Artane	Married	G-160	7-4-94	Stafford	Mr. Twomey
3048	Colbert Moore	5-4-94	M	77	RC	Retd.	19 Portland Row, D1	Married	G-499	7-4-94	Jennings	Mr. Twomey
3049	Robert Watson	4-4-94	M	61	RC	"Cadbury's"	17 Macroom Rd D17	Married	G-124	8-4-94	Jennings	Mr. Twomey
3050	Bridget Murphy	6-4-94	F	67	RC	Retd.	8 Magenta Green, D9	Widow	B-120	8-4-94	Massey Bros.	Mr. Twomey
3051	Thomas Hagarty	6-4-94	M	52	RC	Not reported	18 Brookwood Pl, Killester	Married	G-631	8-4-94	Ron Massey	Mr. Twomey
3052	John Kinsella	6-4-94	M	58	RC	Not reported	26 Maryfield Dr. D5	Married	G-564	9-4-94	Kirwan	Mr. Twomey
3053	Denis Kelly	6-4-94	M	67	RC	Retd.	47 Greendale St. D5	Married	G-90	9-4-94	Jennings	Mr. Twomey
3054	Leon Rowsome	7-4-94	M	57	RC	Not reported	5 Hazelwood Pl. D5	Married	G-469	9-4-94	Stafford	Mr. Twomey
3055	Ellen Walsh	8-4-94	F	66	RC	Retd.	2 Millwood St. Edinmore	Widow	G-530	11-4-94	Stafford	Mr. Twomey
3056	Patrick Holohan	11-4-94	M	79	RC	Retd. decorator	31 Chandel Ave. D5	Married	G-334	12-4-94	Jennings	Mr. Twomey
3057	Michael Reilly	9-4-94	M	59	RC	Invalid	37 Bouldry Gdns, D11	Single	G-501	13-4-94	Jennings	Mr. Twomey
3058	Nora Parsons	11-4-94	F	49	RC	Housewife	5 St. James Pl. Sutton	Married	G-162	13-4-94	Kirwan	Mr. Twomey
3059	Ethel Bass	12-4-94	F	83	RC	Retd.	11 Orchard Road D3	Single	G-97	14-4-94	Kirwan	Mr. Twomey
3060	Gerard Weston	12-4-94	M	72	RC	Retd.	560 Harth Rd. Raheny	Married	A-578	15-4-94	Stafford	Mr. Twomey
3061	Michael Heffernan	14-4-94	M	81	RC	Retd.	13 Canal Rish. Artane	Married	G-125	18-4-94	Stafford	Mr. Twomey
3062	Patrick Nolan	14-4-94	M	70	RC	Retd.	2 Foxfield Dr. Raheny	Married	G-531	18-4-94	Lanigan	Mr. Twomey
3063	Norrie Tyrrell	15-4-94	F	61	RC	Housewife	70 Brookville Pl. Artane	Married	A-265	18-4-94	Rock	Mr. Twomey
3064	Patrick Leavy	15-4-94	M	57	RC	Driver	43 Greenacres Lane D17	Married	G-598	18-4-94	Jennings	Mr. Twomey

REGISTER OF INTERMENTS

Fingal BURLIAL GROUND.

Consecutive No.	Christian Name(s) and Surname of Deceased	Time of Death	Sex	Age	Religious Persuasion	Occupation or Rank in Life	Last Place of Residence	State Condition as to whether "Married" or "Single," "Widower" or "Widow" or "child of A.B. of "	No. and Section of Gravespace	Date of Interment	Signature of person having management of the Interment	Registrar's Signature
3065	Andrew Joseph O'Sullivan	16-4-'94	M	72	R.C.	Retd.	The Glen, Tichnock, Arklow	Married	G-472	19-4-'94	Jennings	M. Twomey
3066	Ellen Quinn	17-4-'94	F	57	R.C.	Housewife	62 Grace O'Malley Dr. North	Married	G-300	19-4-'94	Kiwan	M. Twomey
3067	Michael Donaghy, Sr.	18-4-'94	M	77	R.C.	Retd.	56 Brookwood Rise D5	Widower	F-251	21-4-'94	Jennings	M. Twomey
3068	Patrick Brien	19-4-'94	M	53	R.C.	Dept. Sec. Welfare	84 Swans Nest Ave.	Married	G-532	22-4-'94	Jennings	M. Twomey
3069	James O'Rourke	20-4-'94	M	74	R.C.	Retd.	34 Blessington St. D7	Married	G-266	23-4-'94	Griffin, Shelburne	M. Twomey
3070	Baby Maevé Banahan	19-4-'94	F	3 weeks	R.C.	Infant	13 Seabury Green, Malahide	Child of wife & Bernadette	F-321	23-4-'94	Wm. Banahan	M. Twomey
3071	Baby Christopher Reynolds	21-4-'94	M	Newborn	R.C.	Infant	16 Rathvale Pl. Cityfield	Child of David & Hilary	G-126	26-4-'94	David Reynolds	M. Twomey
3072	Christopher Quinn	23-4-'94	M	30	R.C.	Unwaged	St. David's Sec. NCRD	Separated	F-371	26-4-'94	Fanagan	M. Twomey
3073	Mary Fleming	24-4-'94	F	82	R.C.	Retd.	4 Merchants Rd. E. Wall	Widow	B-564	27-4-'94	Stafford	M. Twomey
3074	Patty White	25-4-'94	F	70	R.C.	Retd.	47 Dinnin St. Flats off Manor St. D7	Single	F-379	27-4-'94	Lanigan	M. Twomey
3075	Loyrl McBlade	24-4-'94	M	70	R.C.	Piano Merchant	28 St. Bridget Rd. D5	Married	G-231	27-4-'94	Desj. Mc West	M. Twomey
3076	Patrick Brennan	26-4-'94	M	73	R.C.	Retd.	633 Donmore Pl. D24	Widower	A-323	28-4-'94	Ron Massey	M. Twomey
3077	Geraldine Thompson	26-4-'94	F	35	R.C.	Housewife	19 Glenshane Grove	Single	G-437	28-4-'94	Massey Bros.	M. Twomey
3078	Stephen Browne	27-4-'94	M	43	R.C.	Labourer	36 Rathfield St. John Dalbarnock	Married	G-534	29-4-'94	Jennings	M. Twomey
3079	Catrina Day	26-4-'94	F	18	R.C.	Student	17 Frangmore Ave. D13	Single	G-232	29-4-'94	Jennings	M. Twomey
3080	Rose Leahy (ashes)	15-2-'94	F	57	R.C.	Housewife	532 Collins Ave. D9	Married	G-500	30-4-'94	Don Leahy	M. Twomey
3081	Ronald Brouse	28-4-'94	M	59	R.C.	Army & IIG	18 Bartletton Park	Married	G-632	30-4-'94	Jennings	M. Twomey
3082	Margaret O'Brien	29-4-'94	F	68	R.C.	Housewife	19 Mease Ave. Artane	Married	G-91	3-5-'94	Jennings	M. Twomey
3083	Madge Smith - League	30-4-'94	F	57	R.C.	Housewife	83 Cobble Pl. Baldoyle	Married	G-503	3-5-'94	Kiwan	M. Twomey
3084	John McGeahy	1-5-'94	M	70	R.C.	Retd.	70 Hollybrook Grove D3	Married	G-369	3-5-'94	Kiwan	M. Twomey
3085	Noel French	1-5-'94	M	57	R.C.	"Bord Gais"	41 Linwood Ave. D5	Married	G-335	4-5-'94	Jennings	M. Twomey
3086	John Russell	3-5-'94	M	30	R.C.	Unwaged	26 Brookwood Lane, Artane	Single	G-267	5-5-'94	Stafford	M. Twomey
3087	Una Fitzpatrick	3-5-'94	F	81	R.C.	Retd.	56 Bayside Crescent	Widow	G-233	6-5-'94	Jennings/Kiwan	M. Twomey
3088	Patrick Redmond	3-5-'94	M	"in 60"	R.C.	Retd.	10 Belvedere Ave. NCRD	Married	G-127	6-5-'94	L. Massey	M. Twomey
3089	John Russell DUPLICATED	3-5-'94	M	30	R.C.	Unwaged	26 Brookwood Lane D5	Single DUPLICATED	G-267	5-5-'94	Stafford	M. Twomey
3089	Patricia Connolly	5-5-'94	F	58	R.C.	Housewife	20 Bartletton Ave D5	Widow	D-475	7-5-'94	Jennings	M. Twomey
3090	Antoinette Corrigan	7-5-'94	F	50	R.C.	Housewife	6 Frangmore Lane Donaghmede	Married	G-197	9-5-'94	Stafford	M. Twomey
3091	Theresa McConkey	8-5-'94	F	63	R.C.	Housewife	16 Chand Ave. Artane	Married	G-198	10-5-'94	Jennings	M. Twomey
3092	Camilla Martin	8-5-'94	F	Not reported	R.C.	Housewife	24 Offington Ave. Sutton	Married	G-665	11-5-'94	Jennings/Kiwan	M. Twomey
3093	David Byrne	8-5-'94	M	23	R.C.	Unwaged	2 Seaciff Rd. Baldoyle	Single	G-163	11-5-'94	Jennings/Kiwan	M. Twomey
3094	Andrew Fitzpatrick, Sr.	9-5-'94	M	63	R.C.	Retd.	16 Lein Gardens, Crookick	Married	G-535	11-5-'94	Andrew Fitzpatrick	M. Twomey
3095	Florence Lawlor	10-5-'94	F	70	R.C.	Retd.	8 Edenmore Pl. Raheny	Widow	B-225	12-5-'94	Jennings	M. Twomey
3096	Patrick Mc Mahon	9-5-'94	M	52	R.C.	Labourer	Grange Lodge Raheny D5	Married	G-536	12-5-'94	Jennings	M. Twomey
3097	Patrick O'Rourke	9-5-'94	M	64	R.C.	Retd. ^{Little} works	12 Hurry Lane, Donaghmede	Married	G-164	12-5-'94	Rock	M. Twomey
3098	Paul Fitzpatrick	10-5-'94	M	37	R.C.	Print worker	17 Edmondmore Lane Sand-na-graine	Married	G-565	12-5-'94	Jennings	M. Twomey
3099	David Perkins	10-5-'94	M	80	R.C.	Retd.	7 St Marys Rd. E. Wall	Married	G-92	12-5-'94	Jennings	M. Twomey
3100	James Garrett	10-5-'94	M	78	C. of I.	Retd. stoneman	30 Lunsink Rd. Finglas	Married	G-165	13-5-'94	Jennings/Kiwan	M. Twomey
3101	Thomas Kelly	12-5-'94	M	55	R.C.	Oil. Co. Worker	35 Park Vale, Baldoyle	Married	D-172	16-5-'94	Jennings	M. Twomey
3102	James Gilchrist	15-5-'94	M	60	R.C.	"Donnelly coals"	61 Baggin Rd. E. Wall	Married	G-128	18-5-'94	Jennings	M. Twomey
3103	John Wade, Sr.	17-5-'94	M	75	R.C.	Retd.	1 Stoney Rd. E. Wall	Married	G-93	19-5-'94	Fanagan	M. Twomey

REGISTER OF INTERMENTS

Fingal BURIAL GROUND.

Consecutive No.	Christian Name(s) and Surname of Deceased	Time of Death	Sex	Age	Religious Persuasion	Occupation or Rank in Life	Last Place of Residence	State Condition as to whether "Married" or "Single," "Widower" or "Widow" or "child of A.B. of "	No. and Section of Gravespace	Date of Interment	Signature of person having management of the Interment	Registrar's Signature
3104	Brendan Keelley	18-5-94	M	52	RC.	Irish Widower	38 Lorefield Ave. D5	Married	G-94	20-5-94	Lanigan	M. Twomey
3105	Patrick Terence McCormack	4-5-94	M	21	RC.	Student	Frank Germany	Single	G-200	21-5-94	Jennings	M. Twomey
3106	Thomas Colgan	18-5-94	M	69	RC.	Ret. Brewer	25 Brookwood Drive D5	Married	G-599	21-5-94	Jennings	M. Twomey
3107	Patrick Alan Sarkin	19-5-94	M	58	RC.	Bus Driver	29 Carnelough Drive	Married	G-537	21-5-94	Jennings/Riwan	M. Twomey
3108	Gerard Hayden	20-5-94	M	64	RC.	Trailer	78 Glenwood Rd. Raheny	Married	G-166	23-5-94	Jennings	M. Twomey
3109	Frances O'Driscoll	21-5-94	F	48	RC.	Site of Builders	84 Grange Pl. Grex. D5	Married	F-369	24-5-94	Jennings	M. J. (Forde)
3110	Edward Clinch	21-5-94	M	65	RC.	Filter	70 Greenacres Grex.	Widower	E-442	25-5-94	Jennings	M. Twomey
3111	Phyllis Dunne	23-5-94	F	64	RC.	Housewife	Navane Inwood, Malahide	Married	G-268	25-5-94	Jennings	M. Twomey
3112	Gertrude Sweeney	25-5-94	F	57	RC.	Housewife	15 Mt. Prospect Pl. D3	Married	G-504	27-5-94	Jennings	M. Twomey
3113	Thomas Daly	27-5-94	M	82	RC.	Retd.	35 Charville Ave. D3	Married	F-330	30-5-94	Lanigan	M. Twomey
3114	John J. Nolan	28-5-94	M	65	RC.	Refuse worker	7 Rosemount Ave D5	Married	G-505	31-5-94	Jennings/Riwan	M. Twomey
3115	Thelma O'Brien	28-5-94	F	68	C. of I.	Housewife	8 Meatrix Ave. Princeswood	Married	G-633	31-5-94	Stafford	M. Twomey
3116	John Beveridge	30-5-94	M	72	RC.	Retd.	29 Castle Kevin Rd D5	Married	G-566	1-6-94	Jennings	M. Twomey
3117	William Noble	30-5-94	M	73	RC.	Retd.	2 Kildonough Rd. D5	Married	G-666	1-6-94	Riwan	M. Twomey
3118	Mary Walsh	31-5-94	F	75	RC.	Retd.	15 Watermill Pl. Raheny	Married	G-600	2-6-94	Riwan	M. Twomey
3119	Gerard Burke	30-5-94	M	29	RC.	Not reported	4 St. Donagh's Grex, Donaghmede	Single	G-634	3-6-94	Jennings	M. Twomey
3120	Baby Niamh Ann Meehan	31-5-94	F	Stillborn	RC.	Infant	29 Feabury Heights Malahide	Child of Peter & Eileen M.	G-538	3-6-94	J. B. Higgins (Grandfather)	M. Twomey
3121	James Beaton	1-6-94	M	62	RC.	Security	24 Moychar Ave, Ballygale	Married	G-130	3-6-94	Jennings	M. Twomey
3122	William Glynn	1-6-94	M	83	RC.	Retd. Wood saw	24 Kilmiffie Ave. D3	Married	G-302	4-6-94	Jennings	M. Twomey
3123	Henry Kearns	1-6-94	M	88	RC.	Retd.	7 Glin Court, Koolock	Married	G-567	4-6-94	Fanagan	M. Twomey
3124	Elizabeth Mulgrew	3-6-94	F	94	RC.	Retd.	67 Belmont Rd. D3	Single	E-182	6-6-94	Riwan	M. Twomey
3125	Anne Roche	4-6-94	F	69	RC.	Retd. Builder	26 Gracefield Ave. D5	Married	G-568	7-6-94	Lanigan	M. Twomey
3126	Edward Moran	5-6-94	M	47	RC.	Steel Worker	13 Shangan Pl. Ballyman	Married	F-367	8-6-94	Jennings	M. Twomey
3127	Baby Leira Griffin	5-6-94	F	18 days	RC.	Infant	9 Woodlawn Ct. Sany	Child of Jim & Sharon	G-667	9-6-94	Jim Griffin	M. Twomey
3128	Mary Catherine Flood	7-6-94	F	73	RC.	Retd. Hw.	7 Hampstead Ct. Glasnevin	Married	G-539	9-6-94	Path. O'Donovan	M. Twomey
3129	Anne P. Behan	7-6-94	F	52	RC.	Housewife	66 Glenwood Rd. D5	Married	E-567	9-6-94	Massey Bros.	M. Twomey
3130	Annie Stringer	7-6-94	F	64	RC.	Housewife	10 Kedwood Rise D11	Married	G-132	10-6-94	Fanagan	M. Twomey
3131	Dominick Meredith	9-6-94	M	79	RC.	Retd.	309 Ennagal Rd. Drimnagh	Married	F-365	10-6-94	Massey Bros.	M. Twomey
3132	Mona Mc Hale	8-6-94	F	70	RC.	Retd. Hw.	4 Keragh Close, The Donahies	Married	G-601	10-6-94	Jennings	M. Twomey
3133	James Keenan	9-6-94	M	83	RC.	Retd.	7 Draper's Green, Ballyman.	Married	G-602	11-6-94	Stafford	M. Twomey
3134	Seamus Maguire	10-6-94	M	40	RC.	Not reported	63 Quay Rd. Cabra	Single	G-133	13-6-94	Riwan	M. Twomey
3135	Robert Murtagh	12-6-94	M	11 yrs.	RC.	Schoolboy	36 Whitelton Rise. D5	Child of Gerard Murtagh	G-635	14-6-94	Riwan	M. Twomey
3136	Joseph Dodd	11-6-94	M	70	RC.	Retd.	40 Donaghmede Pl. D5	Married	G-438	14-6-94	Jennings	M. Twomey
3137	Peter Brady	12-6-94	M	46	RC.	Builder	28 Marino Pl. Ave. D3	Married	G-201	14-6-94	Stafford	M. Twomey
3138	John J. Kennedy	13-6-94	M	87	RC.	Retd.	607 North Rd. Raheny	Married	G-235	15-6-94	Lanigan	M. Twomey
3139	Arthur Verschoyle	12-6-94	M	80	RC.	Retd.	274 Malahide Rd. D5	Widower	G-297	15-6-94	Lanigan	M. Twomey
3140	Richard Seely	13-6-94	M	72	RC.	Retd.	15 Shankill Ave. D9	Widower	C-606	15-6-94	Riwan	M. Twomey
3141	Teresa O'Connor	13-6-94	F	58	RC.	Housewife	19 Virginia Dr. Saggart St.	Married	G-569	16-6-94	Fanagan	M. Twomey
3142	Seamus J. O'Reilly	14-6-94	M	59	RC.	Not reported	2 Elm Mt. Park, D9	Married	F-355	18-6-94	Riwan	M. Twomey
3143	John Nichol	15-6-94	M	27	RC.	Unwaged	102 Cromacastle Rd. D5	Single	F-364	18-6-94	Jennings	M. Twomey

REGISTER OF INTERMENTS

Fingal BURIAL GROUND.

Consecutive No.	Christian Name(s) and Surname of Deceased	Time of Death	Sex	Age	Religious Persuasion	Occupation or Rank in Life	Last Place of Residence	State Condition as to whether "Married" or "Single", "Widower" or "Widow" or "child of A.B. of "	No. and Section of Gravespace	Date of Interment	Signature of person having management of the Interment	Registrar's Signature
3144	Sean Bolger	16-6-94	M	68	RC	Retd.	15 Gardiner Place D2	Married	G-269	18-6-94	Kirwan	M. Twomey
3145	Mary Murphy	20-6-94	F	70	RC	Housewife	46 ^{St. Martin's} Bunkett Rd. Baldoyle	Married	G-506	22-6-94	Stafford	M. Twomey
3146	Patrick J. McIntyre	20-6-94	M	79	None	Retd.	27 Edmondson Rd. D5	Married	G-637	23-6-94	Stafford	M. Twomey
3147	Patrick O'Connor	21-6-94	M	88	RC	Retd.	21 McLoone's Lane, Sutton	Widower	A-504	23-6-94	Kirwan	M. Twomey
3148	Laurence Cavanagh	19-6-94	M	63	RC	Radio Officer	2 Dymfield Lane D3	Married	F-381	24-6-94	Rock	M. Twomey
3149	Baby Sarah Carroll	21-6-94	F	Stillborn	RC	Infant	49 Riverside Drive D17	Child of Joe & Paula	C-260	24-6-94	Phil Scallan	M. Twomey
3150	Maire Regan	23-6-94	F	58	RC	Housewife	47 Brimstone Drive D5	Married	F-383	25-6-94	Jennings	M. Twomey
3151	Dean McGovern	22-6-94	M	4 yrs.	RC	Infant	11 Ferganagh Green D17	Child of James & Pat	G-571	25-6-94	James McGovern	M. Twomey
3152	Patrick Foran	24-6-94	M	67	RC	Levies	3 ^{St. Patrick's} Strand St. Malahide	Married	G-604	27-6-94	Rock	M. Twomey
3153	Denis Quigley	25-6-94	M	64	RC	"Telecom"	21 Brookville Pl. D5	Widower	F-390	28-6-94	Jennings/Kirwan	M. Twomey
3154	Patricia Granville	25-6-94	F	64	RC	Housewife	75 Lansdowne Rd. Belfast	Widow	E-413	30-6-94	Massy Bros.	M. Twomey
3155	Martin J. Dooly	26-6-94	M	69	RC	Retd. C.I.E.	32 Grove Villas D3	Married	G-404	30-6-94	Jennings	M. Twomey
3156	Thomas Whelan	27-6-94	M	In 60s	RC	Chief Digital	Moycollon, Co. Galway	Married	G-605	30-6-94	Kevin Dwyer	M. Twomey
3157	Eamon Brown	28-6-94	M	66	RC	Retd. gardener	36 Woodcock Village	Married	G-669	1-7-94	Jennings	M. Twomey
3158	Rosemary Meehan	29-6-94	F	51	RC	Housewife	20 Elm Mt Court D9	Married	G-572	1-7-94	Fanagan	M. Twomey
3159	John Kehoe	29-6-94	M	62	RC	Levies	78 Cahoon Ave. D11	Married	G-168	1-7-94	Fanagan	M. Twomey
3160	Patrick McLoone	29-6-94	M	81	RC	Retd.	67 Baggin Rd. E. Wall	Married	G-370	2-7-94	Jennings	M. Twomey
3161	Marie McEvoy	30-6-94	F	53	RC	Housewife	3 Moatfield Rd. D5	Married	G-540	2-7-94	Jennings	M. Twomey
3162	John Scott	30-6-94	M	65	RC	Retd.	92 Church Rd. E. Wall	Widower	F-338	4-7-94	Kirwan	M. Twomey
3163	Christopher Penrose	1-7-94	M	72	RC	Retd.	38 Marian Pl. Baldoyle	Married	G-670	4-7-94	Rock	M. Twomey
3164	Francis Reilly	3-7-94	M	64	RC	Retd. (Gasler)	230 Dawson Ave. Coolock	Married	G-202	5-7-94	Jennings	M. Twomey
3165	Elive Smyth	3-7-94	M	23	RC	Taxi driver	3 Verbena Lawn, Bayside	Single	F-363	6-7-94	Ron Massy	M. Twomey
3166	Paul Magennis	3-7-94	M	19	RC	Student	Still View, Connolly Ave. Rinsdale	Single	D-149	6-7-94	Kirwan	M. Twomey
3167	Harold Reede	5-7-94	M	76	RC	Retd. Foreman	26 Watermill Pl. Rakey	Married	G-303	7-7-94	Jennings	M. Twomey
3168	Damien Shields	2-7-94	M	6 yrs.	RC	Child	70 Meathway Lane, Bristow	Child of Christine & Douglas	G-638	8-7-94	Jennings	M. Twomey
3169	Stephen Hogan	5-7-94	M	23	RC	Technician	Valley-y-mor, Strand Rd. Portmarnock	Single	C-600	8-7-94	Jennings	M. Twomey
3170	Julia Towers	6-7-94	F	68	RC	Housewife	49 Sand'baggy Ave. D1	Married	G-337	9-7-94	Jennings	M. Twomey
3171	Baby Shauna Snell	6-7-94	F	Stillborn	RC	Infant	36 Belcamp Lane D17	Child of Bernadette & Shaun	D-162	9-7-94	Bernadette Holmes	M. Twomey
3172	Brendan O'Broithe	9-7-94	M	66	RC	Not reported	21 Pincora Grove, D3	Married	F-389	12-7-94	Kirwan	M. Twomey
3173	Edward Ryan	10-7-94	M	53	RC	Not reported	25 Meathway Ave. D17	Married	G-573	12-7-94	Jennings	M. Twomey
3174	Ann Murray	10-7-94	F	32	RC	Not reported	93 Lr. Dorset Street	Married	G-236	12-7-94	Quinn Dr.	M. Twomey
3175	Christopher Nally	10-7-94	M	33	RC	Not reported	66 Ferganagh Pl. Coolock	Married	F-391	13-7-94	Jennings	M. Twomey
3176	Anthony Quicke	11-7-94	M	61	RC	Not reported	4 Ronzelli Rd. D5	Married	F-392	14-7-94	Jennings	M. Twomey
3177	Alice Rooney	11-7-94	F	57	RC	Housewife	St. Andrew's Lane Malahide	Married	G-270	14-7-94	Lanigan	M. Twomey
3178	Maurice Coffey	15-7-94	M	80	RC	Retd.	47 Seagrange Ave. Baldoyle	Married	G-574	19-7-94	Lanigan	M. Twomey
3179	Philip V. Brennan	15-7-94	M	80	RC	Retd.	89 Blackheath Pl. D3	Married	G-338	19-7-94	Jennings	M. Twomey
3180	Michael Hurson	16-7-94	M	79	RC	Retd.	45 Oddy Pl. Baldoyle	Single?	G-671	19-7-94	Stafford	M. Twomey
3181	James O. Campbell	16-7-94	M	N.R.	RC	N.R.	2 The Mall, Malahide	Married	F-393	19-7-94	Fanagan	M. Twomey
3182	Patrick Ryan	17-7-94	M	74	RC	Retd.	17 Rossmount Ave. D5	Widower	B-566	20-7-94	Kirwan	M. Twomey
3183	Dravoren Hanna	18-7-94	M	19	RC	Poet	23 Bantry Rd. D9	Single	F-395	20-7-94	Kirwan	M. Twomey

REGISTER OF INTERMENTS

Fingal BURLIAL GROUND.

Consecutive No.	Christian Name(s) and Surname of Deceased	Time of Death	Sex	Age	Religious Persuasion	Occupation or Rank in Life	Last Place of Residence	State Condition as to whether "Married" or "Single", "Widower" or "Widow" or "child of A.B. of"	No. and Section of Gravespace	Date of Interment	Signature of person having management of the Interment	Registrar's Signature
3184	Garrett Gorman	18-7-94	M	22	RC	Not reported	23 Millbrook Grove, D13	Single	G-606	21-7-94	Jennings	M.J. (for Allan)
3185	Vincent Walsh	20-7-94	M	69	RC	Not reported	68 St. James's Pl., Raheny	Married	F-396	22-7-94	Jennings/Kirwan	M.J. (for Allan)
3186	Patrick Currie	20-7-94	M	82	RC	Rett.	1 Shelmalier Rd., E. Wall	Married	G-639	22-7-94	Stafford	M.J. (for Allan)
3187	Christopher Moran	20-7-94	M	73	RC	Rett.	12 St. Joseph's Ave., Clonliffe Rd.	Married	G-607	23-7-94	Jennings	M.J. (for Allan)
3188	Baby Mia Mc Cabe	19-7-94	F	Stillborn	RC	Infant	210 Collins Ave. E. D5	Grandchild of purchaser	F-136	22-7-94	Ref. 4938289	M.J. (for Allan)
3189	Ann Boggan	21-7-94	F	Not reported	RC	Not reported	4 Killanure Drive, D5	Single	F-68	23-7-94	Stafford	M.J. (for Allan)
3190	James Masterson	21-7-94	M	67	RC	Not reported	64 Grange Park, D5	Married	G-372	23-7-94	Kirwan	M.J. (for Allan)
3191	Theresa Devlin	21-7-94	F	69	RC	Housewife	9 St. Theresa's Pl., D9	Married	F-397	25-7-94	Bonnes	Allan & M. Swamy
3192	Thomas Elliott	22-7-94	M	55	RC	Company director	48 Coolgreen Rd., D9	Married	G-405	25-7-94	Jennings	Allan & M. Swamy
3193	Patricia Murray	24-7-94	F	70	RC	Housewife	50 Ardara Rd., Ardara	Married	G-406	26-7-94	Jennings	M. Swamy
3194	Charles Torney	23-7-94	M	86	RC	Rett.	39 Clonally Rd., D5	Married	G-640	26-7-94	Stafford	M. Swamy
3195	Elizabeth Murphy	25-7-94	F	55	RC	Housewife	3 Watmill Ave., D5	Married	G-439	29-7-94	Rock	M. Swamy
3196	Angela Bridget Downey (maiden)	24-7-94	F	36	RC	Employed USA	Philadelphia USA	Single	D-45	29-7-94	Rock	M. Swamy
3197	Margaret Delaney	27-7-94	F	54	RC	Housewife	197 Bunsbury Rd., D17	Married	G-440	30-7-94	Jennings	M. Swamy
3198	Patrick Pierce	28-7-94	M	62	RC	Security man	5 St. Sheriff St., D1	Single	F-398	2-8-94	Lanigan	M. Swamy
3199	James Conway	2-8-94	M	75	RC	Rett.	32 Shanahan Pl., Sarsary	Widower	D-483	4-8-94	Fanagan	M. Swamy
3200	Susan Smith	1-8-94	F	72	RC	Rett.	16 Droimbeaun, Beaumont	Widow	B-350	4-8-94	Lanigan	M. Swamy
3201	Sarah Egan	2-8-94	F	90	RC	Rett.	Nazareth, Malahide Rd.	Widow	F-415	5-8-94	Kirwan	M. Swamy
3202	Hazel Maher	3-8-94	F	52	RC	Housewife	210 St. Donagh's Road, Donaghmede	Married	G-473	5-8-94	Jennings	M. Swamy
3203	Michael O'Rourke	3-8-94	M	63	RC	Dept. of Marine	129 Seapark, Malahide	Married	F-399	6-8-94	Rock	M. Swamy
3204	David M. Lyons	3-8-94	M	26	RC	Acc. Lingus	153 Louisa Rd., D5	Single	G-474	6-8-94	Jennings	M. Swamy
3205	Michael B. O'Connor	5-8-94	M	57	RC	Building works	64 Tully Mt., Darnale	Married	F-400	8-8-94	Jennings	M. Swamy
3206	Edward Flood	7-8-94	M	80	RC	Rett.	Bloomfield Hospital, D4	Widower	G-539	9-8-94	O'Donovan	M. Swamy
3207	Walter Browne	5-8-94	M	75	C. of I.	Rett.	40 Copeland Grove, D3	Married	F-401	9-8-94	Kirwan	M. Swamy
3208	Michael Barbour	9-8-94	M	61	RC	Rett. Irish Times	126 Collins Park, D9	Married	G-507	12-8-94	Lanigan	M. Swamy
3209	Nicholas Billings	10-8-94	M	75	RC	Rett. C.I.E.	44 Grange Abbey Drive, D13	Married	F-402	12-8-94	Lanigan	M. Swamy
3210	Frances Mc Grudden	9-8-94	F	53	RC	Housewife	70 Blackhorse Lane, D7	Widow	E-53	12-8-94	Jennings	M. Swamy
3211	Samuel O'Connor	10-8-94	M	69	RC	Rett.	59 Carrickhill Heights, Portmanock	Married	F-416	13-8-94	Rock	M. Swamy
3212	Michael Brady	10-8-94	M	46	RC	Printer	21 Smead of Walk, Darnale	Married	F-403	13-8-94	Jennings	M. Swamy
3213	Philomena Poole	12-8-94	F	65	RC	Housewife	20 O'Connell Ribb, Ardara	Married	F-417	15-8-94	Jennings	M. Swamy
3214	Michael D. Brohoon	12-8-94	M	62	RC	Manager (Gen.)	48 Seapark, Malahide	Married	G-508	16-8-94	Rock	M. Swamy
3215	Sheila Larkin	14-8-94	F	65	RC	Housewife	35 Fairfield Ave., East Wall	Married	F-418	16-8-94	Jennings	M. Swamy
3216	Margaret Gallagher	14-8-94	F	77	RC	Housewife	6 Denmore Pde., NCR17	Married	F-404	16-8-94	L. Massey	M. Swamy
3217	Edmond Mc Arvine	14-8-94	M	61	RC	Hardware merchant	4 Vernon Grove, D3	Married	D-175	16-8-94	Lanigan	M. Swamy
3218	Phyllis Lynch	14-8-94	F	54	RC	Housewife	150 Margold St., Darnale	Widow	D-235	17-8-94	Jennings	M. Swamy
3219	Daniel Sidney Conway	14-8-94	M	75	RC	Rett.	116 Buttercup Pl., Darnale	Widower	B-370	17-8-94	Kirwan	M. Swamy
3220	Anne Colville	15-8-94	F	50	RC	Teacher	6 Windsor Terrace, Malahide	Married	G-158	17-8-94	Rock	M. Swamy
3221	Rebecca O'Shea	16-8-94	F	69	RC	Rett.	3 Boherlein, Harmondston	Widow	D-431	18-8-94	Jennings/Kirwan	M. Swamy
3222	Jason B. O'Connor	18-8-94	M	24	RC	Invalid	64 Tully Mt., Darnale	Single	F-400	22-8-94	Jennings	M. Swamy
3223	Peter Rogers	22-8-94	M	57	RC	Invalid	70 Yellow Rd., Whitehall	Married	F-405	24-8-94	Lanigan	M. Swamy

REGISTER OF INTERMENTS

Fingal BURLIAL GROUND.

Consecutive No.	Christian Name(s) and Surname of Deceased	Time of Death	Sex	Age	Religious Persuasion	Occupation or Rank in Life	Last Place of Residence	State Condition as to whether "Married" or "Single," "Widower" or "Widow" or "child of A.B. of"	No. and Section of Gravespace	Date of Interment	Signature of person having management of the Interment	Registrar's Signature
3224	Evelyn Mc Cann	22-8-94	F	80	R.C.	Retd.	123 Swords Rd. D9	Married	G-608	24-8-94	Kirwan	Mr. Swoney
3225	John Maguire	26-8-94	M	79	R.C.	Retd.	100 Glenbeigh Road. D7	Married	G-542	29-8-94	Luningham	Mr. Swoney
3226	John Sheridan	27-8-94	M	63	R.C.	Retd.	130 Gracepark Meadows D9	Married	C-191	30-8-94	Lanigan	Mr. Swoney
3227	Gregory Simmonson	28-8-94	M	44	R.C.	Woodcraft	22 Howth Road. D3	Married	F-406	30-8-94	Kirwan	Mr. Swoney
3228	John Fawen	29-8-94	M	66	R.C.	Driver	19 The Millie Ave. D5	Married	G-575	31-8-94	Jennings	Mr. Swoney
3229	Peter Hughes (ashes)	15-8-94	M	62	R.C.	None stated	13 St. Aidan Park D3	Single	D-140	31-8-94	Fanagan	Mr. Swoney
3230	Kathleen Bacon	30-8-94	F	80	R.C.	Retd.	21 Blackhorse Ave. D7	Widow	E-236	1-9-94	Massy Bros.	Mr. Swoney
3231	Mary Ripella	29-8-94	F	86	R.C.	Retd.	15 Mt. Dillon St. D5	Widow	F-419	1-9-94	Jennings	Mr. Swoney
3232	Paul O'Sullivan	30-8-94	M	85	R.C.	Retd.	Ballinac, Sligo	Widower	E-224	1-9-94	Stafford	Mr. Swoney
3233	Daniel McGuire	27-8-94	M	74	R.C.	Retd.	1 Junction Villas Inverton Rd. London SE15	Married	F-420	3-9-94	Stafford	Mr. Swoney
3234	Thomas Buckley	2-9-94	M	78	R.C.	Retd.	2 Belton Pl. D9	Married	F-407	5-9-94	Stafford	Mr. Swoney
3235	James Nolan	3-9-94	M	66	R.C.	B & T eng.	74 Galeson Road East Wall	Married	F-421	6-9-94	Kirwan	Mr. Swoney
3236	Martina Beglan	3-9-94	F	44	R.C.	Housewife	5 Bunon St. Portmarnock	Married	F-408	6-9-94	Kirwan	Mr. Swoney
3237	Michael Dooley	4-9-94	M	82	R.C.	Retd.	5 Shanenan Ave. Sandy	Married	G-672	6-9-94	Lanigan	Mr. Swoney
3238	Francis W. Maguire	6-9-94	M	77	R.C.	Retd. optician	44 Glasnevin Rd. Glasnevin	Widower	E-20	8-9-94	Jennings	Mr. Swoney
3239	Joseph Burch	7-9-94	M	64	R.C.	Plasterer	43 Fenycany Dr. D17	Married	G-576	9-9-94	Jennings	Mr. Swoney
3240	Christina Roberts	7-9-94	F	64	R.C.	Housewife	33 Kilbaron Ph. Coolock	Married	F-422	10-9-94	Jennings	Mr. Swoney
3241	Kathleen Kelly	8-9-94	F	70	R.C.	Retd.	10 Leo Ave. N.C. Rd.	Widow	B-24	10-9-94	Jennings	Mr. Swoney
3242	William O'Leonor	8-9-94	M	72	R.C.	Retd. ad. Lingus	76 Brookwood Ave. D5	Married	A-592	10-9-94	Stafford	Mr. Swoney
3243	Sr. Clare Dunne	9-9-94	F	90	R.C.	Nun	Santa Sabina Convent Luton	Single	G-673	10-9-94	Kirwan	Mr. Swoney
3244	Augustine Murray	11-9-94	M	66	R.C.	Retd.	156 Briardale, Portmarnock	Married	G-609	13-9-94	Jennings	Mr. Swoney
3245	Seamus Dore	11-9-94	M	68	R.C.	Retd.	Camlet, 6 Bayside Square	Married	B-233	13-9-94	Kirwan	Mr. Swoney
3246	Thomas B. McDonald	11-9-94	M	69	R.C.	Retd.	Longdore, Baily, North	Married	F-424	14-9-94	Kirwan	Mr. Swoney
3247	Mabel Wade	11-9-94	F	76	C. of I.	Retd.	1 Storey Rd. East Wall	Widow	G-93	13-9-94	Fanagan	Mr. Swoney
3248	Maureen Baird	10-9-94	F	76	R.C.	Retd.	Oran, Balkill Rd. North	Widow	F-423	13-9-94	Fanagan	Mr. Swoney
3249	Pauline Sullivan	12-9-94	F	48	C. of I.	Housewife	40 Woodcliff Hts., North	Married	F-357	14-9-94	Nichols	Mr. Swoney
3250	Mary Finegan	12-9-94	F	60	R.C.	Retd.	1 Service Ave. East Wall	Single	F-441	14-9-94	Stafford	Mr. Swoney
3251	Baby Ashley O'Malley	12-9-94	M	Stillborn	R.C.	Infant	20 Seabury Hts. Malahide	Child of Patrick & Anne	G-641	14-9-94	Patrick O'Malley	Mr. Swoney
3252	Kathleen Penrose	12-9-94	F	74	R.C.	Housewife	134 7th King St. D7	Married	F-425	15-9-94	Bowke	Mr. Swoney
3253	Ambrose Clarke	12-9-94	M	80	R.C.	Retd.	2 Bayleton Rd. D3	Widower	E-428	16-9-94	Kirwan	Mr. Swoney
3254	Paul Mc Carthy	13-9-94	M	52	R.C.	Not reported	32 Sealpark Mt. Prospect Ave. D3	Married	G-642	15-9-94	Kirwan	Mr. Swoney
3255	Agnes Hyland	14-9-94	F	74	R.C.	Housewife	51 Grandale St. D5	Married	F-426	16-9-94	Rock	Mr. Swoney
3256	John Moore	14-9-94	M	47	R.C.	Shopkeeper	76 Orange Alley Dr. D5	Married	G-643	17-9-94	Jennings	Mr. Swoney
3257	Geraldine Gray	15-9-94	F	54	R.C.	Housewife	31 Colkimo Pl. D9	Separated	D-521	19-9-94	Stafford	Mr. Swoney
3258	Patricia Mills	16-9-94	F	46	R.C.	Invalid	Highfield Harp. D9	Single	F-359	19-9-94	Rock	Mr. Swoney
3259	Jody Finlay	16-9-94	M	24	R.C.	Not reported	46 Thomville Rd. D5	Single	F-467	20-9-94	Jennings	Mr. Swoney
3260	William Walsh	18-9-94	M	58	R.C.	Pathologist	29 Stapelin Lanes, Ballyle	Married	F-427	20-9-94	Rock	Mr. Swoney
3261	Ellen Flood	16-9-94	F	71	R.C.	Retd.	160 Marigold St. Dracoda	Widow	G-676	21-9-94	Quinn, Dr.	Mr. Swoney
3262	Anne O'Reilly	18-9-94	F	78	R.C.	Retd.	218 Malahide Rd. D3	Widow	D-227	21-9-94	Kirwan	Mr. Swoney
3263	John Dalton	18-9-94	M	58	Evangelical Christian	Evangelist	20 Annadale Drive, D3	Married	F-361	21-9-94	Jennings	Mr. Swoney

REGISTER OF INTERMENTS

Fingal BURIAL GROUND.

Consecutive No.	Christian Name(s) and Surname of Deceased	Time of Death	Sex	Age	Religious Persuasion	Occupation or Rank in Life	Last Place of Residence	State Condition as to whether "Married" or "Single," "Widower" or "Widow" or "child of A.B. of "	No. and Section of Gravespace	Date of Interment	Signature of person having management of the Interment	Registrar's Signature
3264	Reader Cahill	20-9-94	M	52	RC.	Not reported	74 Crooke Villas, D3.	Married/sep.	G-610	22-9-94	Jennings	M. Twomey
3265	Sheila Byrne	21-9-94	F	72	RC.	Housewife	71 Collins Ave. E. D5	Married	G-644	23-9-94	Stafford	M. Twomey
3266	James Kelly	16-9-94	M	74	RC.	Rett. "Midare"	35 Hampton St. Clontarf	Married	G-660	24-9-94	Rock	M. Twomey
3267	Patrick Despard	21-9-94	M	80	RC.	Rett. C.I.E.	166 Killester Ave. D5	Married	F-430	24-9-94	Jennings	M. Twomey
3268	William Cleary	21-9-94	M	83	RC.	Rett.	28 Kilmannon Dr. Coolock	Married	F-443	24-9-94	Fanagan	M. Twomey
3269	Sean Woods	22-9-94	M	64	RC.	Irish Lights	40 Ardaly Ph. Artane	Married	G-627	26-9-94	Jennings	M. Twomey
3270	Baby Peter b. Murphy	22-9-94	M	2 weeks	Christian	Infant.	3 Shangan Rd. Ballymun	Child of David + Angela	G-647	26-9-94	Jane Kelly	M. Twomey
3271	Baby Connor K. Keogh	23-9-94	M	8 days	RC.	Infant.	1 Blonow Dr. Ard-na-gaine	Child of Kevin + Patricia	G-593	28-9-94	Kevin Keogh	M. Twomey
3272	Catherine Mc Carthy	26-9-94	F	62	RC.	Housewife	33 Dorset Rd. Artane	Married	G-320	28-9-94	Jennings	M. Twomey
3273	Joseph Boylan	30-9-94	M	72	RC.	Rett.	22 Matrua Ave. Priorcross.	Widower	C-623	3-10-94	Jennings	M. Twomey
3274	Patrick Connor	28-9-94	M	75	RC.	Rett.	7 School Ave. Killester	Married	G-354	1-10-94	Jennings	M. Twomey
3275	Kathleen Mahon	29-9-94	F	91	RC.	Rett.	6 Marino Ph. Ave. D3.	Married	G-559	1-10-94	Kirwan	M. Twomey
3276	Brendan Leary	30-9-94	M	68	RC.	Rett. Nelson E.	132 Kelvin Grove Mantello, Portmarnock	Married	G-286	3-10-94	Rock	M. Twomey
3277	George Krauze	3-10-94	M	68	RC.	Rett.	741 Sarto Ph. Bayside	Married	G-525	5-10-94	Rock	M. Twomey
3278	William Ennis	3-10-94	M	46	RC.	Baker	39 Banrickhill Walk Portmarnock	Married	G-491	6-10-94	Massy Bros.	M. Twomey
3279	John Brown	5-10-94	M	72	RC.	Rett. Official	21 Clonliffe Ave. D3	Widower	G-494	7-10-94	Jennings	M. Twomey
3280	Maureen Walsh	4-10-94	F	49	RC.	Hotel worker	6 Ballyshannon Rd. D5	Married	C-107	7-10-94	Jennings	M. Twomey
3281	John James Reid	4-10-94	M	51	RC.	Not reported	26 Rosglon Ave. D5	Married	F-385	7-10-94	Stafford	M. Twomey
3282	Gladys Torney	5-10-94	F	64	RC.	Housewife	42 Edenmore Ph. D5	Married	G-457	8-10-94	Jennings/Kirwan	M. Twomey
3283	Dominic Molloy	7-10-94	M	87	RC.	Rett.	11 Balgriffin Cottages D13	Married	C-109	10-10-94	Jennings	M. Twomey
3284	Philip O'Reilly	7-10-94	M	43	RC.	"idiomatic"	52 Willow Ph. Rd. D11.	Married	G-319	10-10-94	Kirwan	M. Twomey
3285	Richard Kelly	8-10-94	M	56	RC.	clerk	58 Briarfield Grove D5	Married	F-445	11-10-94	Jennings	M. Twomey
3286	Catherine Oglesby	8-10-94	F	86	RC.	Rett.	37 Glyn Rd. Coolock	Single	F-387	11-10-94	Stafford	M. Twomey
3287	Rita Murphy	4-10-94	F	71	RC.	Rett. Hw.	62 Brookwood Rd. D5	Married	F-432	11-10-94	Stafford	M. Twomey
3288	Thomas Mc Donald	8-10-94	M	68	RC.	Rett. C.I.E.	36 Mease Rd. D5	Married	G-423	11-10-94	Stafford	M. Twomey
3289	Thomas Enright	9-10-94	M	66	RC.	Not reported	36 Dingle Rd. Cabra W.	Married	G-318	12-10-94	Massy Bros.	M. Twomey
3290	Peter Kiernan	13-10-94	M	31	RC.	Taxi-man	6 Old Street, Malahide	Single	G-284	15-10-94	Rock	M. Twomey
3291	James Brophy	14-10-94	M	65	RC.	linal servant	64 Grove O'Malley Dr. Howth	Married	G-389	17-10-94	Kirwan	M. Twomey
3292	Sarah O'Toole	16-10-94	F	81	RC.	Rett.	6 Lybil Hill Ave. D5	Married	F-434	18-10-94	Kirwan	M. Twomey
3293	James Meehan	15-10-94	M	90	RC.	Rett. Porter/Doorman	49 Belcamp Lane	Widower	G-283	18-10-94	Jennings	M. Twomey
3294	Philomena Vizzard	17-10-94	F	51	RC.	Housewife	30 Mountfield Ave St. Brendans Rd. D5	Married	C-111	19-10-94	Jennings	M. Twomey
3295	James Sadlier	17-10-94	M	73	RC.	Rett.	24 Alden Drive D5	Married	G-355	19-10-94	Kirwan	M. Twomey
3296	Freda Kelly	17-10-94	F	51	RC.	Housewife	149 Howth Rd. D3	Married	F-414	19-10-94	Stafford	M. Twomey
3297	Martin Johnston	17-10-94	M	26	RC.	Labourer	42 Millbrook Ave D5	Single	F-447	20-10-94	Jennings	M. Twomey
3298	Michael St. Gilsenan	17-10-94	M	64	RC.	clerk	25 Dunree Ph. Coolock	Married	G-317	20-10-94	Jennings	M. Twomey
3299	Andrew Barton	18-10-94	M	66	RC.	Invalid	12 Leil Eama, Raheny	Married	G-388	20-10-94	Jennings/Kirwan	M. Twomey
3300	Caroline Donnelly	17-10-94	F	92	RC.	Rett.	St. Brigids Home, Brookslong	Widow	C-81	20-10-94	Lanigan	M. Twomey
3301	William Mc Eabbe	20-10-94	M	59	RC.	Co. Director	5 Marino Green. D3	Married	G-316	22-10-94	Kirwan	M. Twomey
3302	Kathleen Quinn	23-10-94	F	86	RC.	Rett.	Rosevale, Brookwood Ave	Widow	C-370	25-10-94	Kirwan	M. Twomey
3303	Anne Mc Grath	22-10-94	F	53	RC.	Housewife	196 Sutton Ph. Sutton	Widow	D-570	26-10-94	L. Massy	M. Twomey

REGISTER OF INTERMENTS

Fingal BURIAL GROUND.

Consecutive No.	Christian Name(s) and Surname of Deceased	Time of Death	Sex	Age	Religious Persuasion	Occupation or Rank in Life	Last Place of Residence	State Condition as to whether "Married" or "Single" "Widower" or "Widow" or "child of A.B. of "	No. and Section of Gravespace	Date of Interment	Signature of person having management of the Interment	Registrar's Signature
3304	Philip Mc Donnell	22-10-94	M	65	R.C.	Not reported	27 Dollymount ave. D3	Married	G-282	25-10-94	Stafford	M. Twomey
3305	Paul Farquharson	25-10-94	M	32	R.C.	Student	13 ^A Brookville Pk. D5	Single	G-281	27-10-94	Jennings	M. Twomey
3306	Donal O'Toole	25-10-94	M	52	R.C.	Uniform Packaging	84 Grange Pk. View D5	Married	G-353	28-10-94	Fanagan	M. Twomey
3307	David G.D. Leemerton	25-10-94	M	87	R.C.	ex R.A.F.	65 Casino Rd. Fairmin	Widower	G-280	29-10-94	Rock	M. Twomey
3308	John Mc Hugh	28-10-94	M	72	R.C.	Retd.	56 Plunkett ave. Finglas	Widower	B-126	31-10-94	Rock	M. Twomey
3309	Andrew Jack	30-10-94	M	"in 60's"	R.C.	Unemployed	153 Elm Mt. Road D9	Widower	E-38	1-11-94	Fanagan	M. Twomey
3310	William Byrne	26-10-94	M	60	R.C.	Painter	10 Cromacastle ave. Coolock	Married	C-153	3-11-94	Jennings	M. Twomey
3311	Jean Kenny	2-11-94	F	84	R.C.	Retd.	20 Crestfield Dr. D9	Widow	G-279	3-11-94	Kirwan	M. Twomey
3312	John L. Laffan	2-11-94	M	95	R.C.	Retd.	3 Waterloo ave. Mt. St. Andrew	Widower	C-520	4-11-94	Stafford	M. Twomey
3313	Ellen Griffin	3-11-94	F	86	R.C.	Retd.	36 Mt. William St. D1	Widow	B-427	5-11-94	Stafford	M. Twomey
3314	Patricia O'Shaughnessy	4-11-94	F	61	R.C.	Housewife	150 Springdale Rd. Raheny	Married	C-118	7-11-94	Jennings	M. Twomey
3315	Mary Ravanagh	4-11-94	F	59	R.C.	Housewife	54 Portland Row D1	Married	F-449	8-11-94	Jennings	M. Twomey
3316	Natalie Reddin	5-11-94	F	18	R.C.	Student	38 Meathview ave. D17	Single	G-247	9-11-94	Stafford	M. Twomey
3317	Baby Ellen Curley	5-11-94	M	Stillborn	R.C.	Infant	21 Casino Pk. Malahide Rd.	Child of Thomas Ellen Curley	E-207	10-11-94	Mrs. McLeady	M. Twomey
3318	Edna Madigan	7-11-94	F	54	R.C.	Housewife	3 The Orchard, Killester	Married	F-469	10-11-94	Rock	M. Twomey
3319	Stephen Maher	9-11-94	M	86	R.C.	Retd.	34 Ashcroft St. Raheny	Married	A-349	11-11-94	Jennings	M. Twomey
3320	Bertie Smyth	10-11-94	M	65	R.C.	Manager	116 Graybrook Lanes Malahide	Married	F-471	12-11-94	Rock	M. Twomey
3321	Martin J. Mc Flynn	11-11-94	M	73	R.C.	Retd.	33 Dillbrook Rd. D5	Married	G-387	14-11-94	Stafford	M. Twomey
3322	Joseph Smith	10-11-94	M	74	R.C.	Retd.	267 North Rd. D5	Married	F-436	14-11-94	Stafford	M. Twomey
3323	Frank Hunt	13-11-94	M	75	R.C.	Ret. Hospital work	37 Holly Rd. Domyearry	Married	G-315	15-11-94	Stafford	M. Twomey
3324	Joseph Doyle	14-11-94	M	28	R.C.	clerk	21 Park Vale, Baldoyle	Married	G-314	16-11-94	Jennings	M. Twomey
3325	Anne Webb	14-11-94	F	43	R.C.	Housewife	152 Dolphin Hse. D8	Separated	C-117	17-11-94	via P. Massey	M. Twomey
3326	Patrick Ryan	14-11-94	M	62	R.C.	Not reported	65 Ardmore Dr. D5	Married	C-113	17-11-94	Stafford	M. Twomey
3327	Peter Ball	13-11-94	M	69	R.C.	Retd.	142 Beechwood Rd Luton, Beds.	Married	G-164	19-11-94	Stafford	M. Twomey
3328	Seosamh Mac Donnell	16-11-94	M	Not reported	R.C.	not reported	45 Ardcollum Ave. D5	Married	G-352	18-11-94	Stafford	M. Twomey
3329	Bridget O'Brien	15-11-94	F	90	R.C.	Retd.	29 Shamrock Cott. D3	Married	C-30	19-11-94	Jennings	M. Twomey
3330	Mary Cassidy	16-11-94	F	64	R.C.	Housewife	44 Castletimer Rd. D5	Married	C-150	19-11-94	Jennings	M. Twomey
3331	Marie Coleman	17-11-94	F	"In 60's"	R.C.	Housewife	24 St. Declan Rd. D3	Married	G-277	21-11-94	Kirwan	M. Twomey
3332	John Nolan	20-11-94	M	85	R.C.	Retd.	10 Mayville Rd. Raheny	Widower	E-173	22-11-94	Jennings/Kirwan	M. Twomey
3333	Joseph Farrell	20-11-94	M	41	R.C.	Welder	1 St. Brendan's Pk. Ardara	Single	G-421	23-11-94	P.O. Donovan	M. Twomey
3334	Mary Meredith	21-11-94	F	49	R.C.	Housewife	98 Abbey Pk. Baldoyle	Married	F-366	23-11-94	Fanagan	M. Twomey
3335	William Kelly	23-11-94	M	79	R.C.	Retd.	34 Amadale Cree. D3	Married	C-115	25-11-94	Kirwan	M. Twomey
3336	Henry Duran	23-11-94	M	59	R.C.	Painter	18 Watermill Pk. D5	Widower	F-451	25-11-94	Jennings	M. Twomey
3337	Baby Matthew Coyne	25-11-94	M	13 months	R.C.	Infant	31 Ardagh ave. D5	Child of Seán & David Coyne	D-35	28-11-94	Stafford	M. Twomey
3338	Joseph Byrne	25-11-94	M	82	R.C.	Retd.	34 Mt. Dillon, Ardara	Widower	B-497	29-11-94	Rock	M. Twomey
3339	Josephine Dawson	29-11-94	F	83	R.C.	Retd.	63 Amadale Drive D9	Widow	B-385	1-12-94	Kirwan	M. Twomey
3340	Christine Watson	30-11-94	F	80	R.C.	Retd.	60 Ventry Pk. Dubra W.	Widow	C-165	2-12-94	Massey Bros.	M. Twomey
3341	Bridget Regan	1-12-94	F	Not reported	R.C.	Housewife	15 Oak Road D5	Married	G-455	3-12-94	Stafford	M. Twomey
3342	Susan Mc Donnell	6-12-94	F	76	R.C.	Housewife	21 Gairdini Lane D5	Married	G-351	8-12-94	Jennings/Kirwan	M. Twomey
3343	Catherine Browner	7-12-94	F	78	R.C.	Retd.	17 Dollymount ave. D3	Widow	G-468	10-12-94	Kirwan	M. Twomey

REGISTER OF INTERMENTS

Fingal BURIAL GROUND.

Consecutive No.	Christian Name(s) and Surname of Deceased	Time of Death	Sex	Age	Religious Persuasion	Occupation or Rank in Life	Last Place of Residence	State Condition as to whether "Married" or "Single," "Widow" or "Widower" or "Child of A.B. of "	No. and Section of Gravespace	Date of Interment	Signature of person having management of the Interment	Registrar's Signature
3344	Thomas O'Flaherty	8-12-94	M	77	R.C.	Retd. "loop"	4 Whitworth Terrace, D9	Married	C-146	12-12-94	Lanigan	M. Twomey
3345	Hugh Boyle	10-12-94	M	83	R.C.	Retd.	34 Dincoo Rd., D3	Married	G-313	13-12-94	Stafford	M. Twomey
3346	Annie Kelly	11-12-94	F	70	R.C.	Retd.	273 Rathbath Rd., D7	Widow	G-262	14-12-94	Massey Bros.	M. Twomey
3347	Joseph P. Lally	12-12-94	M	58	R.C.	Civil servant	7 The Hill, Malahide	Married	G-386	14-12-94	Rock	M. Twomey
3348	Laurence Mc Ghee	12-12-94	M	44	R.C.	Not reported	3 Moyelane, Baldoyle	Married	G-311	15-12-94	Rock	M. Twomey
3349	Baby Keith Donal Clinch	10-12-94	M	1 day	R.C.	Infant	37 Holywell Crescent, D5	Child of Donal & Katherine b.	C-144	15-12-94	Donal Clinch	M. Twomey
3350	Christina Russell	13-12-94	F	71	R.C.	Retd.	22 Leinster Ave., D3	Widow	D-197	16-12-94	Jennings	M. Twomey
3351	Michael O'Hare	5-12-94	M	26	R.C.	Bar Manager	22 Edenmore Gardens, D5	Single	G-275	16-12-94	Jennings/Kirwan	M. Twomey
3352	Christopher Walsh	13-12-94	M	55	R.C.	O.P.W. under	118 Cromwell Rd., Goodluck	Married	C-101	16-12-94	Jennings	M. Twomey
3353	Patricia Harris	14-12-94	F	73	R.C.	Retd.	8 Mease Ave., Goodluck	Widow	B-581	17-12-94	Kirwan	M. Twomey
3354	Maura Kenny	14-12-94	F	58	R.C.	Housewife	32 Kildonan Ave., English W.	Married	C-135	19-12-94	Jennings	M. Twomey
3355	Bridget Brown	17-12-94	F	71	R.C.	Retd.	36 Goodluck Village, D5	Widow	G-669	20-12-94	Jennings	M. Twomey
3356	Elizabeth Broderick	16-12-94	F	84	R.C.	Retd.	Abingrove N.H., D7	Single	G-385	20-12-94	Fanagan	M. Twomey
3357	Patrick Cullen	18-12-94	M	72	R.C.	Retd.	24 Bamy Green, Fingal W.	Married	G-274	21-12-94	Fanagan	M. Twomey
3358	William Cullen	18-12-94	M	81	R.C.	Retd. dock	103 St. Mary's Rd., E. Wall	Single	C-141	21-12-94	Jennings	M. Twomey
3359	Joseph Kinsella	21-12-94	M	57	R.C.	Unwaged	304 Daisy Green, Goodluck	Married	E-190	23-12-94	Rock	M. Twomey
3360	Maureen Conway	23-12-94	F	67	R.C.	Housewife	68 Philipburg Terrace, D3	Widow	B-369	24-12-94	Kirwan	M. Twomey
3361	Thomas McDonald	22-12-94	M	77	R.C.	Retd.	80 Brookwood Rise, D5	Married	G-310	24-12-94	Kirwan	M. Twomey
3362	Baby Hollie Patricia Murphy	22-12-94	F	2 days	R.C.	Infant	23 Brookdale Way, River Valley, Swords	Child of Joe & Brid.	G-490	24-12-94	Joe Murphy	M. Twomey
3363	Bridget Reynolds	25-12-94	F	93	R.C.	Retd.	184 Killester Avenue, D5	Widow	D-402	28-12-94	Stafford	M. Twomey
3364	Myra Carter	28-12-94	F	72	R.C.	Retd.	69 Russell Ave., E. Wall	Widow	B-611	30-12-94	Jennings	M. Twomey
3365	Margaret Mc Loughlin	29-12-94	F	52	R.C.	Housewife	7 Woodlawn View, D9	Married	F-411	31-12-94	Jennings	M. Twomey
3366	Patrick Farrell	28-12-94	M	64	R.C.	Docker	5 Dunne St., Pitt Street	Married	G-350	31-12-94	Jennings	M. Twomey
3367	John Roddy	29-12-94	M	77	R.C.	Retd.	43 Newgrove Gate, Raheny	Married	G-489	31-12-94	Massey Bros.	M. Twomey
3368	Stephen Levins	29-12-94	M	20	R.C.	Student	43 Sheephill Green, Goodluck, Blanchardstown	Single	G-309	2-1-95	Fanagan	M. Twomey
3369	Colleen Gorevan	1-1-95	F	49	R.C.	Housewife	32 Brookdale Avenue, River Valley, Swords	Married	G-524	3-1-95	Rock	M. Twomey
3370	Florence Sheridan	31-12-94	F	62	R.C.	Housewife	120 Gracepark Meadows, D9	Widow	C-191	3-1-95	Lanigan	M. Twomey
3371	Nguyen Quoc, Luong	29-12-94	M	18	Not reported	Student	49 Mostrea Dr., Princeswood	Single	F-242	4-1-95	Jennings	M. Twomey
3372	Maureen O'Donnell	1-1-95	F	66	R.C.	Housewife	27 Mease Rd., Artane	Widow	G-308	4-1-95	Jennings	M. Twomey
3373	Richard Delaney	2-1-95	M	62	R.C.	Not reported	79 Briarfield Rd., D13	Married	G-384	4-1-95	Jennings/Kirwan	M. Twomey
3374	Peter Carrick	2-1-95	M	34	R.C.	Warehouse man	136 Cromwell Rd., D5	Married	F-473	4-1-95	Lanigan	M. Twomey
3375	Gosa Kiernan	2-1-95	F	66	R.C.	Housewife	6 Glencanary, Sutton	Married	G-307	5-1-95	Kirwan	M. Twomey
3376	Ravin Hill	4-1-95	M	50	R.C.	Civil servant	4 Dr. Carrickhill Road, Portmarnock	Married	G-420	6-1-95	Rock	M. Twomey
3377	Patrick Lynch	5-1-95	M	81	R.C.	Retd.	67 Ardilla Rd., Artane	Married	G-349	7-1-95	Jennings	M. Twomey
3378	Brian Msek	5-1-95	M	53	R.C.	Oil Sec. Empl.	37 Rathbath Ave., D13	Married	G-306	7-1-95	Stafford	M. Twomey
3379	Maureen Mc Kenna	5-1-95	F	69	R.C.	Housewife	15 Clammahon Rd., D5	Married	G-523	7-1-95	Kirwan	M. Twomey
3380	Dr. Brendan Dickey	7-1-95	M	40	R.C.	Academic	135 Castle Ave., Clontarf	Married	G-272	10-1-95	Kirwan	M. Twomey
3381	Baby Paul Joseph Dufficy	6-1-95	M	Stillborn	R.C.	Infant	68 St. Lawrence Rd., Clontarf	Child of Paul and Emma	G-271	11-1-95	Mr. Murphy	M. Twomey
3382	Christopher Williamson	9-1-95	M	67	R.C.	Retd.	43 Grosvenor St., Artane	Separated	G-454	11-1-95	Stafford	M. Twomey
3383	Noel Drumgoole	9-1-95	M	63	R.C.	Gen. AA + Bowmen	Rathcormac, Limerick	Married	G-419	12-1-95	Jennings	M. Twomey

REGISTER OF INTERMENTS

Final BURIAL GROUND.

Consecutive No.	Christian Name(s) and Surname of Deceased	Time of Death	Sex	Age	Religious Persuasion	Occupation or Rank in Life	Last Place of Residence	State Condition as to whether "Married" or "Single," "Widower" or "Widow" or "child of A.B. of "	No. and Section of Gravespace	Date of Interment	Signature of person having management of the Interment	Registrar's Signature
3384	Maureen Burke	10-1-95	F	72	R.C.	Housewife	28 Tynaghville, Ballymore	Married	C-139	12-1-95	Rock	M. Twomey
3385	Denis Carmody	12-1-95	M	52	R.C.	Yds. Sargent	14 Baymount Pk. Clontarf	Married	G-305	14-1-95	Jennings	M. Twomey
3386	Peter Mc Lenna	11-1-95	M	45	R.C.	Press-o-matic	34 Mountfield St. Brixtonwood	Married	G-558	14-1-95	Kirwan	M. Twomey
3387	Kevin Brennan	13-1-95	M	72	R.C.	Retd.	31 Rathmore Pk. Raheny	Married	G-383	16-1-95	Jennings	M. Twomey
3388	Marie Lawlor	13-1-95	F	47	R.C.	Housewife	8 Beachpark St. Coolock	Married	G-592	17-1-95	Jennings	M. Twomey
3389	Bridget Fealy	14-1-95	F	73	R.C.	Retd.	26 Spruce, Spruce Rd. D13	Married	F-496	17-1-95	Jennings	M. Twomey
3390	Andrew Molloy	15-1-95	M	59	R.C.	Labourer	30 Sean O. Leungrove Summerhill	Married	G-488	18-1-95	Jennings	M. Twomey
3391	Valentine Jordan	17-1-95	M	49	R.C.	Coop. empl.	41 Harmerstown Rd. D5	Married	G-348	20-1-95	Jennings	M. Twomey
3392	Máiread Flynn	18-1-95	F	32	R.C.	Housewife	140 Belmont Pk. Raheny	Married	G-626	20-1-95	Jennings	M. Twomey
3393	Desmond Coughlan	18-1-95	M	83	R.C.	Retd.	71 Hillster Park. D5.	Widower	G-528	21-1-95	Kirwan	M. Twomey
3394	Patricia Kearney	18-1-95	F	47	R.C.	Housewife	8 Belcamp Ave D17.	Married	G-557	21-1-95	Jennings	M. Twomey
3395	Michael Hession	19-1-95	M	45	R.C.	Yarda	212 Ashley Place Portmarnock	Married	G-250	21-1-95	Jennings	M. Twomey
3396	Oliver Murphy	19-1-95	F	58	R.C.	Housewife	51 Lyons West Road Kiltarnock	Widow	G-453	21-1-95	Jennings	M. Twomey
3397	Thomas Flanagan	21-1-95	M	55	R.C.	Office Manager	8 Ardley Dr. Artane	Widower	E-430	24-1-95	Jennings	M. Twomey
3398	Ignatius Nordell	22-1-95	M	83	R.C.	Retd.	29 Ledda Pk. Rd. D5	Widower	A-387	24-1-95	Kirwan	M. Twomey
3399	Mary Molloy	21-1-95	F	72	R.C.	Housewife	38 Boho, Ribb. Artane	Married	G-522	24-1-95	Lanigan	M. Twomey
3400	Charlie Dillon	22-1-95	M	77	R.C.	Retd.	St. Helen's, Strand Rd. Portmarnock	Married	G-418	24-1-95	Rock	M. Twomey
3401	Josephine Keams	23-1-95	F	84	R.C.	Retd.	7 Glin Court, Coolock	Widow	G-567	26-1-95	Flanagan	M. Twomey
3402	Daniel O'Connell	24-1-95	M	66	R.C.	Retd. porter	93 Boho, Ribb. Artane	Married	G-249	27-1-95	Rock	M. Twomey
3403	Noel E. Mc Elroy	26-1-95	M	59	R.C.	Faceman	19 Mt. Dunin Grove, Kinross St. Swords	Widower	E-381	28-1-95	Jennings	M. Twomey
3404	Margaret Mc Carthy	25-1-95	F	73	R.C.	Retd.	Clontarf Nursing Home	Single	G-452	28-1-95	Macey Bros.	M. Twomey
3405	Baby John English-Boyle	25-1-95	M	2 days	R.C.	Infant	40 Seagrave Pk. Malahide	Child of Sophia & John	G-246	28-1-95	van English & Lanigan	M. Twomey
3406	John Mc Elwain	27-1-95	M	70	R.C.	Retd. builder	8 Hazelwood Pk. Artane	Married	C-282	30-1-95	Jennings	M. Twomey
3407	Baby Marie Therese Redmond	26-1-95	F	1 day	R.C.	Infant	89 Ardmore Dr. Artane	Child of Brian & Marie	H-84	31-1-95	Brian Redmond	M. Twomey
3408	Joseph Mulcahy	28-1-95	M	71	R.C.	Retd.	3 Burren St. Popham	Married	G-417	31-1-95	Jennings	M. Twomey
3409	Patricia Ryan	27-1-95	F	65	R.C.	Housewife	51 Shelmaker Rd. E. Wall	Married	G-244	31-1-95	Stafford	M. Twomey
3410	Carmel Mc Gill	29-1-95	F	55	R.C.	Housewife	1 Millbrook Lyr. Dyrfield	Married	G-238	31-1-95	Jennings/Kirwan	M. Twomey
3411	Muala Farrell	28-1-95	F	71	R.C.	Retd.	Shelmalier Brookstone Rd. Ballyke	Widow	G-347	31-1-95	Rock	M. Twomey
3412	Keith O'Neill	28-1-95	M	17	R.C.	Student	25 Fitzgibbon St. N.C. Rd	Single	G-340	31-1-95	Jennings	M. Twomey
3413	William A. Byrne	30-1-95	M	57	R.C.	Salesman	167 Belmont Park D5	Married	H-322	1-2-95	Jennings/Kirwan	M. Twomey
3414	James Byrne	30-1-95	M	79	R.C.	Retd.	Kilbarron St. Kilmore W.	Separated	H-118	1-2-95	Jennings	M. Twomey
3415	Teresa Meagher	29-1-95	F	67	R.C.	Co. Director	Rosclare Strand, Co. Wickford	Married	H-288	1-2-95	Jennings	M. Twomey
3416	David Carroll	30-1-95	M	21 months	R.C.	Infant	194 Marigold St. D17	Child of David & Audrey	G-487	1-2-95	via Lanigan	M. Twomey
3417	Thomas Fay (atshes)	27-1-95	M	56	R.C.	Sailor	22 East Rd., East Wall	Married	G-273	2-2-95	Stafford	M. Twomey
3418	Baby Jamie Carroll	30-1-95	M	5 days	R.C.	Infant	40 Seagrave Rd. Ballyke	Child of Michael & Patricia	H-152	2-2-95	Michael Carroll	M. Twomey
3419	James Hurley	29-1-95	M	49	R.C.	Van Post	Adrian Rd., Fairview	Single	G-243	2-2-95	Kirwan	M. Twomey
3420	Frances Cullen	31-1-95	F	81	R.C.	Retd.	16 St. Charles Rd. W., D5.	Widow	D-316	2-2-95	Kirwan	M. Twomey
3421	Dorrie Stone	1-2-95	F	89	C. of I.	Retd.	104 Seafield Rd. D3.	Single	B-158	3-2-95	Nichols	M. Twomey
3422	Patrick Mulready	3-2-95	M	70	R.C.	Retd.	23 Millbrook Rd. Dyrfield	Widower	A-359	6-2-95	Jane Ballybrock	M. Twomey
3423	Thomas Walsh	3-2-95	M	66	R.C.	late of 'bloxy	12 Spruce Pk. D5	Married	G-242	7-2-95	Jennings	M. Twomey

REGISTER OF INTERMENTS

Fingal BURIAL GROUND.

Consecutive No.	Christian Name(s) and Surname of Deceased	Time of Death	Sex	Age	Religious Persuasion	Occupation or Rank in Life	Last Place of Residence	State Condition as to whether "Married" or "Single," "Widower" or "Widow" or "child of A.B. of "	No. and Section of Gravespace	Date of Interment	Signature of person having management of the Interment	Registrar's Signature
3424	Thomas Duff	3-2-95	M	69	R.C.	Retd. seaman	9 First Avenue Scilla Place	Married	G-451	7-2-95	Jennings	M. Twomey
3425	Frances Byrne	5-2-95	F	59	R.C.	Housewife	30 Abbeyfield, Killester	Married	H-289	7-2-95	P. Massey	M. Twomey
3426	Michael Boland	5-2-95	M	85	R.C.	Retd.	5 Moyne Rd. Baldoyle	Widower	E-426	8-2-95	Jennings	M. Twomey
3427	Anthony Robinson	5-2-95	M	61	R.C.	Not reported	9 Holly Rd. Donnybrook	Married	G-241	9-2-95	Stafford	M. Twomey
3428	John Leocoran	6-2-95	M	75	R.C.	Retd. gardener	20 McAnally Ave., D5	Married	G-382	9-2-95	Jennings	M. Twomey
3429	Mary Hedderman	6-2-95	F	81	R.C.	Retd.	28 Mc Linnach Place Sutton	Married	G-486	9-2-95	Rock	M. Twomey
3430	John Curran	8-2-95	M	64	R.C.	Telecom Eng.	37 Park Drive Grove Castleknock	Married	G-346	10-2-95	Massey Bros.	M. Twomey
3431	Eileen Daly	8-2-95	F	86	R.C.	Retd.	97 Mt. Prospect Dr., D3	Widow	E-239	10-2-95	Kirwan	M. Twomey
3432	Francis Flynn	9-2-95	M	49	R.C.	Not reported	17 Woodville Ct. Leobuck	Married	H-323	11-2-95	Fanagan	M. Twomey
3433	Adrian Maher	4-2-95	M	62	R.C.	Not reported	107 Bussage, Malahide	Widower	D-520	13-2-95	Fanagan	M. Twomey
3434	David Foley	10-2-95	M	71	R.C.	Retd.	66 Will Shant Rd. Raheny	Married	C-414	13-2-95	Lanigan	M. Twomey
3435	Joseph Forbes	10-2-95	M	62	R.C.	Teacher	95 Killester Ave. D5	Married	G-203	13-2-95	Stafford	M. Twomey
3436	Seamus Larkin	12-2-95	M	72	R.C.	Retd.	35 Fairfield Ave. E. Wall	Widower	F-418	15-2-95	Jennings	M. Twomey
3437	Lajos Botas	11-2-95	M	55	R.C.	Not reported	37 Tacfield Grove D5	Widower	F-307	15-2-95	Stafford	M. Twomey
3438	Elizabeth Lyons	14-2-95	F	70	R.C.	Retd.	44 Philipshill Dr. D3	Married	G-381	16-2-95	Kirwan	M. Twomey
3439	Sean Patrick McNeill	15-2-95	M	23	R.C.	Shop assistant	103 Buttercup Pl. D17	Single	G-345	18-2-95	Jennings	M. Twomey
3440	Martin Brennan	15-2-95	M	32	R.C.	None repts.	6 Kilkenny Ave. D1	Single	G-204	18-2-95	Stafford	M. Twomey
3441	Annice Lynch	18-2-95	F	66	R.C.	Housewife	48 Rosemount Ave. D5	Married	G-240	21-2-95	Rock	M. Twomey
3442	John Page	18-2-95	M	77	R.C.	Retd.	36 Gracefield Rd. D5	Married	H-254	21-2-95	Jennings	M. Twomey
3443	Margaret Moore	19-2-95	F	68	R.C.	Retd.	8 Grosvenor Yce. D3	Widow	E-57	21-2-95	Kirwan	M. Twomey
3444	Mary Bridget Dolan	21-2-95	F	56	R.C.	Housewife	112 Kinvara Grove D3	Married	G-205	23-2-95	Kirwan	M. Twomey
3445	Bill Peel	21-2-95	M	83	R.C.	Retd.	7 Newcomen Ave. D3	Widower	A-455	23-2-95	Stafford	M. Twomey
3446	Maureen Smyth	21-2-95	F	79	R.C.	Retd.	320 Danavan Rd. SCRD	Widow	G-206	24-2-95	Kerrigan	M. Twomey
3447	Patrick J. Hyland	24-2-95	M	65	R.C.	Mech. Engineer	APT. 12 Brookville Limited Lane, Cabonne	Married	G-341	27-2-95	Kirwan	M. Twomey
3448	Thomas Fealy	24-2-95	M	80	R.C.	Retd.	The Grange, Grange Rd. D13	Widower	F-496	27-2-95	Jennings	M. Twomey
3449	Mary Kinnear	24-2-95	F	90	R.C.	Retd.	37 Mellows Ct. Finglas W.	Widow	G-342	28-2-95	Massey Bros.	M. Twomey
3450	Gerald Whelan	25-2-95	M	84	R.C.	Retd.	70 Avondale Pl. D5	Married	C-227	28-2-95	Lanigan	M. Twomey
3451	Carol Fay	2-3-95	F	48	R.C.	Housewife	10 Grange Pl. Rd. D5	Widow	B-74	6-3-95	Kirwan	M. J. (for other)
3452	Elizabeth Meehan	3-3-95	F	55	R.C.	Housewife	60 Gardiner Lane D5	Married	G-416	7-3-95	Jennings	M. J. (for other)
3453	Thomas Coyle	3-3-95	M	98	R.C.	Retd.	28 Donnybrook Rd. D5	Married	G-207	7-3-95	Jennings	M. J. (for other)
3454	Michael McLuskey	6-3-95	M	81	R.C.	Retd.	30 Valentia Pde. N.C. Rd	Separated	D-567	8-3-95	Ron Massey	M. J. (for other)
3455	Baby Gavin Mc Donnelly	4-3-95	M	Stillborn	R.C.	Infant	15 St. Acksams Rd. W. D5	Child of Rosemary and Raymond	C-330	9-3-95	Parents	M. Twomey
3456	Anne Conway	8-3-95	F	77	R.C.	Housewife	41 Brookwood Ave. D5	Married	G-208	10-3-95	Kirwan	M. Twomey
3457	Leelia Quinn	7-3-95	F	Not reported	R.C.	Housewife	9 Langue Hill Rd. D3	Married	G-380	10-3-95	Stafford	M. Twomey
3458	Mary Rodgers	8-3-95	F	78	R.C.	Housewife	5 Cedar Walk D5	Married	G-450	11-3-95	Jennings/Kirwan	M. Twomey
3459	Dorothy Ryan	9-3-95	F	85	R.C.	Retd.	1 Fairview Tce. D3	Widow	C-27	11-3-95	Kirwan	M. Twomey
3460	Baby Emma Bergin	8-3-95	F	Stillborn	R.C.	Infant	22 River Valley Ct. Swords	Child of Robert & Linda	H-85	13-3-95	via Fanagan	M. Twomey
3461	Patrick Kinsella	10-3-95	M	39	R.C.	Levee Bros.	36, Grand Ave. Scilla Pl	Single	G-379	14-3-95	Jennings	M. Twomey
3462	Baby Aife Boughlan	12-3-95	F	2 yrs	R.C.	Infant	8 Imblin Lane, Malahide	Child of Frank & Ann	G-209	15-3-95	Rock	M. Twomey
3463	Engene Hassett	14-3-95	M	67	R.C.	Retd.	2 The Gables, Tonlege Rd	Married	H-290	15-3-95	Jennings/Kirwan	M. Twomey

REGISTER OF INTERMENTS

Fingal BURLIAL GROUND.

Consecutive No.	Christian Name(s) and Surname of Deceased	Time of Death	Sex	Age	Religious Persuasion	Occupation or Rank in Life	Last Place of Residence	State Condition as to whether "Married" or "Single," "Widower" or "Widow" or "child of A.B. of "	No. and Section of Gravespace	Date of Interment	Signature of person having management of the Interment	Registrar's Signature
3464	Gertrude Egan	9-3-95	F	32	R.C.	Not reported	56 Shangan Lane, Ballyman	Single	G-378	16-3-95	Lanigan	M. Twomey
3465	Carol Mangan	14-3-95	F	29	R.C.	Not reported	126 Elm Mt. Ave. Dublin 9	Single	G-485	16-3-95	Lanigan	M. Twomey
3466	Mary Loughhead	14-3-95	F	55	R.C.	Housewife	77 Oldair Rd. Borobok	Married	G-377	17-3-95	Lanigan	M. Twomey
3467	Vera Powell	16-3-95	F	59	R.C.	Housewife	92 Brian Ave. Marino	Married	G-210	18-3-95	Kirwan	M. Twomey
3468	William Branigan	16-3-95	M	79	R.C.	Retd.	14 Brookwood Pl. D5	Married	B-207	18-3-95	Kirwan	M. Twomey
3469	James O'Shea	15-3-95	M	70	R.C.	Air traffic controller	32 Rosemount Ave. Artane	Married	F-281	18-3-95	Fanagan	M. Twomey
3470	Lawrence Pringle	16-3-95	M	75	R.C.	Retd. printer	31 Brookwood Heights D5	Married	G-376	20-3-95	Jennings	M. Twomey
3471	Tony Oakley	17-3-95	M	50	R.C.	Not reported	38 Gracepark Meadows D9	Married	G-521	20-3-95	Stafford	M. Twomey
3472	Brian Gilpatrick	16-3-95	M	63	R.C.	Not reported	18 Montrose Dr. Beaumont	Married	G-211	20-3-95	Stafford	M. Twomey
3473	Sarah Dignam	17-3-95	F	84	R.C.	Retd.	6 Beekham Ave. D14	Single	D-308	20-3-95	Fanagan	M. Twomey
3474	Patricia Doyle	18-3-95	F	75	R.C.	Retd.	111 Griffith Ave.	Widow	D-273	21-3-95	Kirwan	M. Twomey
3475	Josephine McQuaid	18-3-95	F	70	R.C.	Retd.	408 Strand Road Portmarnock	Widow	E-280	21-3-95	Rock	M. Twomey
3476	Edward Leonoway	18-3-95	M	80	R.C.	Retd.	41 Brookwood Ave. D5	Widower	G-208	21-3-95	Kirwan	M. Twomey
3477	Elizabeth O'Reilly	19-3-95	F	77	R.C.	Housewife	8 Marino Park D3	Married	G-375	21-3-95	Kirwan	M. Twomey
3478	Mary O'Brien	18-3-95	F	71	R.C.	Housewife	1 Edenmore Pl. Raheny	Married	G-374	22-3-95	Jennings	M. Twomey
3479	Ted Collins	20-3-95	M	78	R.C.	Retd.	49 Georges Ave. Blackrock	Widower	D-371	22-3-95	Kirwan	M. Twomey
3480	Christine Keena	21-3-95	F	61	R.C.	Housewife	391 Boulding Rd. D9	Married	G-520	24-3-95	Lanigan	M. J. O'Connell
3481	Bridget McCordle	22-3-95	F	70	R.C.	Retd.	32 Marian Pl. Ballyke	Widow	G-484	25-3-95	Jennings	M. J. O'Connell
3482	William Matthews	22-3-95	M	61	R.C.	Not reported	59 Ard-na-meala D11	Married	G-556	25-3-95	Lanigan	M. J. O'Connell
3483	Arthur Phillips	23-3-95	M	80	R.C.	Retd.	36 East Rd. East Wall	Married	G-555	27-3-95	Stafford	M. J. O'Connell
3484	Joseph Hempenstall	24-3-95	M	58	R.C.	Dom. servant	1 Barran Pl. Drumcondra	Married	G-212	27-3-95	Rock	M. J. O'Connell
3485	Catherine Doyle	26-3-95	F	78	R.C.	Retd.	28 Shelmalur Rd. E. Wall	Widow	G-519	28-3-95	Jennings	M. J. O'Connell
3486	Aidan Griffin	26-3-95	M	54	R.C.	Not reported	Burton Rd. Sutton	Married	G-373	28-3-95	Kirwan	M. J. O'Connell
3487	Patrick Tymell	26-3-95	M	61	R.C.	Not reported	8 Distillery Rd. D3	Married	G-449	29-3-95	Stafford	M. J. O'Connell
3488	Mary Flood	2-4-95	F	72	R.C.	Retd.	Tolka Rd. Ballybough	Single	H-186	5-4-95	Jennings	M. Twomey
3489	John Byrne	3-4-95	M	71	R.C.	Retd. cooper	86 Leasing Pl. D3	Married	G-554	5-4-95	Stafford	M. Twomey
3490	Baby Aaron Ryan	29-3-95	M	Stillborn	R.C.	Infant	308 Linstock Ave. Martello, Portmarnock	Child of Donie & Theresa	H-220	6-4-95	Dona Ryan	M. Twomey
3491	Reginald Scanlon	3-4-95	M	61	R.C.	Marine Engineer	1 Foxfield Pl. Raheny	Married	G-413	6-4-95	Rock	M. Twomey
3492	Margaret McGowan	4-4-95	F	54	R.C.	Housewife	87 Seagrave Rd. Ballyke	Married	G-213	6-4-95	Kirwan	M. Twomey
3493	Kathleen O'Malley	4-4-95	F	Not reported	R.C.	Retd.	131 Larkhill Rd. D9	Widow	B-524	6-4-95	Stafford	M. Twomey
3494	Maere Bissett (ashes)	16-2-95	F	48	R.C.	Housewife	148 Millbrook Ave D13	Married	H-187	8-4-95	via Stafford	M. Twomey
3495	Idme Birmingham	4-4-95	F	86	R.C.	Retd.	226 Malahide Rd. D5	Widow	G-591	7-4-95	Stafford	M. Twomey
3496	Idme Marie Connolly	5-4-95	F	90	R.C.	Retd.	4 Sparrow Ave Church Rd., E. Wall	Single	F-111	7-4-95	Kirwan	M. Twomey
3497	Sean Walsh	1-4-95	M	49	R.C.	Computer operator	7 Belcamp Green	Married	G-447	8-4-95	Kirwan	M. Twomey
3498	Maureen Gilligan	5-4-95	F	Not reported	R.C.	Housewife	179 Elm Mt. Ave. Beaumont	Married	G-214	8-4-95	Kirwan	M. Twomey
3499	Nicholas McLaughran	5-4-95	M	69	R.C.	Retd.	89 Leasing Park D3	Married	H-255	8-4-95	Stafford	M. Twomey
3500	Anthony Kieley	7-4-95	M	76	R.C.	Retd. (ESB)	64 Brookwood Ave. D5	Married	G-412	10-4-95	Jennings	M. Twomey
3501	Francis Farrell	7-4-95	M	90	R.C.	Retd.	15 Tolka Rd. D3	Widower	G-446	11-4-95	Stafford	M. Twomey
3502	Margaret Behan	9-4-95	F	46	R.C.	Housewife	25 Elton Park D13	Married	G-169	11-4-95	Lanigan	M. Twomey
3503	Bridget Wright	10-4-95	F	84	R.C.	Retd.	184 Malahide Rd. D5	Single	G-590	11-4-95	Kirwan	M. Twomey

REGISTER OF INTERMENTS

Fingal BURIAL GROUND.

Consecutive No.	Christian Name(s) and Surname of Deceased	Time of Death	Sex	Age	Religious Persuasion	Occupation or Rank in Life	Last Place of Residence	State Condition as to whether "Married" or "Single," "Widower" or "Widow" or "child of A.B. of"	No. and Section of Gravespace	Date of Interment	Signature of person having management of the Interment	Registrar's Signature
3504	Michael Mc Grath	8-4-95	M	61	R.C.	Not reported	22 Blarney Dr. Glasnevin	Widower	B-341	12-4-95	Massey Bros.	M. Twomey
3505	Vincent Wall	9-4-95	M	84	R.C.	Retd.	10 St. Ann's Rd. D9.	Married	A-483	12-4-95	Stafford	M. Twomey
3506	Teresa Gilmore	12-4-95	F	56	R.C.	Housewife	72 Newbrook Ave. D13	Married	G-483	14-4-95	Jennings	M. Twomey
3507	Ashley Mc Kinney	11-4-95	F	22	R.C.	Unwaged	49 Backlan Green D5	Single	G-411	15-4-95	Jennings	M. Twomey
3508	Mary Hughes	13-4-95	F	74	R.C.	Housewife	29 Rathale Ave. D5	Married	H-324	15-4-95	Kirwan	M. Twomey
3509	Jerry Mc Carthy	14-4-95	M	68	R.C.	Retd. E.S.B.	12 St. Brendan's Dr. Coolick	Married	G-215	17-4-95	Lanigan	M. Twomey
3510	Paul Dunne	15-4-95	M	72	R.C.	Retd.	23 Blaneathy Rd. D5	Married	G-410	18-4-95	Lanigan	M. Twomey
3511	Donal Higgins	16-4-95	M	24	R.C.	Printer	118 Ardmore Dr. Artane	Single	G-444	19-4-95	Stafford	M. Twomey
3512	Rathleen Campbell	18-4-95	F	66	R.C.	Retd.	41 Greenacastle Cres. D17	Widow	F-174	20-4-95	Jennings	M. Twomey
3513	Helen Conlon	17-4-95	F	68	R.C.	Retd.	37 Maryville Rd. D5	Widow	A-395	20-4-95	Kirwan	M. Twomey
3514	Patrick Grehan	17-4-95	M	47	R.C.	Chef	4 Thomville Ave D5	Married	G-482	20-4-95	Jennings	M. Twomey
3515	Mary O'Sullivan	16-4-95	F	90	R.C.	Retd.	19 Lisconnor Rd. Cabra W.	Married	G-216	20-4-95	Kirwan	M. Twomey
3516	Brian Mc Loughlin	16-4-95	M	34	R.C.	orderly emp.	36 Foxfield Rd. Raheny	Single	C-284	21-4-95	Massey Bros.	M. Twomey
3517	Mary O'Brien	20-4-95	F	76	R.C.	Retd.	72 Shelmalier Rd. E. Wall	Widow	C-236	22-4-95	Kirwan	M. Twomey
3518	Baby Christoph D. Burns	20-4-95	M	Stillborn	R.C.	Infant	8 The Grove Orlynn Park, Lusk	child of Mark & Denise	G-170	25-4-95	Mark Burns	M. Twomey
3519	George Ellard	23-4-95	M	73	R.C.	Retd.	141 Edenmore Cres. D5	Widower	G-409	25-4-95	Quinn, DL	M. Twomey
3520	Jane Boshell	24-4-95	F	70	R.C.	Retd.	18 Marian Pl. Baldoyle	Widow	C-569	26-4-95	Rock	M. Twomey
3521	Hugh Leetch	24-4-95	M	80	R.C.	Retd. P.&T.	17 Nth. Summer St. D1	Married	G-408	26-4-95	Bowkes	M. Twomey
3522	Kevin Gill	24-4-95	M	73	R.C.	Retd.	68 Church Rd. E. Wall	Widower	A-360	26-4-95	Jennings	M. Twomey
3523	Anna Mc Swiggan	24-4-95	F	68	R.C.	Housewife	Dublin Rd. Malahide	Married	H-86	27-4-95	Rock	M. Twomey
3524	Robert Brown	24-4-95	M	52	R.C.	docker	17 Fonyearing Dr. D17	Married	G-517	27-4-95	Jennings	M. Twomey
3525	Daniel Gleeson	25-4-95	M	85	R.C.	Retd.	3 Malahide Rd. D3	Married	B-403	27-4-95	Kirwan	M. Twomey
3526	Larry Humphrey	24-4-95	M	66	R.C.	Retd.	22 Lough Derg Rd. D5	Married	G-442	27-4-95	Jennings/Kirwan	M. Twomey
3527	Frances Brodorick	25-4-95	F	Not reported	R.C.	Retd.	14 Blannamyle Rd. D5	Widow	B-263	27-4-95	Stafford	M. Twomey
3528	Andrew Burke	26-4-95	M	64	R.C.	Retd.	98 Blarney Rd. D5	Widower	F-52	28-4-95	Jennings	M. Twomey
3529	Leo Smith	25-4-95	M	59	R.C.	C.I.E.	3 Holywell Rd. D13	Married	G-407	28-4-95	Jennings	M. Twomey
3530	Maureen Blancy	25-4-95	F	66	R.C.	Housewife	40 O' Daly Rd. D9.	Married	G-171	28-4-95	Kirwan	M. Twomey
3531	Simon Suttrell	26-4-95	M	84	R.C.	Retd.	193 Richmond Rd. D3	Married	B-163	29-4-95	Stafford	M. Twomey
3532	Peader Comerford	27-4-95	M	77	R.C.	Retd.	11 Ennd Pl. Coolick	Widower	C-491	29-4-95	Jennings	M. Twomey
3533	Katherine (Renee) Flood	29-4-95	F	67	R.C.	Housewife	10 Emerald St. Nth. Wall	Married	G-172	2-5-95	Jennings	M. Twomey
3534	Joe Kelly	29-4-95	M	70	R.C.	Retd. plumber	71 Inbhinde Malahide	Married	G-481	2-5-95	Rock	M. Twomey
3535	John Ryan	29-4-95	M	81	R.C.	Retd.	19 Foxfield Ave D5	Married	G-441	2-5-95	Stafford	M. Twomey
3536	Christopher Joseph Woods	29-4-95	M	63	R.C.	Retd. army officer	13 Brandon Dr. D13	Married	G-480	3-5-95	Jennings	M. Twomey
3537	Frank Keegan	1-5-95	M	67	R.C.	Retd.	4 Brookwood Dr. D5	Married	H-256	3-5-95	Kirwan	M. Twomey
3538	Baby Fergus O'Hara	2-5-95	M	Stillborn	R.C.	Infant	24 Unwind Close, Portmarnock	child of Paddy & Patricia	H-87	4-5-95	Paddy O'Hara	M. Twomey
3539	Derek Meehan	3-5-95	M	66	R.C.	Fitter	17 Millbrook Rd. Cityfield	Married	D-549	5-5-95	Jennings	M. Twomey
3540	James O'Leary	2-5-95	M	46	R.C.	ESB. Emp.	35 Elm Mt. Rd. Beaumont	Married	G-173	5-5-95	Stafford	M. Twomey
3541	Maisie McLane	2-5-95	F	72	R.C.	Retd.	81 Collins Ave W. D9	Widow	C-238	5-5-95	Rock	M. Twomey
3542	Isabella Penny	3-5-95	F	89	R.C.	Retd.	51 Carrickhill Drive Portmarnock	Widow	G-478	5-5-95	Lanigan	M. Twomey
3543	Patrick Joseph, Henry	4-5-95	M	69	R.C.	Invalid	Enala, Greenfield Rd. Sutton	Single	F-394	6-5-95	Lanigan	M. Twomey

REGISTER OF INTERMENTS

Fingal BURIAL GROUND.

Consecutive No.	Christian Name(s) and Surname of Deceased	Time of Death	Sex	Age	Religious Persuasion	Occupation or Rank in Life	Last Place of Residence	State Condition as to whether "Married" or "Single," "Widower" or "Widow" or "child of A.B. of "	No. and Section of Gravespace	Date of Interment	Signature of person having management of the Interment	Registrar's Signature
3544	John Mooney	4-5-95	M	61	R.C.	Clerk	10 Thornville Rd., D5	Married	G-477	6-5-95	Kirwan	M. Twomey
3545	Martin Dunne	4-5-95	M	45	R.C.	Jeweller	19 Leaside Lanes Seabury, Malahide	Married	G-475	8-5-95	Rock	M. Twomey
3546	Elizabeth Duignan	7-5-95	F	81	R.C.	Housewife	16 Victoria Villas, Clontarf	Married	B-418	9-5-95	Kirwan	M. Twomey
3547	Josephine Connolly	7-5-95	F	84	R.C.	Housewife	81st Cottage Balisodden Rd. Howth	Married	G-553	10-5-95	Kirwan	M. Twomey
3548	Gareth Fynell	7-5-95	M	19	R.C.	Unwaged	48 Mountfield Rd. Coolock	Single	G-516	10-5-95	Jennings	M. Twomey
3549	Eugene Mahoney	8-5-95	M	82	R.C.	Retd.	36 Dillabron Ct. Coolock	Married	H-120	10-5-95	Ron Massey	M. Twomey
3550	Christina Yeates	8-5-95	F	74	R.C.	Housewife	15 edl Saints Rd., D5	Married	G-174	10-5-95	Jennings	M. Twomey
3551	Jennifer Keating	7-5-95	F	11	R.C.	Student	27 Brinfield Rd. D5	Child of Thomas Marie	H-89	10-5-95	Jennings	M. Twomey
3552	Patrick O'Hanlon	2-5-95	M	40	R.C.	Not reported	Hockley, Birmingham	Married	G-515	11-5-95	Jennings	M. Twomey
3553	Patrick Thomas O'Reilly (ashes)	23-11-94	M	80	R.C.	Retd.	Vancouver, Canada	Married	D-119	12-5-95	Roy O'Reilly	M. Twomey
3554	Mary Tobin	9-5-95	F	61	R.C.	Housewife	18 Gloucester Place D1	Widow	G-513	12-5-95	Jennings	M. Twomey
3555	Margaret Adamson	16-5-95	F	90	R.C.	Retd.	24 Brigade Boulevard Luton	Widow	G-175	18-5-95	Rock	M. Twomey
3556	Rathleen Martin	18-5-95	F	76	R.C.	Retd.	38 Glin Court, Dublin 17	Widow	G-512	20-5-95	Jennings	M. Twomey
3557	John Madden	18-5-95	M	79	R.C.	Retd.	31 Ballybough Rd. D3	Married	C-484	20-5-95	Stafford	M. Twomey
3558	Mark Leigh	19-5-95	M	30	R.C.	airport empl.	89 Channel Rd. Astoria	Married	G-511	23-5-95	Jennings	M. Twomey
3559	Sr Mary Benedict Crotter	20-5-95	F	Not reported	R.C.	Nun	88 Fairfax Rd. D5	Single	B-441	23-5-95	Stafford	M. Twomey
3560	Maureen O'Brien	22-5-95	F	76	R.C.	Housewife	50 Mt. Prospect Dr. D3	Married	G-176	24-5-95	P. Massey	M. Twomey
3561	Thomas Boyle	22-5-95	M	72	R.C.	Retd.	9 Kellin Ave. West D5	Married	H-291	24-5-95	Stafford	M. Twomey
3562	Margaret Moss	22-5-95	F	66	R.C.	Housewife	23 Bromacott Rd. D17.	Married	G-510	24-5-95	Jennings	M. Twomey
3563	Edward Oylmer	22-5-95	M	67	R.C.	Retd.	7 Kilmount Gr. D3	Married	H-90	25-5-95	Stafford	M. Twomey
3564	Jean Stewart	23-5-95	F	51	R.C.	Housewife	1 Brinfield Grove D5	Married	G-509	25-5-95	Jennings	M. Twomey
3565	Christopher Grimes	24-5-95	M	68	R.C.	Fruit vendor	29 Lr. Haron Rd. NC RD	Married	H-154	27-5-95	Jennings	M. Twomey
3566	Ann Daly	26-5-95	F	51	R.C.	Housewife	34 Ashlyglawn, Malahide	Married	H-92	27-5-95	Kirwan	M. Twomey
3567	Margaret Cullen	25-5-95	F	89	R.C.	Retd.	4 Fr. Scully's Hts D7	Widow	B-414	27-5-95	L. Massey	M. Twomey
3568	Rose Doyle (ashes)	27-5-94	F	56	R.C.	Electronics Tech.	30 Tranquility Grove D5	Married	G-237	27-5-95	Nick Doyle	M. Twomey
3569	Anne Lavanagh	25-5-95	F	74	R.C.	Housewife	364 North Rd. D5	Married	H-188	29-5-95	Fanagan	M. Twomey
3570	Baby Laura Ann Barber	26-5-95	F	3 days	R.C.	Infant	244 Charlemont, D9.	Child of Geraldine	H-325	29-5-95	Larry Massey	M. Twomey
3571	Joseph Bateson	26-5-95	M	57	R.C.	Inspector	115 Tonlege Rd. D5	Married	G-135	29-5-95	Stafford	M. Twomey
3572	Helen Cuffe	29-5-95	F	64	R.C.	Housewife	34 Dronawling Rd. D9.	Married	H-121	31-5-95	Kirwan	M. Twomey
3573	Terence Fitzpatrick	27-5-95	M	83	R.C.	Retd.	34 Benn Esplanade, Sutton	Married	G-588	31-5-95	Kirwan	M. Twomey
3574	Arthur Alexander Harris	29-5-95	M	77	Methodist	Retd.	12 Thormanby Lodge, Howth	Married	G-137	31-5-95	Nichols	M. Twomey
3575	Baby Jamie Paul McBrye-Hackett	30-5-95	M	1 day	R.C.	Infant	66 30 Wheatfield Rd. Portmarnock	Child of Michael + Paul	E-205	1-6-95	Sean McBrye	M. Twomey
3576	Katherine Stanley	31-5-95	F	68	R.C.	Housewife	17 Seafield Ave. Clontarf	Married	H-257	2-6-95	Lanigan	M. Twomey
3577	Aine Kerrisk	31-5-95	F	32	R.C.	Staff nurse	49 Foxfield Rd. Raheny	Single	A-515	3-6-95	Massey Broo	M. Twomey
3578	Bridget Lowry	4-6-95	F	78	R.C.	Housewife	1 Boker Lein, Astoria	Married	G-625	6-6-95	Jennings/Kirwan	M. Twomey
3579	Catherine Quinn	4-6-95	F	87	R.C.	Retd.	121 Biscayne, Malahide	Widow	E-103	6-6-95	Rock	M. Twomey
3580	Thomas Massey	4-6-95	M	54	R.C.	Self-employed	75 Woodbine Dr. D5	Married	G-624	7-6-95	Jennings	M. Twomey
3581	Lylla Shaney	5-6-95	F	80	R.C.	Housewife	217 Bannock Rd. Craha	Married	G-622	8-6-95	Lanigan	M. Twomey
3582	Mary Kelly	6-6-95	F	91	R.C.	Retd.	65 Edmore Rd. D5	Widow	G-138	8-6-95	Jennings/Kirwan	M. Twomey
3583	Annie Barnett	6-6-95	F	77	R.C.	Housewife	55 Ferrymore Crossing Seville Place	Married	G-552	9-6-95	Jennings	M. Twomey

REGISTER OF INTERMENTS

Fingal BURIAL GROUND.

Consecutive No.	Christian Name(s) and Surname of Deceased	Time of Death	Sex	Age	Religious Persuasion	Occupation or Rank in Life	Last Place of Residence	State Condition as to whether "Married" or "Single" "Widower" or "Widow" or "child of A.B. of"	No. and Section of Gravespace	Date of Interment	Signature of person having management of the Interment	Registrar's Signature
3584	James Hyland	8-6-95	M	65	R.C.	Libram Libram	32 East Road, East Wall	Widower	D-435	12-6-95	Jennings	M. Twomey
3585	Patrick Smyth	8-6-95	M	69	R.C.	Retd.	60 Leafield Rd. D3	Married	H-326	12-6-95	Lanigan	M. Twomey
3586	Jane Rothwell	9-6-95	F	66	R.C.	Housewife	44 Edenmore Ave. D5	Married	G-551	12-6-95	Jennings/Kirwan	M. Twomey
3587	Baby Honor Lillis	11-6-95	M	7 months	R.C.	Infant	60 Rathmole Pk. Ayrfield	Child of Peter & Maureen	G-587	13-6-95	Patrick Lillis	M. Twomey
3588	Joseph Basini	10-6-95	M	68	R.C.	Retd.	235 Gracepark Ave. D9	Married	H-223	13-6-95	Kirwan	M. Twomey
3589	Peter Reid	10-6-95	M	78	R.C.	Retd.	39 Fitzgibbon St. Flats D1	Married	F-453	13-6-95	Jennings	M. Twomey
3590	Joseph McGreal	11-6-95	M	Not reported	R.C.	Not reported	28 St. Cassiano Rd. W. D5	Married	G-657	13-6-95	Stafford	M. Twomey
3591	Patrick Tipping	9-6-95	M	60	R.C.	Bus driver	12 Mt. Olive Grove, D5	Married	G-550	13-6-95	Jennings	M. Twomey
3592	Christine O'Keefe	7-6-95	F	63	R.C.	Housewife	28 Ellenfield Rd. D9	Married	G-548	16-6-95	Lanigan	M. Twomey
3593	Rathleen Kane	13-6-95	F	82	R.C.	Retd.	12 Ballyferret Cross. D10	Widow	H-189	16-6-95	Fanagan	M. Twomey
3594	Isabella Dume	14-6-95	F	78	R.C.	Retd.	108 Roy O'Connell Ave. D1	Widow	G-621	16-6-95	Kirwan	M. Twomey
3595	Lawrence Whelan	14-6-95	M	61	R.C.	Clerk	1 Keatlekin Rd. D5	Married	G-586	17-6-95	Ron Massey	M. Twomey
3596	Mary Brennan	15-6-95	F	62	R.C.	Housewife	6 Dillanog Ave. D1	Married	G-204	17-6-95	Stafford	M. Twomey
3597	Liam Murphy	16-6-95	M	59	R.C.	Retd. Garda	59 Lonkeg Rd. D5	Married	G-585	20-6-95	Bourkes	M. Twomey
3598	Baby Rebekah Laura Quinn	15-6-95	F	Stillborn	R.C.	Infant	1 Mannin Rd. Drumcondra	Child of Carol & Mark	A-367	20-6-95	Pat Quinn	M. Twomey
3599	Edward Donnelly	18-6-95	M	79	R.C.	Retd.	82 Annadale Cross. D3	Married	G-547	20-6-95	Kirwan	M. Twomey
3600	Michael Stowe	20-6-95	M	12	R.C.	Schoolchild	132 Mt. Prospect Ave. D3	Child of Maria & Stone	G-584	23-6-95	Kirwan	M. Twomey
3601	Thomas Garvey	21-6-95	M	74	R.C.	Retd. barman	40 Lein Glns. Harmonstown	Married	G-656	23-6-95	Jennings/Kirwan	M. Twomey
3602	Paul Lyons	22-6-95	M	29	R.C.	Not reported	92 Edenmore Grove D5	Single	E-26	24-6-95	Quinn DL	M. Twomey
3603	Elizabeth O'Rourke	22-6-95	F	72	R.C.	Retd.	53 Philipaburg Ave. D3	Single	G-655	24-6-95	Jennings	M. Twomey
3604	Richard McGlue	25-6-95	M	75	R.C.	Retd.	17 Railway Ave. Ballygle	Married	G-312	27-6-95	Rock	M. Twomey
3605	James A. Byrne	24-6-95	M	77	R.C.	Retd. civil ser.	172 Collins Ave. W. D9.	Married	G-654	27-6-95	Jennings	M. Twomey
3606	Baby Anthony Clarke	22-6-95	M	Stillborn	R.C.	Infant	12 Strangford Glns. F. Wall	Child of Anthony & Fiona	G-545	27-6-95	Stafford	M. Twomey
3607	Martin Doyle	25-6-95	M	68	R.C.	Retd.	5 Grangemore Lawn D5	Married	G-139	27-6-95	Jennings	M. Twomey
3608	James Ahearne	24-6-95	M	65	R.C.	C.I.E.	48 Elm Rd. Domyerney	Married	G-583	27-6-95	Ron Massey	M. Twomey
3609	Francis Preston	27-6-95	M	30	R.C.	Fitter	1 Moycharn St. Ballygle	Single	H-122	30-6-95	Bourkes	M. Twomey
3610	Christopher Morris	27-6-95	M	79	R.C.	Retd.	87 Mt. William St. D1	Single	G-582	30-6-95	Jennings	M. Twomey
3611	Leecil Dixon	27-6-95	M	70	C. of I.	Retd.	115 Vernon Ave. D3.	Married	G-177	30-6-95	Kirwan	M. Twomey
3612	Christina Simpson	27-6-95	F	59	R.C.	Housewife	33 Rosaglen Rd. D13	Married	G-140	30-6-95	Jennings	M. Twomey
3613	Carmel Murray	28-6-95	F	68	R.C.	Housewife	51 Edenmore Glns. D5	Married	F-455	1-7-95	Jennings/Kirwan	M. Twomey
3614	Rathleen Buckley	28-6-95	F	45	R.C.	Housewife	8 Clinch St. North Strand	Married	G-620	1-7-95	Stafford	M. Twomey
3615	Alan O'Neill	1-7-95	M	25	R.C.	Not reported	52 Church Rd., E. Wall	Single	B-494	5-7-95	Jennings	M. Twomey
3616	Thomas Bernard	2-7-95	M	85	R.C.	Retd.	9 St. Declan Rd. D3	Married	G-544	5-7-95	Kirwan	M. Twomey
3617	Denis Murray	4-7-95	M	65	R.C.	Retd.	135 Bromacastle Rd. D17	Married	G-543	7-7-95	Kirwan	M. Twomey
3618	Elizabeth McLeormack	4-7-95	F	83	R.C.	Retd.	67 Baggin Rd., E. Wall	Widow	G-370	7-7-95	Jennings	M. Twomey
3619	Francis J. F. Sloane	4-7-95	M	63	R.C.	Left of agric.	4 Brookwood Ave. D5	Married	G-581	8-7-95	Jennings	M. Twomey
3620	Michael O'Hanlon	7-7-95	M	72	R.C.	Retd. (at St. Mary's)	172 Clontarf Rd. D3	Married	G-619	8-7-95	Ron Massey	M. Twomey
3621	Gretta McGrane	6-7-95	F	52	R.C.	Housewife	177 Marigold St. D17	Widow	A-60	10-7-95	Lanigan	M. Twomey
3622	Elizabeth Boylan	7-7-95	F	64	R.C.	Housewife	43 McCubly Dr. D5	Married	G-580	10-7-95	Jennings	M. Twomey
3623	Maureen Stapleton	7-7-95	F	44	R.C.	Housewife	4 Estway Rd. Leaburg Malakide	Married	G-653	10-7-95	Rock	M. Twomey

REGISTER OF INTERMENTS

Fingal BURLIAL GROUND.

Consecutive No.	Christian Name(s) and Surname of Deceased	Time of Death	Sex	Age	Religious Persuasion	Occupation or Rank in Life	Last Place of Residence	State Condition as to whether "Married" or "Single" "Widower" or "Widow" or "child of A.B. of "	No. and Section of Gravespace	Date of Interment	Signature of person having management of the Interment	Registrar's Signature
3624	Vera Edwards	9-7-95	F	81	R.C.	Retd.	47 Leinster Hill Rd. D3	Single	E-42	11-7-95	Jennings	M. Twomey
3625	Ether O'Leary	8-7-95	F	80	R.C.	Retd.	154 Llanmoran Rd. D5	Widow	G-578	11-7-95	Stafford	M. Twomey
3626	Frederick W. Liberd	9-7-95	M	84	R.C.	Retd.	30 Dollymount Grove D3	Married	G-618	12-7-95	Kirwan	M. Twomey
3627	Stephen Howard	12-7-95	M	21	R.C.	Labourer	8 Emerald St. D1	Single	H-156	14-7-95	Jennings	M. Twomey
3628	Kevin Keane	12-7-95	M	51	R.C.	Manager	8 Bayside Cres. D13	Married	G-577	14-7-95	Dea. McWey	M. Twomey
3629	Baby Michael Harry Durran	11-7-95	M	Newborn	R.C.	Infant	18 Watermill Pl. Raheny	Child of Harry & Helen	F-451	17-7-95	Henderson	M. Twomey
3630	Eileen Rooney	14-7-95	F	87	R.C.	Retd.	73 Old Saints Rd. Raheny	Widow	G-617	17-7-95	Carnegie	M. Twomey
3631	Leonor McMartin	15-7-95	M	2 yrs.	R.C.	Infant	144 Brix Walk, Portmarnock	Child of Pat & Eithne	C-402	17-7-95	Rock	M. Twomey
3632	Thomas O'Leary	16-7-95	M	87	R.C.	Retd.	2 Bromcastle St. D17	Widower	G-616	18-7-95	Ron Massey	M. Twomey
3633	Thomas Daly	16-7-95	M	44	R.C.	clerk	40 Montrose Grove D5	Separated	F-330	19-7-95	Ron Massey	M. Twomey
3634	Charlotte Branagan	16-7-95	F	70	R.C.	Houseperson	22 Llanmahon Rd. D5	Single	H-190	19-7-95	Stafford	M. Twomey
3635	Patrick Seery	16-7-95	M	58	R.C.	Retd.	59 Clancarty Rd. D5	Widower	G-615	19-7-95	Stafford	M. Twomey
3636	Anne Hartel	18-7-95	F	60	R.C.	Housewife	26 Boulevard Mt. Bayside	Married	H-356	20-7-95	Stafford	M. Twomey
3637	J. Tom Green	20-7-95	M	89	R.C.	Retd.	19 St. Aidan's Pl. Rd. D3	Single	D-96	22-7-95	Kirwan	M. Twomey
3638	Eileen Mahoney	20-7-95	F	77	R.C.	Retd.	36 Kilbarrow Ct. D17	Widow	H-120	22-7-95	Ron Massey	M. Twomey
3639	Elizabeth Mary Merriman	18-7-95	F	46	R.C.	Housewife	117 ^{Seacroft} W. Meland. Baldoyle	Married	G-67	21-7-95	Jennings/Kirwan	M. Twomey
3640	Patrick Kavanagh	20-7-95	M	48	R.C.	glazing contractor	2 Bressant Gdns. E. Wall	Married	G-613	24-7-95	Kirwan	M. Twomey
3641	Eileen Marks	21-7-95	F	70	R.C.	Retd.	22 Charles Pl. Sarsary	Widow	A-670	24-7-95	Lanigan	M. Twomey
3642	Dr. Patrick McBarthy	21-7-95	M	67	R.C.	Retd.	club on the Dublin Rd. Malahide	Married	H-94	24-7-95	Rock	M. Twomey
3643	Ellen Campbell	21-7-95	F	81	R.C.	Retd.	31 St. Joseph Pl. Dorset St.	Widow	C-615	25-7-95	L. Massey	M. Twomey
3644	Mary Ann Deegan	23-7-95	F	84	R.C.	Retd.	9 Pinebrook Dr. Artane	Married	G-612	25-7-95	Stafford	M. Twomey
3645	Rita Fitzgerald	23-7-95	F	56	R.C.	Housewife	11 Seagrang Dr. Baldoyle	Married	F-454	25-7-95	Jennings	M. Twomey
3646	Anthony Luff	21-7-95	M	59	R.C.	None stated	57 Derris O'Leary St. D1	Married	G-611	26-7-95	L. Massey	M. Twomey
3647	Mollie Lynch	24-7-95	F	63	R.C.	Housewife	147 Gaybrook Ln. Malahide	Married	G-652	26-7-95	Rock	M. Twomey
3648	Marie Hughes	24-7-95	F	47	R.C.	Housewife	88 Ardmore Dr. Artane	Married	G-651	28-7-95	Rock	M. Twomey
3649	Samuel Elliott	27-7-95	M	78	C. of I.	Retd.	7 Caladon Rd. E. Wall	Single	H-258	29-7-95	Jennings	M. Twomey
3650	Daniel Doherty	27-7-95	M	84	R.C.	Retd.	34 Portland Row. D1	Married	G-649	31-7-95	Jennings	M. Twomey
3651	Rita Ellis	29-7-95	F	77	R.C.	Housewife	211 Philipburg Ave. D3	Married	H-157	31-7-95	Stafford	M. Twomey
3652	Anne Dooey	21-7-95	F	58	R.C.	social worker	1A Lansdowne Rd. Newson, London NW10	Widow	H-357	1-8-95	Bourkes	M. Twomey
3653	Thomas Cashell	28-7-95	M	76	R.C.	Retd. (excise)	157 Kilmalough Rd. D7	Married	G-648	1-8-95	Lanigan	M. Twomey
3654	Joseph Delaney	29-7-95	M	78	R.C.	Retd. waiter	31 Dollymount Pl. D3	Married	H-191	1-8-95	Fanagan	M. Twomey
3655	Margaret (Peggy) Moore	30-7-95	F	78	R.C.	Retd.	29 Mease Rd. Artane	Married	H-225	2-8-95	Lanigan	M. Twomey
3656	Peter Clarke	31-7-95	M	60	R.C.	Not reported	10 Plunkett Dr. Finglas W.	Married	G-646	2-8-95	Kirwan	M. Twomey
3657	Elizabeth Flynn	31-7-95	F	91	R.C.	Retd.	43 Glenclay Rd. D9	Widow	A-260	3-8-95	Lanigan	M. Twomey
3658	Robert McRay	1-8-95	M	30	R.C.	Unwaged	58 Druid Ct. Ballymun	Single	H-259	3-8-95	L. Massey	M. Twomey
3659	William Kelly	28-7-95	M	45	R.C.	Trader	London	Single	A-231	4-8-95	Stafford	M. Twomey
3660	John McMahon	2-8-95	M	70	R.C.	Retd.	1 Jas. Larkin Ave. D1	Married	G-645	5-8-95	Jennings	M. Twomey
3661	Patrick (Joe) Tipper	1-8-95	M	87	R.C.	Retd.	32 Vernon Gdns. D3	Widower	C-259	5-8-95	Fanagan	M. Twomey
3662	Hugh Barlow	4-8-95	M	57	R.C.	carpenter	15 Marian Pl. Baldoyle	Married	G-141	8-8-95	Jennings	M. Twomey
3663	Christopher O'Brien	6-8-95	M	48	R.C.	Unwaged	105 Balbrucker Lane Ballymun	Un-married	H-293	8-8-95	Ron Massey	M. Twomey

REGISTER OF INTERMENTS

Fingal BURLIAL GROUND.

Consecutive No.	Christian Name(s) and Surname of Deceased	Time of Death	Sex	Age	Religious Persuasion	Occupation or Rank in Life	Last Place of Residence	State Condition as to whether "Married" or "Single," "Widower" or "Widow" or "child of A.B. of "	No. and Section of Gravespace	Date of Interment	Signature of person having management of the Interment	Registrar's Signature
3664	Eamon Gilbert	6-8-95	M	47	R.C.	ESB. Empl.	90 Bayside Blvd. Nth.	Married	H-327	10-8-95	Jennings	M. Twomey
3665	Timothy McBarthy	9-8-95	M	78	R.C.	Rtd. teacher	99 Abbey Pl. Baldoyle	Married	H-358	11-8-95	Mulligan Newford	M. Twomey
3666	Christy Kane	8-8-95	F	63	R.C.	Rtd.	13 Edenmore Grove D5	Widow	A-372	11-8-95	Jennings/Dinon	M. Twomey
3667	Bridget Egan	9-8-95	F	78	R.C.	Rtd.	8 Abbey Pl. Dillister	Widow	F-145	11-8-95	Stafford	M. Twomey
3668	Des. Morris	9-8-95	M	70	R.C.	Rtd.	5 Mountfield Park, Coolock	Married	G-142	12-8-95	Rock	M. Twomey
3669	Francis McGrane	11-8-95	M	64	R.C.	Transport wkr.	64 Meathway St. D17	Married	H-124	14-8-95	Jennings	M. Twomey
3670	Owen Morrissey	12-8-95	M	82	R.C.	Rtd.	201 Blackhorse Ave. D7	Married	G-102	15-8-95	Cunningham	M. Twomey
3671	Noel O'Grady	11-8-95	M	66	R.C.	Driver	30 Cromacastle Ave. Kilmore	Married	G-179	15-8-95	Lanigan	M. Twomey
3672	John Leronin	12-8-95	M	22	R.C.	Student	5 Shankes Park, D9	Single	H-390	16-8-95	Jennings	M. Twomey
3673	Nora Browne	14-8-95	F	84	R.C.	Rtd.	49 Mt. Prospect Dr. D3	Widow	A-571	18-8-95	Kirwan	M. Twomey
3674	Veronica O'Dwyer	17-8-95	F	81	R.C.	Housewife	12 Carleton Rd. D3	Married	F-498	19-8-95	Kirwan	M. Twomey
3675	John Byrne	18-8-95	M	62	R.C.	ESB Empl.	88 Ballybough Ave. D3	Married	H-458	21-8-95	Stafford	M. Twomey
3676	James Emerson	21-8-95	M	90	R.C.	Rtd.	27 Mease Ave. Antona	Widower	A-554	23-8-95	Jennings	M. Twomey
3677	Baby Lara McDonald	22-8-95	F	4 days	R.C.	Infant	7 Woodland Close, Sandy	Child of Francis & Gerard	G-103	23-8-95	Mr. Trehy	M. Twomey
3678	Mary Behan	21-8-95	F	84	R.C.	Rtd.	2 Portland Close D1	Widow	H-359	24-8-95	Jennings	M. Twomey
3679	Margaret Fay	22-8-95	F	48	R.C.	Housewife	77 Seville Place D1	Married	H-125	24-8-95	Jennings	M. Twomey
3680	Francis Deegan	22-8-95	M	65	R.C.	Car Riota	170 Margold Park D17	Married	H-126	25-8-95	Jennings	M. Twomey
3681	Sheila Hegarty	24-8-95	F	72	R.C.	Housewife	31 Fernside Rd. D11	Married	H-127	26-8-95	Lanigan	M. Twomey
3682	David McLee	16-8-95	M	19	R.C.	Student	167 Biscayne, Malahide	Single	H-128	28-8-95	Jennings	M. Twomey
3683	Martin Higgins	25-8-95	M	38	R.C.	"Panasonic"	140 Mc Kee Ave. Finglas	Married	H-158	28-8-95	Kirwan	M. Twomey
3684	Catherine (Kay) Hanagan	25-8-95	F	76	R.C.	Rtd.	53 Mt. Prospect Pl. D3	Widow	G-431	28-8-95	Stafford	M. Twomey
3685	James Mannix	27-8-95	M	57	R.C.	Not reported	43 Bayside Sq. West	Married	E-237	30-8-95	Stafford	M. Twomey
3686	Ellen Murphy	29-8-95	F	50	R.C.	Housewife	27 Roughs Ave. D13	Married	H-129	31-8-95	Jennings	M. Twomey
3687	Theresa Kearns	30-8-95	F	64	R.C.	Housewife	18 Lr. Driel St. D1	Married	H-192	1-9-95	Jennings	M. Twomey
3688	Baby Louise Elizabeth Dunne	30-8-95	F	1 day	R.C.	Infant	Rotunda Hospital	Child of John & Valerie	H-130	1-9-95	Lanigan	M. Twomey
3689	Elizabeth Tynan (ashes)	25-7-95	F	59	R.C.	Housewife	47 Mt. Olive Road D13	Married	F-203	3-9-95	Donnelly/ Crawford	M. Twomey
3690	Thomas Andrews	2-9-95	M	65	R.C.	Irish glass bottle	19 Ennel Pl. Coolock	Married	H-131	5-9-95	Jennings	M. Twomey
3691	John Birmingham	3-9-95	M	79	R.C.	Rtd.	44 Elm Rd. Donnybrook	Married	H-226	5-9-95	Stafford	M. Twomey
3692	Stella Quirke	2-9-95	F	61	R.C.	Housewife	4 Roncalli Rd. D13	Widow	F-392	6-9-95	Jennings	M. Twomey
3693	Richard Trimble	3-9-95	M	59	R.C.	Dock worker	57 Wymore Dr. Antona	Married	H-260	6-9-95	Lanigan	M. Twomey
3694	Ellen Hutchinson	7-9-95	F	66	R.C.	Housewife	162 Springdale Rd. D5	Married	H-159	9-9-95	Jennings	M. Twomey
3695	Pauline Murray	12-9-95	F	59	R.C.	Housewife	50 Chanel Ave D5	Married	G-143	14-9-95	Rock	M. Twomey
3696	Andrea McHale	12-9-95	F	59	R.C.	Rtd.	46 Edenmore Ave. D5	Widow	G-191	14-9-95	Kirwan	M. Twomey
3697	Richard Browne	12-9-95	M	74	R.C.	Rtd.	2 Ennafort Ave D5	Married	H-160	15-9-95	Kirwan	M. Twomey
3698	Rathleen Finn	12-9-95	F	73	R.C.	Rtd.	28 East Wall Rd. D3	Widow	E-304	15-9-95	Kirwan	M. Twomey
3699	Maura McRenna	15-9-95	F	66	R.C.	Housewife	30 Montrose Grove D9	Married	H-161	19-9-95	Lanigan	M. Twomey
3700	Patrick O'Brien	15-9-95	M	70	R.C.	Rtd.	86 Millbrook Ave. D5	Single	G-180	19-9-95	Rock	M. Twomey
3701	Joan Meehan	16-9-95	F	62	R.C.	H/wife	3 St. Issacs Rd. W. D5	Married	H-294	19-9-95	Jennings/Kirwan	M. Twomey
3702	Nora McCourt	18-9-95	F	83	R.C.	Rtd.	6 Drumcree St. D3	Widow	H-162	20-9-95	Stafford	M. Twomey
3703	Alice Carroll	20-9-95	F	75	R.C.	Rtd.	Balwiner St. Woodlands Camickill Rd. Portmarnock	Widow	F-221	22-9-95	Rock	M. Twomey

REGISTER OF INTERMENTS

Fingal BURIAL GROUND.

Consecutive No.	Christian Name(s) and Surname of Deceased	Time of Death	Sex	Age	Religious Persuasion	Occupation or Rank in Life	Last Place of Residence	State Condition as to whether "Married" or "Single," "Widower" or "Widow" or "child of A.B. of"	No. and Section of Gravespace	Date of Interment	Signature of person having management of the Interment	Registrar's Signature
3704	Winifred Kennedy	20-9-95	F	73	R.C.	Retd.	19 Hazel Rd. Donnybrook	Widow	B-361	22-9-95	Stafford	McSwamy
3705	Hathleen Boyle	19-9-95	F	83	R.C.	Retd.	34 Lincosa Rd. D3	Widow	G-313	22-9-95	Stafford	McSwamy
3706	Evelyn Walsh	19-9-95	F	76	R.C.	Housewife	39 Chanel Ave. Clontarf	Married	G-181	23-9-95	Stafford	McSwamy
3707	John Finn	20-9-95	M	69	R.C.	Bus driver	53 Elm Mt. Pl. Beaumont	Married	H-361	23-9-95	Rom Massay	McSwamy
3708	Baby Deryn Ruth Fitzsimons	20-9-95	F	Stillborn	R.C.	Infant	4 Station Bldg., Sutton.	Child of Dervin & Rathyon	H-193	23-9-95	Kevin Fitzsimons	McSwamy
3709	Joan Delaney	21-9-95	F	53	R.C.	Caterer	52 Millbrook Ave. D13.	Married	H-164	23-9-95	Jennings	McSwamy
3710	Margaret Boland	23-9-95	F	62	R.C.	Housewife	26 Cromacastle Ave. D17	Married	H-133	25-9-95	Jennings	McSwamy
3711	Anne Fee	23-9-95	F	66	R.C.	Housewife	43 Hampton St. Clontarf	Married	H-328	26-9-95	Kirwan	McSwamy
3712	Ellen Farrell	23-9-95	F	89	R.C.	Retd.	6 St. John's Wood. D3	Widow	H-195	26-9-95	Kirwan	McSwamy
3713	Patrick Carroll	24-9-95	M	76	R.C.	Retd.	75 Grace O'Malley Rd. Henth.	Married	H-134	26-9-95	Jennings/Kirwan	McSwamy
3714	Elizabeth Mc Mullen	26-9-95	F	69	R.C.	Retd.	55 Blannahan Rd. D5	Single	H-100	28-9-95	Kirwan	McSwamy
3715	John Drennan	26-9-95	M	72	R.C.	Retd.	83 Gracepark Meadows D9	Married	H-196	28-9-95	Kirwan	McSwamy
3716	Vincent Thomas Hanrahan	28-9-95	M	65	R.C.	Not reported	5 Watermill Ave. Raheny	Married	H-227	30-9-95	Kirwan	McSwamy
3717	Joseph O'Neill	28-9-95	M	60	R.C.	Driver	1 Nashopping St. Nth. Wall	Single	H-197	2-10-95	Jennings	McSwamy
3718	Edward Smith (ashes)	19-9-95	M	65	R.C.	Dublin Corp.	14 O'Sullivan Ave. D3	Widower	E-425	1-10-95	Ely. Smith.	McSwamy
3719	Elizabeth Wren	1-10-95	F	71	R.C.	Retd.	Highfield N.H.	Widow	C-299	3-10-95	Jennings	McSwamy
3720	Bridget Dignam	1-10-95	F	75	R.C.	Retd.	6 Beechlane Ave. Ballinteer	Single	D-308	3-10-95	Fanagan	McSwamy
3721	Giarrain Comer	1-10-95	M	29	R.C.	Insurance man	70 Glenwood Rd. Raheny	Single	H-166	4-10-95	Jennings/Kirwan	McSwamy
3722	John Higgins	4-10-95	M	71	R.C.	Retd.	3 Oldbyfield, Killester	Married	H-362	7-10-95	Conroy, New Row	McSwamy
3723	Anthony Nolan	4-10-95	M	51	R.C.	Arms mfg. empl.	1 Lr. St. Columba Rd. D9	Married	H-167	7-10-95	Bourkes	McSwamy
3724	Ita Cleary	8-10-95	F	88	R.C.	Retd.	38 Shankill Rd. Santsy	Widow	G-182	10-10-95	Kirwan	McSwamy
3725	Anne Ryan	6-10-95	F	73	R.C.	Housewife	47 Windsor Ave. D3	Married	H-391	10-10-95	Kirwan	McSwamy
3726	Dermot Breen	8-10-95	M	60	R.C.	Not reported	12 Coolatree Rd. D9	Married	H-228	10-10-95	Langan	McSwamy
3727	Vincent Blake	8-10-95	M	75	R.C.	Retd.	27 Shanglass Rd. D9	Married	H-261	11-10-95	Langan	McSwamy
3728	Patrick Stout	9-10-95	M	57	R.C.	Not reported	134 Woodbine Rd. D5	Married	H-198	12-10-95	Stafford	McSwamy
3729	Leo Goslin	9-10-95	M	81	R.C.	Retd.	210 Lincosa Rd. D3	Married	E-374	12-10-95	Kirwan	McSwamy
3730	Learlton Budd	7-10-95	M	26	R.C.	Fitter	4 Castle Ave. Clontarf	Married	G-218	13-10-95	Fanagan	McSwamy
3731	David Jones	10-10-95	M	58	Cof. I.	Retd. mechanic	31 Woodbine Close D5	Married	H-229	13-10-95	Fanagan	McSwamy
3732	Bridget McLeod	14-10-95	F	54	R.C.	Housewife	303 Bunnathy Rd. Coolock	Married	H-199	17-10-95	Langan	McSwamy
3733	John Maguire	15-10-95	M	73	R.C.	Retd.	63 Quarry Rd. Cabra	Married	G-134	18-10-95	Kirwan	McSwamy
3734	Katherine Gwynor	16-10-95	F	62	R.C.	Housewife	85 Tonlagge Rd. D5	Married	H-200	19-10-95	Jennings/Kirwan	McSwamy
3735	Patrick McSweeney	18-10-95	M	67	R.C.	Retd. P.O.	31 Inveragh Rd. D9	Widower	C-664	21-10-95	Langan	McSwamy
3736	Patrick J. O'Grady	19-10-95	M	74	R.C.	Retd.	5 Chanel Rd. Clontarf	Married	G-69	21-10-95	Kirwan	McSwamy
3737	Patrick Harford	18-10-95	M	55	R.C.	Not stated	62 Cromacastle St. D5	Married	H-262	21-10-95	Stafford	McSwamy
3738	John Mc Loughlin	19-10-95	M	71	R.C.	Retd.	47 Church St. Henth.	Widower	D-563	23-10-95	Jennings	McSwamy
3739	Edward Courtney	21-10-95	M	60	R.C.	Clerk	56 Kilmore Rd. D5.	Married	G-183	24-10-95	Rom Massay	McSwamy
3740	Jack Hurry	22-10-95	M	80	R.C.	Retd.	17 Mt. Prospect Grove D3	Married	H-230	24-10-95	Kirwan	McSwamy
3741	Terence Heaney	21-10-95	M	74	R.C.	Retd.	45 Kilmore Ave. D5	Widower	C-619	24-10-95	Kirwan	McSwamy
3742	John Kane	22-10-95	M	79	R.C.	Retd.	15 Leoburg Place D1	Widower	C-413	25-10-95	Jennings	McSwamy
3743	Ita Kemp	22-10-95	F	40	R.C.	None stated	38 Edmonroe Green D5	Separated	B-358	25-10-95	Jennings/Kirwan	McSwamy

REGISTER OF INTERMENTS

Fingal BURIAL GROUND.

Consecutive No.	Christian Name(s) and Surname of Deceased	Time of Death	Sex	Age	Religious Persuasion	Occupation or Rank in Life	Last Place of Residence	State Condition as to whether "Married" or "Single," "Widower" or "Widow" or "child of A.B. of"	No. and Section of Gravespace	Date of Interment	Signature of person having management of the Interment	Registrar's Signature
3744	Mona O'Reilly	23-10-95	F	48	R.C.	Housewife	13 Brookfield Rd. D5	Married	H-295	26-10-95	Jennings	M.T. (for dlan)
3745	Michael Clarke	24-10-95	M	78	R.C.	Retd.	62 Ballygall Pde. D11	Married	H-263	27-10-95	Mason Bros	M.T. (for dlan)
3746	George Lewis	24-10-95	M	Not stated	R.C.	Not stated	289 Griffith Ave. D9	Widower	C-267	26-10-95	Riwan	M.T. (for dlan)
3747	Gabrielle Boyne	25-10-95	F	24	R.C.	Housewife	151 Edenmore Ave. D5	Married	H-168	27-10-95	Jennings/Riwan	M.T. (for dlan)
3748	Thomas Mc Donnell	26-10-95	M	60	R.C.	Not stated	127 Ballyferret Rd.	Married	H-231	28-10-95	Jennings	M.T. (for dlan)
3749	Thomas O'Reilly	26-10-95	M	70	R.C.	Retd.	97 Brookwood Ave. D5	Married	G-144	28-10-95	Riwan	M.T. (for dlan)
3750	Edward Mc Carthy	26-10-95	M	68	R.C.	Retd.	33 O'Neal Rch. D5	Widower	G-320	30-10-95	Jennings	M.T. (for dlan)
3751	Genevieve Bebbington	27-10-95	F	52	R.C.	Housewife	3 Barnadough Dr. D13	Married	H-264	30-10-95	Rom Massey	M.T. (for dlan)
3752	Eileen Pocock	27-10-95	F	45	R.C.	Housewife	46 Woodbine Rd. D5	Married	C-537	31-10-95	Jennings	M.T. (for dlan)
3753	Florence Elliott	29-10-95	F	81	C. of I	Houseperson	7 Baledon Rd., E. Wall.	Single	H-258	31-10-95	Jennings	M.T. (for dlan)
3754	Richard Morrin	28-10-95	M	61	R.C.	Not stated	74 Macroom Rd. D5	Married	H-233	1-11-95	Stafford	M.T. (for dlan)
3755	Patrick J. Hanrahan	30-10-95	M	60	R.C.	Not stated	40 Glendon Rd. D9	Single	E-14	1-11-95	Bourkes	M.T. (for dlan)
3756	Anne Cowan	31-10-95	F	54	R.C.	Housewife	70 Grangech. Baldoyle	Married	H-363	2-11-95	Jennings	dlan & M. Twomey
3757	Sheila Daly	31-10-95	F	58	R.C.	Housewife	77 Dundaniel Rd. D5	Married	H-265	2-11-95	Lanigan	dlan & M. Twomey
3758	Bernard Flood	2-11-95	M	73	R.C.	Retd.	90 Kromesattle Rd. D5	Married	F-437	4-11-95	Jennings	M. Twomey
3759	Alfred Nolan	2-11-95	M	77	R.C.	Retd.	178 Kinvara Rd. D3	Married	H-202	4-11-95	Riwan	M. Twomey
3760	Christopher O'Mahony	2-11-95	M	67	R.C.	late of C.I.E.	123 St. Assams Ave. D5	Married	H-296	4-11-95	Jennings/Riwan	M. Twomey
3761	Charles Grant	3-11-95	M	61	R.C.	Civil Servant	47 Summerhill. D1	Married	H-266	6-11-95	Jennings	M. Twomey
3762	Bridget Sullivan	4-11-95	F	78	R.C.	Retd.	76 Blauhugh Rd. D9	Married	H-297	7-11-95	Stafford	M. Twomey
3763	Patrick O'Sullivan	6-11-95	M	68	R.C.	Late Telcom E.	34 Kilbarrack Rd. D5	Married	H-330	8-11-95	Jennings/Riwan	M. Twomey
3764	Edward Moore	6-11-95	M	77	R.C.	Retd. (young)	99 Harmonstown Rd. D5	Widower	B-335	8-11-95	Fanagan	M. Twomey
3765	Anne Mc Carthy	6-11-95	F	82	R.C.	Retd.	12 Crescent Place D3	Widow	A-371	8-11-95	Riwan	M. Twomey
3766	Rita Hamilton	7-11-95	F	96	R.C.	Retd.	84 Ennafort Rd. D5	Single	H-234	9-11-95	Rom Massey	M. Twomey
3767	Edward Malone	7-11-95	M	50	R.C.	Water Pump	3 St. Michael's Pl. D8	Married	B-546	10-11-95	Park Massey	M. Twomey
3768	Maureen Ward	8-11-95	F	76	R.C.	Retd.	60 Dr. Jerome Nazareth Ave.	Single	F-456	10-11-95	Lanigan	M. Twomey
3769	Michael Christopher	9-11-95	M	50	R.C.	Not reported	75 Leamalongh Rd. D7	Married	H-267	11-11-95	Lanigan	M. Twomey
3770	Theresa Grant	9-11-95	F	62	R.C.	Housewife	47 Swan Nest Rd. D5	Separated	C-70	11-11-95	Jennings	M. Twomey
3771	Sean Mc Goldrick	10-11-95	M	57	R.C.	Carpenter	25 Seagrange Rd. D13	Married	H-235	13-11-95	Rom Massey	M. Twomey
3772	Eileen Lynch	11-11-95	F	79	R.C.	Retd.	67 Ardlea Rd. D5	Widow	G-349	13-11-95	Jennings	M. Twomey
3773	Christopher Mc Cormack	10-11-95	M	75	R.C.	Retd.	49 St. Ann's Ave. D5	Widower	D-215	14-11-95	Jennings	M. Twomey
3774	Patrick Maron	12-11-95	M	78	R.C.	Retd.	3 Seaview Ave. Baldoyle	Married	H-236	15-11-95	Rock	M. Twomey
3775	Vincent L. Bell	12-11-95	M	59	R.C.	Not reported	Dungriffin Ave., North	Married	G-145	15-11-95	Riwan	M. Twomey
3776	Cathrina Boucher	13-11-95	F	19	R.C.	Student	46 Abbey Pl. Baldoyle	Single	H-298	15-11-95	Jennings	M. Twomey
3777	Kevin Hall, Jr.	14-11-95	M	25	R.C.	Unwaged	26 Ferrycarrig Pl. D17	Single	H-364	16-11-95	Jennings	M. Twomey
3778	Mary Burke	14-11-95	F	91	R.C.	Retd.	44 Hampstead let. D11	Single	A-168	17-11-95	Lanigan	M. Twomey
3779	Elaine Fallon	14-11-95	F	10 yrs.	R.C.	Invalid	202 Malahide Rd. D3	Single	A-676	17-11-95	Fitzgerald	M. Twomey
3780	Joan Kearns	15-11-95	F	Not reported	R.C.	Housewife	35 Belton Pl. Lyons	Married	H-268	17-11-95	L. Massey	M. Twomey
3781	Maire Donovan	15-11-95	F	80	R.C.	Retd.	12 Seafark Rd. D3	Single	F-438	18-11-95	Lanigan	M. Twomey
3782	Mary Byrne	15-11-95	F	77	R.C.	Retd.	208 Killester Ave. D5	Widow	A-541	18-11-95	Jennings	M. Twomey
3783	Moreen Scott	17-11-95	F	51	R.C.	Housewife	297 Elms let. Portmarnock	Married	G-146	20-11-95	Riwan	M. Twomey

REGISTER OF INTERMENTS

Fingal BURIAL GROUND.

Consecutive No.	Christian Name(s) and Surname of Deceased	Time of Death	Sex	Age	Religious Persuasion	Occupation or Rank in Life	Last Place of Residence	State Condition as to whether "Married" or "Single," "Widower" or "Widow" or "child of A.B. of "	No. and Section of Gravespace	Date of Interment	Signature of person having management of the Interment	Registrar's Signature
3784	Francis W. Smyth	17-11-95	M	73	R.C.	Retd.	197 Sandrine Rd. D12	Married	H-269	20-11-95	Fanagan	M. Twomey
3785	Patrick Mulroy	17-11-95	M	62	R.C.	Garda Super.	302 Elmer St, Portmarnock	Married	H-299	20-11-95	Rock	M. Twomey
3786	Margaret Gallagher	21-11-95	F	78	R.C.	Retd.	50 St. Vincent's Str. SC. Rd.	Single	H-300	22-11-95	Stafford	M. Twomey
3787	Michelle O'Connor	21-11-95	F	22	R.C.	Nurse	18 Ridd Ave. Dutton	Single	H-331	24-11-95	Jennings	M. Twomey
3788	Monica Mc Kenna	22-11-95	F	67	R.C.	Housewife	103 Ash Rd. Malahide	Married	H-270	24-11-95	Rock	M. Twomey
3789	Brian Gaffney	21-11-95	M	85	R.C.	Retd.	145 Kollins Ave. East.	Married	G-147	24-11-95	Stafford	M. Twomey
3790	Laurence Meehan	23-11-95	M	68	R.C.	Retd.	95, Maryville Rd. D5	Married	G-104	25-11-95	Jennings	M. Twomey
3791	Frances Burns	23-11-95	F	75	R.C.	Housewife	82 Orange Pl. Rd. D5	Married	C-235	25-11-95	Jennings	M. Twomey
3792	Collett (Betty) Burke	25-11-95	F	66	R.C.	Housewife	Murintown, Co. Wickford	Married	H-301	27-11-95	Kirwan	M. Twomey
3793	Ellen Foley	24-11-95	F	75	R.C.	Retd.	76 Gracefield Rd. D5	Widow	D-408	28-11-95	Jennings	M. Twomey
3794	Nicholas Murphy	25-11-95	M	40	R.C.	Not reported	112 Fatch Rd. D9.	Married	E-171	28-11-95	Jennings	M. Twomey
3795	Eileen Atkinson	26-11-95	F	93	R.C.	Retd.	1 Ash Rd. Malahide	Widow	C-163	28-11-95	Rock	M. Twomey
3796	Kathleen Byrne	27-11-95	F	74	R.C.	Retd.	4 Wellesley Place. D1	Widow	A-165	29-11-95	Jennings	M. Twomey
3797	Patrick Hedderman	28-11-95	M	80	R.C.	Retd.	28 Mc Lismack Rd. Sutton	Widower	G-486	1-12-95	Rock	M. Twomey
3798	Josephine Despard	29-11-95	F	76	R.C.	Retd. secretary	5 Clontarf Pl. D3	Single	H-302	1-12-95	Jennings	M. Twomey
3799	Andrew Barry	26-11-95	M	23	R.C.	Jockey	33 Middle 3 rd Rillleston	Single	H-303	2-12-95	Stafford	M. Twomey
3800	Thomas Braddock	30-11-95	M	39	R.C.	Invalid	2 Leamont Dr. Malahide	Single	H-395	2-12-95	Rock	M. Twomey
3801	Frank O'Doherty	1-12-95	M	62	R.C.	Taxi man	St. Lawrence Rd. D3	Separated	H-304	5-12-95	Kirwan	M. Twomey
3802	Joseph Butterly	2-12-95	M	88	R.C.	Retd.	48 St. Albans Ave D5	Married	G-105	5-12-95	Kirwan	M. Twomey
3803	Christopher Flood	3-12-95	M	62	R.C.	"Corpo."	54 Bunsattys Ave, Wick	Married	H-492	6-12-95	Jennings	M. Twomey
3804	James Oliver	4-12-95	M	60	R.C.	Mechanic	4 Annamoe Pl. Cabra	Married	H-396	6-12-95	Mary Bros	M. Twomey
3805	Brendan Boyle	5-12-95	M	55	R.C.	Foundry man	14 Brarfield Grove D5	Married	H-394	7-12-95	Jennings	M. Twomey
3806	Eddie Mc Grath	6-12-95	M	73	R.C.	Retd.	7 Railway St. Malahide	Married	H-332	8-12-95	Kirwan	M. Twomey
3807	Don Byrne	5-12-95	M	55	R.C.	"Corpo."	27 Edmore Dr. D5	Single	D-127	8-12-95	Stafford	M. Twomey
3808	Margaret Brady	6-12-95	F	78	R.C.	Housewife	8 Boho Lein, Dutton	Married	G-106	8-12-95	Kirwan	M. Twomey
3809	Brendan Shortall	6-12-95	M	55	R.C.	Consultant	749 Sants Pl. Sutton	Married	F-458	9-12-95	Ron Massey	M. Twomey
3810	Gerard McCarthy	7-12-95	M	N.R.	R.C.	Dept. of health	63 Avondale Pl. D5	Married	H-397	9-12-95	Stafford	M. Twomey
3811	Philip Duignan	7-12-95	M	78	R.C.	Retd.	16 Victoria Villas. D3	Widower	B-418	9-12-95	Kirwan	M. Twomey
3812	Evelyn Laird	7-12-95	F	94	C. of I.	Retd.	Upper Gardiner St.	Widow	D-252	11-12-95	Nichols	M. Twomey
3813	Katherine Mannion	8-12-95	F	62	R.C.	Housewife	28 Belton Pl. Ave.	Married	G-107	11-12-95	Jennings	M. Twomey
3814	Anthony Murphy	8-12-95	M	72	R.C.	Retd.	12 Killary Grove. D13	Married	B-502	12-12-95	Jennings	M. Twomey
3815	Maurice Henderson	10-12-95	M	94	R.C.	Retd.	53 Mt Prospect Ave. D3	Widower	H-333	12-12-95	Kirwan	M. Twomey
3816	Baby Niall O'Heffernan	8-12-95	M	1 day	R.C.	Infant	144 Millbrook Ave. D5	Child of Margaret & Alan	F-493	13-12-95	Joyce Heffernan	M. Twomey
3817	Maura Jackson	12-12-95	F	67	R.C.	Retd.	55 Gracepark Heights D9	Widow	A-526	14-12-95	Lanigan	M. Twomey
3818	Robert Newman	12-12-95	M	77	R.C.	Retd.	19 North Junction D5	Married	H-334	14-12-95	Rock	M. Twomey
3819	Frances Halpin	12-12-95	F	61	R.C.	Housewife	10 Coolma Drive D9.	Married	G-108	14-12-95	Lanigan	M. Twomey
3820	Helen Farrell	12-12-95	F	52	R.C.	Housewife	4 Avondale Pl. Raheny	Married	H-335	15-12-95	Bonikes	M. Twomey
3821	Mai O'Connor	12-12-95	F	63	R.C.	Housewife	13 Roncalli Rd. D5	Widow	E-177	15-12-95	Kirwan	M. Twomey
3822	Freda McArdle	13-12-95	F	62	R.C.	Pharmacist	145 Bettyglon D5	Married	H-95	15-12-95	Jennings/Kirwan	M. Twomey
3823	Alexander Nestor	13-12-95	M	64	R.C.	Carpenter	39 Bunsattys Ave. D17	Married	F-460	15-12-95	Jennings	M. Twomey

REGISTER OF INTERMENTS

Fingal BURIAL GROUND.

Consecutive No.	Christian Name(s) and Surname of Deceased	Time of Death	Sex	Age	Religious Persuasion	Occupation or Rank in Life	Last Place of Residence	State Condition as to whether "Married" or "Single," "Widower" or "Widow" or "child of A.B. of "	No. and Section of Gravespace	Date of Interment	Signature of person having management of the Interment	Registrar's Signature
3824	Patrick O'Regan	13-12-95	M	67	R.C.	Retd.	265 North Rd. D5	Single	H-398	15-12-95	Stafford	M. Twomey
3825	Brendan Kavanagh	14-12-95	M	76	R.C.	Retd.	364 North Rd. D5	Widower	H-188	18-12-95	Fanagan	M. Twomey
3826	Alex Norrie	16-12-95	M	85	R.C.	Retd.	49 Furry Pl. Rd. D5	Widower	F-462	19-12-95	Jennings	M. Twomey
3827	William Quigley	15-12-95	M	84	R.C.	Retd.	12 Develena Pl. D1	Married	H-336	19-12-95	Rock	M. Twomey
3828	Patrick Mernagh	15-12-95	M	73	R.C.	Retd.	205 Greencastle Rd. D17	Married	H-526	19-12-95	Jennings	M. Twomey
3829	Raymond D. Corcoran	18-12-95	M	44	R.C.	corp. supervisor	31 Shantalla Dr. D9	Separated	H-337	20-12-95	Lanigan	M. Twomey
3830	Vincent Traynor	19-12-95	M	76	R.C.	Retd.	12 Juscang Downs. D5	Married	G-109	21-12-95	Stafford	M. Twomey
3831	Julia Corcoran	21-12-95	F	N.R.	R.C.	Retd.	31 Shantalla Dr. D9	Married	H-337	23-12-95	Lanigan	M. Twomey
3832	Francis Richmond	22-12-95	M	58	R.C.	Not reported	55 Raheny Pl. D5	Married	H-366	27-12-95	Kirwan	M. Twomey
3833	Bridget Corcoran <small>Possibly COCHRANE</small>	24-12-95	F	80	R.C.	Retd.	14 Verschoyle Lt. D2	Widow	G-148	27-12-95	P. Massey	M. Twomey
3834	Michael Brown	25-12-95	M	61	R.C.	N.R.	29 Maywood Pl. D5	Married	H-560	28-12-95	Jennings	M. Twomey
3835	Francis Hegarty	23-12-95	M	65	R.C.	Retd.	20 Edenmore Grove D5	Married	H-400	28-12-95	Jennings/Kirwan	M. Twomey
3836	Martin Regan	25-12-95	M	± 60	R.C.	Retd.	15 Oak Road. D5	Widower	G-455	28-12-95	Stafford	M. Twomey
3837	Kathleen Bromie	23-12-95	F	77	R.C.	Housewife	47 Blandonagh Rd.	Married	F-475	28-12-95	Stafford	M. Twomey
3838	Clair Daly	24-12-95	F	21	R.C.	Student	125 Blonliffe Ave. D3	Single	G-70	28-12-95	Kirwan	M. Twomey
3839	Sean Donohoe	26-12-95	M	76	R.C.	Retd.	75 Shelburne Ave. D3	Widower	H-426	28-12-95	Kirwan	M. Twomey
3840	Thomas L. Kelly	25-12-95	M	79	R.C.	Retd.	19 St. Declan Rd. D3	Married	B-240	28-12-95	Kirwan	M. Twomey
3841	Greg Crawford Mason	25-12-95	M	11 months	R.C.	Infant	24 Swanmore Ave. D5	child of Emma & John	A-26	28-12-95	Kirwan	M. Twomey
3842	Frances Mc Bride	23-12-95	F	79	R.C.	Retd.	34 Millwood Lt. D5	Widow	A-612	28-12-95	Jennings/Kirwan	M. Twomey
3843	John Kelly	25-12-95	M	85	R.C.	Retd.	36 Malahide Rd. D3	Single	H-427	29-12-95	Kirwan	M. Twomey
3844	Agnes Hughes	25-12-95	F	68	R.C.	Housewife	41 Bardonagh Lawn D13	Married	G-110	29-12-95	Jennings	M. Twomey
3845	Mary Bolton	28-12-95	F	73	R.C.	Retd.	5 Charlemont Pl. D3	Widow	B-618	30-12-95	Kirwan	M. Twomey
3846	Bridget Brady	28-12-95	F	78	R.C.	Housewife	57 Adara Ave. D5	Married	H-367	30-12-95	Kirwan	M. Twomey
3847	Hugh Penrose	28-12-95	M	72	R.C.	Retd.	134 Nth. Ring St. D7	Widower	F-425	1-1-96	Bourkes	M. Twomey
3848	Mary (May) Sattell	29-12-95	F	56	R.C.	Housewife	19 Messaghreen, Artane	Separated	A-119	1-1-96	Rock	M. Twomey
3849	Angela O'Hara	30-12-95	F	71	R.C.	Housewife	74 Glasamon Rd. D11	Married	H-338	2-1-96	Jennings	M. Twomey
3850	Patrick Smith	1-1-96	M	75	R.C.	Retd.	77 Blamane Rd. D5	Married	H-368	4-1-96	Stafford	M. Twomey
3851	Samon Crowley	3-1-96	M	51	R.C.	coach owner	116 Grange Abbey Lane D13	Married	B-450	6-1-96	Jennings	M. Twomey
3852	Brian J. Gaffney	2-1-96	M	50	R.C.	Not reported	145 Collins Ave. F.	Single	G-147	6-1-96	Stafford	M. Twomey
3853	Marie Emerson	4-1-96	F	51	R.C.	Housewife	27 Hazelwood Dr. D5	Married	H-96	6-1-96	Jennings	M. Twomey
3854	Brenda Blancy	3-1-96	F	52	R.C.	Housewife	224 Fracpark Heights D9	Married	G-111	6-1-96	Lanigan	M. Twomey
3855	Josie Lee	7-1-96	F	76	R.C.	Retd.	92 Grosefield Rd. D5	Widow	A-164	9-1-96	Rock	M. Twomey
3856	Eithne Connolly	7-1-96	F	63	R.C.	Retd.	20 Hazelwood Dr. D5	Widow	D-312	10-1-96	Stafford	M. Twomey
3857	Ann Ward	8-1-96	F	37	R.C.	Housewife	3 Belcamp Cree. D17	Separated	H-369	10-1-96	Lanigan	M. Twomey
3858	Mairead Mahon	9-1-96	F	35	R.C.	Housewife	49 Loran Cree. D9	Married	G-71	11-1-96	Lanigan	M. Twomey
3859	Maria Ross	9-1-96	F	85	R.C.	Retd.	56 Blontarf Rd. D3	Widow	H-370	12-1-96	Kirwan	M. Twomey
3860	Gerard McLeod	13-1-96	M	56	R.C.	Fuel merchant	303 Bunnath Rd. D17	Widower	H-199	16-1-96	Lanigan	M. Twomey
3861	Patrick Fagan	12-1-96	M	52	R.C.	Newspaper man	54 Grange Pl. Rd. D5	Married	G-112	16-1-96	Fanagan	M. Twomey
3862	James Berry	14-1-96	M	59	R.C.	Retd.	90 Buttercup Pl. D17	Married	H-594	17-1-96	Ron Massey	M. Twomey
3863	Mary Garrett	15-1-96	F	78	C. of I.	Retd.	30 Dunsink Rd. D11	Widow	G-165	18-1-96	Jennings/Kirwan	M. Twomey

REGISTER OF INTERMENTS

Fingal BURIAL GROUND.

Consecutive No.	Christian Name(s) and Surname of Deceased	Time of Death	Sex	Age	Religious Persuasion	Occupation or Rank in Life	Last Place of Residence	State Condition as to whether "Married" or "Single," "Widower" or "Widow" or "child of A.B. of "	No. and Section of Gravespace	Date of Interment	Signature of person having management of the Interment	Registrar's Signature
3864	Andrew G. Kenna	15-1-96	M	88	R.C.	Retd.	3 Cecil Ave. Clontarf	Married	H-401	18-1-96	Kirwan	M. Twomey
3865	John Ramsay	16-1-96	M	81	R.C.	Retd.	3 Marino Pk. D3.	Married	H-429	19-1-96	Rock	M. Twomey
3866	Patrick J. Malone	18-1-96	M	81	R.C.	Retd. Civil Servant	22 Bellic Pk. Ave. D9	Married	H-98	20-1-96	Jennings	M. Twomey
3867	Yeresa Byrne	17-1-96	F	53	R.C.	Housewife	21 Edenmore Pk. D5.	Married	G-114	20-1-96	Jennings/Kirwan	M. Twomey
3868	Stephen Brady	18-1-96	M	86	R.C.	Retd.	8 Boher Lein, Clontarf	Widower	G-106	20-1-96	Ron Massey	M. Twomey
3869	Patrick Cosgrave	18-1-96	M	55	R.C.	High Ppt. worker	76 Fonycarrig Rd. D.17	Married	H-403	20-1-96	Jennings	M. Twomey
3870	Rita Spratt	19-1-96	F	57	R.C.	Housewife	247 Limestone Ave. P. Marino	Married	H-628	22-1-96	Kirwan	M. Twomey
3871	James Lyons	19-1-96	M	75	R.C.	Retd.	60 Coolatree Pk. D9.	Married	H-460	22-1-96	Lanigan	M. Twomey
3872	Mary Cahill	19-1-96	F	80	R.C.	Retd.	35 St. John's St. D. Carny	Married	G-610	22-1-96	Jennings	M. Twomey
3873	Brian Gallagher	20-1-96	M	78	R.C.	Retd.	185 Vernon Ave. D3	Married	G-74	23-1-96	Jennings	M. Twomey
3874	Bernard Power	20-1-96	M	53	R.C.	Retd.	183 Yr. Dorset St. Flats D1	Married	H-431	23-1-96	Jennings	M. Twomey
3875	Edward Rodgers	22-1-96	M	82	R.C.	Retd.	5 Cedar Walk. D5	Widower	G-450	25-1-96	Jennings/Kirwan	M. Twomey
3876	Michael Wall	21-1-96	M	27	R.C.	None	197 Marigold Pk. D.17	Single	H-462	25-1-96	Jennings	M. Twomey
3877	Christina McKenna	22-1-96	F	72	R.C.	Retd.	21 Holly Road. D9.	Widow	D-185	26-1-96	Stafford	M. Twomey
3878	Rathleen Curtin	24-1-96	F	70	R.C.	Housewife	3 Abbey Pk. Baldoyle	Married	G-76	26-1-96	Lanigan	M. Twomey
3879	William Casserly	24-1-96	M	77	R.C.	Retd.	200 Malahide Rd. D5	Married	H-465	26-1-96	Stafford	M. Twomey
3880	Margaret Earley	24-1-96	F	61	R.C.	Housewife	3 DeValera Place. D1	Married	H-494	26-1-96	Jennings	M. Twomey
3881	Therese O'Reilly	24-1-96	F	68	R.C.	Housewife	60 Gracefield Ave. D5	Married	G-77	27-1-96	Stafford	M. Twomey
3882	Sean Savage	24-1-96	M	69	R.C.	Retd. doctor	17 Belton Pk. Rd. D9.	Married	H-405	27-1-96	Rock	M. Twomey
3883	Josephine Bennett	25-1-96	F	70	R.C.	Housewife	300 Elm Mt. Ave. D9	Married	G-78	27-1-96	Stafford	M. Twomey
3884	Charles Greagsbey	25-1-96	M	68	R.C.	Retd.	77 St. Declan Rd. D3	Married	H-433	29-1-96	Stafford	M. Twomey
3885	Thomas Griffin	25-1-96	M	51	R.C.	Driver	68 Boher Ribb D5	Married	H-528	29-1-96	Kirwan	M. Twomey
3886	Terence Fletcher	26-1-96	M	38	R.C.	Invalid	499 Collins Ave W. D9.	Single	B-162	29-1-96	Lanigan	M. Twomey
3887	Mary Carr	27-1-96	F	86	R.C.	Retd.	9 Shelbiffe Ave. D3.	Widow	E-85	30-1-96	Stafford	M. Twomey
3888	William Boyd	28-1-96	M	69	R.C.	Retd.	48 Dunne St. Flats D1	Married	G-79	31-1-96	Jennings	M. Twomey
3889	Mary Mullen	28-1-96	F	51	R.C.	Housewife	181 Greenacastle Rd. D17	Married	H-496	31-1-96	Jennings	M. Twomey
3890	Gerard Grant, Jr.	28-1-96	M	14	R.C.	Invalid	8 Grosvenor Ct. D3	Single	H-406	31-1-96	Kirwan	M. Twomey
3891	James Mooney	30-1-96	M	±85	R.C.	Retd.	62 Blauwe Rd. D5	Married	G-80	1-2-96	Stafford	M. Twomey
3892	William Shaw	31-1-96	M	83	R.C.	Retd.	24 Hellen, Fingal Rd. D.13	Married	H-424	2-2-96	Jennings	M. Twomey
3893	John Murray	1-2-96	M	48	R.C.	Borman	26 Pinebrook Ave. D5	Married	E-15	5-2-96	Jennings	M. Twomey
3894	Francis Fogarty	2-2-96	M	68	R.C.	Asst. Director	110 Honth Rd. Honth	Married	H-435	5-2-96	Stafford	M. Twomey
3895	Eugene Cahill	2-2-96	M	88	R.C.	Retd.	586 Honth Rd. Raheny	Married	H-467	6-2-96	Jennings/Kirwan	M. Twomey
3896	John Brady	2-2-96	M	not reported	R.C.	Civil Servant	20 Mt. Olive Grove. D5	Married	H-562	6-2-96	Lanigan	M. Twomey
3897	William Gavin	4-2-96	M	74	R.C.	Retd.	41 Medbury Dr. Clontarf	Married	H-437	6-2-96	Stafford	M. Twomey
3898	John Byrne	3-2-96	M	62	R.C.	Cape fitter	2 Greenacastle Ave. D5	Married	H-438	7-2-96	Jennings	M. Twomey
3899	Desmond Perry	3-2-96	M	59	R.C.	Barber	42 Moatruan Dr. D.17	Married	H-596	8-2-96	Jennings	M. Twomey
3900	Edward Halpin	5-2-96	M	61	R.C.	Train driver	73 St. Brendans Ave. D5	Married	H-439	8-2-96	Jennings	M. Twomey
3901	Peter Loscher	5-2-96	M	70	R.C.	Retd.	161 Kinross Rd. D3	Married	H-530	8-2-96	Kirwan	M. Twomey
3902	Rathleen Murray	6-2-96	F	71	R.C.	Housewife	The Fingal Post, Malahide	Married	E-24	9-2-96	Rock	M. Twomey
3903	Jeremiah Hedderman	8-2-96	M	65	R.C.	Retd.	51 Cherryfield Lawn D15	Married	H-630	10-2-96	Massey Bros.	M. Twomey

REGISTER OF INTERMENTS

Fingal BURIAL GROUND.

Consecutive No.	Christian Name(s) and Surname of Deceased	Time of Death	Sex	Age	Religious Persuasion	Occupation or Rank in Life	Last Place of Residence	State Condition as to whether "Married" or "Single," "Widower" or "Widow" or "child of A.B. of "	No. and Section of Gravespace	Date of Interment	Signature of person having management of the Interment	Registrar's Signature
3904	Thomas Gregory	8-2-96	M	94	RC	Retd.	26 Addison Rd. D3	Widower	F-148	10-2-96	Kirwan	M. Twomey
3905	Mary McDonald	9-2-96	F	69	RC	Retd.	36 Mease Rd. Dntane	Widow	G-423	12-2-96	Stafford	M. Twomey
3906	Ray Walsh	10-2-96	F	85	RC	Retd.	471 Hawth Rd. D5	Widow	D-76	13-2-96	Kirwan	M. Twomey
3907	Harry O'Broin	11-2-96	M	46	RC	Telecom Empl.	29 Carrickhill Heights, Pk.	Married	H-99	13-2-96	Jennings	M. Twomey
3908	Baby Chisling O'Reilly	10-2-96	F	Stillborn	RC	Infant	53 Dal Riada, Portmarnock	Child of Margaret + Tony	H-430	13-2-96	Tony O'Reilly	M. Twomey
3909	Liam Hussey	11-2-96	M	58	RC	Telex Empl.	33 Marian Pk. Baldoyle	Married	H-564	13-2-96	Rock	M. Twomey
3910	Patrick Healy	10-2-96	M	76	RC	Retd.	5 Spencer St. D3	Married	H-469	13-2-96	Lanigan	M. Twomey
3911	Matthew Gilroy	11-2-96	M	83	RC	Retd.	Grove Hill, Baily, North	Married	H-440	14-2-96	Jennings	M. Twomey
3912	Kevin J. Beattie	12-2-96	M	70	RC	Retd.	Rayneaton, Dunshaughlin	Widower	C-530	14-2-96	Cigan Beattie	M. Twomey
3913	James Mooney	13-2-96	M	60	RC	Plasterer	43 Roseglon Rd. D13	Married	H-402	15-2-96	Jennings	M. Twomey
3914	Andrew Cleary	14-2-96	M	70	RC	Retd. (Corp.)	53 Kilmore Dr. D5	Married	H-598	17-2-96	Jennings	M. Twomey
3915	Grace Fanning	14-2-96	F	75	RC	Secretary	7 St. Aidan Pk. D3	Single	H-436	17-2-96	Jennings	M. Twomey
3916	Tom O'Sullivan	16-2-96	M	46	RC	Irish Whar Bottle	24 Newbury Pk. Priorswood	Married	H-470	20-2-96	Stafford	M. Twomey
3917	Michael Moran	17-2-96	M	83	RC	Retd.	8 Windmill Rd. D12	Widower	A-389	20-2-96	Massey Bros.	M. Twomey
3918	Mary Pitt	19-2-96	F	85	RC	Retd.	19 Lough Derg Rd. D5	Widow	H-471	21-2-96	Ron Massey	M. Twomey
3919	John Cummins	19-2-96	M	79	RC	Retd.	28 ^c Majenta Cross. D9	Married	B-172	21-2-96	Kirwan	M. Twomey
3920	Chidan Flannery	20-2-96	M	20	RC	Not reported	190 Ardmore Dr. Dntane	Single	H-472	23-2-96	Stafford	M. Twomey
3921	Rita McDonald	23-2-96	F	59	RC	Housewife	34 Adair Park. D17	Married	H-632	26-2-96	Jennings	M. Twomey
3922	Mary Mc Neela	23-2-96	F	43	RC	Housewife	30 Glenworth Pk. D13	Married	H-661	26-2-96	Jennings	M. Twomey
3923	Mary Connolly	24-2-96	F	78	RC	Retd.	53 Gracefield Ave. D5	Widow	F-186	27-2-96	Lanigan	M. Twomey
3924	William Walsh	25-2-96	M	43	RC	Corp. Empl.	11 ^c St. Dunstan Hall by Ardmore St. D2	Single	H-474	28-2-96	Stafford	M. Twomey
3925	Elizabeth Johnston	24-2-96	F	53	RC	Housewife	42 Millbrook Ave. D5	Married	F-447	28-2-96	Jennings	M. Twomey
3926	Thomas Burke	26-2-96	M	87	RC	Retd.	3 Richmond Est. D3	Married	H-463	28-2-96	Kirwan	M. Twomey
3927	Jane Dillon	27-2-96	F	94	RC	Retd.	24 Carrickhill, Portmarnock	Widow	F-192	29-2-96	Rock	M. Twomey
3928	Joseph Hanway	27-2-96	M	64	RC	C.I.E. Empl.	45 Glyn Drive, D. 17	Married	H-497	29-2-96	Jennings	M. Twomey
3929	John (Jack) Byrne	27-2-96	M	68	RC	Retd. "Whess"	21 Ballybough Ave. D1	Married	H-499	1-3-96	Stafford	M. Twomey
3930	Baby Gerard Trimble	26-2-96	M	2 days	RC	Infant	20 Buttercup Pk. D. 17	Child of Linda J.	G-75	1-3-96	Massey Bros	M. Twomey
3931	Christina Benson	28-2-96	F	85	RC	Retd.	20 Mt. Dillon Mt. D5	Widow	C-388	1-3-96	Jennings	M. Twomey
3932	Patrick Murray	28-2-96	M	70	RC	Retd.	2 Wellmount Cross. D11	Married	G-150	2-3-96	Massey Bros.	M. Twomey
3933	John Ballard	28-2-96	M	61	RC	Retd. Army	7 Kellanoy Rd. D9	Married	H-531	2-3-96	Stafford	M. Twomey
3934	Margaret Morris	29-2-96	F	68	RC	Retd.	5 Moatfield Pk. D17	Widow	G-142	2-3-96	Rock	M. Twomey
3935	James Kelly	29-2-96	M	35	RC	Unwaged	74 Millbrook Ave. D13	Single	H-501	2-3-96	Ron Massey	M. Twomey
3936	Sean McCabe	1-3-96	M	47	RC	Clerk	127 Park Ave. Castleknock	Married	H-663	2-3-96	Lanigan	M. Twomey
3937	Cornelius Boniskey	29-2-96	M	64	RC	Painter	143 Kildare Rd. Crumlin	Single	G-288	4-3-96	P. Massey	M. Twomey
3938	Joseph Brooks	1-3-96	M	25	RC	None reported	54 Gardini Lane. D5	Single	H-464	5-3-96	Jennings/Kirwan	M. Twomey
3939	William Devey	2-3-96	M	56	RC	Bank official	165 Bettyglon, Raheny	Married	G-390	6-3-96	Kirwan	M. Twomey
3940	Vincent Allen, Sr.	4-3-96	M	73	RC	Retd.	75 Macroom Rd. D17	Married	H-461	6-3-96	Jennings	M. Twomey
3941	Anthony O'Riordan	4-3-96	M	73	RC	Retd. Co. Dir.	181 Mt. Prospect Ave. D3	Married	H-468	6-3-96	Lanigan	M. Twomey
3942	Thomas Timmons	6-3-96	M	Not reported	RC	Retd.	31 Ringrove, Ballybough	Married	H-459	7-3-96	Stafford	M. Twomey
3943	Thomas Duggan	2-3-96	M	57	RC	None	24 Virginia Dr. Finglas	Married	H-532	9-3-96	Jennings	M. Twomey

REGISTER OF INTERMENTS

Fingal BURIAL GROUND.

Consecutive No.	Christian Name(s) and Surname of Deceased	Time of Death	Sex	Age	Religious Persuasion	Occupation or Rank in Life	Last Place of Residence	State Condition as to whether "Married" or "Single," "Widower" or "Widow" or "child of A.B. of "	No. and Section of Gravespace	Date of Interment	Signature of person having management of the Interment	Registrar's Signature
3944	Noel Fagan	6-3-96	M	57	RC	Unwaged	3 Eastgrange Ln. Swords.	Married	H-500	8-3-96	P. Massey	M. Twomey
3945	Sarah Byrne	5-3-96	F	Not reported	RC	Retd.	33 Ardmore Lane. D5	Single	F-285	8-3-96	Stafford	M. Twomey
3946	Richard Mc Swiney	6-3-96	M	84	RC	Retd.	226 Swords Rd. D9	Widower	C-293	8-3-96	Bourkes	M. Twomey
3947	Josephine Mc Manus	6-3-96	F	80	RC	Retd.	56 St. Marys Rd. G. Wall	Widow	E-67	9-3-96	Jennings	M. Twomey
3948	Benedict Mc Ardle	7-3-96	M	79	RC	Retd.	14 Distillery Rd. D3	Married	H-665	9-3-96	Stafford	M. Twomey
3949	Ita Lyons	7-3-96	F	68	RC	Retd.	92 Edmore Grove D5	Widow	E-26	11-3-96	Quinn D.	M. Twomey
3950	Noel Smith	8-3-96	M	56	RC	Labourer	20 Newtown Cott. D17	Married	H-534	11-3-96	Rock	M. Twomey
3951	Eric Wilson	8-3-96	M	87	RC	Retd.	13 Strandville Hse. D3	Married	H-503	11-3-96	Kirwan	M. Twomey
3952	Mary Wall	10-3-96	F	77	RC	Retd.	44 St. Patrick's Villas D2	Widow	C-471	12-3-96	Jennings	M. Twomey
3953	Thomas Redmond	10-3-96	M	55	RC	Invalid	45 Boharlein. D5	Single	D-442	12-3-96	Fanagan	M. Twomey
3954	Edward Morgan	8-3-96	M	60	RC	Driver	24 Adair Ave. Leablock	Widower	D-344	12-3-96	Lanigan	M. Twomey
3955	Gerard Lee	9-3-96	M	31	RC	None	66 Leabrygk. Malchide	Married	F-477	12-3-96	Jennings	M. Twomey
3956	Pearse Hoban	10-3-96	M	67	RC	Retd. Irish Pres	81 Edmore Ave. D5	Married	H-537	12-3-96	Jennings	M. Twomey
3957	John Keorcoran	10-3-96	M	89	RC	Retd.	51 St. Peter's Sec. North	Single	H-505	12-3-96	Kirwan	M. Twomey
3958	Edward Maguire	12-3-96	M	66	RC	Retd.	140 Griffith Ave. D9	Married	H-566	14-3-96	Kirwan	M. Twomey
3959	Elizabeth Rooney	13-3-96	F	82	RC	Retd.	146 Tonlege Rd. D5	Widow	B-348	14-3-96	Stafford	M. Twomey
3960	Marco Gibbons	10-3-96	M	30	RC	Builder	42 Briarfield Grove D5	Single	H-600	16-3-96	Jennings	M. Twomey
3961	Eithne Kelly	15-3-96	F	65	RC	Housewife	14 Marine Green D3	Married	E-547	16-3-96	Kirwan	M. Twomey
3962	James Coffey	15-3-96	M	57	RC	Not reported	Lakunda Downs, Glonsilla	Married	H-634	19-3-96	Fitzgerald	M. Twomey
3963	Rita Coffey	15-3-96	F	56	RC	Housewife	Lakunda Downs, Glonsilla	Married	H-634	19-3-96	Fitzgerald	M. Twomey
3964	John Richardson	16-3-96	M	Not reported	RC	Not reported	4 Edmore Grove D5	Widower	D-546	19-3-96	Stafford	M. Twomey
3965	Charlotte O'Leary	19-3-96	F	74	RC	Retd.	7 Clannauric Rd D5	Widow	D-54	22-3-96	Stafford	M. Twomey
3966	James Mc Clovey	21-3-96	M	81	RC	Retd.	29 Brookwood Pk. D5	Married	B-254	23-3-96	Quinn D.	M. Twomey
3967	Mary Nesbitt	21-3-96	F	54	RC	Housewife	48 Roseglen Ave. D5	Married	H-507	23-3-96	Ron Massey	M. Twomey
3968	Richard Rock	23-3-96	M	80	RC	Retd.	105 Edmadale Dr. D3	Married	H-568	26-3-96	Kirwan	M. Twomey
3969	Teresa Mc Gowan	23-3-96	F	N.R.	RC	Housewife	185 Mt. Pleasant Ave D3	Married	H-667	26-3-96	Kirwan	M. Twomey
3970	Mary Keorcoran	24-3-96	F	92	RC	Retd.	51 St. Peter's Sec. North	Single	H-505	26-3-96	Kirwan	M. Twomey
3971	Robert Hough	24-3-96	M	86	RC	Retd.	5 Lurlough Gdns. D3	Married	H-602	27-3-96	Kirwan	M. Twomey
3972	Tommy Mc Grane	25-3-96	M	78	RC	Retd.	48 Edmadale Lane. D3	Married	H-636	28-3-96	Kirwan	M. Twomey
3973	Bridget Rock	26-3-96	F	72	RC	Retd.	48 Tolka Rd. D3	Widow	A-608	28-3-96	Jennings	M. Twomey
3974	Sean Brown	26-3-96	M	81	RC	Retd.	66 Tonlege Rd. D5	Married	H-669	29-3-96	Stafford	M. Twomey
3975	Patrick O'Leonor	26-3-96	M	75	RC	Retd.	88 Gracefield Rd. D5	Married	H-539	29-3-96	Jennings	M. Twomey
3976	Dan Murray	28-3-96	M	68	RC	Retd.	23 Hrs. Farnham Ave. D3	Married	C-348	30-3-96	Kirwan	M. Twomey
3977	Karl Lynskey	28-3-96	M	24	RC	Courier	9 Snowdrop Walk D17	Single +	C-554	30-3-96	Stafford	M. Twomey
3978	John Costello	28-3-96	M	Not reported	RC	Retd. GIE	41 Maryville Rd. D5	Widower	H-541	30-3-96	Stafford	M. Twomey
3979	Jim Campbell	28-3-96	M	83	RC	Retd.	123 Clonliffe Ave. D3	Widower	E-543	1-4-96	Lanigan	M. Twomey
3980	John Dolan	30-3-96	M	69	RC	Retd.	112 Kinross Grove D3	Widower	G-205	2-4-96	Kirwan	M. Twomey
3981	Betty Griffin	30-3-96	F	90	RC	Retd.	210 Collins Ave. D9	Widow	C-230	2-4-96	Kirwan	M. Twomey
3982	Thomas Curley	31-3-96	M	61	RC	Labourer	111 St. Donaghs Rd. D13	Married	H-571	3-4-96	Jennings	M. Twomey
3983	Rathleen Field	1-4-96	F	85	RC	Retd.	30 Hampstead Ct. D3	Widow	B-565	3-4-96	Kirwan	M. Twomey

REGISTER OF INTERMENTS

Fingal BURIAL GROUND.

Consecutive No.	Christian Name(s) and Surname of Deceased	Time of Death	Sex	Age	Religious Persuasion	Occupation or Rank in Life	Last Place of Residence	State Condition as to whether "Married" or "Single," "Widower" or "Widow" or "child of A.B. of "	No. and Section of Gravespace	Date of Interment	Signature of person having management of the Interment	Registrar's Signature
3984	Annie Leary	4-4-96	F	82	R.C.	Retd.	43 Kinross St. D3	Widow	F-146	5-4-96	Kirwan	M. Twomey
3985	Maurice Keenan	3-4-96	M	64	R.C.	Not reported	39 Kilmore Drive D5	Widower	E-465	6-4-96	Jennings	M. Twomey
3986	Baby Sarah Knight	3-4-96	F	Premature	R.C.	Infant	33 Castle View. D5	Child of June & Ken	D-361	6-4-96	Ron Knight	M. Twomey
3987	Timothy O'Dwyer	4-4-96	M	82	R.C.	Retd.	31 Richmond Rd. D3	Widower	D-480	8-4-96	Kirwan	M. Twomey
3988	Patrick Whelehan	4-4-96	M	70	R.C.	Retd.	4 Thornville Dr. D5	Married	H-573	9-4-96	Ron Massey	M. Twomey
3989	Baby Megan Williams	5-4-96	F	6 months	R.C.	Infant	88 Snowdrop Walk. D17	Child of Donna & Bryan Williams	H-502	9-4-96	via Jennings	M. Twomey
3990	Frank Grant	6-4-96	M	52	R.C.	Not reported	104 Delwood Walk, Castleknock	Married	G-116	9-4-96	Massey Bros.	M. Twomey
3991	Lusan Boulton-Grogan	6-4-96	F	63	R.C.	Solicitor	Canigal, Carrickbrack Rd. Bally Slough	Married	F-479	9-4-96	Stafford	M. Twomey
3992	Patrick Fitzpatrick	8-4-96	M	80	R.C.	Retd.	432 Henth Rd. D5	Widower	C-514	10-4-96	Jennings	M. Twomey
3993	Valentine Patrick Rutledge	8-4-96	M	57	R.C.	Not reported	23 Furry Pt. Court. D5	Married	H-542	10-4-96	Kirwan	M. Twomey
3994	Daniel Mulcahy	8-4-96	M	74	R.C.	Retd. (CPW.)	44 Collins Ave W., D9	Married	H-535	11-4-96	Stafford	M. Twomey
3995	James Farrell	8-4-96	M	54	R.C.	Deorfu.	30 Glin Rd. D17	Married	G-82	11-4-96	Jennings	M. Twomey
3996	Catherine Mc Ribbin	8-4-96	F	69	R.C.	Housewife	49 Brookwood Ph. D5	Widow	C-326	11-4-96	Jennings	M. Twomey
3997	Christina Keogh	9-4-96	F	68	R.C.	Housewife	25 Mease-bree D5	Married	H-605	11-4-96	Stafford	M. Twomey
3998	Cornelius O'Riordan	2-4-96	M	67	R.C.	Retd.	27 Rentons Lane Dedworth, Windsor UK.	Married	G-185	12-4-96	Ron Massey	M. Twomey
3999	Peter Barrick	10-4-96	M	66	R.C.	Lower Brosanph	11 Glin Court, D17	Married	H-607	12-4-96	Lanigan	M. Twomey
4000	Francis Winston	9-4-96	M	64	R.C.	Retd.	50 Bunratty Ave. D17	Married	F-481	12-4-96	Jennings	M. Twomey
4001	Helen Delaney (ashes)	11-3-96	F	45	R.C.	Housewife	4 Elton Park, D13.	Married	H-508	12-4-96	P.J. Delaney	M. Twomey
4002	Anne Syndall	10-4-96	F	72	R.C.	Retd.	12 Ennel Ph. Co. Wick	Widow	C-440	13-4-96	Jennings	M. Twomey
4003	James Mc Lenna	11-4-96	M	73	R.C.	Retd.	125 Harmonstown Rd. D5	Married	H-575	13-4-96	Jennings/Kirwan	M. Twomey
4004	Edward Dyer	11-4-96	M	68	R.C.	Retd. driver	191 Greenacres Rd. D17	Married	F-502	13-4-96	Jennings	M. Twomey
4005	Mary Doyle (ashes)	23-1-95	F	90	R.C.	Retd.	5 Grangemore Lane D5	Single	G-139	15-4-96	Britta Doyle (grave owner)	M. Twomey
4006	Patrick Hall	12-4-96	M	75	R.C.	Retd.	66 St. William St. Hlat. D1.	Married	F-504	15-4-96	Jennings	M. Twomey
4007	Shane O'Brien	11-4-96	M	25	R.C.	Enfl. in Galway	22 Beach Ph. Portmanaleck	Single	H-639	15-4-96	Stafford	M. Twomey
4008	Luke McCabe	13-4-96	M	49	R.C.	Post & Dochs	48 Riverside Ph. Clonsillaugh	Married	H-117	16-4-96	Jennings	M. Twomey
4009	Margaret Quinn	14-4-96	F	71	R.C.	Housewife	6 Grange Ph. Walk. D5	Married	H-672	16-4-96	Jennings	M. Twomey
4010	Patricia Mc Caffrey	15-4-96	F	62	R.C.	Housewife	11 Hillside View D5	Married	H-83	17-4-96	Kirwan	M. Twomey
4011	John Flanagan	17-4-96	M	66	R.C.	Retd. (CPW.)	18 Dillbarn Dr. Co. Wick	Married	H-609	18-4-96	Ron Massey	M. Twomey
4012	Alice O'Connell	18-4-96	F	79	R.C.	Retd.	257 Collinswood St. Collins Ave	Widow	F-312	20-4-96	Birmingham	M. Twomey
4013	Keeline Walsh	19-4-96	F	68	R.C.	Retd.	90 Ardlea Road D5	Widow	G-434	22-4-96	Lanigan	M. Twomey
4014	Catherine Coffey	21-4-96	F	55	R.C.	Not reported	34 Vernon Dr. Clonsillaugh	Single	A-464	23-4-96	Stafford	M. Twomey
4015	John Melia	20-4-96	M	82	R.C.	Retd.	22 McCauley Ph. D5	Married	H-116	23-4-96	Stafford	M. Twomey
4016	Baby Jessica Tobin	21-4-96	F	15 months	R.C.	Infant	12 Edmore Ph. D5	Child of Loraine & Derek	H-604	23-4-96	via Jennings & Jennings	M. Twomey
4017	Martin Canfield (ashes)	18-4-96	M	33	R.C.	Paul Beator	9 The Green, Malrose Ph. Kinross	Married	H-506	24-4-96	Rock	M. Twomey
4018	Baby Gary Lawrence Reilly	22-4-96	M	5 weeks	R.C.	Infant	16 Tomyearig Ph. D17	Child of Elaine & Laurence	H-576	24-4-96	Mary Brian & Jennings	M. Twomey
4019	Ivan Walter Croft	21-4-96	M	65	R.C.	Retd.	Nassau, Co. Wicklow	Married	H-82	24-4-96	Stafford & Greystones	M. Twomey
4020	Ellen Earley	23-4-96	F	83	R.C.	Housewife	17 St. John's Court D9	Married	H-610	26-4-96	Jennings	M. Twomey
4021	John Hayden	26-4-96	M	65	R.C.	Retd.	47 Glin Rd. D17	Widower	G-359	29-4-96	Jennings	M. Twomey
4022	Jennifer D'Avanagh	26-4-96	F	19	R.C.	Student	14 Macroom Rd. D5	Single	H-115	29-4-96	Jennings	M. Twomey
4023	William Mc Nally	26-4-96	M	82	R.C.	Retd.	14 McLomack Gardens Baldoyle	Married	H-641	29-4-96	Rock	M. Twomey



"A" SECTION

HIGH GROUND
THIS END

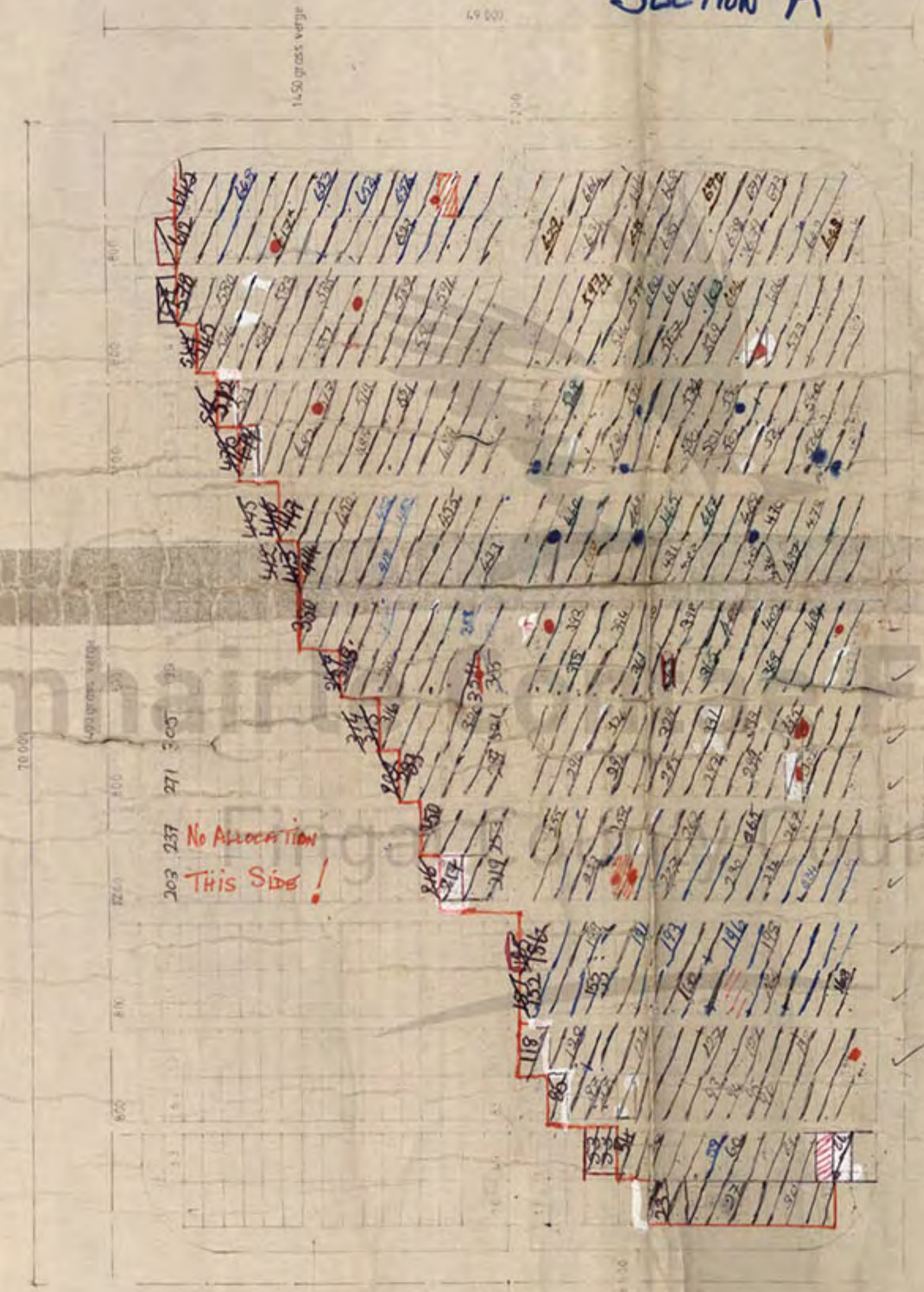
FINGAL
SECTION "A"



PLAN OF GRAVES LAYOUT - TYPE 'A'
scale 1:250

-  = Abandoned due to collapse
-  = Collapse at this side
-  = Mechanical 1st opening
-  = Open (or opening)

REV. DATE DESCRIPTION

DUBLIN COUNTY COUNCIL
SANITARY SERVICES DEPARTMENT
46-49 UPPER O'CONNELL STREET, DUBLIN 1.

BALGRIFFIN BURIAL GROUND

Plan and section, typ'A (see drg.no.81/6)

DRAWN <i>J.P.</i>	CHECKED	SURVEYED	SCALES as shown	DATE 24.6.'82
K. O'DONNELL, B.E., C. ENG., M.I.E.L., M.I.W.E., DUBLIN CHIEF ENGINEER, SANITARY SERVICES.				DRAWING NO. ENV 81/11

TEL. 727777

"C" SECTION

"HIGH GROUND"



SCULPTOR NOTICE

2 1/2 x 1/2 road (gate side)
 Plot limit marks revised
 by J. LACEY - NOW IN RED PAINT!



OLD TREE SITE

* attempted dig collapsed
 (shown outlined in sound)

- = NYC
- = collapse this side
- ▨ = attempted due to collapse (no burial)
- = 1/2 ft into opening

~~PE 'A' Not to be used at present
 (clearance for trench traffic)
 * that may be (shortage of available)~~

PLAN OF GRAVES LAYOUT
 scale 1:250

"C" SECTION

DESCRIPTION

REV.

DATE

"D" SECTION

NO. OF SPACES: 572

D

49 000

HIGH GROUND

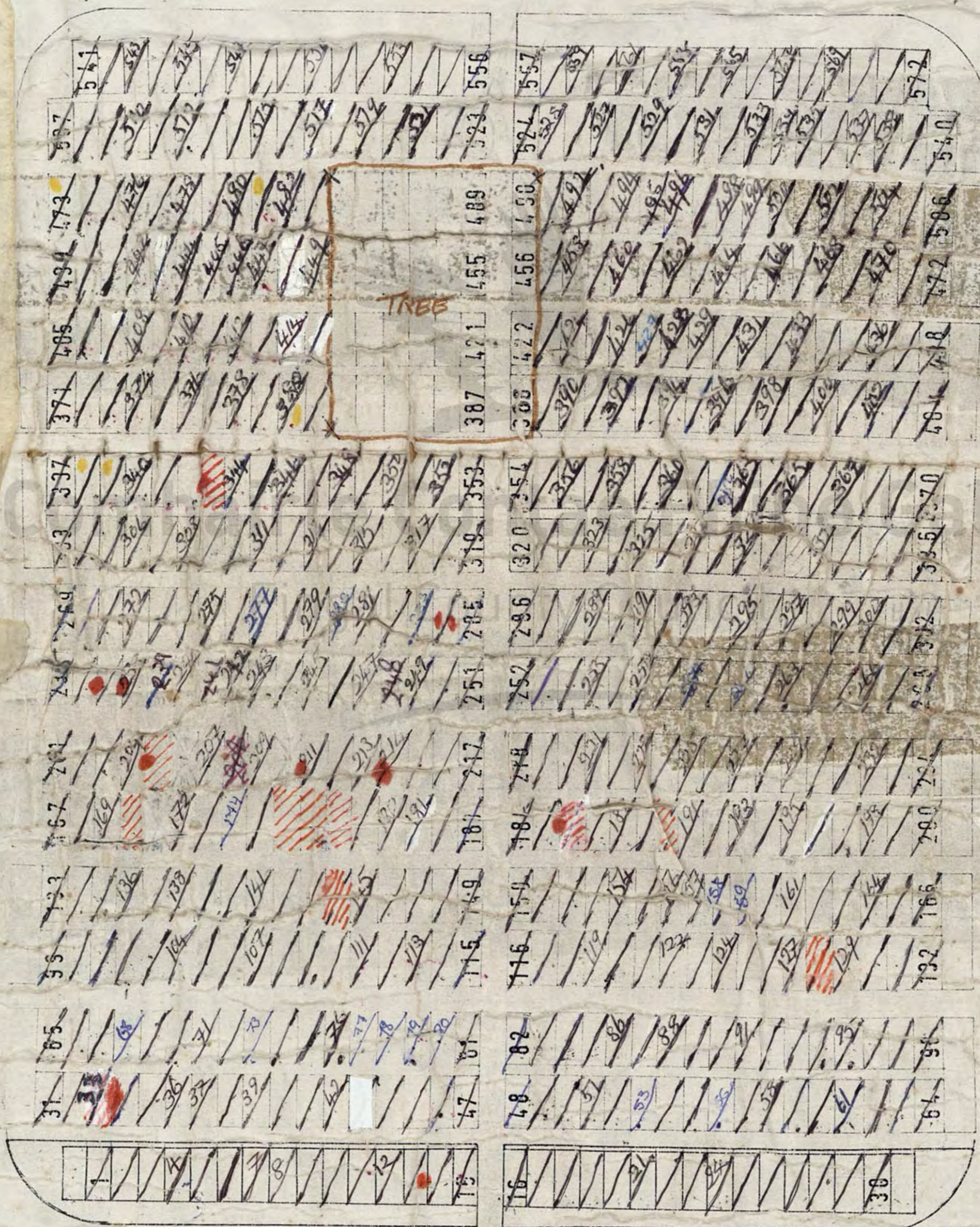

● = collapsed, this side

A

* 248 on hold via Stafford (John F.)
 NB. 247 already has double
 (awaiting L. Finch decision)

GATE

● = collapse
 ▨ = abandoned

TOP
 -5.000

E-490
 * WATERLOGGED $\frac{16}{12}$ (attempt use in summer)
 $\frac{91}{91}$
 * abandoned 28/5/92 unusable

SECTION

SECTION

GATED

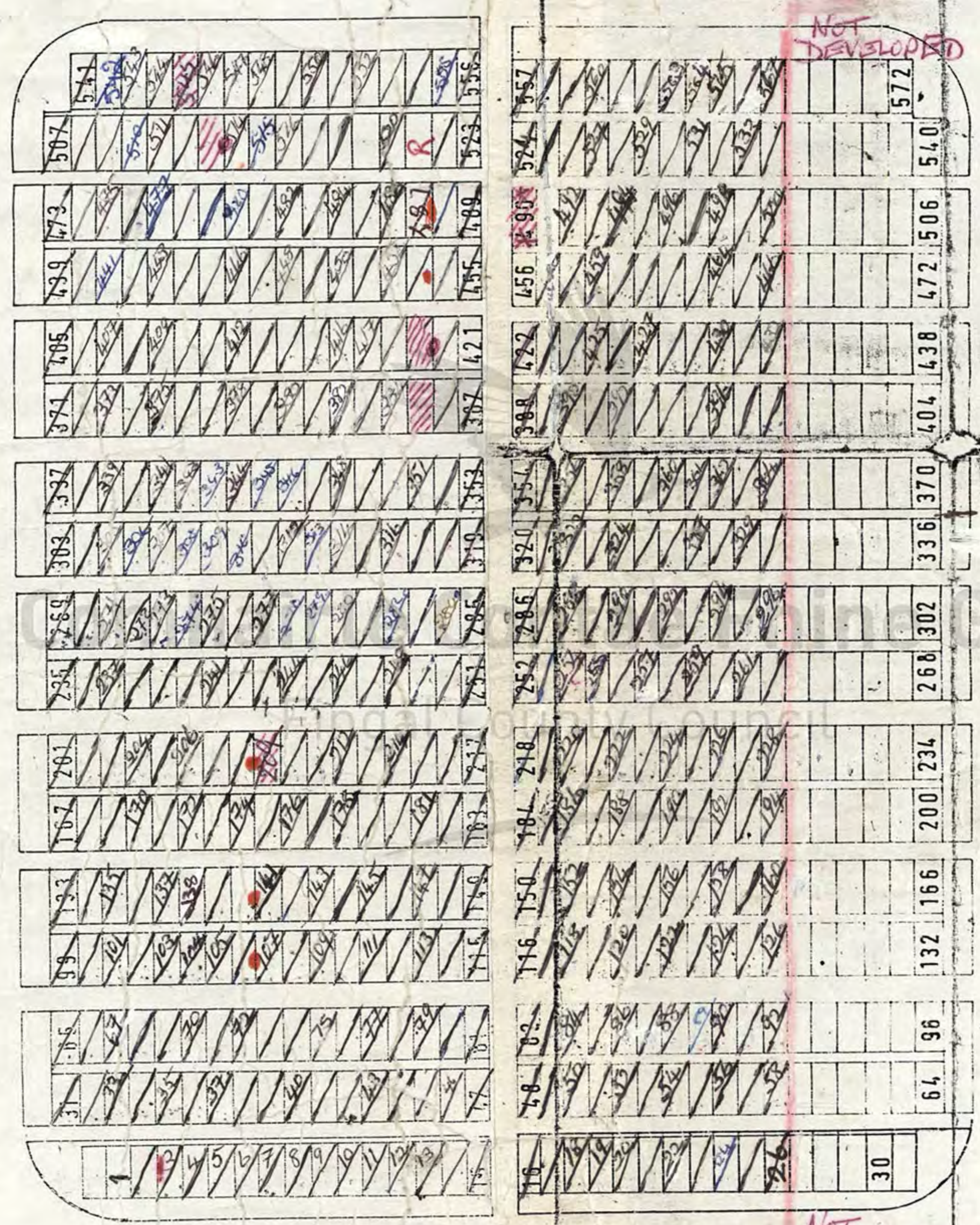

EXISTING PLAN OF PLOTS LAID OUT TYPE 'A' SCALE 1:250

COLLAPSED

SECTION "F"



1	25	51	77	103	129	155	181	207	233	259	285	311	337	363	389	415	441	467	493
2	27	53	79	105	131	157	183	209	235	261	287	313	339	365	391	417	443	469	495
3	29	55	81	107	133	159	185	211	237	263	289	315	341	367	393	419	445	471	497
4	31	57	83	109	135	161	187	213	239	265	291	317	343	369	395	421	447	473	499
5	33	59	85	111	137	163	189	215	241	267	293	319	345	371	397	423	449	475	501
6	35	61	87	113	139	165	191	217	243	269	295	321	347	373	399	425	451	477	503
7	37	63	89	115	141	167	193	219	245	271	297	323	349	375	401	427	453	479	505
8	39	65	91	117	143	169	195	221	247	273	299	325	351	377	403	429	455	481	507
9	41	67	93	119	145	171	197	223	249	275	301	327	353	379	405	431	457	483	509
10	43	69	95	121	147	173	199	225	251	277	303	329	355	381	407	433	459	485	511
11	45	71	97	123	149	175	201	227	253	279	305	331	357	383	409	435	461	487	513
12	47	73	99	125	151	177	203	229	255	281	307	333	359	385	411	437	463	489	515
13	49	75	101	127	153	179	205	231	257	283	309	335	361	387	413	439	465	491	517
14	50	76	102	128	154	180	206	232	258	284	310	336	362	388	414	440	466	492	518

SECTION

1 +00 gras verge

33	34	35	36	37	38	39	40	41	42	43	44	45	46	47	48	49
17	18	19	20	21	22	23	24	25	26	27	28	29	30	31	32	33

67	68	69	70	71	72	73	74	75	76	77	78	79	80	81	82	83
135	136	137	138	139	140	141	142	143	144	145	146	147	148	149	150	151

203	204	205	206	207	208	209	210	211	212	213	214	215	216	217	218	219
274	275	276	277	278	279	280	281	282	283	284	285	286	287	288	289	290

398	399	400	401	402	403	404	405	406	407	408	409	410	411	412	413	414
475	476	477	478	479	480	481	482	483	484	485	486	487	488	489	490	491

543	544	545	546	547	548	549	550	551	552	553	554	555	556	557	558	559
611	612	613	614	615	616	617	618	619	620	621	622	623	624	625	626	627

628	629	630	631	632	633	634	635	636	637	638	639	640	641	642	643	644
-----	-----	-----	-----	-----	-----	-----	-----	-----	-----	-----	-----	-----	-----	-----	-----	-----

17	18	19	20	21	22	23	24	25	26	27	28	29	30	31	32	33
----	----	----	----	----	----	----	----	----	----	----	----	----	----	----	----	----

84	85	86	87	88	89	90	91	92	93	94	95	96	97	98	99	100
186	187	188	189	190	191	192	193	194	195	196	197	198	199	200	201	202

220	221	222	223	224	225	226	227	228	229	230	231	232	233	234	235	236
288	289	290	291	292	293	294	295	296	297	298	299	300	301	302	303	304

356	357	358	359	360	361	362	363	364	365	366	367	368	369	370	371	372
424	425	426	427	428	429	430	431	432	433	434	435	436	437	438	439	440

492	493	494	495	496	497	498	499	500	501	502	503	504	505	506	507	508
560	561	562	563	564	565	566	567	568	569	570	571	572	573	574	575	576

628	629	630	631	632	633	634	635	636	637	638	639	640	641	642	643	644
-----	-----	-----	-----	-----	-----	-----	-----	-----	-----	-----	-----	-----	-----	-----	-----	-----

Two burial mounds

