



**BURIED IN FINGAL**

REGISTER OF INTERMENTS

**FINGAL**

1989-1991

**Comhairle Contae  
Fhine Gall**  
Fingal County  
Council



## REGISTER OF INTERMENTS

## Fingal BURIAL GROUND.

Consecutive No.	Christian Name(s) and Surname of Deceased	Time of Death	Sex	Age	Religious Persuasion	Occupation or Rank in Life	Last Place of Residence	State Condition as to whether "Married" or "Single," "Widower" or "Widow" or "child of A.B. of "	No. and Section of Gravespace	Date of Interment	Signature of person having management of the Interment	Registrar's Signature
1202	Bernard Cassidy	11-12-89	M	59	R.C.	Not Reported	"Leixlip & Dublin"	Married	A-651	14-12-89	Kirwan	M. J. Jerney
1203	Matthew Nolan	12-12-89	M	60	R.C.	Retd. Irish Dragoon	20 Ballyshannon Rd. Leixlip	Married	A-646	14-12-89	Kirwan	M. J. Jerney
1204	Bernard O'Connor	12-12-89	M	84	R.C.	Retd.	87 Dundanel Rd. Leixlip	Widower	C-428	14-12-89	Jennings	M. J. Jerney
1205	James Hogan	13-12-89	M	76	R.C.	Retd. Yeomanry	5 Clonsilla Rd. Leixlip	Married	A-163	15-12-89	Stafford	M. J. Jerney
1206	Eileen Hornley	13-12-89	F	64	R.C.	Housewife	4 edd. Sants Rd. Raheny	Married	A-653	15-12-89	Stafford	M. J. Jerney
1207	John Byrne	13-12-89	M	73	R.C.	Retd. Driver	11 Summerhill Pl. Leixlip	Married	A-625	15-12-89	Jennings	M. J. Jerney
1208	Ellen Mc Eneff	14-12-89	F	70	R.C.	Retd.	10 Ballyhugh Ave. Leixlip	Married	A-650	18-12-89	Murphy, Bray	M. J. Jerney
1209	John Mulligan	15-12-89	M	79	R.C.	Retd.	12 Beechlan Wood, Leixlip	Married	A-613	18-12-89	Stafford	M. J. Jerney
1210	Charles Murray	16-12-89	M	74	R.C.	Retd.	18 Keltic Rd. D9.	Married	A-657	18-12-89	Larry Massey	M. J. Jerney
1211	Annice Garnett	15-12-89	F	70	R.C.	Retd.	134 Collier Ave. E. D'Arcy	Married	A-627	19-12-89	Stafford	M. J. Jerney
1212	Maria Schweppe	17-12-89	F	73	R.C.	Retd.	26 Aldair Pl. Leixlip	Married	A-617	19-12-89	Stafford	M. J. Jerney
1213	Winifred Ennis	17-12-89	F	78	R.C.	Retd.	58 St. Brigid's Pl. Leixlip	Married	A-167	19-12-89	Kirwan	M. J. Jerney
1214	John Sheridan	17-12-89	M	67	R.C.	Retd.	6 Lyrcapark Gdns. D9	Married	A-647	20-12-89	Jennings	M. J. Jerney
1215	Christopher Kane	17-12-89	M	70	R.C.	Pro. Golfer	144 Marian Pl. Ballyke	Married	A-200	20-12-89	Jennings	M. J. Jerney
1216	Norah Brennan	17-12-89	F	28	R.C.	Not reported	2 Dawn View, Babcockin Rd. Leixlip	Single	A-659	20-12-89	Kirwan	M. J. Jerney
1217	Anne Walsh	19-12-89	F	57	R.C.	Housewife	13 St. Brigid's Ave. Leixlip	Married	A-157	21-12-89	Jennings	M. J. Jerney
1218	Sean Gibling	18-12-89	M	62	R.C.	Not reported	2 Lutten Park, D13	Married	A-166	21-12-89	Kirwan	M. J. Jerney
1219	Michael Joseph O'Connell	18-12-89	M	71	R.C.	Retd. C.I.E.	5 Hampton Ct. Vennane	Married	A-623	21-12-89	Kirwan	M. J. Jerney
1220	Bernard Longhnan	19-12-89	M	77	R.C.	Retd. Brit. Rail	57 Georgian Hamlet, Ballyke	Married	A-614	21-12-89	Lanigan	M. J. Jerney
1221	Charles Sweeney	20-12-89	M	82	R.C.	Retd.	41 Ennelford Rd. Raheny	Married	A-199	22-12-89	Kirwan	M. J. Jerney
1222	James Byrne	21-12-89	M	91	R.C.	Retd. Teacher	4 Wellisley Place D2	Married	A-165	23-12-89	Jennings	M. J. Jerney
1223	John O'Brien	21-12-89	M	79	R.C.	Retd.	109 Atlas Rd. D3	Married	A-121	23-12-89	Kirwan	M. J. Jerney
1224	James Barrett	21-12-89	M	67	R.C.	Retd. General Gp.	21 Clonsilla Wood D8	Married	A-195	23-12-89	Massey Bros.	M. J. Jerney
1225	Frank Fay	22-12-89	M	77	R.C.	Retd. B.A.I.	57 Elm Gdns, Harcourt Rd.	Married	A-161	23-12-89	Stafford	M. J. Jerney
1226	John J. Kelly	22-12-89	M	80	R.C.	Retd. Civil Servant	10 Brookwood Meadows D5	Married	A-580	27-12-89	Lanigan	M. J. Jerney
1227	Patrick Gilsonan	23-12-89	M	76	R.C.	Retd.	Limekilns, Balgriffin	Married	A-127	27-12-89	Rock	M. J. Jerney
1228	Eugene Lee	22-12-89	M	75	R.C.	Retd.	92 Graefield Rd. D10	Married	A-164	27-12-89	Stafford	M. J. Jerney
1229	John Moran	22-12-89	M	49	R.C.	Labourer	49 St. Brigid St. D2	Married	A-159	27-12-89	Jennings	M. J. Jerney
1230	Christina Stefanazzi	24-12-89	F	68	R.C.	Housewife	8 Belmont Rd. D3	Married	A-129	28-12-89	Larry Massey	M. J. Jerney
1231	John Ryan	22-12-89	M	84	R.C.	Retd.	62 Kinross Rd. Leixlip	Married	A-132	28-12-89	Lanigan	M. J. Jerney
1232	Maureen Furlong	23-12-89	F	44	R.C.	Housewife	5 Delmar Dr. D10	Married	A-583	28-12-89	Jennings	M. J. Jerney
1233	Margaret M. Forestar	23-12-89	F	68	R.C.	Housewife	57 Clonsilla Walk, Dandale	Married	A-591	28-12-89	Jennings	M. J. Jerney
1234	Patrick Duffy	24-12-89	M	87	R.C.	Retd. Mechanic	15 Phil Shanahan Ave. D1	Married	A-585	28-12-89	Jennings	M. J. Jerney
1235	Patrick Dalton	26-12-89	M	90	R.C.	Retd.	38 Tonleeg Rd. Leixlip	Married	A-589	28-12-89	Stafford	M. J. Jerney
1236	Mary Johnston	24-12-89	F	72	R.C.	Housewife	41 Nth. Summer St. D1	Married	A-655	29-12-89	Jennings	M. J. Jerney
1237	Brian Hanifan	26-12-89	M	11	R.C.	Invalid	35 Martello Ct. Portmash	Single	A-131	29-12-89	Jennings	M. J. Jerney
1238	Thomas Thompson	25-12-89	M	59	C. of I.	Shop Proprietor	2 Elm St. Vico, Beaumont	Married	A-126	30-12-89	Jennings	M. J. Jerney
1239	Louis Flood	26-12-89	M	83	R.C.	Retd.	2 Richmond Cottages NCR	Single	A-87	28-12-89	Kirwan	M. J. Jerney
1240	Mary Hackett	25-12-89	F	62	R.C.	Housewife	42 Ardcollum Ave, D10	Married	A-123	28-12-89	Kirwan	M. J. Jerney
1241	Mary Katherine O'Brien	27-12-89	F	82	R.C.	Retd.	70 Seapark, Malahide	Widow	A-649	30-12-89	Jennings	M. J. Jerney

Mary Hutchinson (see page 40)

REGISTER OF INTERMENTS

*Fingal* BURIAL GROUND.

Consecutive No.	Christian Name(s) and Surname of Deceased	Time of Death	Sex	Age	Religious Persuasion	Occupation or Rank in Life	Last Place of Residence	State Condition as to whether "Married" or "Single," "Widower" or "Widow" or "child of A.B. of "	No. and Section of Gravespace	Date of Interment	Signature of person having management of the Interment	Registrar's Signature
1242	Caroline Brown	29-12-89	F	100	C. of I.	Retd.	99 St. Asiums, Ave. Raheny	Widow	A-89	1-1-90	Jennings	M. Twomey
1243	Patrick Shanley	31-12-89	M	57	R.C.	Not advised	74 Chanel Rd. Artane	Married	A-93	2-1-90	Stafford	M. Twomey
1244	Peter Lavanagh	30-12-89	M	72	R.C.	Retd.	12 Olive Byme House Lyonsville St. D1	Married	A-95	3-1-90	Stafford	M. Twomey
1245	Ethel Nolan	30-12-89	F	56	R.C.	Cleaner	43 Bunratty Ave. Coolock	Married	A-99	3-1-90	Jennings	M. Twomey
1246	John Mc Entee	27-12-89	M	68 <sup>mos.</sup>	R.C.	Builder	7 Cromwell St. Coolock	Married	A-673	30-12-89	Jennings	M. Twomey
1247	Austin Barker	30-12-89	M	87	R.C.	Retd.	29 Strand Rd. Baldoyle	Widower	B-135	3-1-90	Stafford	M. Twomey
1248	Charles Bowden	1-1-90	M	68	R.C.	Carpenter	106 Baffagh Ave. Finglas	Married	A-622	3-1-90	Fanagan	M. Twomey
1249	Lucy Coleman	1-1-90	F	12	R.C.	Student	4 Abbeyfield, Dillister	Single	A-619	3-1-90	Kirwan	M. Twomey
1250	Anthony Regan	2-1-90	M	34	R.C.	Civil servant	54 Springdale Rd. Raheny	Single	A-615	5-1-90	Jennings	M. Twomey
1251	Seamus O. Colmáin	3-1-90	M	64	R.C.	Artist	Winstonsville 64 Malahide Rd. D3	Married	A-626	5-1-90	Kirwan	M. Twomey
1252	Edward Mc Callion	3-1-90	M	69	R.C.	Retd.	161 Collier Ave. W. D9	Married	A-588	6-1-90	Stafford	M. Twomey
1253	Francis Foley	4-1-90	M	58	R.C.	Timber merchant	The Grange, Malahide	Married	A-55	6-1-90	Rock	M. Twomey
1254	Annie Fitzsimons	6-1-90	F	59	R.C.	Housewife	14 Glen Bree, Coolock	Widow	B-261	9-1-90	Jennings	M. Twomey
1255	Ellen Keegan	6-1-90	F	93	R.C.	Retd.	Nazareth St. Malahide Rd	Widow	A-98	8-1-90	Kirwan	M. Twomey
1256	George Doyle	6-1-90	M	76	R.C.	Retd. Carpenter	69 Hollybrook Lane, Blontarf	Married	A-593	9-1-90	Fanagan	M. Twomey
1257	James Meade	5-1-90	M	79	R.C.	Retd.	7 St. Asiums Rd. W. Raheny	Married	A-97	9-1-90	Fanagan	M. Twomey
1258	Annie Brogan	7-1-90	F	71	R.C.	Retd.	6 Pair's Kin, Harmonstown	Single	A-587	10-1-90	Jennings	M. Twomey
1259	Patrick Delaney	7-1-90	M	58	R.C.	Self-employed	283 Blontarf Rd. D3.	Married	A-621	9-1-90	Kirwan	M. Twomey
1260	Matthew Dunne	7-1-90	M	68	R.C.	Retd. Sec. Officer	64 Woodbine Rd. Raheny	Married	A-92	10-1-90	Jennings	M. Twomey
1261	Josephine Stanley	7-1-90	F	16	R.C.	Student	61 Dandaniel Rd. Coolock	Single	A-63	10-1-90	Lanigan	M. Twomey
1262	John Begley	8-1-90	M	80+	R.C.	Retd.	11 Glasilua Rd. Finglas E	Married	A-616	10-1-90	Fanagan	M. Twomey
1263	George O' Hanlon	7-1-90	M	74	R.C.	Genrd Worker	59 McWaley Dr. Artane	Married	A-192	11-1-90	Lanigan	M. Twomey
1264	Joseph Cass	9-1-90	M	82	R.C.	Retd.	31 O' Lathin Ave. Ballybough	Married	A-590	11-1-90	Kirwan	M. Twomey
1265	Joseph Lacey	10-1-90	M	81	R.C.	Retd.	54 Admadale Lane, D9	Married	A-582	12-1-90	Kirwan	M. Twomey
1266	Veronica Eakins	11-1-90	F	75	R.C.	Housewife	64 Shantalla Dr. Beaumont	Married	A-158	13-1-90	Lanigan	M. Twomey
1267	Patrick Finlay	11-1-90	M	72	R.C.	Retd.	26 Shelmarston Ave. Fairies	Married	A-130	13-1-90	Kirwan	M. Twomey
1268	Matthew Mc Bride	12-1-90	M	77	R.C.	Retd.	6 Springmore St. Donaghadee	Married	A-612	15-1-90	Kirwan	M. Twomey
1269	Philip Doyle } <sup>jr</sup>	13-1-90	M	Stillborn	R.C.	Infant	{ 5, The Lawn } (Children of)	A-134	16-1-90	Ken Doyle	M. Twomey	
1270	Stephen Doyle } <sup>jr</sup>	13-1-90	M	Stillborn	R.C.	Infant	{ Melrose Pl. 'Feltrom' } (Ken Doyle, Feltrom)	A-134	16-1-90	Ken Doyle	M. Twomey	
1271	Austin Higgins	12-1-90	M	26	R.C.	Unemployed	91 Bardonagh Rd. D13	Married	A-556	16-1-90	Lanigan	M. Twomey
1272	William John Savage	13-1-90	M	84	R.C.	Retd.	158 Walsh Rd. D9.	Married	A-58	16-1-90	Lanigan	M. Twomey
1273	Delia Ashmore	13-1-90	F	61	R.C.	Housewife	32 Castlehaven Rd.	Married	A-553	17-1-90	Jennings	M. Twomey
1274	Elizabeth Cooney	13-1-90	F	80	R.C.	Retd.	19 Meax Green, Artane	Widow	A-119	16-1-90	Rock	M. Twomey
1275	Thomas Bailey	14-1-90	M	84	R.C.	Retd.	Nazareth Ave. D3.	Single	A-579	16-1-90	Kirwan	M. Twomey
1276	Baby Alice O'Leonor	13-1-90	F	10 weeks	R.C.	Infant	76 Brookwood Ave. D5	Single	A-592	16-1-90	Stafford	M. Twomey
1277	Thomas O'Gorman	14-1-90	M	68	R.C.	Retd.	11 Edenmore Ave, Raheny	Married	A-548	17-1-90	Jennings	M. Twomey
1278	Kieron O'Donnell	14-1-90	M	18	R.C.	Driver helper	207 Leabry Rd, Ballymun	Single	A-559	17-1-90	Rock	M. Twomey
1279	Ann Mc Renna	15-1-90	F	35	R.C.	Housewife	Lyonsstown Rd. Stamullen	Married	C-320	18-1-90	Jennings	M. Twomey
1280	Michael Devine	17-1-90	M	75	R.C.	Retd.	18 Russell Ave. East Wall	Married	A-620	19-1-90	Kirwan	M. Twomey
1280	Baby Roisin Leonard	17-1-90	F	Stillborn	R.C.	Infant	19 Vernon Pl. Blontarf	Single	A-581	20-1-90	Brian Leonard	M. Twomey

## REGISTER OF INTERMENTS

## Fingal BURIAL GROUND.

Consecutive No.	Christian Name(s) and Surname of Deceased	Time of Death	Sex	Age	Religious Persuasion	Occupation or Rank in Life	Last Place of Residence	State Condition as to whether "Married" or "Single," "Widower" or "Widow" or "child of A.B. of"	No. and Section of Gravespace	Date of Interment	Signature of person having management of the Interment	Registrar's Signature
1281	Marie Alator	16-1-90	F	45	R.C.	Housewife	2 The Orchard, Killester	Married	A-551	20-1-90	Kirwan	M. Twomey
1282	Alexander Daly	19-1-90	M	73	R.C.	Retd.	1 Baselborough Ave., Mt. Strand	Married	A-525	22-1-90	Stafford	M. Twomey
1283	James Collins	16-1-90	M	55	R.C.	Metal worker	7 Leavis Ave., East Wall	Married	A-607	24-1-90	Fanning	M. Twomey
1284	Annie Clancy	21-1-90	F	57	R.C.	Housewife	38 Edenmore Dr., Raheny	Married	A-586	24-1-90	Jennings	M. Twomey
1285	Gerard Fegan	21-1-90	M	81	R.C.	Retd.	61 Fung Pl. Rd., Clontarf	Widower	A-505	24-1-90	Lanigan	M. Twomey
1286	John Carter	23-1-90	M	68	R.C.	Rtd. motor assembler	18 Edenmore Grove, Raheny	Married	A-558	25-1-90	Bourkes	M. Twomey
1287	Daniel Maher	23-1-90	M	80	R.C.	Rtd. supervisor	17 Court View, Castle Ave., Clontarf	Married	A-152	25-1-90	Jennings	M. Twomey
1288	John Mc Entee	23-1-90	M	74	R.C.	Rtd.	17 St. Anne's Ter., Raheny	Married	A-546	25-1-90	Stafford	M. Twomey
1289	Brendan O'Kelly	22-1-90	M	48	R.C.	Printing printer	62 Santry Close	Married	A-513	26-1-90	Lanigan	M. Twomey
1290	Maere O'Kelly	22-1-90	F	45	R.C.	Housewife	62 Santry Close	Married	A-512	26-1-90	Lanigan	M. Twomey
1291	Eugene O'Connor	23-1-90	M	72	R.C.	Rtd. (Gymnast)	37 Raheny Court D5.	Single	A-584	26-1-90	Lanigan	M. Twomey
1292	Desmond O'Rourke	24-1-90	M	61	R.C.	CE. courier	57 Shantalla Drive D9	Married	A-524	26-1-90	Kirwan	M. Twomey
1293	Kevin O'Sullivan	24-1-90	M	55	R.C.	Accountant	39 St. Brendans Drive Malahide Rd.	Married	A-552	26-1-90	Kirwan	M. Twomey
1294	Rathleen Clarke	28-1-90	F	57	R.C.	Housewife	55 Matineer Gardens Priorywood	Married	A-519	30-1-90	Jennings	M. Twomey
1295	Paul Flynn	26-1-90	M	35	R.C.	Dub. large handling	207 Kiltmashock Rd. D5	Married	A-61	30-1-90	Kirwan	M. Twomey
1296	Baby Bridget Mahony	26-1-90	F	Newborn	R.C.	Infant	144 Primrose Grove, Donadee	Single	A-156	31-1-90	Stafford	M. Twomey
1297	Baby Maurice Jack O'Neill	27-1-90	M	2 months	R.C.	Infant	40, Seacombe, Clontarf	Single	A-190	31-1-90	Massy Bros.	M. Twomey
1298	Mary J. Fitzpatrick	30-1-90	F	85	R.C.	Rtd.	432 North Rd. Raheny	Married	C-514	1-2-90	Jennings	M. Twomey
1299	Christine Sweeney	30-1-90	F	37	R.C.	Teacher	249 Mt. Prospect Ave. Clontarf	Married	A-479	1-2-90	Kirwan	M. Twomey
1300	Patrick Madden	30-1-90	M	83	R.C.	Rtd.	14 Grosvenor Mornington Pl. Artane	Married	B-32	1-2-90	Kirwan	M. Twomey
1301	Rathleen Byrne	31-1-90	F	65	R.C.	Housewife	55 Beaumont bree. D9.	Married	A-557	2-2-90	Stafford	M. Twomey
1302	John Moran	31-1-90	M	68	R.C.	Rtd.	9 Killela Rd. Cabra W.	Married	A-517	2-2-90	Stafford	M. Twomey
1303	Ellen O'Rourke	31-1-90	F	69	R.C.	Rtd.	100 Springdale Rd. Edenmore	Widow	A-514	3-2-90	Jennings	M. Twomey
1304	Joseph Macken	1-2-90	M	71	R.C.	Rtd.	11 Ennals Drive, Artane	Married	A-523	3-2-90	Kirwan	M. Twomey
1305	Lilian Emerson	1-2-90	F	82	R.C.	Rtd.	27 Messer Ave. Artane	Married	A-554	3-2-90	Jennings	M. Twomey
1306	Marie Dunne	1-2-90	F	76	R.C.	Rtd.	12 Messer Lane, Artane	Widow	B-655	3-2-90	Stafford	M. Twomey
1307	Thomas Knowles	2-2-90	M	85	R.C.	Rtd.	105 Beaumont Rd. D9	Married	A-491	5-2-90	Kirwan	M. Twomey
1308	Margaret Smyth	3-2-90	F	47	R.C.	Housewife	13 Donaghmede Rd.	Married	B-75	6-2-90	Quinn Dr.	M. Twomey
1309	Denis Mc Carthy	3-2-90	M	86	R.C.	Rtd. gardener	61 Glasnevin Pl. D11	Married	A-519	6-2-90	Bunningham	M. Twomey
1310	Joseph Murphy	3-2-90	M	73	R.C.	Rtd.	23 Baselborough Ave. North Strand	Married	A-522	6-2-90	Stafford	M. Twomey
1311	James O'Connell	4-2-90	M	44	R.C.	Salesman	30 Tolba Rd. Ballybough	Married	C-497	7-2-90	Kirwan	M. Twomey
1312	Margaret Gilloughley	5-2-90	F	80	R.C.	Rtd.	51 Third Ave.,erville Pl.	Married	B-107	7-2-90	Jennings	M. Twomey
1313	Joan Kerrisk	6-2-90	F	68	R.C.	Housewife	49 Foxfield Rd. Raheny	Married	A-515	8-2-90	Massy Bros.	M. Twomey
1314	Phyllis Duff	6-2-90	F	49	R.C.	Housewife	1 Belclare Grove, Poffintree	Married	B-82	8-2-90	Kirwan	M. Twomey
1315	Baby Jennifer Quirke	6-2-90	F	11 weeks	R.C.	Infant	28 Bryndon Green, Marine	Single	A-122	8-2-90	Jennings	M. Twomey
1316	James Doyle	7-2-90	M	65	R.C.	Mechanic	19 Foxfield Rd. Raheny	Married	A-490	9-2-90	Lanigan	M. Twomey
1317	Seamus Brennan	7-2-90	F	56	R.C.	Housewife	80 Beaumont Rd. D9.	Married	A-124	10-2-90	Kirwan	M. Twomey
1318	Annie Mason	8-2-90	F	62	R.C.	Housewife	28 Pairc Anmiana, Baldoyle	Married	A-550	10-2-90	Jennings	M. Twomey
1319	Michael O'Connell	8-2-90	M	53	R.C.	Co. Director	52 Glenwood Rd. Sandymount Malahide Rd.	Married	A-88	10-2-90	Jennings	M. Twomey
1320	Patricia Dunne	9-2-90	F	64	R.C.	Housewife	162 East Wall Rd. D3	Married	A-485	13-2-90	Stafford	M. Twomey

## REGISTER OF INTERMENTS

## Fingal BURIAL GROUND.

Consecutive No.	Christian Name(s) and Surname of Deceased	Time of Death	Sex	Age	Religious Persuasion	Occupation or Rank in Life	Last Place of Residence	State Condition as to whether "Married" or "Single," "Widower" or "Widow" or "child of A.B. of "	No. and Section of Gravespace	Date of Interment	Signature of person having management of the Interment	Registrar's Signature
1321	William Gorman	7-2-90	M	55	RC.	Builder	65 Edenmore Grove, Raheny	Married	A-555	10-2-90	Jennings	M. Twomey
1322	Thomas Gaffney	15-2-90	M	53	RC.	Dublin bus driver	55 Russell Ave. Rathfarnham	Single	A-480	19-2-90	Stafford	M. Twomey
1323	Baby Keith O'Sullivan	19-2-90	M	4 1/2 months	RC.	Infant	15 St. Ann's Grove, Kimmage Downs	Single	A-91	22-2-90	Stafford & Massey Bros	M. Twomey
1324	Noel Dockery	20-2-90	M	53	RC.	Grada Sgt.	157 Raheny Rd., Raheny	Married	A-457	23-2-90	Kirwan	M. Twomey
1325	Laura Kearney	21-2-90	F	2 yrs.	RC.	Infant	5 Montrose Grove, Artane	Minor	A-90	23-2-90	Kirwan	M. Twomey
1326	Catherine Durkin	21-2-90	F	96	RC.	Retd.	10 St. James Rd., Donnybrook	Not confined	A-483	24-2-90	Stafford	M. Twomey
1327	Mary Kane	24-2-90	F	55	RC.	Housewife	37 Edenmore Dr., Raheny	Married	A-516	27-2-90	Jennings	M. Twomey
1328	Mary Devane	25-2-90	F	66	RC.	Housewife	8 St. Patrick's Ter., Russell St.	Married	A-456	27-2-90	Stafford	M. Twomey
1329	Daniel Sherlock	25-2-90	M	71	RC.	Retd.	58 Keshel Ave., Crumlin	Married	A-489	27-2-90	P. Massey	M. Twomey
1330	Margaret Duffy	25-2-90	F	88	RC.	Retd.	15 Phil Shannon Home St.	Widow	A-585	28-2-90	Jennings	M. Twomey
1331	Thomas Inglis	26-2-90	M	80	C. of I.	Retd.	5 Thomdale Grove, Artane	Widower	B-106	28-2-90	Stafford	M. Twomey
1332	Joseph Sharkey	26-2-90	M	54	RC.	Not Reported	29 Balamis Lane, Ballygran	Married	A-481	1-3-90	Kirwan	M. Twomey
1333	Arthur Brendan Mearns	3-3-90	M	59	RC.	Taxi-driver	57 Glasnam Rd., Finglas	Married	A-518	6-3-90	Kirwan	M. Twomey
1334	Grainne Flanagan	4-3-90	F	17	RC.	Student	54 Mt. Prospect Dr., Booterstown	Single	A-484	7-3-90	Kirwan	M. Twomey
1335	Paschal Byrne	5-3-90	M	57	RC.	Not reported	7 Marino Pl. Ave., Dub. 3	Married	A-488	8-3-90	Kirwan	M. Twomey
1336	Mary Josephine Peel	6-3-90	F	72	RC.	Retd.	7 Newcomen Ave., Dub. 3	Married	A-455	9-3-90	Stafford	M. Twomey
1337	Anna Schuch	8-3-90	F	64	RC.	Housewife	35 Coolon Ave., Beaumont	Married	A-520	10-3-90	Lanigan	M. Twomey
1338	Michael Fanelly	8-3-90	M	78	RC.	Retd.	7 St. Vincent's St., Ballymore	Married	A-449	12-3-90	Lanigan	M. Twomey
1339	Harold Hudson	11-3-90	M	71	RC.	Retd.	26 James's Road, Booterstown	Married	A-521	13-3-90	Kirwan	M. Twomey
1340	James Smith	10-3-90	M	78	RC.	Retd.	7 Elmfort Pl., Raheny	Married	A-450	13-3-90	Kirwan	M. Twomey
1341	Seamus Byrne	11-3-90	M	80	RC.	Retd.	6 Croghan Ter., D. 3.	Married	A-423	13-3-90	Kirwan	M. Twomey
1342	Brian Mc Grane	11-3-90	M	50	RC.	Not Reported	177 Marigold St., Donnybrook	Married	A-60	13-3-90	Lanigan	M. Twomey
1343	Mary Frances Crowley	11-3-90	F	83	RC.	Retd. Matron	67 Brookwood Ave., D. 5.	Single	B-339	13-3-90	Flanagan	M. Twomey
1344	Jack Kuhn	10-3-90	M	70	Non-Denominational	Retd.	100 Loreata, Malahide	Married	A-56	13-3-90	Kirwan	M. Twomey
1345	Seamus Moran	11-3-90	M	59	RC.	Not Reported	6 Blaney Rd., Donnybrook	Single	A-32	14-3-90	Stafford	M. Twomey
1346	Catherine Pepper	13-3-90	F	71	RC.	Housewife	1 Ferguson Rd., D. 9.	Married	A-487	15-3-90	Kirwan	M. Twomey
1347	Bill Gillett	12-3-90	M	31	RC.	Not reported	93 Brookwood Ave., D. 5.	Single	A-422	15-3-90	Kirwan	M. Twomey
1348	Edward Coyne	13-3-90	M	71	RC.	Retd. glazier	79 Hollybush Grove, D. 3.	Married	A-416	16-3-90	Kirwan	M. Twomey
1349	Ray Manton	13-3-90	F	55	RC.	Housewife	96 Kilmore Rd., D. 5.	Married	A-415	15-3-90	Buningham	M. Twomey
1350	Josephine Moore	13-3-90	F	62	RC.	Housewife	19 Malahide Rd., D. 3.	Married	A-28	15-3-90	Kirwan	M. Twomey
1351	Thomas Mulvaney	14-3-90	M	71	RC.	Retd. Brum. Dring	6 Wake Pl. Grove, Sarsary	Married	A-448	16-3-90	Rock	M. Twomey
1352	Charles R. Mullock	14-3-90	M	79	C. of I.	Retd. bus driver	8 Shandon Grove, Phibsboro	Married	A-486	17-3-90	Nicholls	M. Twomey
1353	John Bolgan	16-3-90	M	57	RC.	Labourer	138 Broomfield Grove, Kilmock	Married	A-454	19-3-90	Jennings	M. Twomey
1354	Orla Mc Donagh	12-3-90	F	31	RC.	Printer	14, Broomfield Lane, Sarsary	Single	A-382	20-3-90	Jennings	M. Twomey
1355	Alphonso Dickey	17-3-90	M	81	RC.	Retd.	1 St. Joseph's Ter., Fairmount	Married	B-556	20-3-90	Kirwan	M. Twomey
1356	Rathleen Nesbitt	18-3-90	F	71	RC.	Housewife	68 Edenmore Ave., D. 5.	Married	A-417	21-3-90	Stafford	M. Twomey
1357	Mary Lennon	19-3-90	F	71	RC.	Housewife	33 Shamrock Rd., Sarsary	Married	A-451	21-3-90	Stafford	M. Twomey
1358	Monica Hyland	19-3-90	F	56	RC.	Housewife	20 Pembert Rd., Finglas, W.	Married	A-29	21-3-90	Jennings	M. Twomey
1359	Christopher O'Neill	19-3-90	M	61	RC.	Bus assembler	6 McKelvey Ave., Finglas, E.	Married	A-421	22-3-90	Massey Bros	M. Twomey
1360	John Kelly	22-3-90	M	24	RC.	Security man	265 Buttercup Pl., Donnybrook	Married	C-123	24-3-90	Dorling & Bellier	M. Twomey

## REGISTER OF INTERMENTS

## Fingal BURIAL GROUND.

Consecutive No.	Christian Name(s) and Surname of Deceased	Time of Death	Sex	Age	Religious Persuasion	Occupation or Rank in Life	Last Place of Residence	State Condition as to whether "Married" or "Single," "Widower" or "Widow" or "child of A.B. of"	No. and Section of Gravespace	Date of Interment	Signature of person having management of the Interment	Registrar's Signature
1361	Patrick Woodbyrne	22-3-90	M	67	R.C.	Rtd. Civil Servant	12-3 Collins Rd. D9.	Married	A-59	26-3-90	Lanigan	M. Twomey (opp.)
1362	William J. Mc Carthy	22-3-90	M	73	R.C.	Rtd. Clerk	21 Phil Shannon St.	Married	A-452	26-3-90	Jennings	M. Twomey (opp.)
1363	Annie Moran	23-3-90	F	61	R.C.	Housewife	8 Windmill Rd. Broomlin	Married	A-389	26-3-90	Massey Bros.	M. Twomey (opp.)
1364	Rose Wogan	24-3-90	F	79	R.C.	Rtd.	64 Glesmorin Ave. D9.	Widow	A-383	27-3-90	Jennings	M. Twomey (opp.)
1365	Edward Sherlock	24-3-90	M	52	R.C.	Driver	20 Bunnathy Ave.	Married	A-453	27-3-90	Rock	M. Twomey (opp.)
1366	Evelyn O'Shea	24-3-90	F	91	R.C.	Rtd.	08 Berdelge, North	Widow	A-388	28-3-90	Kirwan	M. Twomey (opp.)
1367	Thomas Clinton	26-3-90	M	62	R.C.	Not Reported	47 Russell Ave, East Well	Married	A-418	28-3-90	Stafford	M. Twomey (opp.)
1368	Joseph Leo Kenny	27-3-90	M	86	R.C.	Rtd.	100 Helmsford Ave. Fairview	Married	A-384	30-3-90	Kirwan	M. Twomey (opp.)
1369	Dennis Daly	28-3-90	M	58	R.C.	Not Reported	47 The Village, Bettyglan, Raheny	Married	A-350	31-3-90	Jennings	M. Twomey (opp.)
1370	Sheila Nordell	31-3-90	F	69	R.C.	Housewife	29 Keltie Ph. Rd. Donnybrook	Married	A-387	2-4-90	Kirwan	M. Twomey
1371	Alex. Phillips	30-3-90	M	42	R.C.	Electrician's Employee	51 Kilmore Rd. Artane	Married	A-320	2-4-90	Stafford	M. Twomey
1372	Kathleen Smith	31-3-90	F	71	R.C.	Rtd.	10 Dean Swift Rd. Ballymore	Single	A-419	3-4-90	Kirwan	M. Twomey
1373	Eileen O'Reilly	31-3-90	F	76	R.C.	Rtd.	35 Glendun Rd. Whitehall	Married	A-385	3-4-90	Lanigan	M. Twomey
1374	Baby Liam Edward Waters	1-4-90	M	3 1/2 yrs.	R.C.	Infant	23 Canich St. Portlarnock	Single	A-27	3-4-90	Stafford	M. Twomey
1375	Richard Mason (ashes)	29-6-89	M	50	R.C.	Sales Rep.	74 Collins Ave. W. Dublin 9	Married	A-118	4-4-90	Mrs. Mason 372886	M. Twomey
1376	Baby Eamon Crosson	30-3-90	M	1 day	R.C.	Infant	67 Wpr. Donmesonda Rd. D9	Single	A-23	4-4-90	Foley, Ardle Mrs. M. Moran 375816	M. Twomey
1377	Baby Grace Mc Morrow	30-3-90	F	Stillborn	R.C.	Infant	41 Griffiths Court, Fairview	Single	A-25	6-4-90		M. Twomey
1378	Edward Doran	4-4-90	M	25	R.C.	Labourer	93 Lingard Hill Rd. D3	Single	A-351	6-4-90	Jennings	M. Twomey
1379	Gertrude Alwill	4-4-90	F	64	R.C.	Housewife	6 Shankill Rd. Sandy	Married	A-317	10-4-90	Lanigan	M. Twomey
1380	Michael Keegan	8-4-90	M	65	R.C.	Labourer	42 Emmet Ph. Coolock	Married	A-386	11-4-90	Jennings	M. Twomey
1381	Michael O'Driscoll	10-4-90	M	65	R.C.	Rtd. Doctor	79 Thomhill Rd. Kiltanah	Married	A-420	12-4-90	Jennings	M. Twomey
1382	Tony Parker	9-4-90	M	32	R.C.	Accountant	1 Marino Ph. Dublin 3	Single	A-86	12-4-90	Kirwan	M. Twomey
1383	Michael Fagan	11-4-90	M	62	R.C.	Long Kelper	45 Dillist, Ph. D5	Married	A-217	13-4-90	Bourkes	M. Twomey
1384	Angela Hogan	11-4-90	F	75	R.C.	Rtd.	5 Belindamagh Rd. Donnybrook	Widow	A-163	13-4-90	Stafford	M. Twomey
1385	William Bannon	11-4-90	M	56	R.C.	Electrician	54 Shantalla Dr. Beaumont	Married	A-321	13-4-90	Lanigan	M. Twomey
1386	Teresa Mc Geough	12-4-90	F	52	R.C.	Housewife	18 Fairfield Rd. Glesmorin	Married	A-352	16-4-90	Lanigan	M. Twomey
1387	Christopher Byrne	14-4-90	M	68	R.C.	Rtd.	29 St. Annas Ave., Raheny	Married	A-287	17-4-90	Kirwan	M. Twomey
1388	Annie Loughran	15-4-90	F	77	R.C.	Rtd.	57 Georgian Rowlet, Baldyle	Widow	A-614	18-4-90	Lanigan	M. Twomey
1389	Sarah Diamond	16-4-90	F	63	R.C.	Housewife	18 Merchant, Leiffeld Rd. E.	Widow	A-253	18-4-90	Kirwan	M. Twomey
1390	Hugh Cummins	16-4-90	M	70	R.C.	Rtd.	116 Abbeyfield, Killester	Married	A-353	18-4-90	P. Massey	M. Twomey
1391	Veronica Mason	17-4-90	F	53	R.C.	Housewife	24 Swans Nest Ave. Kiltanah	Married	A-26	19-4-90	Kirwan	M. Twomey
1392	Sinead Molenaar	17-4-90	F	Stillborn	R.C.	Infant	36 Main Street, Baldyle	Single	A-319	21-4-90	Rob. Molenaar	M. Twomey
1393	Emily Morris	21-4-90	F	83	R.C.	Rtd.	7 Castle Kevin Rd. Coolock	Widow	A-286	23-4-90	Jennings	M. Twomey
1394	Elizabeth Cassidy	19-4-90	F	69	R.C.	Housewife	15 Woodvale Ave, D15.	Married	B-49	24-4-90	Birmingham	M. Twomey
1395	Michael Macken	21-4-90	M	75	R.C.	Rtd.	10 Mease Green, Artane	Married	B-628	24-4-90	Jennings	M. Twomey
1396	Pauline Mc Grath	21-4-90	F	84	R.C.	Rtd.	13 Abbey Street, North	Single	A-54	24-4-90	Kirwan	M. Twomey
1397	Maureen O'Toole	23-4-90	F	67	R.C.	Housewife	52 Ardrey Ph. Artane	Married	A-318	25-4-90	Jennings	M. Twomey
1398	Thomas A. Smyth	24-4-90	M	34	R.C.	Publican	33 The Mills Rd. Clontarf	Single	B-272	26-4-90	Stafford	M. Twomey
1399	Sarah Keegan	26-4-90	F	65	R.C.	Housewife	42 Emmet Ph. Coolock	Widow	A-386	28-4-90	Jennings	M. Twomey
1400	Patrick Grant	25-4-90	M	59	R.C.	Mechanic	37 Casine Rd. Fairview	Married	A-285	30-4-90	Kirwan	M. Twomey

REGISTER OF INTERMENTS

*Fingal* BURIAL GROUND.

Consecutive No.	Christian Name(s) and Surname of Deceased	Time of Death	Sex	Age	Religious Persuasion	Occupation or Rank in Life	Last Place of Residence	State Condition as to whether "Married" or "Single," "Widower" or "Widow" or "child of A.B. of"	No. and Section of Gravespace	Date of Interment	Signature of person having management of the Interment	Registrar's Signature
1401	William Keane	26-4-90	M	79	R.C.	Rett.	58 Cadogan Rd. Fairview	Married	A-252	28-4-90	Kirwan	M. Twomey
1402	Paul O'Brien	26-4-90	M	27	R.C.	Kind servant	24 Cabanmore, Coolock	Single	C-249	30-4-90	Bowles	M. Twomey
1403	Mary Ryan	27-4-90	F	62	R.C.	Housewife	28 Mt. Linn, St. D3	Married	A-219	30-4-90	Stafford	M. Twomey
1404	Nicholas White	27-4-90	M	65	R.C.	C.I.E.	19 Foyle Rd. Fairview	Married	A-218	1-5-90	Jennings	M. Twomey
1405	Michael O'Neill	29-4-90	M	64	R.C.	Hardware Merchant	Hardware Store, Coolock	Married	B-96	1-5-90	Rock	M. Twomey
1406	Michael Healy	29-4-90	M	64	R.C.	Porter	89 All Saints Rd. Raheny	Married	A-251	1-5-90	Kirwan	M. Twomey
1407	Edward Foster	28-4-90	M	70	R.C.	Rett.	34 Margville Rd. Raheny	Married	B-22	1-5-90	Stafford	M. Twomey
1408	Laurence Ivers	30-4-90	M	26	R.C.	Labourer	17 Abbeil Rill, Artane	Married	B-127	3-5-90	Jennings	M. Twomey
1409	Catherine Ryan	2-5-90	F	57	R.C.	Housewife	9 Millview Lanes, Malahide	Widow	A-498	4-5-90	Kirwan	M. Twomey
1410	Gerard Doorley	4-5-90	M	57	R.C.	Builder	24 Chalfont Rd. Malahide	Married	B-55	8-5-90	Stafford	M. Twomey
1411	John Mc Gowan	5-5-90	M	71	R.C.	Rett. Post official	St. Bridget's Strand Rd. Portmarnock	Married	B-123	8-5-90	Lanigan	M. Twomey
1412	Brendan Byrne	5-5-90	M	62	R.C.	Not reported	33 Dunmore Rd. Clontarf	Married	C-251	9-5-90	Kirwan	M. Twomey
1413	Leslie Martin	7-5-90	M	27	R.C.	Not reported	4 Millbrook Dr. Donaghmede	Single	C-247	10-5-90	Quinn Dr.	M. Twomey
1414	Mark Simmonson	6-5-90	M	26	R.C.	Carpenter	33 Gracefield Ave. Artane	Single	C-31	11-5-90	Kirwan	M. Twomey
1415	Shay Ronan	8-5-90	M	65	R.C.	Taxi-man	21 Edmore Green, Raheny	Married	C-212	11-5-90	Stafford	M. Twomey
1416	Gretta Bennett	9-5-90	F	48	R.C.	Housewife	41 Goughhill Heights Portmarnock	Married	C-66	12-5-90	Jennings	M. Twomey
1417	John O'Reilly	9-5-90	M	79	R.C.	Rett.	35 Glendon Rd. Whitehall	Widower	A-385	12-5-90	Lanigan	M. Twomey
1418	Graham Leor	10-5-90	M	14	R.C.	Student	32 Elm Mt. Heights, Beaumont	Single	C-35	14-5-90	Jennings	M. Twomey
1419	Una Geoghegan	11-5-90	F	65	R.C.	Housewife	25 Kinross Ave. Clontarf	Married	C-32	14-5-90	Kirwan	M. Twomey
1420	Michael O'Reilly	11-5-90	M	57	R.C.	Engineer	St. Paul's North Rd. Sutton	Married	C-94	14-5-90	Kirwan	M. Twomey
1421	James Dalton	14-5-90	M	73	R.C.	Rett.	32 Clonsilla Rd. D3	Married	C-50	16-5-90	Stafford	M. Twomey
1422	Terence Ryan	15-5-90	M	75	R.C.	Rett.	45 Carrigrohilly Hill, Sutton	Married	C-27	17-5-90	Kirwan	M. Twomey
1423	Breda Mc Carthy	16-5-90	F	56	R.C.	Housewife	80 Biscayne, Malahide	Married	C-39	19-5-90	Rock	M. Twomey
1424	Doris Doyle	17-5-90	F	59	R.C.	Housewife	46 Briafield Rd. Dalbarack	Married	C-17	19-5-90	Jennings	M. Twomey
1425	Edward Clarke	17-5-90	M	72	R.C.	Rett.	34 Gracefield Rd. Artane	Married	A-85	19-5-90	Kirwan	M. Twomey
1426	Mary Horan	20-5-90	F	89	R.C.	Rett.	11 Turlough Lanes. D3	Married	C-41	22-5-90	Kirwan	M. Twomey
1427	Catherine Grogan	20-5-90	F	84	R.C.	Rett.	26 Talcaragh Rd. D9	Widow	B-28	22-5-90	Lanigan	M. Twomey
1428	Jeffrey O'Neill	20-5-90	M	21	R.C.	Unwaged	56 Briafield Rd. Dalbarack	Single	A-284	23-5-90	Fanagan	M. Twomey
1429	Thomas Tully	21-5-90	M	84	R.C.	Rett.	68 Hampton Ct. Clontarf	Widower	B-636	23-5-90	Kirwan	M. Twomey
1430	Catherine Fay	21-5-90	F	62	R.C.	Housewife	51 Seacliff Rd. Baldoyle	Married	C-43	24-5-90	Jennings	M. Twomey
1431	Margaret Mc Ginty	22-5-90	F	48	R.C.	Housewife	287 Lincane Ave. Portmarnock	Married	D-541	25-5-90	Jennings	M. Twomey
1432	Thomas Kelly	22-5-90	M	85	R.C.	Rett.	25 Rathmore Pl. Raheny	Married	C-45	25-5-90	Kirwan	M. Twomey
1433	Baby Elizabeth Halpin	22-5-90	F	Newborn	R.C.	Infant	Yongle, Belmont Rd. North	Single	D-571	26-5-90	St. Helen's Hallin	M. Twomey
1434	Mary Magrane	23-5-90	F	65	R.C.	Housewife	49 The Domesne, Hillside	Married	C-16	26-5-90	Kirwan	M. Twomey
1435	Teresa Fagan	24-5-90	F	71	R.C.	Housewife	6 Mayfield Ave. Artane	Married	D-545	26-5-90	Jennings	M. Twomey
1436	Michael O'Byrne	25-5-90	M	28	R.C.	Not reported	55 Foxfield Rd. Raheny	Single	C-67	29-5-90	Kirwan	M. Twomey
1437	Theresa Quinn	26-5-90	F	62	R.C.	Housewife	11 Glen Road, Coolock	Married	C-83	29-5-90	Stafford	M. Twomey
1438	Elizabeth Dowdall	27-5-90	F	82	R.C.	Rett.	84 St. Joseph's Mansions Kildare St.	Married	A-316	30-5-90	Jennings	M. Twomey
1439	Carmel Costello	27-5-90	F	65	R.C.	Housewife	21 Brennan Behan Court Russell St.	Married	D-558	30-5-90	Jennings	M. Twomey
1440	Ruthleen Maher	26-5-90	F	69	R.C.	Housewife	22 Marmogreen D3	Widow	B-309	29-5-90	Kirwan	M. Twomey



## REGISTER OF INTERMENTS

## Fingal BURIAL GROUND.

Consecutive No.	Christian Name(s) and Surname of Deceased	Time of Death	Sex	Age	Religious Persuasion	Occupation or Rank in Life	Last Place of Residence	State Condition as to whether "Married" or "Single" "Widower" or "Widow" or "child of A.B. of "	No. and Section of Gravespace	Date of Interment	Signature of person having management of the Interment	Registrar's Signature
1481	James Mc Carthy	21-6-90	M	48	R.C.	Bar Manager	Horncastle Public House Bath Rd., Reading, UK.	Married	D-15	28-6-90	Kirwan	M. Twomey
1482	Frances English	26-6-90	F	70	R.C.	Retd.	95 Harmanston Rd. Astoria	Married	D-32	29-6-90	Jennings	M. Twomey
1483	Denis O' Brien	26-6-90	M	30	R.C.	civil servant	85 Lland Rd. Astoria	Single	D-2	29-6-90	Rock	M. Twomey
1484	Alan Kelly	28-6-90	M	39	R.C.	Not reported	24 Verdona Ave., Bayside	Married	D-4	2-7-90	Kirwan	M. Twomey
1485	Margaret (Pita) Hooper	29-6-90	F	48	R.C.	Housewife	61 Lorcan Crescent, Sarsby	Married	D-5	3-7-90	Lanigan	M. Twomey
1486	Patrick Nolan	27-6-90	M	76	R.C.	Retd.	15 Braemar Ave. D.9.	Married	B-153	3-7-90	Rock	M. Twomey
1487	Teresa Clarke	30-6-90	F	92	R.C.	Retd.	5 <sup>1/2</sup> Longmeadow Road Whitchell	Married	D-14	3-7-90	Fanagan	M. Twomey
1488	William Bell	30-6-90	M	79	R.C.	Retd.	2 Moyela Rd. Lut Hill	Married	D-34	4-7-90	Jennings	M. Twomey
1489	Bartholomew O' Neill	2-7-90	M	71	R.C.	Retd.	69 <sup>A</sup> Ballybough Rd. D3.	Married	D-13	4-7-90	Jennings	M. Twomey
1490	Una Mary Dalton	2-7-90	F	45	R.C.	Housewife	152 Dunluc Rd. Clontarf	Married	D-36	5-7-90	Kirwan	M. Twomey
1491	Baby Cathal Murray	2-7-90	M	Newborn	R.C.	Infant	353 The Crescent, Griffith Ave.	Child of purchase	D-6	7-7-90	Pat Murray	M. Twomey
1492	Norah Gallagher	7-7-90	F	60	R.C.	Housewife	34 Blanshard Rd. D'Arcy	Married	D-37	10-7-90	Stafford	M. Twomey
1493	Mareeth Monaghan	7-7-90	F	56	R.C.	Housewife	118 Foxfield Pl. Raheny	Married	D-12	10-7-90	Stafford	M. Twomey
1494	Rachel Folan (baby)	8-7-90	F	Stillborn	R.C.	Infant	56 <sup>1/2</sup> Mrs. McDonagh Lower Ballymun	Child of L. Folan	C-510	10-7-90	via Fanagan	M. Twomey
1495	Francis Foley	8-7-90	M	33	R.C.	Bricklayer	35 Thornville Ave. Dillbrook	Married	D-38	11-7-90	Jennings	M. Twomey
1496	Timothy Gleeson	9-7-90	M	53	R.C.	Printer	85 Kilmore Rd. Astoria	Married	D-47	11-7-90	Kirwan	M. Twomey
1497	Baby Bishop	9-7-90	M	Stillborn	R.C.	Infant	5 Greenacres Dr. Coolish Child of John Bishop		D-11	11-7-90	via Kirwan	M. Twomey
1498	Hannie Dalton	10-7-90	F	89	R.C.	Retd.	91 Tonlege Road D5.	Widow	A-589	12-7-90	Stafford	M. Twomey
1499	Patrick Joseph Henry	9-7-90	M	44	R.C.	Telecom Engineer	7 Bromacree Pl. Coolish	Married	D-39	12-7-90	Fanagan	M. Twomey
1500	Dr. Vincent Dolphin	12-7-90	M	76	R.C.	Medical doctor	9 Dona Drive, Glasnevin	Married	D-7	14-7-90	Kirwan	M. Twomey
1501	Sinead Reilly	11-7-90	F	Stillborn	R.C.	Infant	17 Canara Ave. The Docks, Child of Mr. H. Reilly		D-46	16-7-90	via Kirwan	M. Twomey
1502	Norbert Downey	16-7-90	M	60	R.C.	Retd. busman	42 Seapark, Malahide	Married	D-45	18-7-90	Rock	M. Twomey
1503	Maurice Heary	16-7-90	M	58	R.C.	Not reported	93 Biscayne, Malahide	Married	D-40	18-7-90	Kirwan	M. Twomey
1504	Kyle J. O'Connell (baby)	17-7-90	M	Newborn	R.C.	Infant	112 St. Donagh's Rd. <sup>Dunrobin</sup>	Child of John O'Connell	D-41	19-7-90	via Jennings	M. Twomey
1505	Mary Buckley	20-7-90	F	58?	R.C.	Housewife	109 Branganahilly Dr. Baldoyle	Married	D-42	23-7-90	Fanagan Murray	M. Twomey
1506	James Coyne	24-7-90	M	76	R.C.	Retd. Builder	13 Harrow Ave. Clontarf	Married	D-10	26-7-90	Stafford	M. Twomey
1507	Timothy Hayes (dekes)	31-1-90	M	39	R.C.	Safety Officer	10 Elmoe Rd. Luton, UK.	Married	D-569	31-7-90	via Dempsey	M. Twomey
1508	Richard Nevin	31-7-90	M	74	R.C.	Retd.	44 Hollybush Lane, Clontarf	Married	D-65	1-8-90	Pat Mc Elroy Monaghan	M. Twomey
1509	Thomas Holden	31-7-90	M	78	R.C.	ex Army	3 <sup>1/2</sup> Buffe St. D2.	Married	D-81	2-8-90	Fanagan	M. Twomey
1510	Patrick Dunphy	3-8-90	M	77	R.C.	Retd.	Sacred Heart Rd. Sybil Hill	Married	D-67	6-8-90	Kirwan	M. Twomey
1511	James Fitzsimons	4-8-90	M	65	R.C.	Customs & Excise	71 Kilmore Ave. D5	Married	D-9	7-8-90	Jennings	M. Twomey
1512	Dympna O'Reilly	4-8-90	F	51	R.C.	Housewife	Wellpark Lodge Wellpark Ave. D9.	Married	D-44	7-8-90	Lanigan	M. Twomey
1513	Moya Moore	10-8-90	F	58	R.C.	Housewife	547 Heath Rd. Raheny	Married	D-556	14-8-90	Fanagan	M. T. (for Allen)
1514	John Mc Court	11-8-90	M	48	R.C.	Taxi driver	42 Camdenough Rd. D'mede	Married	D-80	14-8-90	Jennings	M. T. (for Allen)
1515	Michael Lawlor	11-8-90	M	71	R.C.	Not reported	32 Ennel Rd. Coolish	Married	D-68	15-8-90	Kirwan	M. T. (for Allen)
1516	Christina Fullard	12-8-90	F	72	R.C.	Retd.	5th May's Dr. Dorset St	Not reported	D-78	15-8-90	Stafford	M. T. (for Allen)
1517	Elaine Campbell	13-8-90	F	20	R.C.	Not Reported	37 Hazelwood Pl. Astoria	Single	D-48	15-8-90	Massay	M. T. (for Allen)
1518	Patrick Warren	13-8-90	M	70	R.C.	Retd.	8 Castledown Rd. Malahide	Married	D-53	16-8-90	Kirwan	M. T. (for Allen)
1519	Patrick Fagan	13-8-90	M	44	R.C.	edit/pat work.	107 Woodbine Pl. Raheny	Married	D-56	16-8-90	Kirwan	M. T. (for Allen)
1520	Anne Cunningham	14-8-90	F	65	R.C.	Housewife	14 Lland Ave. Astoria	Married	D-73	16-8-90	Jennings	M. T. (for Allen)

## REGISTER OF INTERMENTS

## Fingal BURLIAL GROUND.

Consecutive No.	Christian Name(s) and Surname of Deceased	Time of Death	Sex	Age	Religious Persuasion	Occupation or Rank in Life	Last Place of Residence	State Condition as to whether "Married" or "Single," "Widower" or "Widow" or "child of A.B. of "	No. and Section of Gravespace	Date of Interment	Signature of person having management of the Interment	Registrar's Signature
1521	Mary Quinn	16-8-90	F	75	R.C.	Rtd.	47 St. Bridget's St. Killester	Single	D-77	18-8-90	Stafford	M.D. (Fordham)
1522	Patricia McSweeney	17-8-90	F	70	R.C.	Rtd.	294 Sutton Pl. Sutton	Married	D-69	20-8-90	Kirwan	M.D. (Fordham)
1523	John Mc Kenna	17-8-90	M	64	R.C.	General worker	18 Kinvara Pl. D7	Married	D-50	20-8-90	Cunningham	M.D. (Fordham)
1524	James Walsh	18-8-90	M	78	R.C.	Rtd.	471 North Rd. Raheny	Married	D-76	21-8-90	Kirwan	M. Twomey
1525	Gerald Deane	18-8-90	M	72	R.C.	Late of I.N.T.O.	38 Island View, Malahide	Married	D-70	21-8-90	Jennings	M. Twomey
1526	George Brennan	19-8-90	M	76	R.C.	Rtd.	5 Vernon Pl. Clontarf	Married	D-71	22-8-90	Jennings	M. Twomey
1527	Mary Kearney	19-8-90	F	54	R.C.	Housewife	60 Greenbank Crescent, Coolish	Married	D-51	22-8-90	Jennings	M. Twomey
1528	Michael Leary	18-8-90	M	48	R.C.	Unwaged	7 Mass St. Dublin 2.	Married	D-58	22-8-90	Nicholls	M. Twomey
1529	Francis Flanagan	20-8-90	M	47	R.C.	Shepherd	4 Beecham Ave. Artane	Widower	B-312	23-8-90	Jennings	M. Twomey
1530	Robert Martin	20-8-90	M	65	R.C.	Rtd. "Protin"	25 Mc Cormack Gdns. Sutton	Married	D-64	23-8-90	Rock	M. Twomey
1531	George Cummins	20-8-90	M	70	R.C.	Rtd. storeman	166 East Wall Rd. D3.	Married	B-488	23-8-90	Stafford	M. Twomey
1532	John Barrett	22-8-90	M	Not Reported	R.C.	Landbrng.	12 Ennel Ave. Artane	Married	D-72	24-8-90	Jennings	M. Twomey
1533	Elizabeth Sheridan	21-8-90	F	91	R.C.	Rtd.	28 Orindale Pl. Raheny	Widow	D-63	25-8-90	Langan	M. Twomey
1534	Thomas Shaw	22-8-90	M	50	R.C.	C.E. Foreman	31 Rathesh Dr. Finglas W	Married	D-99	25-8-90	Fanagan	M. Twomey
1535	Ann Mc Loughlin	22-8-90	F	66	R.C.	Housewife	47 Church St. North	Married	D-563	25-8-90	Rock	M. Twomey
1536	Patricia Early	23-8-90	F	52	R.C.	Housewife	63 Elm Mt. Pl. Beaumont	Married	D-84	25-8-90	Stafford	M. Twomey
1537	Joseph Scannell	23-8-90	M	87	R.C.	Rtd. Doctor	5 Station Rd. Sutton	Married	D-59	25-8-90	Fanagan	M. Twomey
1538	Brendan Jordan	25-8-90	M	43	R.C.	Invalid	57 Glasnevin Hill D9	Single	D-104	27-8-90	Fanagan	M. Twomey
1539	Margaret McNamee	24-8-90	F	45	R.C.	Housewife	17 Woodbine Pl. Raheny	Married	D-74	28-8-90	Langan	M. Twomey
1540	Margaret Love	20-8-90	F	68	R.C.	Rtd.	11 Edinmore <sup>Industrial Estate</sup> D5	Widow	D-86	28-8-90	Jennings	M. Twomey
1541	Daniel Lennon	27-8-90	M	60	R.C.	Sales Rep.	30 Kilmore Green Artane	Married	D-98	29-8-90	Jennings	M. Twomey
1542	Jane Nugent	29-8-90	F	37	R.C.	Housewife	94 St. Bridget's Gdns. Nth. Wall	Married	D-88	1-9-90	Jennings	M. Twomey
1543	Ida Trimble	31-8-90	F	20	R.C.	Invalid	130 Briafield Rd. K'harack	Single	D-97	3-9-90	Jennings	M. Twomey
1544	William Chaney	1-9-90	M	51	R.C.	Not reported	15 Mack Rd. Artane	Single	D-100	4-9-90	Stafford	M. Twomey
1545	John O' Brian	3-9-90	M	73	R.C.	Rtd. bricklayer	28 Aldam Walk, <sup>Woolville</sup> Coolish	Married	D-89	6-9-90	Langan	M. Twomey
1546	James Cullen	4-9-90	M	74	R.C.	Rtd. kiln servant	1 Bell Emma, Raheny	Married	D-101	6-9-90	Jennings	M. Twomey
1547	Arthur Dwane	4-9-90	M	76	R.C.	Rtd.	11 Vernon Grove, Clontarf	Married	D-115	6-9-90	Kirwan	M. Twomey
1548	Frank Lynam	6-9-90	M	61	R.C.	Dublin life?	5 Brookwood Gdns, Artane	Married	D-90	10-9-90	Jennings	M. Twomey
1549	Ellen Smith	7-9-90	F	46	R.C.	Housewife	86 Motown Lt. Prinswood	Married	D-114	10-9-90	Jennings	M. Twomey
1550	Patrick Smith	7-9-90	M	77	R.C.	Rtd.	28 Blansatty Rd. D9.	Widower	C-407	10-9-90	Stafford	M. Twomey
1551	Peter Green	9-9-90	M	79	R.C.	Customs Excise	19 St. Aidan Pl. Rd. D3	Single	D-96	11-9-90	Kirwan	M. Twomey
1552	Patrick Somers	9-9-90	M	Not reported	R.C.	Not reported	35 The Dunes, Portmarnock	Married	D-82	11-9-90	Rock	M. Twomey
1553	Kevin Patrick Leonard	9-9-90	M	41	R.C.	Solicitor	167 Griffiths Ave., D9.	Married	D-61	11-9-90	Stafford	M. Twomey
1554	Matthew Weaver	8-9-90	M	62	R.C.	Friend polisher	66 Tolker Rd. D3	Married	D-102	11-9-90	Kirwan	M. Twomey
1555	Margaret Corlett	9-9-90	F	82	R.C.	Rtd.	84 Longlea Rd. D5.	Widow	B-131	12-9-90	Jennings	M. Twomey
1556	Gerald Bradshaw	11-9-90	M	83	R.C.	Rtd. (P.S.B.)	6 Dunluc Rd. D3	Married	D-103	13-9-90	Kirwan	M. Twomey
1557	Joseph Fitzgerald	14-9-90	M	69	R.C.	Builder	6 Charlemont Rd. Clontarf	Married	D-105	17-9-90	Stafford	M. Twomey
1558	Rathleen Redmond	14-9-90	F	60	R.C.	Housewife	52 Brookwood Heights, Artane	Married	D-85	17-9-90	Jennings	M. Twomey
1559	Sean O'Carroll	15-9-90	M	70	R.C.	Rtd.	1 Odour Rd. Coolock	Married	D-95	17-9-90	Kirwan	M. Twomey
1560	Monica Mc Namara	15-9-90	F	66	R.C.	Housewife	50 Brookwood Rd. Artane	Married	D-106	18-9-90	Jennings	M. Twomey

## REGISTER OF INTERMENTS

## Fingal BURIAL GROUND.

Consecutive No.	Christian Name(s) and Surname of Deceased	Time of Death	Sex	Age	Religious Persuasion	Occupation or Rank in Life	Last Place of Residence	State Condition as to whether "Married" or "Single," "Widower" or "Widow" or "child of A.B. of"	No. and Section of Gravespace	Date of Interment	Signature of person having management of the Interment	Registrar's Signature
1561	Eamonn Edward Lewis	15-9-90	M	46	R.C.	Not reported	47 Newbrook Ave. Doughmoate	Married	D-91	18-9-90	Quinn, D.L.	M. J. Swoney
1562	Michael Fagan	16-9-90	M	57	R.C.	Maintenance man	14 Portland Row, D1.	Married	D-107	19-9-90	Jennings	M. J. Swoney
1563	Rathleen Garland	17-9-90	F	54	R.C.	Housewife	11 Greenacres Ave. Coolah	Married	D-133	20-9-90	Jennings	M. J. Swoney
1564	Liam Rendellen	17-9-90	M	35	R.C.	Independent means	9 Moyclare Dr. Baldoyle	Married	D-111	20-9-90	Jennings	M. J. Swoney
1565	Thomas Monahan	17-9-90	M	70	R.C.	Reta. Dub. Corp	15 Ennel Plk. Coolah	Married	D-336	20-9-90	Jennings	M. J. Swoney
1566	William Maxwell	18-9-90	M	82	C. of I.	Reta.	6 Fairview Green D.3.	Married	D-116	20-9-90	Nicholls	M. J. Swoney
1567	Patrick O'Leary	17-9-90	M	71	R.C.	Reta.	7 Blannamara Rd. D5	Married	D-54	20-9-90	Stafford	M. J. Swoney
1568	Edward Noble	18-9-90	M	66	R.C.	C.I.E.	20 Elm St. View, Beaumont	Married	D-92	20-9-90	Stafford	M. J. Swoney
1569	Harry Glynn	18-9-90	M	63	R.C.	Co. Director	203 Vermont Ave. Clontarf	Widower	A-406	21-9-90	Kirwan	M. J. Swoney
1570	Rathleen Fox	19-9-90	F	83	R.C.	Reta.	76 Blannamara Rd. D5	Widow	D-108	22-9-90	Stafford	M. J. Swoney
1571	Brendan Jeevy	24-9-90	M	47	R.C.	Electrician	14 Grange Pl. Cross, Raheny	Married	D-118	26-9-90	Jennings	M. J. Swoney
1572	Brendan R. Gillette	25-9-90	M	27	R.C.	C.I.E.	58 Kimmage Rd. W., D.12	Single	D-109	27-9-90	Fagan, Mungy	M. J. Swoney
1573	John R. Farney	27-9-90	M	63	R.C.	Co. Director	631 Hawth. Rd., Raheny	Married	D-132	29-9-90	Kirwan	M. J. Swoney
1574	Bridget O'Reilly	28-9-90	F	56	R.C.	Housewife	22 Sutton Downs, Bayside	Married	D-119	1-10-90	Kirwan	M. J. Swoney
1575	Richard Lee	29-9-90	M	75	R.C.	Reta.	9 Emmet Pl. Raheny	Married	D-134	1-10-90	Kirwan	M. J. Swoney
1576	Patrick Moran	29-9-90	M	61	R.C.	Self employed	32 Greenfield Ave. Clontarf	Married	D-166	2-10-90	Kirwan	M. J. Swoney
1577	Mary Hutchinson	22-12-89	F	93	R.C.	Reta.	35 Brian Boru Ave. D.3	Widow	A-133	27-12-89	Jennings	M. J. Swoney
1578	John Simon O'Connor	3-10-90	M	41	R.C.	Not reported	203 Country Rd. Ballymun	Married	D-135	5-10-90	Lanigan	M. J. Swoney
1579	Margaret Reid	3-10-90	F	67	R.C.	Housewife	189 St. Bridget's Gdns. D2	Married	D-87	6-10-90	Jennings	M. J. Swoney
1580	Richard Delaney	5-10-90	M	78	R.C.	Reta.	64 Channel Rd. Clontarf	Married	D-136	6-10-90	Fanagan	M. J. Swoney
1581	William Magennis	5-10-90	M	50	R.C.	Irish Press	Hill View, Kennedy Ave, Kimmage	Married	D-149	8-10-90	Kirwan	M. J. Swoney
1582	Eather Byrne	6-10-90	F	44	R.C.	Housewife	17 Ardmore Dr. Clontarf	Married	D-93	9-10-90	Jennings	M. J. Swoney
1583	Andrew F. X. Dolan	6-10-90	M	60	R.C.	Chemist	400-na-mara Kimmage Rd. Sutton	Married	D-137	9-10-90	Lanigan	M. J. Swoney
1584	William Nolan	7-10-90	M	55	R.C.	Dublin Corp	12 Bachelman Rd. Coolah	Married	D-110	10-10-90	Stafford	M. J. Swoney
1585	Joseph Loughlan	8-10-90	M	70	R.C.	Musician	34 Mt. Prospect Grove, Clontarf	Married	C-290	10-10-90	Jennings	M. J. Swoney
1586	Marguerite Doyle	8-10-90	F	54	R.C.	Housewife	58 St. Margarets Ave. D5	Married	D-55	10-10-90	Stafford	M. J. Swoney
1587	Hugh Mc Partlan	8-10-90	M	68	R.C.	Reta.	31 Ascal Rblk. Clontarf	Married	D-138	11-10-90	Jennings	M. J. Swoney
1588	Patrick Mc Leabe	10-10-90	M	50	R.C.	Taxi driver	291 Kiltarnack Rd. D5	Married	D-117	12-10-90	Jennings	M. J. Swoney
1589	Thomas Troy	10-10-90	M	67	R.C.	Reta. Garda	228 Glasnevin Ave. D.11	Married	D-139	13-10-90	Lanigan	M. J. Swoney
1590	Henry Buchanan	10-10-90	M	±70	R.C.	Reta.	58 Elm Rd. Donnybrook	Married	D-131	15-10-90	Stafford	M. J. Swoney
1591	Mary Hughes	13-10-90	F	64	R.C.	Housewife	58 St. Marys Court, East Wall	Married	D-140	16-10-90	Stafford	M. J. Swoney
1592	Bridget Byrne	14-10-90	F	80	R.C.	Reta.	23 Paul St. Off Smithfield	Widow	D-120	16-10-90	Rock	M. J. Swoney
1593	Mary Martin	15-10-90	F	64	R.C.	Housewife	124 Adboyfield, Kiltuck	Married	D-130	17-10-90	Kirwan	M. J. Swoney
1594	Anna Mc Carthy	15-10-90	F	80	R.C.	Reta.	36 Glasnevin Plk. D.11	Widow	A-549	17-10-90	Cunningham	M. J. Swoney
1595	Baby Robert White	19-10-90	M	5 days	R.C.	Infant	116 Belmont Plk. Raheny	Child of Patrick White	D-49	20-10-90	Lamp Masey	M. J. Swoney
1596	Rathleen Jackson	20-10-90	F	64	R.C.	Housewife	17 Blannamara Rd. D5	Married	D-141	23-10-90	Stafford	M. J. Swoney
1597	Annie Gahan	21-10-90	F	65	R.C.	Housewife	69 Russell Ave. East Wall	Married	D-164	24-10-90	Jennings	M. J. Swoney
1598	Mary Middleton	21-10-90	F	76	R.C.	Reta.	23 Portland Row, D1.	Single	D-167	24-10-90	Jennings	M. J. Swoney
1599	John Delaney	22-10-90	M	72	R.C.	Reta.	46 Old Saints Rd. Raheny	Married	D-150	24-10-90	Kirwan	M. J. Swoney
1600	Ellen O'Neill	22-10-90	F	75	R.C.	Reta.	151 Annamoe Dr. Cabra	Widow	D-335	24-10-90	Masey Bros.	M. J. Swoney

## REGISTER OF INTERMENTS

## Fingal BURIAL GROUND.

Consecutive No.	Christian Name(s) and Surname of Deceased	Time of Death	Sex	Age	Religious Persuasion	Occupation or Rank in Life	Last Place of Residence	State Condition as to whether "Married" or "Single," "Widower" or "Widow" or "child of A.B. of "	No. and Section of Gravespace	Date of Interment	Signature of person having management of the Interment	Registrar's Signature
1601	Patrick Mc Donagh	22-10-90	M	80	R.C.	Rtd.	3 Millmount Place, D.9.	Married	E-507	24-10-90	Stafford	M. Jurney
1602	Stephen Hennessy	23-10-90	M	61 mo.	R.C.	no. Laborer	111 Nth. Strand Rd. D.3.	Married	D-112	25-10-90	Stafford	M. Jurney
1603	Alan Francis Mc Govern	23-10-90	M	27	R.C.	linin servant	80 Vatch Road D.9.	Single	D-121	26-10-90	Lanigan	M. Jurney
1604	Martin Hennessy	23-10-90	M	65	R.C.	not reported	57 North View Pl. The Donaghies	Married	D-142	26-10-90	Kirwan	M. Jurney
1605	Margaret O'Hanlon	26-10-90	F	76	R.C.	Rtd. H.W.	31 Blannahan Rd. Donnybrook	Widow	B-134	31-10-90	Stafford	M. Jurney
1606	George Lynch	31-10-90	M	68	R.C.	Rtd. painter	45 Mease drive, Artane	Married	D-151	3-11-90	Fanagan	M. Jurney
1607	Ann Plover	1-11-90	F	75	R.C.	Rtd. H.W.	44 Beech Pl. Court Wood	Married	D-143	3-11-90	Jennings	M. Jurney
1608	Evelyn Mc Bullagh	1-11-90	F	60	R.C.	Housewife	71 Deansfield Rd. Glasnevin	Married	D-129	3-11-90	Kirwan	M. Jurney
1609	Dominic Gibson	2-11-90	M	68	R.C.	Rtd.	37 Ribb drive, Artane.	Married	B-137	5-11-90	Rock	M. Jurney
1610	John Graham	3-11-90	M	82	C. of I.	Rtd.	4 Abchal Ribb, Artane	Married	D-122	6-11-90	Stafford	M. Jurney
1611	Thomas Radford	4-11-90	M	60	R.C.	C.I.E.	7 Lower Artane Cottages D.5.	Married	B-648	6-11-90	Stafford	M. Jurney
1612	Vincent Kelly	4-11-90	M	74	R.C.	Rtd.	39 Abmalak Lane, Philadelburg drive.	Married	B-480	7-11-90	Kirwan	M. Jurney
1613	Alfred Thomas	7-11-90	M	78	R.C.	Rtd. carpenter	57 Emerald Dr. Woodstock	Married	D-123	10-11-90	Jennings	M. Jurney
1614	Baby Sarah Doyle	9-11-90	F	5 months	R.C.	Infant	7 Oak Green, Royal Oak D.9	Child of purchase	D-145	12-11-90	M. Francis Doyle	M. Jurney
1615	William Henderson	9-11-90	M	68	Methodist	Rtd.	72 Mt. Dromon drive, Rinsally	Married	E-508	13-11-90	Nicholls	M. Jurney
1616	Laurence Denny	10-11-90	M	59	R.C.	Driver	3 Edinmore Green, D.5.	Married	D-168	13-11-90	Jennings	M. Jurney
1617	Joseph Yannon	10-11-90	M	64	R.C.	not reported	61 Harmonstown Rd., D.5.	Married	D-152	13-11-90	Kirwan	M. Jurney
1618	Christina Swords	11-11-90	F	79	R.C.	Rtd.	136 Grace Pl. Rd. D.9	Married	D-124	13-11-90	L. Massey	M. Jurney
1619	Caroline Byrne	12-11-90	F	65	R.C.	Housewife	109 Behar Ribb, Artane	Married	D-163	14-11-90	Jennings	M. Jurney
1620	Declan Cooke	13-11-90	M	36	R.C.	Beauty Salon Boy	32 Mt. Dromon Lane, Yeatsstown	Married	D-57	15-11-90	Massey Brown	M. Jurney
1621	Bernard Carabine	13-11-90	M	± 50	R.C.	Executive	14 Chalfont drive, Malahide	Married	D-333	15-11-90	Stafford	M. Jurney
1622	John Levey	14-11-90	M	75	R.C.	Rtd.	45 Fairfield Rd., Raheny	Married	D-169	16-11-90	Kirwan	M. Jurney
1623	Gerry O'Beirne	14-11-90	M	74	R.C.	Rtd.	14 Grange Pl. Road D.5.	Married	D-113	16-11-90	Stafford	M. Jurney
1624	Edward Jones	16-11-90	M	84	R.C.	Rtd.	12 Mease Drive, Artane	Married	D-153	19-11-90	Jennings	M. Jurney
1625	Patricia Hickey	17-11-90	F	65	R.C.	Housewife	32 Mt. Prospect Dr. Clontarf	Widow	A-263	20-11-90	Jennings	M. Jurney
1626	Michael Trimble	18-11-90	M	66	R.C.	Customs Officer	110 Ballygall Rd. E., D.11	Married	D-146	21-11-90	Lanigan	M. Jurney
1627	Maureen Delaney	19-11-90	F	56	R.C.	Housewife	22 Beech Lane drive, D.5.	Married	D-125	21-11-90	Fanagan	M. Jurney
1628	Maria Myron	18-11-90	F	78	R.C.	Rtd.	98 Mountain View Ct. D.1	Widow	D-172	22-11-90	Jennings	M. Jurney
1629	Emily Swamley	31-1-90	F	14	R.C.	Student	3 Ard-mur man, Malahide	Single	D-16	23-11-90	Kirwan	M. Jurney
1630	Bridget McGrath	21-11-90	F	54	R.C.	Housewife	22 Liberty Lane, D.1	Married	D-154	24-11-90	Jennings	M. Jurney
1631	Elizabeth McFadden	22-11-90	F	86	R.C.	Rtd.	11 Fairview Lee D.3	Single	D-173	24-11-90	Kirwan	M. Jurney
1632	Robert Hoxey	21-11-90	M	73	R.C.	Rtd.	Woolview, Chapel drive, Postmanrock	Married	D-199	24-11-90	Fanagan	M. Jurney
1633	Thomas Cummins	24-11-90	M	70	R.C.	Rtd.	6 St. Declan Ter. Marino	Married	D-126	27-11-90	Kirwan	M. Jurney
1634	Baby Craig Cooney	22-11-90	M	Stillborn	R.C.	Infant	66 Edinmore Lane, Raheny	Child of purchase	D-147	27-11-90	Kirwan	M. Jurney
1635	Clair Doyle	27-11-90	F	58	R.C.	Housewife	336 North Rd. Killbet.	Married	D-174	29-11-90	Kirwan	M. Jurney
1636	Christopher Dorney (ashes)	24-11-90	M	60	R.C.	not reported	67 Mt. Prospect drive, Clontarf	Married	E-541	29-11-90	via Kirwan	M. Jurney (other)
1637	Mary Shields	28-11-90	F	62	R.C.	Housewife	1 Victoria Villas, Clontarf	Married	D-155	30-11-90	Kirwan	M. Jurney
1638	Anna Reynolds	29-11-90	F	60	R.C.	Rtd.	4 Vernon Lane, Clontarf	Widow	D-175	1-12-90	Lanigan	M. Jurney
1639	William Swamley	29-11-90	M	86	R.C.	Rtd.	3 Ard-mur man, Malahide	Widower	B-236	3-12-90	Kirwan	M. Jurney
1640	Patrick Foxe	1-12-90	M	59	R.C.	Garda	36 Glasnevin Pl. D.11.	Married	D-156	4-12-90	Bunningham	M. Jurney

## REGISTER OF INTERMENTS

## Fingal BURIAL GROUND.

Consecutive No.	Christian Name(s) and Surname of Deceased	Time of Death	Sex	Age	Religious Persuasion	Occupation or Rank in Life	Last Place of Residence	State Condition as to whether "Married" or "Single," "Widower" or "Widow" or "child of A.B. of "	No. and Section of Gravespace	Date of Interment	Signature of person having management of the Interment	Registrar's Signature
1641	Martin Rooney	1-12-90	M	62	R.C.	Driver	43 Thomville Ave, Hillarock	Married	D-201	4-12-90	Jennings	M. Twomey
1642	Itziar Sullivan	2-12-90	F	53	R.C.	Housewife	45 Errisbree, Honth	Married	D-332	4-12-90	Kirwan	M. Twomey
1643	Andrew Mc Kenna	1-12-90	M	71	R.C.	Retd.	21 Holly Rd. Donnyearney	Married	D-185	4-12-90	Stafford	M. Twomey
1644	Seamus Dermot Gannon	2-12-90	M	63	R.C.	Not reported	47 Middle Third, Killester	Married	E-509	4-12-90	Farrigan	M. Twomey
1645	Mary Rickard	3-12-90	F	75	R.C.	Retd.	13 Mc Cormack Ln, Baldryle	Widow	D-183	5-12-90	Jennings	M. Twomey
1646	Tuyen Van Nguyen	2-12-90	M	80	R.C.	Retd (Army)	224 Millbrook Ave, Kiltanade	Married	D-158	5-12-90	Langan	M. Twomey
1647	Liam Doyle	4-12-90	M	65	R.C.	Not reported	10 Fairfield Heights, D5	Married	D-159	6-12-90	Kirwan	M. Twomey
1648	Mary Howley	5-12-90	F	83	R.C.	Retd.	27 Edmore Dr, Coolish	Widow	D-127	7-12-90	Stafford	M. Twomey
1649	Patrick Mulhern	5-12-90	M	74	R.C.	Retd.	171 Grenville Rd, D5	Married	E-511	8-12-90	Langan	M. Twomey
1650	Michael O'Hanlon	7-12-90	M	67	R.C.	Ind. newspaper	60 Shantalla Rd, Beaumont	Widower	A-636	10-12-90	Stafford	M. Twomey
1651	Frank Reddin	9-12-90	M	77	R.C.	Retd.	66 Mt. Prospect Dr, Blontarf	Married	D-330	11-12-90	Jennings	M. Twomey
1652	Wilfred Trobridge Horton	8-12-90	M	86	Methodist	Retd.	9 Fungy Rd, Killester	Married	E-512	13-12-90	Kirwan	M. Twomey
1653	Mary Moore	11-12-90	F	75	R.C.	Retd.	6 Parc Len, Harmonstown	Widow	A-587	13-12-90	Jennings	M. Twomey
1654	Thomas Hand	13-12-90	M	71	R.C.	Retd	2 Newtown Cottages, Coolish	Married	D-202	15-12-90	Jennings	M. Twomey
1655	William Kearney	12-12-90	M	57	R.C.	Docker	34 Dr. Oriel St, D1	Married	D-160	15-12-90	Jennings	M. Twomey
1656	John O'Sullivan	14-12-90	M	76	R.C.	Retd.	77 basement Drive, D11	Married	D-179	17-12-90	Stafford	M. Twomey
1657	Ma Doherty	13-12-90	F	51	R.C.	Housewife	83 Mc Aubley Drive, Clontarf	Married	E-520	17-12-90	Mr. Roberts & P. Massey	M. Twomey
1658	Michael Casey	13-12-90	M	71	R.C.	Retd.	38 Foyle Road, Fairview	Married	D-187	17-12-90	Kirwan	M. Twomey
1659	Bridget Cault	15-12-90	F	76	R.C.	Retd.	59 Church Ave, Portmanab	Widow	A-640	18-12-90	Jennings	M. Twomey
1660	Sarah Gilshenan	17-12-90	F	72	R.C.	Retd.	10 Inbhiride, Malahide	Widow	A-127	19-12-90	Rock	M. Twomey
1661	Thomas Butler	15-12-90	M	48	R.C.	Not reported	11 Belvedere Place, D2	Separated	D-198	19-12-90	Stafford	M. Twomey
1662	Ernest Cairns	17-12-90	M	76	C. of I.	Co. Director	19 Mt. Prospect Dr, Clontarf	Married	E-556	20-12-90	Jennings	M. Twomey
1663	Enoch Kinsella	18-12-90	M	70	R.C.	Retd.	4 Margville Rd, Raheny	Married	D-188	20-12-90	Jennings	M. Twomey
1664	Mary Farnon	18-12-90	F	67	R.C.	Housewife	54 Lourdes Home, D1	Married	D-148	21-12-90	Mr. P. Davis	M. Twomey
1665	Thomas J. Cawley	20-12-90	M	53	R.C.	Driver	16 Grange Alley, Green, Raheny	Married	E-514	22-12-90	Stafford	M. Twomey
1666	Baby Peter Hogan	21-12-90	M	Newborn	C. of I.	Infant	6 Brookvale Rd, Rucially, Wood	- N/A.	C-652	24-12-90	Farrigan	M. Twomey
1667	Elizabeth Jackson	21-12-90	F	67	R.C.	Housewife	1 Clancarty Rd, Donnyearney	Single	E-542	24-12-90	Stafford	M. Twomey
1668	John Mackian	22-12-90	M	70	R.C.	Retd.	11 Newgrange Est, Grange Rd, D3	Single	D-189	24-12-90	Rock	M. Twomey
1669	Nicholas Loughlin	23-12-90	M	75	R.C.	Retd.	17 Donmala St, Cloughlin St	Single	D-204	27-12-90	Rock	M. Twomey
1670	Kathleen Birmingham	23-12-90	F	53	R.C.	Housewife	9 Donaghadee Pk, D5	Married	D-327	27-12-90	Jennings	M. Twomey
1671	John French	25-12-90	M	81	R.C.	Retd.	24 Grange Rd, Baldryle	Married	D-321	28-12-90	Stafford	M. Twomey
1672	Paul Dolan	26-12-90	M	72	R.C.	Retd.	2 Belcher Dr, Pophinstree	Married	E-544	28-12-90	Kirwan	M. Twomey
1673	Sean Mc Intyre	26-12-90	M	67	R.C.	Retd.	194 Philipshay Ave, D3	Married	E-548	28-12-90	Kirwan	M. Twomey
1674	Phelim Russell	25-12-90	M	73	R.C.	Retd.	22 Leavies Ave, East Wall	Married	D-197	28-12-90	Jennings	M. Twomey
1675	Mary Mc Mahon	25-12-90	F	70	R.C.	Retd.	21 Dr. Oriel St, Dublin 1	Married	D-191	29-12-90	Jennings	M. Twomey
1676	Sidney Walsh	26-12-90	M	78	R.C.	Retd.	22 Blommore Rd, Ballybough	Married	D-207	29-12-90	Stafford	M. Twomey
1677	James Dordall	26-12-90	M	82	R.C.	Retd.	8 St. Joseph Mansions, D1	Widower	A-316	29-12-90	Jennings	M. Twomey
1678	John Masterson	30-12-90	M	76	R.C.	Retd.	12 Maran Pk, Baldryle	Married	E-518	2-1-91	Jennings	M. Twomey
1679	Eileen Ratigan	31-12-90	F	74	R.C.	Retd.	24 Walford Ave, D9	Single	E-473	2-1-91	Stafford	M. Twomey
1680	Alan Murphy	1-1-91	M	78	C. of I.	Retd.	155 Glasnevin Ave,	Married	D-219	3-1-91	Langan	M. Twomey

## REGISTER OF INTERMENTS

## Fingal BURIAL GROUND.

Consecutive No.	Christian Name(s) and Surname of Deceased	Time of Death	Sex	Age	Religious Persuasion	Occupation or Rank in Life	Last Place of Residence	State Condition as to whether "Married" or "Single," "Widower" or "Widow" or "child of A.B. of "	No. and Section of Gravespace	Date of Interment	Signature of person having management of the Interment	Registrar's Signature
1681	Bernard Molony	2-1-'91	M	64	R.C.	Plasterer	64 Barnetty Rd. Coolish	Married	D-209	4-1-'91	Jennings	M. Twomey
1682	William Conlon	2-1-'91	M	85	R.C.	Rtd.	9 Edmonne Ave. Raheny	Widower	B-469	4-1-'91	Stafford	M. Twomey
1683	Baby Daniel Kinsella	2-1-'91	M	6 weeks	R.C.	Infant	48 Poplar Row, Ballybough	Child of Doc. Kinsella	D-161	4-1-'91	Stafford	M. Twomey
1684	Walter Smith	3-1-'91	M	72	R.C.	Rtd.	56 Botanic Ave. Glasnevin	Married	D-221	5-1-'91	Fanagan	M. Twomey
1685	Margaret Keating	5-1-'91	F	67	R.C.	Housewife	24 Edmonne Gdns, Raheny	Married	D-193	8-1-'91	Kirwan	M. Twomey
1686	Mairiad Coogan	4-1-'91	F	63	R.C.	Housewife	7 Bunenfield Rd. Ballygle	Married	D-211	8-1-'91	Kirwan	M. Twomey
1687	Patrick Graham	5-1-'91	M	55	R.C.	Unwaged	68 Hillman Ave., D5.	Married	D-223	9-1-'91	Jennings	M. Twomey
1688	John Quinn	7-1-'91	M	50	R.C.	Labourer	57 Macroom Rd. Coolish	Married	E-546	9-1-'91	Jennings	M. Twomey
1689	James Elford	8-1-'91	M	70	R.C.	Rtd.	57 Frangmore Dr. Raheny	Married	D-225	10-1-'91	Jennings	M. Twomey
1690	James Hayes	9-1-'91	M	89	R.C.	Rtd.	89 Blankiffe Ave. D3	Married	D-213	12-1-'91	Kirwan	M. Twomey
1691	Rita Foran	9-1-'91	F	63	R.C.	Wid. of botany	23 Mease Cree. Artane	Married	E-550	12-1-'91	Jennings	M. Twomey
1692	Thomas O'Reilly	11-1-'91	M	77	R.C.	Rtd.	18 Ballybough St. D3	Married	D-227	14-1-'91	Kirwan	M. Twomey
1693	Christopher Doherty	12-1-'91	M	74	R.C.	Rtd.	21 Abbey St. Killester	Married	E-552	15-1-'91	Kirwan	M. Twomey
1694	William Butler	14-1-'91	M	61	R.C.	Shopkeeper	46 Tolka Road, D3	Married	D-181	17-1-'91	Stafford	M. Twomey
1695	Joseph Smyth	17-1-'91	M	62	R.C.	Rtd. der Lingas	66 Shankill Rd. D9.	Widower	C-611	19-1-'91	Rock	M. Twomey
1696	Maisie Mc Bride	14-1-'91	F	81	R.C.	Rtd.	7 Pearse Square, D2.	Single	D-234	19-1-'91	Lanigan	M. Twomey
1697	Lauron Byrne	16-1-'91	F	4 yrs.	R.C.	Infant	15 Glasnevin Rd. D11.	Single	D-217	21-1-'91	Fanagan	M. Twomey
1698	Richard Dolan	18-1-'91	M	67	R.C.	Rtd.	41 Blount St. D3	Married	B-210	21-1-'91	Kirwan	M. Twomey
1699	James Ashe	19-1-'91	M	66	R.C.	Labourer	19 Coolish Dr. Coolish	Married	D-236	22-1-'91	Jennings	M. Twomey
1700	Patrick McArdle	19-1-'91	M	75	R.C.	Rtd.	12 Gadic Street, D3	Married	D-195	22-1-'91	Stafford	M. Twomey
1701	James Flood	20-1-'91	M	81	R.C.	Rtd.	13 Killanack Ave., D5	Married	D-238	23-1-'91	Kirwan	M. Twomey
1702	Marie Byrne	20-1-'91	F	41	R.C.	Housewife	82 Primrose Grove, Dardale	Married	D-215	23-1-'91	Jennings	M. Twomey
1703	Leo Smith	20-1-'91	M	56	R.C.	Production Manager	45 Shelbourn Rd. Malahide	Married	E-475	23-1-'91	Kirwan	M. Twomey
1704	Gertrude Mc Loughlin	21-1-'91	F	85	R.C.	Rtd.	Home St. Hospital, D2	Single	D-232	23-1-'91	Fanagan	M. Twomey
1705	Baby Jonathan Jack Holmes	22-1-'91	M	Stillborn	R.C.	Infant	36 Belcamp Gdns. D17	Child of Paul Holmes	D-162	24-1-'91	via Fanagan	M. Twomey
1706	Joseph Moran	25-1-'91	M	68	R.C.	Rtd.	6 Clare Road, D9.	Married	D-251	28-1-'91	Kirwan	M. Twomey
1707	Charles Doherty	25-1-'91	M	73	R.C.	Rtd.	65 Rowmont Ave. D5	Married	D-240	28-1-'91	Kirwan	M. Twomey
1708	William Robinson	25-1-'91	M	42	R.C.	Labourer	33 Belcamp Cree. D17.	Married	D-229	28-1-'91	Jennings	M. Twomey
1709	Elizabeth Mc Cabe	25-1-'91	F	77	R.C.	Rtd.	17 Liberty Hse. D1	Married	B-311	29-1-'91	Jennings	M. Twomey
1710	Elizabeth Weldon	27-1-'91	F	77	R.C.	Rtd.	523 Hone Rd. Raheny	Widow	D-243	29-1-'91	Kirwan	M. Twomey
1711	Baby Sophie Turlong	27-1-'91	F	Stillborn	R.C.	Infant	at Coombe Hospital	Child of Susan Turlong	A-160	30-1-'91	at Coombe Hospital	M. Twomey
1712	Marie Starwith	29-1-'91	F	64	R.C.	Housewife	8 Blain Dublin, Maynooth	Widow	B-482	31-1-'91	Rockford Rd.	M. Twomey
1713	Charles Ferris	29-1-'91	M	52	R.C.	Bar Manager	17 Woodrow Rd. The Donchies	Married	D-245	31-1-'91	Rock	M. Twomey
1714	Ronald Robertson	31-1-'91	M	65	R.C.	Rtd.	8 Castleknock Rd. Coolish	Married	E-516	2-2-'91	Jennings	M. Twomey
1715	Caroline Fitzpatrick	31-1-'91	F	64	R.C.	Housewife	17 Medley St. Artane	Married	D-247	2-2-'91	Stafford	M. Twomey
1716	Andrew Mc Mahon	2-2-'91	M	87	R.C.	Rtd.	24 Ard-na-marra Cree. Malahide	Married	C-455	5-2-'91	Kirwan	M. Twomey
1717	Catherine Smith	3-2-'91	F	79	R.C.	Rtd.	7 Ennafort St. Raheny	Widow	A-450	5-2-'91	Kirwan	M. Twomey
1718	Maureen Brady	29-7-'90	F	72	R.C.	Rtd.	352 Lacey Drive New Milford, N.J. - USA.	Married	Error (BALGRIFFIN) W.P.			
1718	Malcolm Watkins	2-2-'91	M	Not Reported	Presbyterian	Not reported	13 Offington Ave. Sutton	Married	D-323	5-2-'91	Kirwan	M. Twomey
1719	Hugh Bradley	2-2-'91	M	68	R.C.	Rtd.	19 Clauronald Rd. D5	Married	E-522	5-2-'91	Stafford	M. Twomey

## REGISTER OF INTERMENTS

## Fingal BURIAL GROUND.

Consecutive No.	Christian Name(s) and Surname of Deceased	Time of Death	Sex	Age	Religious Persuasion	Occupation or Rank in Life	Last Place of Residence	State Condition as to whether "Married" or "Single," "Widower" or "Widow" or "child of A.B. of "	No. and Section of Gravespace	Date of Interment	Signature of person having management of the Interment	Registrar's Signature
1720	Anthony Kelly	2-2-91	M	25	R.C.	Unwaged	11 Cromacastle Rd. Koolah.	Single	D-249	5-2-91	Jennings	Mr. Swamy
1721	James Boylan	4-2-91	M	76	R.C.	Retd.	78 Belmont Rd. D5	Widower	C-517	6-2-91	Stafford	Mr. Swamy
1722	Helen Tynnell	5-2-91	F	82	R.C.	Retd.	St. Bridget's Hosp. Brooksling.	Single	D-270	7-2-91	Stafford	Mr. Swamy
1723	Michael Kirby	5-2-91	M	74	R.C.	Retd.	23 Beaumont Rd. D9	Married	D-253	7-2-91	Kirwan	Mr. Swamy
1724	James Nangle	6-2-91	M	56	R.C.	Clerical Officer	57 Grace O'Malley Dr. Houth.	Married	D-268	8-2-91	Masey Bros.	Mr. Swamy
1725	Catharina Gaffney	6-2-91	F	90	R.C.	Retd.	55 Russell Ave. D3.	Widow	A-480	9-2-91	Stafford	Mr. Swamy
1726	Angela O'Byrne	7-2-91	F	62	R.C.	Housewife	86 Buttercup Pl. Darndale	Separated	D-272	9-2-91	Jennings	Mr. Swamy
1727	Finola Reynolds	7-2-91	F	25	R.C.	Secretary	24 Brookwood Rise. D5.	Single	D-255	9-2-91	Lanigan	Mr. Swamy
1728	Margaret Whelan	5-2-91	F	57	R.C.	Salon Proprietor	"Maggie's Place", New York	Married	E-439	11-2-91	Kirwan	Mr. Swamy
1729	Ellen Smith	9-2-91	F	58	R.C.	Housewife	46 Dunree Pl. Koolah	Married	D-274	12-2-91	Kirwan	Mr. Swamy
1730	William Penny	9-2-91	M	89	R.C.	Retd.	26 Brian Ave. Fairview	Widower	A-228	12-2-91	Kirwan	Mr. Swamy
1731	James Clarke	9-2-91	M	91	R.C.	Retd.	5 Townmeadow Rd. D9.	Widower	D-14	12-2-91	Cunningham	Mr. Swamy
1732	Joseph Wedick	12-2-91	M	63	R.C.	Self-employed	62 Maywood Ave. Raheny	Married	D-277	14-2-91	Jennings	Mr. Swamy
1733	Francis Corcoran	13-2-91	M	77	R.C.	Retd.	7 McShuley Rd. Artane	Married	D-279	15-2-91	Masey Bros.	Mr. Swamy
1734	Ann Ring	13-2-91	F	56	R.C.	Housewife	109 Ard-na-mara, Malahide	Married	E-477	15-2-91	Kirwan	Mr. Swamy
1735	Anthony Curran	15-2-91	M	59	R.C.	Stonemason	67 Cromacastle Ave. Kilmac. W.	Married	D-257	18-2-91	Jennings	Mr. Swamy
1736	Desmond Conroy	16-2-91	M	59	R.C.	Retd.	15 Pinewood Ave. Glasnevin	Married	D-266	18-2-91	Kirwan	Mr. Swamy
1737	Christopher Noel Flood	16-2-91	M	54	R.C.	E.S.B. Employee	4 Killybaron Ave. Koolah	Married	E-371	19-2-91	Jennings	Mr. Swamy
1738	Michael Holohan	16-2-91	M	69	R.C.	Carpenter	54 Old Shanty Rd. Raheny	Widower	A-291	19-2-91	Jennings	Mr. Swamy
1739	Thomas Curran	16-2-91	M	50	R.C.	Not reported	28 St. Ethna Rd. Koolah	Single	D-281	20-2-91	Masey Bros.	Mr. Swamy
1740	Raymond Lock	17-2-91	M	31	R.C.	Mechanic	32 Elm Mt Drive, Beaumont	Married	D-259	21-2-91	Shannon D.L.	Mr. Swamy
1741	William Gerard Davis	19-2-91	M	72	R.C.	Cattle dealer	47 Kinsora Grove, Clontarf	Married	E-510	21-2-91	Kirwan	Mr. Swamy
1742	Christopher Hamilton	18-2-91	M	47	R.C.	Dublin bus driver	6 McShuley Ave. Artane	Separated	D-283	22-2-91	Lanigan	Mr. Swamy
1743	Edward Kavanagh	19-2-91	M	69	R.C.	Retd.	58 Oak Rd. Donnybrook	Single	E-515	22-2-91	Stafford	Mr. Swamy
1744	George Lynch	21-2-91	M	55	R.C.	Not reported	150 Margold St. Darndale	Married	D-235	23-2-91	Jennings	Mr. Swamy
1745	Teresa Mulligan	20-2-91	F	75	R.C.	Housewife	11 Boko, Lein D5.	Married	D-261	25-2-91	Jennings	Mr. Swamy
1746	Patrick Whelan	21-2-91	M	55	R.C.	Freight driver	65 Killybaron Pl. Koolah	Married	D-285	25-2-91	Jennings	Mr. Swamy
1747	John Stennings	22-2-91	M	67	R.C.	Not reported	197 Vernon Ave. Clontarf	Married	E-441	25-2-91	Kirwan	Mr. Swamy
1748	Francis Traynor	23-2-91	M	86	R.C.	Retd.	8 Inverness Rd. D3.	Married	D-269	26-2-91	Kirwan	Mr. Swamy
1749	Ronald Moxon	25-2-91	M	63	R.C.	Engineer	5 Despark, Clontarf	Married	E-480	27-2-91	Jennings	Mr. Swamy
1750	Noel Gibbons	24-2-91	M	43	R.C.	Dublin bus driver	31 St. Marys Pl. Rush	Divorced	D-263	28-2-91	Jennings	Mr. Swamy
1751	Patrick Healy	26-2-91	M	52	R.C.	Baker	10 Glyn Cross, Koolah	Married	D-303	28-2-91	Jennings	Mr. Swamy
1752	Peter Halpenny	27-2-91	M	69	R.C.	Retd.	20 Watemill Rd. Raheny	Married	E-443	1-3-91	Kirwan	Mr. Swamy
1753	James Ashme	27-2-91	M	89	R.C.	Retd.	5 Home Farm Rd. D9.	Married	D-319	2-3-91	Kirwan	Mr. Swamy
1754	James Tuck	28-2-91	M	70	R.C.	Retd.	52 Killybaron Rd. Marino	Married	E-482	2-3-91	Stafford	Mr. Swamy
1755	Helen Tuck	27-2-91	F	61	R.C.	Housewife	4 Mountjoy Pde. N.C. Rd	Married	D-306	2-3-91	Jennings	Mr. Swamy
1756	Mary Traffe	4-3-91	F	76	R.C.	Retd.	22 Millwood Court D5	Widow	B-276	6-3-91	Jennings	Mr. Swamy
1757	Gary Lears	5-3-91	M	18	R.C.	Student	21 Seagrave Ave. Baldoyle	Single	E-484	6-3-91	Jennings	Mr. Swamy
1757	Mary Dignam	5-3-91	F	75	R.C.	Retd.	65 Lyffike Pde. Finglas E.	Single	D-308	7-3-91	Lanigan	Mr. Swamy
1758	Ann Walshe	5-3-91	F	84	R.C.	Retd.	20 Marine Cross, Fairview	Widow	E-446	7-3-91	Fanagan	Mr. Swamy

## REGISTER OF INTERMENTS

## Fingal BURIAL GROUND.

Consecutive No.	Christian Name(s) and Surname of Deceased	Time of Death	Sex	Age	Religious Persuasion	Occupation or Rank in Life	Last Place of Residence	State Condition as to whether "Married" or "Single," "Widower" or "Widow" or "child of A.B. of "	No. and Section of Gravespace	Date of Interment	Signature of person having management of the Interment	Registrar's Signature
1759	Timothy Vokes	5-3-91	M	68	RC.		Roth Dublin Corp., 53 Dean Swift Rd	Married	D-300	7-3-91	Stafford	M. J. Swamy
1760	Leocelia Mitchell	5-3-91	F	78	RC.		Roth, 63 Rosale Court D5	Widow	D-297	8-3-91	Jennings	M. J. Swamy
1761	Katherine Bedford	5-3-91	F	51	RC.		Housewife 1 Bunsally Ave. Leixlip	Married	D-311	8-3-91	Stafford	M. J. Swamy
1762	Thomas Craig	6-3-91	M	89	Presbyterian		Roth, 682 Hawth. Rd. Raheny	Married	D-317	8-3-91	Nicholls	M. J. Swamy
1763	Mary O'Halloran	6-3-91	F	74	RC.		Roth, 10 Blane Walk, Brookwood Ave D5	Married	E-486	8-3-91	Kirwan	M. J. Swamy
1764	Michael Matthews	7-3-91	M	76	RC.		Roth, 10 Lorean Grove, Senty	Married	D-295	9-3-91	Lanigan	M. J. Swamy
1765	Oliver Cummins	8-3-91	F	44	RC.		Housewife 7 Beachpark, Portmanah	Married	D-203	11-3-91	Stafford	M. J. Swamy
1766	Philip Mc Rony	8-3-91	M	93	RC.		Roth, 45 Longue Hill Rd. D3.	Married	D-291	11-3-91	Jennings	M. J. Swamy
1767	John Donnellan	9-3-91	M	77	RC.		Roth, carpenter 41 Cornought St. D7	Single	D-315	11-3-91	Massy Bros.	M. J. Swamy
1768	Pita Dawson	10-3-91	F	58	RC.		Housewife 4 Cromwell Green, Kilmore W.	Married	D-313	13-3-91	Jennings	M. J. Swamy
1769	Matthew Clarke	10-3-91	M	55	RC.		Barman 17 Lr. Northbrook Ave. Rillstrand	Married	D-35	13-3-91	Stafford	M. J. Swamy
1770	Patrick Connor	9-3-91	M	55	RC.		Not employed 3 Drumake Rd. N.C. Rd	Married	D-289	13-3-91	Jennings	M. J. Swamy
1771	John Keenan	10-3-91	M	61	RC.		Carpenter 96 Ghail Rd. Abtane	Married	E-407	13-3-91	Stafford	M. J. Swamy
1772	Baby Corbheann L. Doyle	8-3-91	F	Stillborn	RC.		Infant 20 Hollybank Ph. Blontarf	Child of Mr. F. Doyle	B-440	13-3-91	M. J. Doyle	M. J. Swamy
1773	Mary Bass	15-3-91	F	73	RC.		Roth, 31 O'Sullivan Ave. Ballybough	Widow	A-590	18-3-91	Kirwan	M. J. Swamy
1774	George Karmagh (ashes)	27-2-91	M	75	RC.		Roth, 33 St. John's Court, Malahide Rd	Widower	B-479	19-3-91	via Kirwan	M. J. Swamy
1775	Herbert Moreau	17-3-91	M	68	RC.		Roth, 21 Vernon Dr. Blontarf	Married	D-293	19-3-91	Kirwan	M. J. Swamy
1776	Elizabeth Campbell	17-3-91	F	75	RC.		Roth, 123 Blonliffe Ave. D3.	Married	E-543	19-3-91	Lanigan	M. J. Swamy
1777	Kevin Raftory	16-3-91	M	76	RC.		Roth, 77 Magyill Rd. Raheny	Married	E-448	19-3-91	Jennings	M. J. Swamy
1778	Charles Scully	17-3-91	M	79	RC.		Roth, 117 Jung Ph. Rd. D5	Single	A-397	20-3-91	Stafford	M. J. Swamy
1779	Timothy Vincent O'Brien	17-3-91	M	58	RC.		Accountant 22 Dollymount Grove, Blontarf	Married	D-237	20-3-91	Jennings	M. J. Swamy
1780	Edward Behan	18-3-91	M	63	RC.		Irish Glass Bottle Corp. 48 Edenmore Park D5	Married	E-409	21-3-91	Jennings	M. J. Swamy
1781	Frances Brennan	19-3-91	F	36	RC.		Housewife 15 Newtown Dr. Aspyfield	Married	E-450	22-3-91	Rock	M. J. Swamy
1782	Elizabeth Walsh	20-3-91	F	50	RC.		Housewife 45 Willow Ph. Grove D11.	Married	D-287	22-3-91	Kirwan	M. J. Swamy
1783	Baby Ballam Gerard Logan	17-3-91	M	1 day	RC.		Infant 4/27 Avon Oaks, Swords Rd	Child of Mrs. M. Logan	A-507	23-3-91	Mrs. B. Gibbons	M. J. Swamy
1784	Hope A. Whyte	22-3-91	F	57	Methodist		Housewife 44 Hill Lane, Raheny	Married	E-405	25-3-91	Nicholls	M. J. Swamy
1785	Eilis Lyons	26-3-91	F	61	RC.		Housewife 35 Brookwood Grove D5	Married	D-304	27-3-91	Jennings	M. J. Swamy
1786	Harold Kennedy	25-3-91	M	59	RC.		Sales Rep. 58 Avondale Ph. Raheny	Married	D-196	28-3-91	Stafford	M. J. Swamy
1787	Bridget Flaherty	28-3-91	F	84	RC.		Roth, 50 St. Margaret's Rd. Malahide	Widow	D-230	30-3-91	Rock	M. J. Swamy
1788	Bridget Diviny	28-3-91	F	80	RC.		Roth, Mount Carmel, Portmanah	Widow	E-416	1-4-91	Lanigan	M. J. Swamy
1789	John David Quill	29-3-91	M	9 years	RC.		Student 17 Wendell Ave. Portmanah, Child of John		D-233	1-4-91	Rock	M. J. Swamy
1790	Mary Dillon	31-3-91	F	74	RC.		Roth, 62 St. Maries Ave. Portmanah	Widow	B-226	2-4-91	Rock	M. J. Swamy
1791	Kevin Walsh	31-3-91	M	69	RC.		Roth, 20 Frothmana, Raheny	Married	E-7	2-4-91	Kirwan	M. J. Swamy
1792	Michael Morgan	31-3-91	M	not reported	RC.		Dublin Corp. 202 East Wall Rd. D3	Married	D-231	3-4-91	Stafford	M. J. Swamy
1793	Ken Moles	1-4-91	M	26	RC.		Salesman 21 Watermill Ph. Raheny	Single	D-267	4-4-91	Jennings	M. J. Swamy
1794	Richard Carrick	4-4-91	M	75	RC.		Roth, 15 Star of the Sea Cottages, Baldoyle	Married	E-412	5-4-91	Jennings	M. J. Swamy
1795	James Markey	4-4-91	M	57	RC.		Gents outfitter 7 Oakleigh Ct. Malahide	Married	D-194	8-4-91	Kirwan	M. J. Swamy
1796	John Rafferty	7-4-91	M	38	RC.		Motor salesman 6 Blonshagh Rd. D17	Married	D-184	10-4-91	Jennings	M. J. Swamy
1797	Deborah Whelan	9-4-91	F	10 yrs.	RC.		Student 5 Fochill Ave. D13	Child of purchase	D-265	11-4-91	Lanigan	M. J. Swamy
1798	Sylvester Pidgeon	15-4-91	M	64	RC.		Roth I.C.L. 38 Kilmore Ave. Leixlip	Married	D-241	17-4-91	Jennings	M. J. Swamy

## REGISTER OF INTERMENTS

## Fingal BURIAL GROUND.

Consecutive No.	Christian Name(s) and Surname of Deceased	Time of Death	Sex	Age	Religious Persuasion	Occupation or Rank in Life	Last Place of Residence	State Condition as to whether "Married" or "Single," "Widower" or "Widow" or "child of A.B. of "	No. and Section of Gravespace	Date of Interment	Signature of person having management of the Interment	Registrar's Signature
1799	William Keenan	15-4-91	M	75	R.C.	Retd.	69 Philipsburg Ter. D3	Married	E-373	17-4-91	Kirwan	M. Twomey
1800	John Kelly	9-4-91	M	19	R.C.	Student teacher	30 Fairfield St. D5	Single	E-414	18-4-91	Fanagan	M. Twomey
1801	Baby Isalm Hyland	17-4-91	M	Stillborn	R.C.	Infant	27 Castle Lawn, Malahide	Child of Mrs. B. Hyland	D-218	18-4-91	Via Rock	M. Twomey
1802	Ellen Mc Govern	19-4-91	F	85	R.C.	Retd.	72 Hatch Rd. Whitehall	Widow	C-627	22-4-91	Lanigan	M. Twomey
1803	Sean May	20-4-91	M	70	R.C.	Rett. Baker	32 Old Saint Rd. Raheny	Married	D-182	23-4-91	Jennings	M. Twomey
1804	Thomas Stephens	20-4-91	M	77	R.C.	Rett. printer	41 Blinnog Rd. D5	Married	D-298	23-4-91	Jennings	M. Twomey
1805	Gary Kelly	20-4-91	M	16	R.C.	Student	16 Newbury Lawn, Leixinchugh	Single	D-216	24-4-91	Jennings	M. Twomey
1806	John Mc Ivane	23-4-91	M	75	R.C.	Rett. storeman	40 Cornmore Ct. D10	Widower	A-300	25-4-91	P. Massey	M. Twomey
1807	Samuel Wallace Laird	23-4-91	M	85	C. of I.	Rett.	Upper Gardiner St. D1	Married	D-252	25-4-91	Nicholls	M. Twomey
1808	Joseph Swords	24-4-91	M	80	R.C.	Rett.	136 Gracepark Rd. D9	Widower	D-124	26-4-91	L. Massey	M. Twomey
1809	Patrick Grogan	25-4-91	M	80	R.C.	Rett.	8 Susanna Rd. D3	Married	D-226	27-4-91	Kirwan	M. Twomey
1810	Rathleen Sherlock	26-4-91	F	72	R.C.	Rett.	12 Limeon Grove, Drogheda	Widow	D-286	29-4-91	Jennings	M. Twomey
1811	Thomas Duffy	29-4-91	M	61	R.C.	None stated	23 First Avenue, D1	Married	E-375	1-5-91	Jennings	M. Twomey
1812	John O' Mara	30-4-91	M	47	R.C.	Taxi-owner	23 Seaplane Dr. Baldoyle	Married	D-220	2-5-91	Jennings	M. Twomey
1813	Muriel Mc Donnell	29-4-91	F	66	R.C.	Housewife	2 Millbrook Ave. D5	Married	D-284	3-5-91	Kirwan	M. Twomey
1814	Eileen Byrne	30-4-91	F	70	R.C.	Rett.	49 Middle Third, Dillistown	Married	D-222	3-5-91	Kirwan	M. Twomey
1815	Desmond Hickey	1-5-91	M	77	R.C.	Rett. derelict	14 Mayville St. Raheny	Married	E-380	3-5-91	Jennings	M. Twomey
1816	Patrick Bray	2-5-91	M	36	R.C.	Not reported	24 La Rive, Glencoin	Single	E-378	4-5-91	Massey Bros	M. Twomey
1817	William Lamb	3-5-91	M	46	R.C.	Manager	2 Blunstone Dr. Malahide Rd.	Married	D-224	6-5-91	Jennings	M. Twomey
1818	Michael Joseph Kirwan	6-5-91	M	43	R.C.	Security officer	15 Griffith Dr. Finglas	Single	E-106	8-5-91	Fanagan	M. Twomey
1819	William Hancock	6-5-91	M	56	R.C.	Taxi driver	16 Oldrain Walk, Woodville Est.	Married	E-337	10-5-91	Jennings	M. Twomey
1820	Sarah Mc Erlane	8-5-91	F	83	R.C.	Rett.	Sacred Heart Res. Lifford Hill	Single	D-180	10-5-91	Kirwan	M. Twomey
1821	Nancy Gilsonan	8-5-91	F	53	R.C.	Housewife	30 Binnfield Rd. D5	Married	E-440	11-5-91	Jennings	M. Twomey
1822	Gerard Reynolds	10-5-91	M	84	R.C.	Rett. Insurance	67 Belton St. Rd. D5	Married	D-214	13-5-91	Rock	M. Twomey
1823	Brendan O'Flaherty	10-5-91	M	55	R.C.	Motor prop.	64 Hampton Court D3	Married	E-339	13-5-91	Kirwan	M. Twomey
1824	Helen Maher	11-5-91	F	79	R.C.	Rett.	86 Fairview strand D3	Widow	E-344	14-5-91	Rock	M. Twomey
1825	Mary Dalglisk	12-5-91	F	89	R.C.	Rett.	47 Griffith Ave. D9	Widow	D-212	14-5-91	Kirwan	M. Twomey
1826	Mary Moore	14-5-91	F	39	R.C.	Bank clerk	31 Seabury Heights, Malahide	Single	E-382	16-5-91	Rock	M. Twomey
1827	Gerard Browne	14-5-91	M	69	R.C.	Insurance	21 Bethystown Ave, Raheny	Married	E-474	16-5-91	Stafford	M. Twomey
1828	Margaret Mc Mullan	15-5-91	F	79	R.C.	Rett.	31 Tonlegee Rd. D17	Married	D-282	16-5-91	Jennings	M. Twomey
1829	Paul Toal	14-5-91	M	56	R.C.	Engineer	48 Wansboro Rd. Baldoyle	Married	D-260	17-5-91	Jennings	M. Twomey
1830	Daniel Egan	16-5-91	M	71	R.C.	Rett.	103 Mayville Rd. Raheny	Married	D-280	18-5-91	Jennings	M. Twomey
1831	Robert Desmond O'Neill	16-5-91	M	66	R.C.	Piano tuner	71 Ardlea Rd. Ardara	Married	E-346	18-5-91	Lanigan	M. Twomey
1832	Hilda J Horton	15-5-91	F	79	Methodist	Rett.	9 Juny St. Rd. Dillistown	Widow	E-512	20-5-91	Kirwan	M. Twomey
1833	Brendan Coulter	18-5-91	M	68	R.C.	Rett.	76 Old Na Mara, Malahide	Married	D-275	20-5-91	Kirwan	M. Twomey
1834	John O'Halloran	18-5-91	M	62	R.C.	Not reported	21 Loran Grove, Drogheda	Married	D-271	21-5-91	Kirwan	M. Twomey
1835	John O'Brien	22-5-91	M	75	R.C.	Rett.	34 Mease Ave. Ardara	Married	A-661	25-5-91	Kirwan	M. Twomey
1836	Patrick Leon	23-5-91	M	61	R.C.	Dublin bus	55 Craigford Dr. D5	Married	D-254	25-5-91	Jennings	M. Twomey
1837	Kevin Judd	23-5-91	M	58	R.C.	C.I.E.	8 Binnfield Rd. D5	Married	D-314	25-5-91	Kirwan	M. Twomey
1838	Christopher Dolan	22-5-91	M	82	R.C.	Rett.	8 St. Paul St. D1	Married	E-303	25-5-91	Jennings	M. Twomey

## REGISTER OF INTERMENTS

## Fingal BURIAL GROUND.

Consecutive No.	Christian Name(s) and Surname of Deceased	Time of Death	Sex	Age	Religious Persuasion	Occupation or Rank in Life	Last Place of Residence	State Condition as to whether "Married" or "Single," "Widower" or "Widow" or "child of A.B. of "	No. and Section of Gravespace	Date of Interment	Signature of person having management of the Interment	Registrar's Signature
1839	Baby John Dunwoody	22-5-91	M	5 months	R.C.	Infant	74 St. Brendan's Ave. D5	Child of Mrs. M. P. D.	D-228	25-5-91	via Stafford	M. J. J. J.
1840	Stasia Delaney	24-5-91	F	90	R.C.	Retd.	22 Haddon Rd. Clontarf	Widow	B-588	27-5-91	Kirwan	M. J. J. J.
1841	Edward Gavin	24-5-91	M	65	R.C.	Retd.	61 Brookville Rd. Coolah	Married	D-276	27-5-91	Kirwan	M. J. J. J.
1842	John Goulding	25-5-91	M	80	R.C.	Retd.	144 Tolka Road D3	Married	D-262	28-5-91	Jennings	M. J. J. J.
1843	James Cunningham	26-5-91	M	68	R.C.	Retd. Dublin Corp.	18 Broadwood Rise D5	Married	D-296	29-5-91	Jennings	M. J. J. J.
1844	Mary B. Glackin	28-5-91	F	68	R.C.	Housewife	31 Broadwood Rise D5	Married	D-288	31-5-91	Quinn Dr.	M. J. J. J.
1845	Albert Luskin	29-5-91	M	84	R.C.	Retd.	126 Hazelwood Pl. Clontarf	Married	D-305	31-5-91	Jennings	M. J. J. J.
1846	Rathlem Fleming	29-5-91	F	54	R.C.	Housewife	14 Kilmore Ave. Clontarf	Married	D-309	1-6-91	Jennings	M. J. J. J.
1847	Philip Fogarty	30-5-91	M	69	R.C.	Retd.	56 Clontarf Ave. Clontarf	Married	D-294	1-6-91	Stafford	M. J. J. J.
1848	Gerard A. Barr	26-5-91	M	64	R.C.	British Rail	London, UK	Married	F-348	3-6-91	Kirwan	M. J. J. J.
1849	Fergus O'Sheehan	31-5-91	M	83	R.C.	Retd.	12 Waverley Ave. D3	Married	D-290	3-6-91	Kirwan	M. J. J. J.
1850	Noleen O'Neill	31-5-91	F	51	R.C.	Housewife	89 St. Ethne Rd. D7	Married	D-244	4-6-91	Bombes	M. J. J. J.
1851	John Feeling	1-6-91	M	61	R.C.	C.I.B.	6 St. Lawrence Monks D1	Married	C-531	5-6-91	Jennings	M. J. J. J.
1852	Theresa Ryan	4-6-91	F	45	R.C.	Housewife	41 Spargane Rd. Ballyhugh	Married	B-290	7-6-91	Jennings	M. J. J. J.
1853	Patrick Vincent Roche	5-6-91	M	58	R.C.	Black	30 St. Brendan's Dr. Coolah	Married	F-269	7-6-91	Kirwan	M. J. J. J.
1854	Thomas Patrick Cleary	5-6-91	M	23	R.C.	Child servant	5 Elm Mt. Lane, Beaumont	Single	F-305	8-6-91	Langan	M. J. J. J.
1855	Joseph Walsh	5-6-91	M	69	R.C.	Retd. (I.P.U.)	149 Kilbarron Rd. Coolah	Single	D-278	8-6-91	Stafford	M. J. J. J.
1856	Vincent Meade	8-6-91	M	62	R.C.	Half porter - Graham	13 Holly Road D5	Married	F-341	11-6-91	Jennings	M. J. J. J.
1857	Joseph McManamly	11-6-91	M	62	R.C.	Not reported	129 Malahide Rd. Donnybrook	Married	E-312	13-6-91	Stafford	M. J. J. J.
1858	Michael Finnegan	11-6-91	M	88	R.C.	Retd.	11 Grandale St. Kiltanah Rd	Single	E-307	14-6-91	M. P. Finnegan	M. J. J. J.
1859	Thomas Harmon Horgan	12-6-91	M	77	R.C.	Retd.	52 New Ireland Rd. Rialto	Married	E-314	14-6-91	Kirwan	M. J. J. J.
1860	Michael Taylor	12-6-91	M	78	R.C.	Retd. (Police)	72 Russell Ave. East Hill	Married	D-258	15-6-91	Jennings	M. J. J. J.
1861	Evelyn Clinch	12-6-91	F	60	R.C.	Housewife	70 Greenacres Lane Coolah	Married	E-442	17-6-91	Jennings	M. J. J. J.
1862	Martin Brennan	13-6-91	M	75	R.C.	Retd.	53 Boharlin, Clontarf	Single	A-323	15-6-91	Stafford	M. J. J. J.
1863	Benedict McHugh	18-6-91	M	73	R.C.	Retd.	5 Clarence Rd. Donnybrook	Married	D-307	20-6-91	Stafford	M. J. J. J.
1864	Patrick Anthony O'Leffe	18-6-91	M	43	R.C.	Dublin Corp.	5 Swift Grove, Clonsilla	Married	E-418	20-6-91	Stafford	M. J. J. J.
1865	Patricia Flynn	18-6-91	F	63	R.C.	Housewife	31 St. Ethne St. D1	Married	E-271	20-6-91	Jennings	M. J. J. J.
1866	Angela Evers	19-6-91	F	61	R.C.	Housewife	45 St. Fintan's Rd. Sutton	Married	E-452	21-6-91	M. J. J. J.	M. J. J. J.
1867	John Flanagan	20-6-91	M	74	R.C.	Retd.	59 Dollymount Pl. Clontarf	Married	E-384	22-6-91	Kirwan	M. J. J. J.
1868	Patrick Joyce	20-6-91	M	67	R.C.	Retd. (G.P.O.)	5 Brian Ave. Marino	Married	E-350	24-6-91	Stafford	M. J. J. J.
1869	Mary Ward	22-6-91	F	78	R.C.	Retd.	51 The Terrace, Killester	Married	E-478	25-6-91	Kirwan	M. J. J. J.
1870	Monica Fagan	22-6-91	F	41	R.C.	Housewife	16 Wheatfield Rd. Portmarnock	Married	D-318	25-6-91	Stafford	M. J. J. J.
1871	Cornelius McGarry	22-6-91	M	83	R.C.	Retd.	23 Mt. Prospect Rd. Clontarf	Married	E-273	26-6-91	Langan	M. J. J. J.
1872	Matthew Garnett	23-6-91	M	71	R.C.	Retd.	134 Collins Ave. East	Widower	A-627	26-6-91	Stafford	M. J. J. J.
1873	Baby Melissa Rowe	24-6-91	F	6 months	R.C.	Infant	34 Wexford St. D. 13	Child of Mrs. Paul Rowe	E-551	26-6-91	via Jennings	M. J. J. J.
1874	Baby Lydia Smyth	25-6-91	F	3 months	R.C.	Infant	33 St. Brigid's Dr. D1	Child of Mrs. Michael Smyth	E-517	28-6-91	via Stafford	M. J. J. J.
1875	Eileen Daly	27-6-91	F	77	R.C.	Retd.	Blanchardstown, Co. Dub.	Single	E-444	1-7-91	Jennings	M. J. J. J.
1876	Frank Madden	29-6-91	M	75	R.C.	Retd.	53 Tonlagh Rd. Coolah	Married	E-488	2-7-91	L. M. J. J.	M. J. J. J.
1877	Thomas Glynn	29-6-91	M	60	R.C.	Housewife	228 Ballybough Hill D3	Single	E-479	2-7-91	Kirwan	M. J. J. J.
1878	Joan Alice O'Donoghue	1-7-91	F	67	R.C.	Housewife	13 Robert St. Dublin 9	Widow	B-219	3-7-91	Kirwan	M. J. J. J.

## REGISTER OF INTERMENTS

## Fingal BURIAL GROUND.

Consecutive No.	Christian Name(s) and Surname of Deceased	Time of Death	Sex	Age	Religious Persuasion	Occupation or Rank in Life	Last Place of Residence	State Condition as to whether "Married" or "Single," "Widower" or "Widow" or "child of A.B. of "	No. and Section of Gravespace	Date of Interment	Signature of person having management of the Interment	Registrar's Signature
1879	Bernard Patrick Roche	30-6-91	M	84	R.C.	Rtd. ESB.	25 St. Bridget's St. D5	Married	E-445	3-7-91	Rock	M. J. Swamy
1880	Andrew James Kullen	1-7-91	M	78	R.C.	Rtd.	16th. Adams Rd. W. Raheny	Married	D-316	3-7-91	Kirwan	M. J. Swamy
1881	John Doyle	2-7-91	M	60	R.C.	Rtd.	33 St. Joseph's Mansions D2	Single	E-454	4-7-91	Jennings	M. J. Swamy
1882	Frederick Connolly	3-7-91	M	64	R.C.	Shurfit Boston	20 Hazelwood Dr. Botane	Married	D-312	5-7-91	Stafford	M. J. Swamy
1883	Patrick Cleary	2-7-91	M	39	R.C.	Carpenter	9 Dublin Ave. Blue Malahide	Married	E-420	5-7-91	Rock	M. J. Swamy
1884	Kevin Dwyer	3-7-91	M	64	R.C.	Rtd.	6 The Crescent Station Road, Raheny	Widower	A-662	5-7-91	Kirwan	M. J. Swamy
1885	Rose Mc Kane	5-7-91	F	80	R.C.	Rtd.	17 Lisincan Grove, Coolock	Single	E-446	8-7-91	Fanagan	M. J. Swamy
1886	Thomas Mc Kenna	7-7-91	M	59	R.C.	Mechanic	14 Lyone Ave. Finglas East	Married	E-386	10-7-91	Fanagan	M. J. Swamy
1887	Patrick Foley	7-7-91	M	69	R.C.	Rtd.	28 Spencer St. Dr. Coolock	Married	E-481	10-7-91	Kirwan	M. J. Swamy
1888	John Gardiff	8-7-91	M	57	R.C.	Welder	2 Dundaniel Rd. Kilmock W.	Married	E-447	11-7-91	Jennings	M. J. Swamy
1889	Lybil Granville	12-7-91	M	59	R.C.	Spotcher	75 Langhorne Rd. Belfast	Married	E-413	16-7-91	Murray Bros	M. J. Swamy
1890	Baby Kenneth Osborne	12-7-91	M	2 days	R.C.	Infant	102 Springdale Rd. Raheny	Child of Mrs. M. Osborne	E-483	16-7-91	via Kirwan	M. J. Swamy
1891	Eva Keogan	18-7-91	F	83	R.C.	Rtd.	8 Swanville Rd. D3	Widow	D-226	18-7-91	Kirwan	M. J. Swamy
1892	Jean Marsh	19-7-91	F	50	R.C.	Housewife	7 Oak Rd. Donnybrook	Married	E-449	22-7-91	Stafford	M. J. Swamy
1893	Angelo Repetto	22-7-91	M	82	R.C.	Rtd. P+T.	2 Dundee Rd. Killester	Married	E-451	24-7-91	Jennings	M. J. Swamy
1894	Charlotte Purdy	23-7-91	F	72	R.C.	Rtd. Wife	74 Hollybrook Grove D3	Married	E-453	25-7-91	Stafford	M. J. Swamy
1895	Lional O'Brien	24-7-91	M	70	R.C.	Rtd.	13 Botane Ave. Glasnevin	Widower	B-432	27-7-91	Kirwan	M. J. Swamy
1896	Kevin Memery	25-7-91	M	3 yrs.	R.C.	Infant	48 Mt. Olive Rd. Kiltmash	Child of Joseph Memery	E-553	27-7-91	Jennings	M. J. Swamy
1897	Veronica Reid.	26-7-91	F	46	R.C.	Housewife	26 Millwood Villas, Raheny	Married	E-417	29-7-91	Jennings	M. J. Swamy
1898	Katherine Curran	3-8-91	F	86	R.C.	Rtd.	66 Elm Road. D5	Widow	B-672	6-8-91	Kirwan	M. J. Swamy
1899	Christopher Byrne	4-8-91	M	70	R.C.	Rtd.	6 Edmore Ave. D5	Married	E-410	7-8-91	Kirwan	M. J. Swamy
1900	Florie Bell	3-8-91	F	70	R.C.	Rtd.	89 Longwood Hill Rd. D3.	Married	D-310	7-8-91	Jennings	M. J. Swamy
1901	Pat Gamy	5-8-91	M	54	R.C.	Barman	312 Elm Mt. Ave. D5.	Widower	A-425	7-8-91	Kirwan	M. J. Swamy
1902	Patrick Kevin Reid	5-8-91	M	70	R.C.	Rtd. general work	28 Second Ave. Skille Pl.	Widower	D-87	8-8-91	Jennings	M. J. Swamy
1903	Joseph Mooney	6-8-91	M	73	R.C.	Rtd.	30 Gardin Lane, Harinstown	Married	E-379	8-8-91	Kirwan	M. J. Swamy
1904	Francis Gray	7-8-91	M	69	R.C.	Rtd.	28 Watermill Rd. Raheny	Married	E-376	9-8-91	Stafford	M. J. Swamy
1905	John Denny	7-8-91	M	60	R.C.	Rtd. (Guinness)	7 Woodbine Dr. Raheny	Single	E-415	9-8-91	Jennings	M. J. Swamy
1906	Eileen Mc Cormack	7-8-91	F	83	R.C.	Rtd.	72 Baggin Rd. East Wall	Widow	D-324	9-8-91	Stafford	M. J. Swamy
1907	Baby Katie Kilbane	8-8-91	F	7 days	R.C.	Infant	9 Vancasawans, Bellbridge	Child of Stephen Kilbane	D-292	12-8-91	Stephen Kilbane	M. J. Swamy
1908	Kevin Lennon	9-8-91	M	71	R.C.	Rtd.	2 Clontarf Rd. D3.	Married	E-316	12-8-91	Kirwan	M. J. Swamy
1909	Vivienne Mc Elroy	11-8-91	F	57	R.C.	Housewife	24 Bayside Square East	Married	E-381	14-8-91	Jennings	M. J. Swamy
1910	Robert Le Clerc	13-8-91	M	81	C. of I.	Rtd. teacher	102 Sutton Pl. Sutton	Married	E-408	15-8-91	Jennings	M. J. Swamy
1911	Edward Howard	13-8-91	M	79	R.C.	Rtd.	18 Moychar Ave. Baldoyle	Married	E-411	16-8-91	Jennings	M. J. Swamy
1912	James Mooney	14-8-91	M	57	R.C.	Dist. of Justice	1 St. George Rd. Baldoyle	Married	E-352	17-8-91	Bourkes	M. J. Swamy
1913	Joseph Crowe	15-8-91	M	82	R.C.	Rtd.	Shannon Way, Munging Hill Clonsilla Rd.	Widower	B-180	17-8-91	Kirwan	M. J. Swamy
1914	Brendan Goslin	19-8-91	M	32	R.C.	None listed	210 Kinross Rd. D3.	Single	E-374	20-8-91	Kirwan	M. J. Swamy
1915	Edward Quinn	19-8-91	M	66	R.C.	C.I.E.	26 Pair Chimney D5	Married	E-318	21-8-91	Rock	M. J. Swamy
1916	Frederick Smith	20-8-91	M	65	R.C.	Rtd.	46 Dunmore Pl. Coolock	Widower	D-274	23-8-91	Kirwan	M. J. Swamy
1917	John Gillard	21-8-91	M	50	R.C.	Not reported	18 Ashington St. Park, Navan Rd.	Married	E-340	23-8-91	Murray Bros	M. J. Swamy
1918	Claire Malone	21-8-91	F	64	R.C.	Housewife	3 Wellmount Ave. Finglas W.	Married	D-328	24-8-91	Fanagan	M. J. Swamy

## REGISTER OF INTERMENTS

## Fingal BURIAL GROUND.

Consecutive No.	Christian Name(s) and Surname of Deceased	Time of Death	Sex	Age	Religious Persuasion	Occupation or Rank in Life	Last Place of Residence	State Condition as to whether "Married" or "Single," "Widower" or "Widow" or "child of A.B. of "	No. and Section of Gravespace	Date of Interment	Signature of person having management of the Interment	Registrar's Signature
1919	Peter Hayden	22-8-91	M	70	R.C.	Retired	21 Seacliffe Dr. Baldoyle	Married	E-347	24-8-91	Kirwan	M. Dwaney
1920	Baby Samuel Byrne	26-8-91	M	2 weeks	R.C.	Infant	162 Primrose Grove, Darndale	Child of Purchaser	B-564	28-8-91	Ouzhaas	M. Dwaney (Other)
1921	John Flynn	1-9-91	M	43	R.C.	Not reported	5 Pine Clinnium, Berthel	Married	B-227	4-9-91	Jennings	M.D. (for other)
1922	Christopher Lynch	5-9-91	M	66	R.C.	" "	19 Mease Rd. Ardara	Married	B-448	9-9-91	Jennings	M.D. (for other)
1923	Bernadette Batt	24-8-91	F	57	R.C.	Housewife	34 Curran Hill's Avenue	Married	E-345	27-8-91	Jennings	M.D. (for other)
1924	Noirin Kandal	25-8-91	F	37	R.C.	Teacher	465 North Rd. Raheny	Married	E-306	27-8-91	Jennings	M.D. (for other)
1925	Eoline Mc Carthy	26-8-91	F	20	R.C.	Not reported	20 Maywood Lawn D5	Single	E-284	28-8-91	Rock	M.D. (for other)
1926	Michael Mc Quaid	26-8-91	M	72	R.C.	Not reported	468 Strand Rd. Portmarnock	Married	E-280	29-8-91	Rock	M.D. (for other)
1927	Loris Halligan	27-8-91	F	62	R.C.	Housewife	43 Castleknock Rd. Kilmock	Married	E-342	29-8-91	Jennings	M.D. (for other)
1928	Karl Dowling	29-8-91	M	27	R.C.	Electrician	37 Seafield Ave. D3	Married	E-313	31-8-91	Lanigan	M.D. (for other)
1929	Thomas Watson	29-8-91	M	59	R.C.	Not reported	50 Holywell Green D5	Married	E-308	2-9-91	Uinn DL	M.D. (for other)
1930	John Butler	30-8-91	M	71	R.C.	Not reported	3 Dunamblyden, Finglas W.	Married	E-279	2-9-91	Fanagan	M.D. (for other)
1931	Brigid Byrne	31-8-91	F	69	R.C.	Housewife	52 Blanche Rd. D5	Married	E-343	3-9-91	Jennings	M.D. (for other)
1932	Fredrick D. Mc Daid	30-8-91	M	39	R.C.	Not reported	3 Tyone Pl. Inchicore	Single	E-282	4-9-91	Massaj	M.D. (for other)
1933	Laurence Brennan	3-9-91	M	71	R.C.	Not reported	2 St. Bridget's Ave. D3	Married	E-272	5-9-91	Jennings	M.D. (for other)
1934	Baby Gary Brophy	2-9-91	M	Stillborn	R.C.	Infant	16 Thomville Pl. D5	Child of Purchaser	E-309	6-9-91	Martin Brophy	M.D. (for other)
1935	Seamus Lyle	4-9-91	M	62	R.C.	Not reported	41 Thomville Ave. D5	Married	E-274	7-9-91	Massaj	M.D. (for other)
1936	Mary Mc Gurin	5-9-91	F	68	R.C.	Not reported	Dublin Rd. Navan	Single	E-278	7-9-91	Kirwan	M.D. (for other)
1937	Laurence Monegan	5-9-91	M	57	R.C.	Carpenter	16 Mt. Olive Rd. D5	Married	E-555	7-9-91	Jennings	M.D. (for other)
1938	John Martin Hoare	5-9-91	M	50	R.C.	Not reported	11 Cromacastle Dr. Kilmock	Married	E-310	9-9-91	Jennings	M.D. (for other)
1939	Christopher McNamara	6-9-91	M	36	R.C.	Not reported	15 Dunmurry Ave. Fairview	Married	E-250	10-9-91	Jennings	M. Dwaney & other
1940	Joan Sandiford	7-9-91	F	93	R.C.	Retd.	Puerto Rico	Widow	D-325	10-9-91	Kirwan	M. Dwaney & other
1941	Patrick Joseph Jennings	7-9-91	M	66	R.C.	Not reported	70 Dollymount Ave. D3	Married	E-275	10-9-91	P. Massaj	M. Dwaney & other
1942	Dermot Namice	7-9-91	M	30	R.C.	Not reported	43 Bayside Sq. W. Sutton	Single	E-237	11-9-91	Jennings	M. Dwaney & other
1943	Desmond Whelan	9-9-91	M	74	R.C.	Retd.	15 Elm Mt. Ave. Beaumont	Married	E-246	11-9-91	Lanigan	M. Dwaney
1944	Mary Graham	9-9-91	F	74	R.C.	Retd.	49 Mease Ave. Ardara	Married	D-329	12-9-91	Rock	M. Dwaney
1945	Patrick Cullen	10-9-91	M	76	R.C.	Retd.	180 Kinvara Rd. D3	Married	E-238	13-9-91	Jennings	M. Dwaney
1946	Fredrick Lillcrap	11-9-91	M	67	R.C.	Retd. clerk	125 Stella Gann. D4	Married	E-245	13-9-91	Fanagan	M. Dwaney
1947	Alexander Stevens	11-9-91	M	Not reported	R.C.	Boilerman	8 Foxhill Ave. D13	Widower	B-154	13-9-91	Fanagan	M. Dwaney
1948	John Crosbie	11-9-91	M	72	R.C.	Retd.	29 Montrose Ave.	Widower	B-543	14-9-91	Stafford	M. Dwaney
1949	James Craig	12-9-91	M	45	R.C.	Barman	50 Belcamp Gardens	Married	E-276	16-9-91	Jennings	M. Dwaney
1950	Joseph Cullen	12-9-91	M	62	R.C.	Retd. 'boots'	38 Channel Road D5	Married	E-235	17-9-91	Jennings	M. Dwaney
1951	Lawrence Hackett	15-9-91	M	87	R.C.	Retd.	5 Baggin Rd. Eastwall	Single	A-220	17-9-91	Jennings	M. Dwaney
1952	Vincent Hughes	16-9-91	M	55	R.C.	Self-employed	47 Grand Ave. Ardara	Married	E-248	18-9-91	Stafford	M. Dwaney
1953	Patrick Daly	16-9-91	M	83	R.C.	Retd.	97 Mt. Prospect. Drie D3	Married	E-239	18-9-91	Kirwan	M. Dwaney
1954	Mary Colclough	16-9-91	F	75	R.C.	Retd.	396 North Rd. Raheny	Single	E-277	19-9-91	Kirwan	M. Dwaney
1955	Elizabeth Mehan	17-9-91	F	65	R.C.	Housewife	164 Castle Ave. Kilmock	Married	E-240	19-9-91	Kirwan	M. Dwaney
1956	Joan Hyland	17-9-91	F	Not reported	R.C.	Retd.?	426 Griffith Ave. D9	Single	C-28	19-9-91	Kirwan	M. Dwaney
1957	Robert J. Smyth	18-9-91	M	84	R.C.	Retd.	174 Tonbridge Rd. D5	Married	E-241	21-9-91	Fanagan	M. Dwaney
1958	Philomena Nea	18-9-91	F	61	R.C.	Housewife	12 Grangemore Dr. D5	Married	E-244	21-9-91	Lanigan	M. Dwaney

## REGISTER OF INTERMENTS

## Fingal BURIAL GROUND.

Consecutive No.	Christian Name(s) and Surname of Deceased	Time of Death	Sex	Age	Religious Persuasion	Occupation or Rank in Life	Last Place of Residence	State Condition as to whether "Married" or "Single" "Widower" or "Widow" or "child of A.B. of"	No. and Section of Gravespace	Date of Interment	Signature of person having management of the Interment	Registrar's Signature
1959	Paul Boland	19-9-91	M	26	RC.	Invalid	52 Mountfield Ave. D5	Single	E-216	21-9-91	Jennings	M. Swamy
1960	Elizabeth Roche	23-9-91	F	66	RC.	Housewife	37 St. John's St. Donnybrook	Widow	C-100	25-9-91	Lanigan	M. Swamy
1961	Joan Mc Ginn	25-9-91	F	58	RC.	Housewife	67 Brian Rd. Fairview	Married	E-338	27-9-91	Kirwan	M. Swamy
1962	Rathleen Whelan	25-9-91	F	64	RC.	Housewife	112 Springsdale Rd. D5	Married	E-351	28-9-91	Kirwan	M. Swamy
1963	Katherine O'Donnell	27-9-91	F	81	RC.	Retd.	47 Graupark Heights D9	Widow	A-338	30-9-91	Kirwan	M. Swamy
1964	Lawrence Finn	29-9-91	M	71	RC.	Retd.	28 East Wall Rd. D3	Married	E-304	2-10-91	Kirwan	M. Swamy
1965	John Coniskey	29-9-91	M	72	RC.	Retd. (corp.)	30 Chand Rd. Kildare	Married	B-287	2-10-91	Kirwan	M. Swamy
1966	William James Wood	28-9-91	M	17	Presbyterian	Student	35 Ben Easnaheen Sutton	Single	E-349	2-10-91	Nicholls	M. Swamy
1967	Ellen Noonan	30-9-91	F	77	RC.	Retd.	16 Newbracke Rd. D5	Widow	E-31	2-10-91	Kirwan	M. Swamy
1968	Corlin O'Brien	30-9-91	M	62	RC.	Retd.	20th Avenue Grove Malahide	Married	E-214	2-10-91	Fanagan	M. Swamy
1969	Margaret O'Neill	1-10-91	F	72	RC.	Retd.	69 <sup>A</sup> Ballybough Rd. D1	Widow	D-13	4-10-91	Jennings	M. Swamy
1970	Anne Broderick	4-10-91	F	77	RC.	Retd.	49 Sheephill Ave. Blanchardstown	Married	E-206	5-10-91	Stafford	M. Swamy
1971	Bernard Farnon	4-10-91	M	78	RC.	Retd.	54 Lourdes Home D1.	Widower	D-148	8-10-91	P. Massey	M. Swamy
1972	Vincent Stuart	7-10-91	M	64	RC.	Invalid	45 Hollybrook Lyr. D3.	Married	E-270	9-10-91	Kirwan	M. Swamy
1973	George Church	6-10-91	M	88	RC.	Retd.	5 Vernon Lams. D3	Widower	A-469	9-10-91	Kirwan	M. Swamy
1974	Muriel Mc Bray	9-10-91	F	43	RC.	Housewife	30 Whittfield Rd. Portmanusk	Married	E-205	12-10-91	Rock	M. Swamy
1975	Elizabeth Nathan	9-10-91	F	68	RC.	Housewife	16 Jarlath Rd. Cabra	Single	C-56	12-10-91	Kirwan	M. Swamy
1976	Patrick Killion	12-10-91	M	80	RC.	Retd. French Bishop	40 Seaview Ave. East Wall	Married	E-212	14-10-91	Jennings	M. Swamy
1977	Mary Murphy	12-10-91	F	Not reported	RC.	Housewife	83 Church Rd. East Wall	Married	E-317	16-10-91	Stafford	M. Swamy
1978	James Bacon	15-10-91	M	82	RC.	Retd.	21 Blackhorse Ave. D7.	Married	E-236	17-10-91	Massey Bros.	M. Swamy
1979	Emily O'Gorman	16-10-91	F	76	RC.	Retd.	33 Wellington St. Upper	Separated	D-540	19-10-91	Larry Massey	M. Swamy
1980	John Mackey	17-10-91	M	79	RC.	Retd.	19 St. James' Hollybrook Rd. D3.	Married	E-281	19-10-91	Kirwan	M. Swamy
1981	Patrick Harnedy	18-10-91	M	72	RC.	Retd.	94 Kinrossa Lyr. D3.	Married	D-539	21-10-91	Kirwan	M. Swamy
1982	Leisvan Barry	18-10-91	M	10	RC.	Student	230 Griffiths Ave. D9. Child of Raymond B.		D-508	21-10-91	Fanagan	M. Swamy
1983	Agnes Mary McNamee	18-10-91	F	81	RC.	Retd.	9 Danili Rd. Cabra	Married	E-203	21-10-91	Stafford	M. Swamy
1984	Mary Guidon	20-10-91	F	89	RC.	Retd.	47 Tonleze Rd. Koolah	Widow	E-283	22-10-91	Jennings	M. Swamy
1985	Seamus O'Raghallaigh	21-10-91	M	64	RC.	Teacher	19 Leoda Walks, Raheny	Married	E-243	23-10-91	Kirwan	M. Swamy
1986	Eileen O'Callaghan	19-10-91	F	72	RC.	Retd.	38 Mc Anuly Ave. Cabra	Widow	D-337	24-10-91	Kirwan	M. Swamy
1987	Thomas Curley	21-10-91	M	33	RC.	None stated	11 St. Donagh's Rd. Donaghmede	Married	E-207	24-10-91	Jennings	M. Swamy
1988	Lavise Mooney	22-10-91	F	3	RC.	Infant	132 Hillcrest Pl. Ballygal Rd. E. (Child of Purchased)		E-247	24-10-91	Kirwan	M. Swamy
1989	Francis Burke	23-10-91	M	76	RC.	Retd.	30 Annadale Dr. Marino	Married	E-202	25-10-91	Kirwan	M. Swamy
1990	Elizabeth Lee	23-10-91	F	83	RC.	Retd.	97 Brian Ave. Marino	Widow	E-32	26-10-91	Kirwan	M. Swamy
1991	Terence O'Leonor	24-10-91	M	71	RC.	Retd.	24 Abbeyside, Kildare	Married	E-249	26-10-91	Jennings	M. Swamy
1992	Joseph Heller	25-10-91	M	60	RC.	Inst. driver	7 Loken Ave. Beaumont	Married	E-201	28-10-91	Lanigan	M. Swamy
1993	Liam Reogh	26-10-91	M	54	RC.	Storeman (Agr.)	76 Loreambrac. D9	Married	E-523	29-10-91	Lanigan	M. Swamy
1994	James Nevin	26-10-91	M	77	RC.	Retd. accountant	117 Brookwood Ave D5	Married	E-489	30-10-91	Kirwan	M. Swamy
1995	Andrew Gerald Clements	26-10-91	M	51	C of I.	Retd. sub. Manager	131 Killester, Ph. D3.	Married	E-208	30-10-91	Nicholls	M. Swamy
1996	William Joseph Barron	28-10-91	M	62	RC.	Not stated	501 Horth Rd. Raheny	Married	E-213	30-10-91	Kirwan	M. Swamy
1997	Bridie O'Hea	28-10-91	F	80	RC.	Retd.	5 Home Farm Rd. D9.	Widow	D-319	31-10-91	Kirwan	M. Swamy
1998	Frances Murphy	30-10-91	F	58	RC.	Housewife	187 Beavral Ph. Beaumont	Married	E-167	1-11-91	Stafford	M. Swamy

## REGISTER OF INTERMENTS

## Fingal BURIAL GROUND.

Consecutive No.	Christian Name(s) and Surname of Deceased	Time of Death	Sex	Age	Religious Persuasion	Occupation or Rank in Life	Last Place of Residence	State Condition as to whether "Married" or "Single," "Widower" or "Widow" or "child of A.B. of "	No. and Section of Gravespace	Date of Interment	Signature of person having management of the Interment	Registrar's Signature
1999	Charles Nolan	29-10-91	M	69	R.C.	Rett.	25 McAdams Rd. Artane	Widower	E-210	1-11-91	Stafford	Mr. Dwaney
2000	Denis Gleeson	29-10-91	M	47	R.C.	Teacher	8 Kinrossa Rd. Clontarf	Married	E-215	1-11-91	Stafford	Mr. Dwaney
2001	Charlotte Dowling	30-10-91	F	82	R.C.	Rett.	25 Marino Green, D3.	Single	E-524	2-11-91	Kirwan	Mr. Dwaney
2002	Andrew McCormack	16-10-91	M	21	R.C.	Building trade	26 Pinewood Ave. Artane	Single	E-15	4-11-91	Fanagan	Mr. Dwaney
2003	John Gerard Barnett	3-11-91	M	62	R.C.	Labourer	11 Donatona Rd. Finglas W.	Married	E-168	6-11-91	Fanagan	Mr. Dwaney
2004	Kathleen Dowler	4-11-91	F	68	R.C.	Housewife	108 Larkhill Rd. D9.	Widow	B-408	6-11-91	Langan	Mr. Dwaney
2005	James Ward	4-11-91	M	86	R.C.	Rett.	51 The Demosne, D5.	Widower	E-478	6-11-91	Down	Mr. Dwaney
2006	Frances Barry	4-11-91	F	74	R.C.	Rett.	60 Inisfallen Rd. D7	Widow	C-645	6-11-91	Stafford	Mr. Dwaney
2007	Phyllis Gavanagh	6-11-91	F	49	R.C.	Housewife	6 Clontarf Rd. Clontarf	Married	E-169	9-11-91	Kirwan	Mr. Dwaney
2008	Emily Kinsella	6-11-91	F	64	R.C.	Housewife	47 The Demosne, D5	Married	E-525	9-11-91	Fanagan	Mr. Dwaney
2009	Catherine Mulgrew	8-11-91	F	91	R.C.	Rett.	67 Clontarf Rd. D3	Single	E-182	11-11-91	Kirwan	Mr. Dwaney
2010	Glenda Hendrick	9-11-91	F	19	R.C.	Not stated	40 Boreland Ave. Griffith Ave.	Single	E-526	12-11-91	Kirwan	Mr. Dwaney
2011	Patrick Farnon	11-11-91	M	51	R.C.	Funeral soc.	21 Carrickbrack West, Sutton	Married	E-181	13-11-91	Kirwan	Mr. Dwaney
2012	Mary Barry	12-11-91	F	57	R.C.	Housewife	220 Lonlegee Rd. D5	Married	E-170	13-11-91	Jennings/Down	Mr. Dwaney
2013	Elizabeth McCormack	12-11-91	F	72	R.C.	Rett.	149 Mt. Annon Ave. Raheny	Married	D-215	15-11-91	Jennings	Mr. Dwaney
2014	Niall Heron	13-11-91	M	58	R.C.	Rett. Gada	12 Grange Ph. Gna. D5	Married	E-180	15-11-91	Jennings	Mr. Dwaney
2015	Patrick Murphy	14-11-91	M	74	R.C.	Rett.	7 Ravensdale Rd. East Wall	Married	E-171	16-11-91	Jennings	Mr. Dwaney
2016	Baby Shane Flaherty	15-11-91	M	11 days	R.C.	Infant	29 The Haven, <sup>St. Malis Boithinn</sup> <sub>Clonsilla</sub>	Child of purchase	E-527	16-11-91	Clive Flaherty	Mr. Dwaney
2017	James Mulligan	15-11-91	M	58	R.C.	Rett.	18 Gade Annon, Beekley	Married	E-148	18-11-91	Jennings	Mr. Dwaney
2018	Reginald Fitzsimons	16-11-91	M	57	R.C.	Painter	23 Mease Green, Artane	Single	E-528	18-11-91	Fanagan	Mr. Dwaney
2019	Joseph Atkinson	16-11-91	M	59	R.C.	ESB. employe	3 Hope Ave. East Wall	Married	E-172	19-11-91	Kirwan	Mr. Dwaney
2020	George Kane	15-11-91	M	75	R.C.	Rett.	11 Dunree Ph. Dublin 5	Married	B-141	19-11-91	Jennings	Mr. Dwaney
2021	Harold Moore	19-11-91	M	82	R.C.	Rett.	72 Clontarf Rd. Artane	Married	E-179	21-11-91	Kirwan	Mr. Dwaney
2022	Mary Dagg	20-11-91	F	95	R.C.	Rett.	St. John's Mt. Griffith Ave. Art.	Single	E-529	22-11-91	Kirwan	Mr. Dwaney
2023	Anne Beggs	21-11-91	F	86	R.C.	Rett.	16 Clonan Rd. D9.	Married	E-178	22-11-91	Jennings	Mr. Dwaney
2024	Mabel Nolan	21-11-91	F	81	R.C.	Rett.	10 Marysville Rd. D5	Married	E-173	23-11-91	Jennings/Down	Mr. Dwaney
2025	Margaret Mc Bride	20-11-91	F	54	R.C.	Housewife	New York USA.	Married	E-133	26-11-91	Jennings	Mr. Dwaney
2026	William O'Connor	24-11-91	M	61	R.C.	Garda Inspector	13 Roncalli Rd. D5	Married	E-177	26-11-91	Kirwan	Mr. Dwaney
2027	Thomas Foley	25-11-91	M	64	R.C.	Rett. P+T	12 Roundwood Rd. D3	Married	E-147	27-11-91	Stafford	Mr. Dwaney
2028	Margaret Doherty	24-11-91	F	47	R.C.	Housewife	170 Greencastle Rd. D17	Married	E-530	27-11-91	Jennings	Mr. Dwaney
2029	John Gill	24-11-91	M	81	R.C.	Rett.	22 Mt. Prospect Ave. D3	Married	A-369	27-11-91	Kirwan	Mr. Dwaney
2030	Bernadette Madden	26-11-91	F	31	R.C.	Housewife	69 Newgrove Estate Grange Rd. Raheny	Married	E-99	28-11-91	Mr. Madden & E.H.B.	Mr. Dwaney
2031	Declan O'Sullivan	26-11-91	M	72	R.C.	Rett.	17 Maywood Ave. D5	Married	E-176	28-11-91	Kirwan	Mr. Dwaney
2032	Christopher Rodgers	27-11-91	M	78	R.C.	Rett. C.S.	23 Frough Bluffs. D8	Married	E-175	29-11-91	Boutee	Mr. Dwaney
2033	James Smith	27-11-91	M	67	R.C.	Rett. C.E. machine	11 Yellow Rd. D9	Married	E-146	29-11-91	Langan	Mr. Dwaney
2034	James McGivern	28-11-91	M	69	R.C.	Rett.	66 Verbena Ave. Bayside	Married	E-134	30-11-91	Stafford	Mr. Dwaney
2035	James Farrell	28-11-91	M	65	R.C.	Rett. abt. Lingon	43 McAdams Rd. Artane	Married	E-145	2-12-91	Jennings	Mr. Dwaney
2036	Daniel Houlihan	1-12-91	M	82	R.C.	Rett. "loop"	44 St. Brendan's Ave. D5	Married	E-135	3-12-91	Jennings	Mr. Dwaney
2037	Robert Blair	30-11-91	M	72	R.C.	Rett.	32 Glenfame Rd. D5	Married	E-531	3-12-91	Jennings	Mr. Dwaney
2038	Joseph Callaghan	30-11-91	M	64	R.C.	C.I.E.	46 Island Ave. D5	Married	E-144	3-12-91	Kirwan	Mr. Dwaney

# "A" SECTION

HIGH GROUND  
THIS END

FINGAL  
SECTION "A"

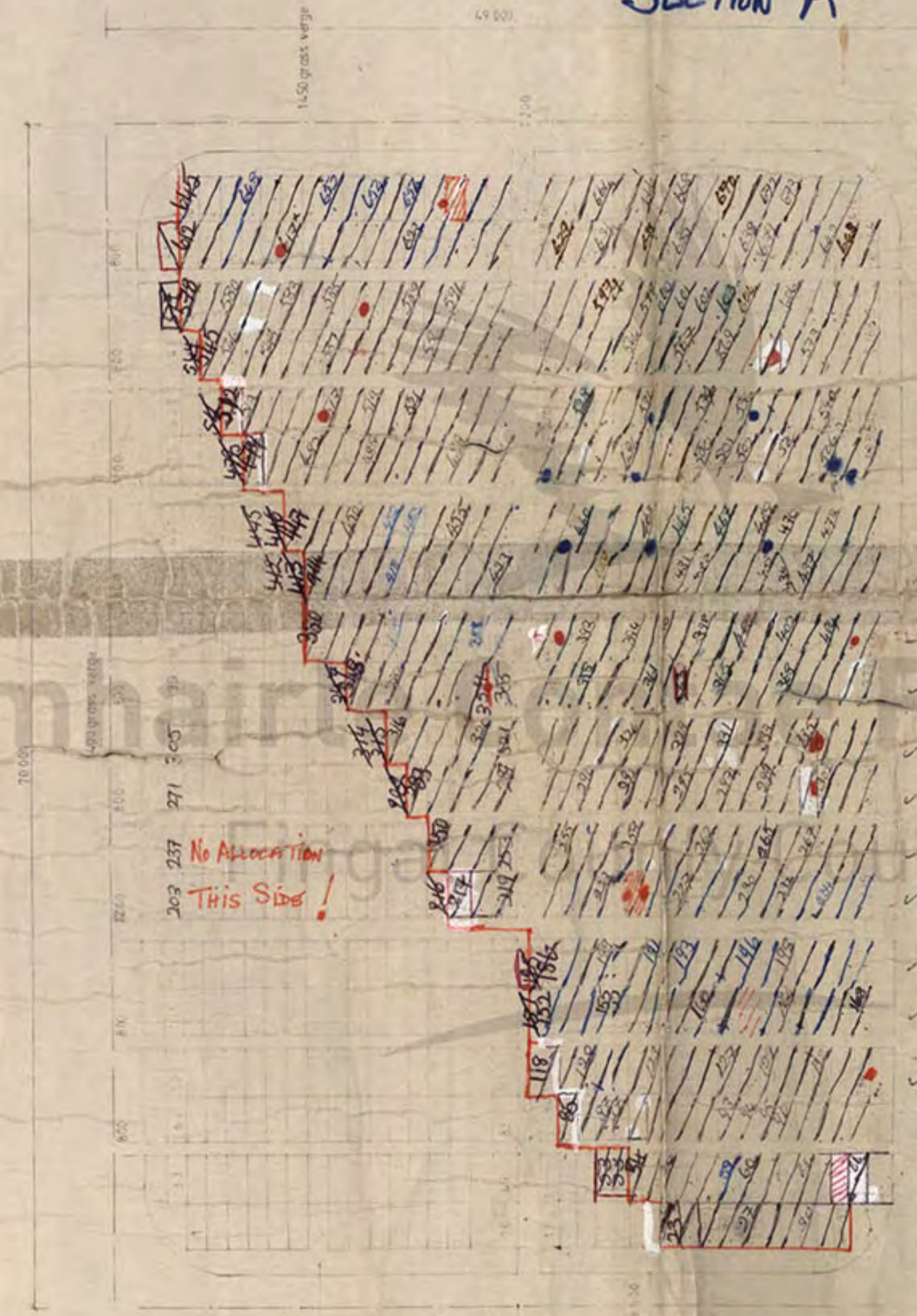

PLAN OF GRAVES LAYOUT - TYPE 'A'  
scale 1:250

-  = Abandoned due to collapse
-  = Collapse at this side
-  = Mechanical 1st opening
-  = Open (or opening)

REV. DATE DESCRIPTION

DUBLIN COUNTY COUNCIL  
SANITARY SERVICES DEPARTMENT  
46-49 UPPER O'CONNELL STREET, DUBLIN 1.

TEL. 727777

BALGRIFFIN BURIAL GROUND

Plan and section, typ'A (see drg.no.81/6)

DRAWN *J.P.* CHECKED SURVEYED SCALES as shown DATE 24.6.'82

K. O'DONNELL, B.E., C. ENG., M.I.E.L., M.I.W.E.,  
DUBLIN CHIEF ENGINEER, SANITARY SERVICES.  
DRAWING NO. ENV 81/11

# "C" SECTION

"HIGH GROUND"



## SCULPTOR NOTICE

2 1/2 x 1/2 road (gate side)

Plot limit marks revised by J. LACEY - NOW IN RED PAINT!

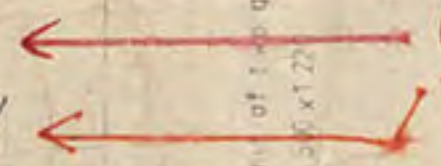

## OLD TREE SITE

\* attempted dig collapsed

(shown outlined in sound)

• = NYC

• = collapse this side

▨ = attempted due to collapse (no burial)

•• = 1/2 ft into opening

~~PE 'A' Not to be used at present~~

~~(clearance for trench traffic)~~

~~\* that may be (shortage of available)~~

PLAN OF GRAVES LAYOUT

scale 1:250

# "C" SECTION

DESCRIPTION

REV. DATE

"D" SECTION

NO OF SPACES: 572

D

49 000

HIGH GROUND

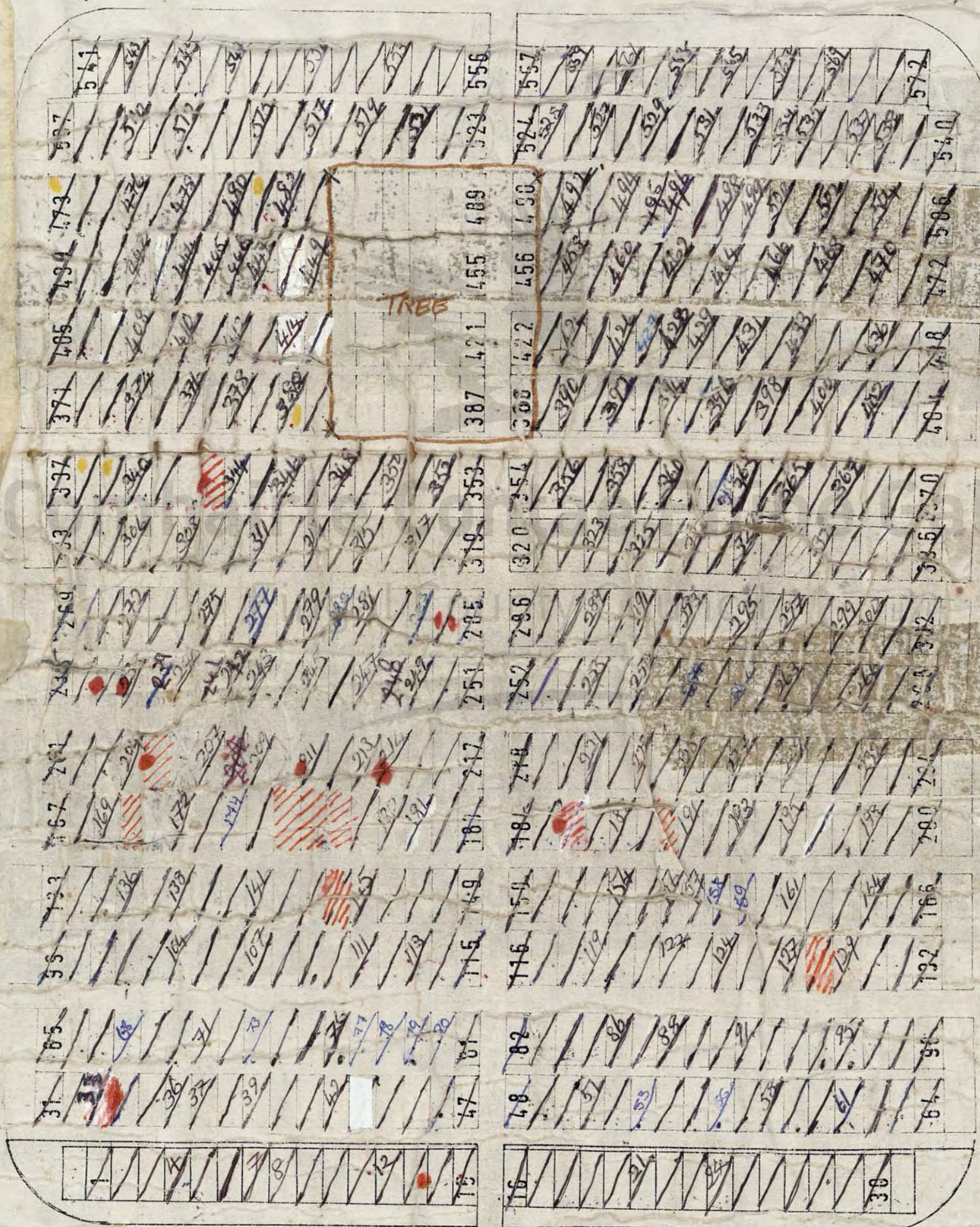

● = collapsed, this side

A

\* 248 on hold via Stafford (John F.)  
 NB. 247 already has double  
 (awaiting L. Finch decision)

● = collapse  
 ▨ = abandoned

TOP  
 -5.000

E-490  
 \* WATERLOGGED  $\frac{16}{12}$  (attempt use in summer)  
 $\frac{91}{91}$   
 \* abandoned 28/5/92 unusable

u<sup>n</sup> F SECTION

u<sup>n</sup> E SECTION

GATED

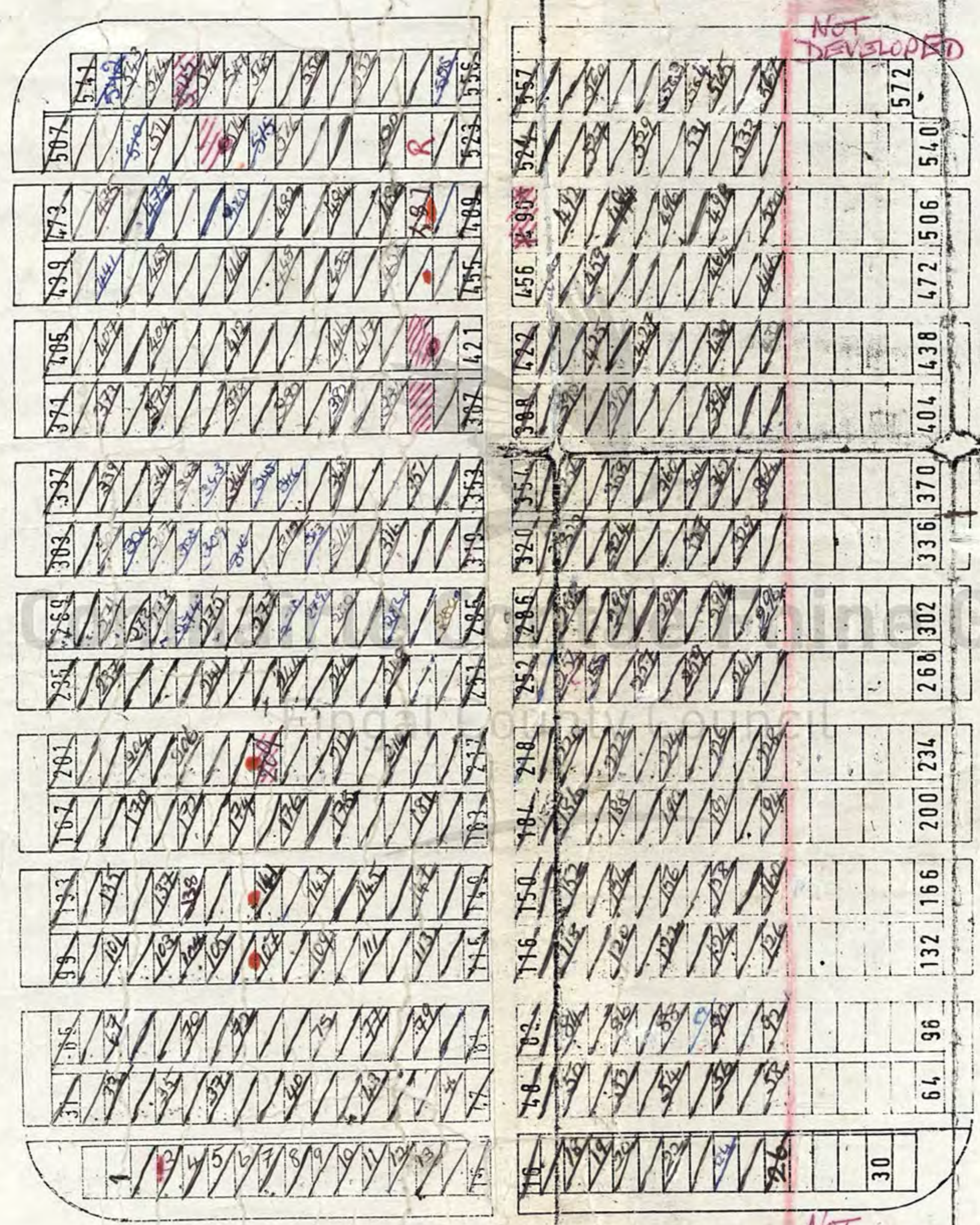

EXISTING PLAN OF PLOTS LAID OUT TYPE 'A' SCALE 1:250



# SECTION

1 +00 gras verge

33	34	35	36	37	38	39	40	41	42	43	44	45	46	47	48	49
17	18	19	20	21	22	23	24	25	26	27	28	29	30	31	32	33

67	68	69	70	71	72	73	74	75	76	77	78	79	80	81	82	83
135	136	137	138	139	140	141	142	143	144	145	146	147	148	149	150	151

203	204	205	206	207	208	209	210	211	212	213	214	215	216	217	218	219
274	275	276	277	278	279	280	281	282	283	284	285	286	287	288	289	290

398	399	400	401	402	403	404	405	406	407	408	409	410	411	412	413	414
475	476	477	478	479	480	481	482	483	484	485	486	487	488	489	490	491

543	544	545	546	547	548	549	550	551	552	553	554	555	556	557	558	559
611	612	613	614	615	616	617	618	619	620	621	622	623	624	625	626	627

628	629	630	631	632	633	634	635	636	637	638	639	640	641	642	643	644
-----	-----	-----	-----	-----	-----	-----	-----	-----	-----	-----	-----	-----	-----	-----	-----	-----

17	18	19	20	21	22	23	24	25	26	27	28	29	30	31	32	33
----	----	----	----	----	----	----	----	----	----	----	----	----	----	----	----	----

84	85	86	87	88	89	90	91	92	93	94	95	96	97	98	99	100
186	187	188	189	190	191	192	193	194	195	196	197	198	199	200	201	202

220	221	222	223	224	225	226	227	228	229	230	231	232	233	234	235	236
288	289	290	291	292	293	294	295	296	297	298	299	300	301	302	303	304

356	357	358	359	360	361	362	363	364	365	366	367	368	369	370	371	372
424	425	426	427	428	429	430	431	432	433	434	435	436	437	438	439	440

492	493	494	495	496	497	498	499	500	501	502	503	504	505	506	507	508
560	561	562	563	564	565	566	567	568	569	570	571	572	573	574	575	576

628	629	630	631	632	633	634	635	636	637	638	639	640	641	642	643	644
-----	-----	-----	-----	-----	-----	-----	-----	-----	-----	-----	-----	-----	-----	-----	-----	-----

Two burial mounds

