



BURIED IN FINGAL

REGISTER OF INTERMENTS

BALGRIFFIN

2001-2013

**Comhairle Contae
Fhine Gall**
Fingal County
Council



REGISTER OF INTERMENTS

BALGRAFFIN BURIAL GROUND

Con. No.	Christian Name(s) and Surname of Deceased	Time of Death	Sex	Age	Religious Persuasion	Occupation or Rank in Life	Last Place of Residence	State Condition as to whether "Married" or "Single", "Widower" or "Widow" or "child of A.B. of "	No. and Section of Gravespace	Date of Interment	Signature of person having management of the Interment	Registrar's Signature
13298	MARY BREEN	2-7-01	F	50	B.9-P.21	R-C	1/18 CLONTURK PK	SINGLE	D-71	7-7-01	LANIGAN	A. Mc Carbell
13299	JOHN STAN DEMPSEY	5-7-01	M	73	B.4-P.10	R-C	25 COOLATREE RD	MARRIED	K-176	7-7-01	HUGHES	A. Mc Carbell
13300	(ASHES) DESMOND M. McDONNELL	6-7-01	M	50	B.4-P.11	R-C	1/2 CASTLE RD	MARRIED	I-49	21-7-01	KIRWAN	A. Mc Carbell
13301	NOEL COGHLAN	21-7-01	M	60	B.8-P.24	Jehovah's Witnesses	STRADBROOK RD	DIVORCED	E-147	25-7-01	KIRWAN	A. Mc Carbell
13302	MARGARET O'HAIR	26-7-01	F	86	B.9-P.35	R-C	27 COPELAND AVE	WIDOW	A-164	28-7-01	JENNINGS	A. Mc Carbell
13303	EVELYN GOTTI	5-8-01	F	75	B.3-P.24	R-C	16 BURROW COURT	WIDOW	H-18	7-8-01	KIRWAN	A. Mc Carbell
13304	EDNA O'CONNOR	6-8-01	F	83	B.8-P.1	R-C	1/37 HEUROSE AVE	WIDOW	M-106	8-8-01	JENNINGS	A. Mc Carbell
13305	EITHNE QUIGLEY	7-8-01	F	80	B.3-P.50	R-C	4 CAISRA DRIVE	WIDOW	K-155	10-8-01	KIRWAN	A. Mc Carbell
13306	MOIRA GARRIHY	10-8-01	F	64	B.4-P.12	R-C	SISTERS RESIDENCE'S	SINGLE	I-66	13-8-01	BOURKES	A. Mc Carbell
13307	MARGARET COURTNEY	10-8-01	F	77	B.11-P.24	R-C	17 MEASC CRESCENT	WIDOW	P-196	14-8-01	JENNINGS	A. Mc Carbell
13308	MARTHA BYRNE	12-8-01	F	73	B.10-P.50	R-C	48 ARXOLLUM AVE	WIDOW	C-165	14-8-01	STAFFORD	A. Mc Carbell
13309	BRIDGET TANEY	12-8-01	F	96	B.9-P.36	R-C	8 PARNELL SQ	SINGLE	D-156	14-8-01	KIRWAN	A. Mc Carbell
13310	MARGARET WRIGHT	14-8-01	F	70	B.11-P.34	R-C	28 GLIN RD	WIDOW	E-20A	16-8-01	JENNINGS	A. Mc Carbell
13311	PATRICK J. REILLY	16-8-01	M	91	B.7-P.41	R-C	10 EATON SQ	WIDOWER	M-49	20-8-01	CARNEGIE	A. Mc Carbell
13312	BRENDAN R. HEWSON	21-8-01	M	75	B.10-P.29	R-C	1-2 ASGARD APTS	WIDOWER	B-107	24-8-01	STAFFORD	A. Mc Carbell
13313	CHRISTINA LYNCH	25-8-01	F	77	B.6-P.13	R-C	CLONSHAUGH RD	MARRIED	N-117	28-8-01	LANIGAN	A. Mc Carbell
13314	MICHAEL DUFFY	25-8-01	M	93	B.10-P.47	R-C	19 ST BRIDGETS AVE	WIDOWER	C-131	29-8-01	JENNINGS	A. Mc Carbell
13315	EILEEN DUNNE	28-8-01	F	76	B.9-P.1	R-C	1/29 MEASC AVE	WIDOW	F-127	31-8-01	LANIGAN	A. Mc Carbell
13316	HELEN E. WALSH	30-8-01	F	20	B.6-P.26	R-C	52 ST MARGARETS AVE	SINGLE	E-58	1-9-01	KIRWAN	A. Mc Carbell
13317	BRIDGET HENVEY	1-9-01	F	85	B.11-P.9	R-C	9 ST BROWDANS TERR	WIDOW	C-174	4-9-01	JENNINGS	A. Mc Carbell
13318	JENNIE CURTIS	5-9-01	F	89	B.10-P.30	R-C	9 CLONROSS DR.	WIDOW	R-152	7-9-01	JENNINGS	A. Mc Carbell
13319	GRACE MURPHY	5-9-01	F	63	B.10-P.12	R-C	9 ELY MOUNT CT	MARRIED	T-113	7-9-01	KIRWAN	A. Mc Carbell
13320	AGNES MOHAN	14-9-01	F	64	B.7-P.30	R-C	21 CRESCENT GOS	SINGLE	M-166	18-9-01	KIRWAN	A. Mc Carbell
13321	SR. CECILE BUTLER	15-9-01	F	87	B.10-P.6	R-C	INFANT JESUS	SINGLE	S-88	18-9-01	JENNINGS	A. Mc Carbell
13322	MA WILLIAMS	21-9-01	F	62	B.9-P.44	R-C	8 GREEN LAWN	MARRIED	T-16	24-9-01	BOLAN	Alan Dew
13323	MARIE PALMER	19-9-01	F	51	B.9-P.11	R-C	14 SUMMER HILL DI.	—	F-24	24-9-01	STAFFORD	Alan Dew
13324	MICHAEL MOHAN JR.	27-9-01	M	58	B.7-P.29	R-C	9 INVERIDE, MALAHIDE	SEPERATED	M-162	29-9-01	STAFFORD	A. Mc Carbell
13325	MAIREAD DALY	15-10-01	F	81	B.1-P.41	R-C	50 BLACKHEATH PK	SINGLE	H-53	17-10-01	KIRWAN	A. Mc Carbell
13326	BRIDGET DUFFY	15-10-01	F	83	B.10-P.2	R-C	339 HOWTH RD	MARRIED	T-56	18-10-01	JENNINGS	A. Mc Carbell
13327	(ASHES) ANTHONY EUGENIO LOE	3-7-01	M	—	B.6-P.37	R-C	32 SHELMAVIN AVE	MARRIED	E-213	20-10-01	LEE FAMILY	A. Mc Carbell
13328	CHRISTINA BRUTON	19-10-01	F	84	B.9-P.13	R-C	112 ENNAFORT RD	WIDOW	F-27	22-10-01	ROY MASSEY	A. Mc Carbell
13329	EDWARD Mc GRATH	22-10-01	M	79	B.2-P.12	R-C	21 BROOKWOOD AVE	MARRIED	P-146	24-10-01	STAFFORD	A. Mc Carbell
13330	LIAM REID	25-10-01	M	50	B.11-P.11	R-C	15 CLANBOY RD	SINGLE	A-202	27-10-01	STAFFORD	A. Mc Carbell
13331	MARY E. BRANGAN	26-10-01	F	76	B.4-P.25	R-C	10 CALDERWOOD RD	SINGLE	I-117	29-10-01	KIRWAN	A. Mc Carbell
13332	MARY DALY	26-10-01	F	81	B.11-P.20	R-C	72 GRACEFIELD AVE	WIDOW	N-195	30-10-01	JENNINGS	A. Mc Carbell
13333	MARY O'TOOLE	27-10-01	F	95	B.2-P.11	R-C	19 LARKHILL RD	WIDOW	G-160	30-10-01	LANIGAN	A. Mc Carbell
13334	JAMES Mc DONNELL	30-10-01	M	60	B.1-P.16	R-C	39 CROKE VILLES	SINGLE	Q-150	1-11-01	STAFFORD	A. Mc Carbell
13335	COLETTE LEGGETT	3-11-01	F	58	B.8-P.49	R-C	100 CLANRANALD RD	MARRIED	F-153	6-11-01	JENNINGS	A. Mc Carbell
13336	MAUREEN LYNCH	3-11-01	F	77	B.7-P.43	R-C	42 LOUGH DERE RD	WIDOW	M-50	6-11-01	LANIGAN	A. Mc Carbell
13337	(ASHES) HEATHER SHERA	1-11-01	F	30	B.10-P.35	C of I	1/21 VAUVAOUS SQ	MARRIED	A-146	14-11-01	STAFFORD	A. Mc Carbell
13338	MARGARET DOWDALL	10-11-01	F	79	B.3-P.8	R-C	29 CLANREE RD	MARRIED	P-28	14-11-01	JENNINGS	A. Mc Carbell
13339	MARY BROGAN	12-11-01	F	84	B.5-P.36	R-C	91 MOUNT PROSPECT DR	WIDOW	N-115	15-11-01	JENNINGS	A. Mc Carbell
13340	HARRY BOLANIS	14-11-01	M	67	B.2-P.42	R-C	25 THORNVILLE AVE	SINGLE	G-262	17-11-01	KIRWAN	A. Mc Carbell

REGISTER OF INTERMENTS

BALGRAFFIN

BURIAL GROUND

Con. No.	Christian Name(s) and Surname of Deceased	Time of Death	Sex	Age	Religious Persuasion	Occupation or Rank in Life	Last Place of Residence	State Condition as to whether "Married" or "Single", "Widower" or "Widow" or "child of A.B. of"	No. and Section of Gravespace	Date of Interment	Signature of person having management of the Interment	Registrar's Signature	
13341	BERNADETTE McMILLAN	15-11-01	M	76	B.7 - P.31	R.C	H/WIFE	45, EAST WALL RD	WIDOW	M-10	19-11-01	STAFFORD	A. Mc Carbell
13342	Sr. MAIREAD KA MARTIN	18-11-01	F	74	B.8 - P.4	R.C	NUN	NAZARETH HOUSE	MEMBER	L-106	21-11-01	KIRWAN	A. Mc Carbell
13343	PATRICK BYRNE	19-11-01	M	85	B.6 - P.51	R.C	RETD	16, NTH. RICHMOND ST	WIDOWER	E-270	21-11-01	JENNINGS	A. Mc Carbell
13344	WILLIAM BOLAND	24-11-01	M	62	B.2 - P.42	R.C	RETD	25, THORNVILLE AVE	SINGLE	G-262	27-11-01	KIRWAN	A. Mc Carbell
13345	MARGARET CLARKE	24-11-01	F	81	B.2 - P.43	R.C	H/WIFE	10 CLANDONAGH RD	WIDOW	H-166	28-11-01	STAFFORD	A. Mc Carbell
13346	MARY KENNEDY	26-11-01	F	85	B.6 - P.12	R.C	H/WIFE	28, BROOKWOOD PK	WIDOW	I-75	28-11-01	STAFFORD	A. Mc Carbell
13347	(ASHES) ROSE GUILFOYLE	20-10-01	F	—	B.4 - P.40	R.C	H/WIFE	U. S. A.	MARRIED	O-115	3-12-01	KIRWAN	A. Mc Carbell
13348	KATHLEEN MACK	4-12-01	F	66	B.11 - P.21	R.C	H/PERSON	221C BALLYBOUGH HOUSE	SINGLE	L-169	6-12-01	KIRWAN	A. Mc Carbell
13349	EMMA MARTIN	3-12-01	F	60	B.11 - P.19	R.C	H/PERSON	55, ELLENFIELD RD	SINGLE	O-170	7-12-01	JENNINGS	A. Mc Carbell
13350	MOLLY DOYLE	7-12-01	F	82	B.8 - P.34	R.C	H/WIFE	19, ST. BRIGIDS RD	WIDOW	F-213	10-12-01	STAFFORD	A. Mc Carbell
13351	EVELYN MULLAN	9-12-01	F	90	B.9 - P.9	R.C	H/WIFE	27 MOBTI RD	WIDOW	I-114	11-12-01	CUMMINGHAM	A. Mc Carbell
13352	MARGARET FOLEY	9-12-01	F	90	B.5 - P.17	R.C	H/WIFE	508 COLLINS AVE	WIDOW	I-237	11-12-01	L. MASSEY	A. Mc Carbell
13353	MARGARET YOUWELL	11-12-01	F	85	B.5 - P.32	R.C	H/WIFE	68, CLASHUEH RD	WIDOW	N-77	14-12-01	KIRWAN	A. Mc Carbell
13354	MARGARET FLYNN	13-12-01	F	70	B.11 - P.5	R.C	H/WIFE	9, ENNEL PARK	MARRIED	B-186	15-12-01	JENNINGS	A. Mc Carbell
13355	PATRICIA FRANCES O'DWYER	18-12-01	F	62	B.5 - P.1	R.C	H/WIFE	19, HOWTH RD	MARRIED	I-169	20-12-01	KIRWAN	A. Mc Carbell
13356	JOSEPH REYNOLDS	20-12-01	M	74	B.5 - P.25	R.C	RETD	3, PARIE ANINIANN	MARRIED	N-63	20-12-01	JENNINGS	A. Mc Carbell
13357	BRIGHID DOBSON	20-12-01	F	82	B.2 - P.25	R.C	H/WIFE	22, KILLESTER PK	WIDOW	G-209	24-12-01	KIRWAN	A. Mc Carbell
13358	SOPHINE CHESTER	26-12-01	F	86	B.6 - P.13	R.C	H/WIFE	58 CLONREE RD	WIDOW	N-190	29-12-01	LANIGAN	A. Mc Carbell
13359	ENA O DONNELL	31-12-01	F	70	B.11 - P.15	R.C	H/WIFE	54 BROOKWOOD Rise	WIDOW	M-215	2-2-02	KIRWAN	B. J. Houghan
13360	CHRISTINE GAYNOR	4-1-02	F	89	B.2 - P.39	R.C	H/WIFE	7 SAFFO AVE East wall	—	G-216	7-1-02	KIRWAN	N. Houghan
13361	ANTHONY DONALD	8-1-02	M	47	B.8 - P.3	R.C	Labourer	44 Bouverain Rd	SINGLE	M-76	10-1-02	BOURKES	N. Houghan
13362	CHRISTINE BURNS	10-1-02	F	65	B.2 - P.44	COP I	H/WIFE	27, ELLENFIELD RD	WIDOW	C-2	14-1-02	KIRWAN	A. Mc Carbell
13363	MAUREEN FURCY	11-1-02	F	79	B.7 - P.33	R.C	H/WIFE	41, ALL SAINTS PK	WIDOW	S-49	15-1-02	JENNINGS	A. Mc Carbell
13364	DELIA CREAGH	11-1-02	F	92	B.9 - P.8	R.C	H/WIFE	27, ST. AIDONS PK	WIDOW	F-147	16-1-02	KIRWAN	A. Mc Carbell
13365	JOSEPH BILLING	26-1-02	M	74	B.8 - P.43	R.C	RETD	30, ST. DECLAN'S RD	MARRIED	F-163	29-1-02	KIRWAN	A. Mc Carbell
13366	ELIZABETH HORAN	1-2-02	F	89	B.11 - P.30	R.C	H/WIFE	18, HAZELWOOD DR	WIDOW	G-215	4-2-02	MASSEY BROS	A. Mc Carbell
13367	ELIZABETH REDDY	1-2-02	F	97	B.6 - P.47	R.C	H/WIFE	90, ST. BARNABAS GDS.	WIDOW	E-266	5-2-02	CORRIGAN	A. Mc Carbell
13368	CATHERINE STACEY	2-2-02	F	23	B.10 - P.27	R.C	H/PERSON	51 CLONMORE PK	SINGLE	R-131	7-2-02	STAFFORD	A. Mc Carbell
13369	MARY WHELAN	5-2-02	F	96	B.8 - P.1	R.C	H/WIFE	215, ERIGAL RD	WIDOW	E-236	9-2-02	ROM MASSEY	A. Mc Carbell
13370	MARY WILLIAMS	12-2-02	F	98	B.1 - P.33	R.C	H/WIFE	44, MILLBROOK AVE	WIDOW	G-79	14-2-02	KIRWAN	N. Houghan
13371	KATHRYN NEWMAN	11-2-02	F	71	B.3 - P.12	R.C	H/WIFE	24 FOXFIELD PK	MARRIED	H-236	14-2-02	KIRWAN	N. Houghan
13372	PEG O'DRICOLL	13-2-02	F	76	B.11 - P.36	R.C	H/WIFE	39 BAWN GROVE	WIDOW	R-61	16-2-02	KIRWAN	N. Houghan
13373	ANNIE DENNISON	16-2-02	F	86	B.6 - P.16	R.C	H/WIFE	14, MARYFIELD DR.	WIDOW	L-5	19-2-02	STAFFORD	A. Mc Carbell
13374	RICHARD CURTIS	16-2-02	M	67	B.10 - P.30	R.C	RETD	69, THATCH RD	SINGLE	R-162	21-2-02	LANIGAN	A. Mc Carbell
13375	AMELIA BROWN	22-2-02	F	75	B.6 - P.16	R.C	H/WIFE	70, CLUNLIFE RD	WIDOW	N-227	25-2-02	KIRWAN	A. Mc Carbell
13376	PATRICK AMBROSE	22-2-02	M	73	B.6 - P.6	R.C	RETD	89, KINCORA RD	MARRIED	N-210	26-2-02	JENNINGS	A. Mc Carbell
13377	MARY TELLING	24-2-02	F	89	B.8 - P.9	R.C	H/PERSON	14, ANNADALE CRES.	SINGLE	M-37	27-2-02	LANIGAN	A. Mc Carbell
13378	MARGARET McGINN	28-2-02	F	86	B.1 - P.36	R.C	H/WIFE	29, BALDOYLE RD	WIDOW	Q-46	4-3-02	ROCK	A. Mc Carbell
13379	ARTHUR J. STAVELEY	11-10-01	M	71	B.5 - P.30	R.C	RETD	4, HOLLYBROOK RD	MARRIED	L-298	9-3-02	STAVELEY FAMILY	A. Mc Carbell
13380	NANCY CANNING	8-3-02	F	74	B.3 - P.9	R.C	H/WIFE	11, CEDAR WALK	WIDOW	K-312	11-3-02	O'DONOVAN	A. Mc Carbell
13381	MAURA PURCELL	9-3-02	F	79	B.6 - P.48	R.C	H/WIFE	12, PAROCHIAL AVE	WIDOW	L-168	12-3-02	KIRWAN	N. Houghan
13382	THOMAS SHANLEY	5-3-02	M	57	B.3 - P.32	R.C	UNEMPLOYED	62, McDOWNAGH TOWER	SINGLE	K-267	13-3-02	ROM MASSEY	A. Mc Carbell
13383	FAYE O'BRIEN	14-3-02	F	80	B.1 - P.39	R.C	H/WIFE	4, CHANEL RD	WIDOW	Q-2	20-3-02	JENNINGS	A. Mc Carbell

REGISTER OF INTERMENTS

BALGRIFFIN

BURIAL GROUND

Con. No.	Christian Name(s) and Surname of Deceased	Time of Death	Sex	Age	Religious Persuasion	Occupation or Rank in Life	Last Place of Residence	State Condition as to whether "Married" or "Single", "Widower" or "Widow" or "child of A.B. of"	No. and Section of Gravespace	Date of Interment	Signature of person having management of the interment	Registrar's Signature
13384	ELIZABETH ROONEY	24-3-02	F	96	B.S - P.10	R.C	H/WIFE	WIDOW	I-171	27-3-02	CUNNINGHAM	A. Mc Carbell
13385	KATHLEEN QUINN	31-3-02	F	86	B.4 - P.29	R.C	H/WIFE	MARRIED	O-236	3-4-02	JENNINGS	A. Mc Carbell
13386	PATRICK LYNCH	9-4-02	M	61	B.10 - P.16	R.C	PROPRIETOR	SINGLE	S-78	11-4-02	FANAGAN	A. Mc Carbell
13387	MARGARET GILMARTIN	10-4-02	F	92	B.8 - P.26	R.C	H/WIFE	WIDOWER	B-61	12-4-02	LANIGAN	A. Mc Carbell
13388	ALICE CLARKE	12-4-02	F	82	B.7 - P.9	R.C	H/WIFE	WIDOW	E-301	15-4-02	LANIGAN	A. Mc Carbell
13389	MARGARET CLEARY	18-4-02	F	85	B.9 - P.43	R.C	H/WIFE	WIDOW	D-201	22-4-02	KIRWAN	A. Mc Carbell
13390	KATHLEEN WHITE	24-4-02	F	75	B.10 - P.29	R.C	H/WIFE	MARRIED	R-121	27-4-02	KIRWAN	A. Mc Carbell
13391	JOHN O'KELLY	27-4-02	M	74	B.11 - P.22	R.C	RETD	WIDOWER	L-36	1-5-02	KIRWAN	A. Mc Carbell
13392	MAUD KEARNEY	10-5-02	F	73	B.2 - P.9	R.C	H/WIFE	WIDOW	P-230	13-5-02	MASSEY BROS	A. Mc Carbell
13393	EILEEN O'REILLY	17-5-02	F	81	B.4 - P.48	R.C	H/WIFE	WIDOW	P-246	20-5-02	JENNINGS	A. Mc Carbell
13394	ESTHER O'SHAUGHNESSY	16-5-02	F	73	B.9 - P.43	R.C	H/WIFE	WIDOW	D-178	22-5-02	JENNINGS	A. Mc Carbell
13395	MARY MOONEY	20-5-02	F	89	B.2 - P.4	R.C	H/WIFE	WIDOW	G-147	22-5-02	ROM MASSEY	A. Mc Carbell
13396	MARGARET KELLEHER	26-5-02	F	82	B.9 - P.20	R.C	H/WIFE	WIDOW	C-42	29-5-02	QUINN	A. Mc Carbell
13397	PHYLLIS O'HANLON	28-5-02	F	62	B.5 - P.19	R.C	H/WIFE	MARRIED	N-104	30-5-02	HARRISMAN (TRIM)	A. Mc Carbell
13398	CAROLINE NOLAN	29-5-02	F	87	B.8 - P.28	R.C	H/WIFE	WIDOW	F-283	31-5-02	KIRWAN	A. Mc Carbell
13399	MARGARET KANE	28-5-02	F	82	B.9 - P.47	R.C	H/WIFE	WIDOW	T-33	1-6-02	STAFFORD	A. Mc Carbell
13400	JAMES H. POWELL	6-6-02	M	67	B.4 - P.48	R.C	RETD	SINGLE	I-128	13-6-02	STAFFORD	A. Mc Carbell
13401	MARGARET GRANT	11-6-02	F	80	B.8 - P.35	R.C	H/WIFE	MARRIED	F-214	14-6-02	LANIGAN	A. Mc Carbell
13402	KATHLEEN HAYES	12-6-02	F	77	B.4 - P.31	R.C	H/PERSON	SEPERATED	K-91	15-6-02	MASSEY BROS	A. Mc Carbell
13403	TERENCE J. LYNCH	12-6-02	M	66	B.5 - P.39	R.C	RETD	MARRIED	L-267	17-6-02	KIRWAN	A. Mc Carbell
13404	AUN CAFFERY	17-6-02	F	76	B.10 - P.12	R.C	H/PERSON	SEPERATED	T-98	20-6-02	LANNON	W. Raftery
13405	MARGARET BROWNE	22-6-02	F	82	B.11 - P.21	R.C	H/WIFE	MARRIED	L-130	26-6-02	JENNINGS	A. Mc Carbell
13406	LIAM O'CONNOR	26-6-02	M	72	B.3 - P.22	R.C	RETD	MARRIED	K-264	1-7-02	STAFFORD	A. Mc Carbell
13407	CHRISTOPHER BENNETT	6-7-02	M	81	B.7 - P.27	R.C	RETD	WIDOWER	M-120	10-7-02	STAFFORD	A. Mc Carbell
13408	JAMES FARRELL	8-7-02	M	80	B.8 - P.45	R.C	RETD	WIDOWER	C-67	10-7-02	ROM MASSEY	A. Mc Carbell
13409	LAURANCE BRADY	12-7-02	M	86	B.6 - P.21	R.C	RETD	WIDOWER	E-68	16-7-02	KIRWAN	A. Mc Carbell
13410	TERENCE O'NEILL	15-7-02	M	61	B.2 - P.4	R.C	RETD	SINGLE	H-137	17-7-02	STAFFORD	A. Mc Carbell
13411	MAUREEN GANNON	20-7-02	F	69	B.4 - P.38	R.C	H/PERSON	SINGLE	I-97	24-7-02	LANIGAN	A. Mc Carbell
13412	NORA OSBORNE	20-7-02	F	81	B.2 - P.2	R.C	H/WIFE	WIDOW	P-201	24-7-02	JENNINGS	A. Mc Carbell
13413	RITA NOONE	22-7-02	F	95	B.1 - P.5	R.C	H/WIFE	WIDOW	A-212	25-7-02	ROCK	A. Mc Carbell
13414	LILIAN ABRAHAM	22-7-02	F	91	B.9 - P.23	C. of I	H/WIFE	WIDOWER	B-86	25-7-02	LANIGAN	A. Mc Carbell
13415	EILEEN HUNT	22-7-02	F	91	B.8 - P.5	R.C	H/WIFE	WIDOW	M-85	25-7-02	KIRWAN	A. Mc Carbell
13416	GERARD DEEGAN	23-7-02	M	78	B.10 - P.24	R.C	RETD	WIDOWER	R-189	26-7-02	JENNINGS	A. Mc Carbell
13417	GEORGE FIELDS	26-7-02	M	76	B.6 - P.24	R.C	RETD C.I.E	MARRIED	N-185	30-7-02	JENNINGS	A. Mc Carbell
13418	DAVID O'CONNELL	28-7-02	M	84	B.6 - P.25	R.C	RETD.	WIDOWER	E-117	30-7-02	STAFFORD	A. Mc Carbell
13419	GAYE SANDS	29-7-02	F	56	B.9 - P.49	R.C	H/PERSON	WIDOW	T-40	31-7-02	KIRWAN	A. Mc Carbell
13420	JOHN F. HAMILL	4-8-02	M	88	B.7 - P.7	R.C	RETD	WIDOWER	E-49	7-8-02	FANAGAN	A. Mc Carbell
13421	MARGARET O'SULLIVAN	7-8-02	F	91	B.4 - P.19	R.C	H/WIFE	WIDOW	K-127	9-8-02	KIRWAN	A. Mc Carbell
13422	DESMOND WARD	16-8-02	M	82	B.7 - P.25	R.C	RETD	WIDOW	E-87	20-8-02	LANIGAN	A. Mc Carbell
13423	JOHN BAILHAM	17-8-02	M	78	B.4 - P.39	R.C	RETD	WIDOWER	O-217	21-8-02	JENNINGS	A. Mc Carbell
13424	FREDRICK KEOGH	22-8-02	M	80	B.3 - P.1	R.C	RETD	WIDOWER	P-15	23-8-02	STAFFORD	A. Mc Carbell
13425	JOHN D. PEARSON	20-8-02	M	81	B.6 - P.3	Presbyterian	RETD	MARRIED	A-47	24-8-02	NICHOL'S	A. Mc Carbell
13426	ROSE DONOHUE	24-8-02	F	85	B.5 - P.38	R.C	H/WIFE	WIDOW	N-136	28-8-02	MASSEY BROS	A. Mc Carbell
FP	ANNE KAVANAGH	18-7-02	F	52	B.3 - P.19	R.C			K-209	26-7-02	FAMILY	

REGISTER OF INTERMENTS

BALGRIFFIN BURIAL GROUND

Con. No.	Christian Name(s) and Surname of Deceased	Time of Death	Sex	Age	Religious Persuasion	Occupation or Rank in Life	Last Place of Residence	State Condition as to whether "Married" or "Single", "Widower" or "Widow" or "child of A.B. of	No. and Section of Gravespace	Date of Interment	Signature of person having management of the Interment	Registrar's Signature	
13427	PATRICIA GINGELL	27-8-02	F	61	B.6-P.18	R.C	H/WIFE	27 CASTLEDANSON	WIDOW	E-18	29-8-02	KIRWAN	A.H. Currell
13428	MICHAEL RYAN JR.	31-8-02	M	55	B.7-P.31	R.C	A.I. BANK	50 MOUNT ROSE DR.	MARRIED	M-156	4-9-02	JENNINGS	A.H. Currell
13429	DAVID J. McDONNELL	31-8-02	M	43	B.1-P.37	R.C	---	4, SILLOGE GDS.	SINGLE	Q-71	5-9-02	LANIGAN	A.H. Currell
13430	PHYLLIS QUINN	2-9-02	F	69	B.8-P.16	R.C	H/PERSON	30 STRANVILLE AVE	SINGLE	M-201	5-9-02	STAFFORD	A.H. Currell
13431	JAMES (SEMUS) O'FOOLE	13-7-02	M	49	B.1-P.22	R.C	RETD	12, FOYLE RD	MARRIED	Q-96	7-9-02	O'FOOLE FAMILY	A.H. Currell
13432	DESMOND KELLY	5-9-02	M	68	B.9-P.48	R.C	RETD	17, BASKIN COTTAGES	MARRIED	S-74	9-9-02	ROCK	A.H. Currell
13433	JOSEPH CARLETON	12-9-02	M	58	B.3-P.7	R.C	RETD	254 ELEMOUNT, AVE	MARRIED	Q-300	14-9-02	STAFFORDS	N. Houghan
13434	ETHEL SHERRIN	11-9-02	F	81	B.10-P.17	R.C	H/WIFE	99 ABBEY FIELD	WIDOW	U-34	14-9-02	STAFFORDS	N. Houghan
13435	WINIFRED ANN ROE	7-8-02	F	70	B.4-P.7	R.C	H/WIFE	901 CLARKE RD	DAUGHTER	O-151	14-9-02	ROE FAMILY	N. Houghan
13436	ELIZABETH MCCORMACK	17-9-02	F	88	B.6-P.10	R.C	RETD H/WIFE	34 CALEDON RD	WIDOWER	L-134	21-9-02	KIRWANS	N. Houghan
13437	WILLIAM DEVLIN	19-9-02	M	91	B.11-P.11	R.C	RETD	145 HOUTH RD	WIDOW	A-203	21-9-02	KIRWANS	N. Houghan
13438	RITA CASSIDY	19-9-02	F	90	B.11-P.25	R.C	RETD H/WIFE	2 ^A SEAFIELD RD	WIDOW	I-309	23-9-02	STAFFORDS	N. Houghan
13439	SR GERTRUDE SHEAHAN	21-9-02	F	85	B.8-P.4	R.C	NUN	NAZARETH HOUSE	SINGLE	L-108	24-9-02	KIRWANS	N. Houghan
13440	JOAN DERHAM	23-9-02	F	80	B.9-P.36	R.C	H/WIFE	40 HARDMAN RD	SINGLE	D-128	26-9-02	KIRWANS	N. Houghan
13441	NATILDA BARRY	24-9-02	F	85	B.8-P.36	P.T	RETD H/WIFE	5 MOUNT PROPERT GROVE	WIDOW	F-237	27-9-02	REILLY	N. Houghan
13442	JOHN KENNELLY	24-9-02	M	73	B.10-P.31	R.C	RETD	147 MALMUDIE RD	MARRIED	C-56	28-9-02	STAFFORDS	N. Houghan
13443	MONA FLEMING	27-9-02	F	80	B.2-P.44	R.C	H/WIFE	22 BOULAVARD BAY	MARRIED	P-22	30-9-02	LANIGAN	A.H. Currell
13444	SEAN HENNON	2-10-02	M	80	B.10-P.22	R.C	RETD	8, FORTLAND'S	WIDOWER	R-167	5-10-02	FANAGAN	A.H. Currell
13445	ANGELA PRENDERGAST	8-10-02	F	71	B.8-P.8	R.C	H/WIFE	35, DUNSEVERICK RD	WIDOW	M-269	11-10-02	KIRWAN	A.H. Currell
13446	FRANCIS THOMAS	10-10-02	M	81	B.9-P.42	R.C	RETD.	1, WATERMILL DR	MARRIED	A-121	14-10-02	JENNINGS	A.H. Currell
13447	MARGARET BOLAND	9-10-02	F	94	B.1-P.5	R.C	H/WIFE	BALGRIFFIN	WIDOW	Q-226	18-10-02	ROCK	A.H. Currell
13448	MARY QUINN	17-10-02	F	72	B.4-P.3	R.C	H/PERSON	65, RUSSELL AVE	SINGLE	I-445	18-10-02	STAFFORDS	A.H. Currell
13449	VERA FAGAN	21-10-02	F	84	B.2-P.34	R.C	H/WIFE	39, ALL SAINTS PARK	WIDOW	P-95	23-10-02	KIRWAN	A.H. Currell
13450	ELIZABETH BALFE	21-10-02	F	63	B.6-P.2	R.C	H/WIFE	16, CHERRYWOOD GROVE	MARRIED	N-245	23-10-02	LARRY HASSEY	A.H. Currell
13451	ARLINE Mc GRATH	23-10-02	F	67	B.2-P.12	R.C	H/WIFE	104, SEA PARK ARTS	WIDOW	P-146	25-10-02	LANIGAN	A.H. Currell
13452	FRANCIS J. KEELEY	29-10-02	M	76	B.4-P.40	R.C	RETD	33, WILLOW PARK GROVE	MARRIED	K-58	2-11-02	FANAGAN	A.H. Currell
13453	EILEEN MORRIN	30-10-02	F	92	B.3-P.41	R.C	H/WIFE	15, SHELMAHIN TERRACE	WIDOW	H-250	2-11-02	KIRWAN	A.H. Currell
13454	JOHN Mc KINLEY	31-10-02	M	43	B.9-P.39	R.C	NONE	10, ST. DECLAN RD	SINGLE	A-103	5-11-02	JENNINGS	A.H. Currell
13455	JOHN CAULFIELD	1-11-02	M	87	B.10-P.9	R.C	RETD	151, BROOKWOOD AVE	MARRIED	T-83	5-11-02	KIRWAN	A.H. Currell
13456	BABY THOMAS CROSSIE	6-11-02	M	3 DAYS	B.7-P.42	R.C	INFANT	90, TERMON COURT	GRAND-SON OF JOHN	M-144	8-11-02	CROSSIE FAMILY	A.H. Currell
13457	KATHLEEN KAVANAGH	11-11-02	F	92	B.7-P.10	R.C	H/WIFE	17, CLANDONAGH RD	WIDOW	N-150	14-11-02	STAFFORD	A.H. Currell
13458	PATRICK COEN	11-11-02	M	83	B.7-P.18	R.C	RETD	27, SHANTALLA DR.	WIDOWER	E-86	14-11-02	FANAGAN	A.H. Currell
13459	PATRICK TWOMEY	12-11-02	M	64	B.4-P.6	R.C	RETD	90, 14, GRAIGFORD AVE	WIDOWER	O-239	15-11-02	ROCK	A.H. Currell
13460	ANTHONY FARRELL	17-11-02	M	61	B.4-P.41	R.C	RETD	1, STRANVILLE AVE	SINGLE	K-103	20-11-02	STAFFORD	A.H. Currell
13461	PATRICK COONEY	19-11-02	M	72	B.7-P.17	R.C	RETD	42, HAZEL RD	MARRIED	L-171	23-11-02	STAFFORDS	A.H. Currell
13462	CELIL Mc GOVERNAN	21-11-02	M	82	B.1-P.43	R.C	RETD	32, GRACEFIELD RD	SINGLE	G-139	25-11-02	FANAGAN	A.H. Currell
13463	ELIZABETH SWEENEY	23-11-02	F	83	B.1-P.16	R.C	H/WIFE	132, KILLESTER AVE	MARRIED	Q-149	26-11-02	STAFFORD	A.H. Currell
13464	DANIEL HAYES	28-11-02	M	64	B.7-P.16	R.C	RETD	55, CARRICK CT.	MARRIED	L-31	30-11-02	Mc CREA	A.H. Currell
13465	(ASHES) KATHLEEN GIBBINS	18-10-02	F	80	B.8-P.13	R.C	H/WIFE	85, BALLYCALL RD	MARRIED	M-292	30-11-02	GIBBINS FAMILY	A.H. Currell
13466	MOIRA MOORE	29-11-02	F	94	B.2-P.12	R.C	H/WIFE	104, SEA PARK	WIDOW	P-145	3-12-02	LANIGAN	A.H. Currell
13467	JOHN O' BRIEN	1-12-02	M	70	B.11-P.46	R.C	RETD.	24, CLANAWLEY RD	SINGLE	W-1	4-12-02	STAFFORDS	A.H. Currell
13468	(ASHES) ANNE PLUNKETT	8-6-02	F	81	B.1-P.35	COF I	H/WIFE.	90, BOTTOMES LODGE	WIDOW	A-7	4-12-02	NICHOL	A.H. Currell
13469	JAMES DUNNE	1-12-02	M	86	B.7-P.12	R.C	RETD	147, CAPTAINS RD	MARRIED	I-146	4-12-02	HASSEY BROS	A.H. Currell

REGISTER OF INTERMENTS

BALGRIFFIN BURIAL GROUND

Con. No.	Christian Name(s) and Surname of Deceased	Time of Death	Sex	Age	Religious Persuasion	Occupation or Rank in Life	Last Place of Residence	State Condition as to whether "Married" or "Single", "Widower" or "Widow" or "child of A.B. of"	No. and Section of Gravespace	Date of Interment	Signature of person having management of the interment	Registrar's Signature
13470	ANNIE LANGWALL	9-12-02	F	101	B.2-P.5	R.C	H/PERSON 15, THE RISE GLENSNEVIN	SINGLE	G-148	11-12-02	KIRWAN	A.H. Conhill
13471	PATRICK Mc CABE	8-12-02	M	63	B.5-P.46	R.C	RETD 41, CROYDON GREEN	WIDOWER	L-216	11-12-02	LANNON	A.H. Conhill
13472	GERTRUDE GALLAGHER	13-12-02	F	89	B.5-P.25	R.C	H/WIFE 62, CALDERWOOD RD	WIDOW	L-250	16-12-02	LANNIGAN	A.H. Conhill
13473	MAY O'BYRNE	14-12-02	M	89	B.3-P.39	R.C	H/WIFE 3, PORTMARNOCK PK	WIDOW	O-69	17-12-02	JENNINGS	A.H. Conhill
13474	THOMAS HENNESSY	6-12-02	M	71	B.4-P.32	R.C	RETD 4/6, TITATCH RD	SINGLE	I-134	18-12-02	LANNIGAN	A.H. Conhill
13475	MARY SEX	16-12-02	F	86	B.5-P.45	R.C	H/WIFE 1, HARMONSTOWN DR	WIDOW	I-242	19-12-02	JENNINGS	A.H. Conhill
13476	(ASHES) NOEL CANTON	9-12-02	M	68	B.2-P.31	R.C	RETD 1, IVERNA, RAHENEY	SINGLE	H-174	23-12-02	FAMILY	A.H. Conhill
13477	EAMONN FARRELL	21-12-02	M	63	B.5-P.43	R.C	RETD 16, ARDBEG PARK	MARRIED	N-250	24-12-02	JENNINGS	A.H. Conhill
13478	ANGELA DOYLE	24-12-02	F	81	B.11-P.20	R.C	H/WIFE 58, ARDLULLY AVE	WIDOW	E-224	27-12-02	ROCK	A.H. Conhill
13479	WILLIAM DUNNE	28-12-02	M	58	B.11-P.46	R.C	RETD 28, WOODLAWN CT	MARRIED	W-2	2-1-03	STAFFORD	A.H. Conhill
13480	CYRIL DOYLE	30-12-02	M	92	B.11-P.8	R.C	RETD 20, YELLOW WALLS RD	WIDOWER	B-202	2-1-02	FANAGAN	A.H. Conhill
13481	THOMAS LATHAM	25-12-02	M	56	B.6-P.6	R.C	TRANSPORT 49, CHARLICK COURT	SEPTERATED	I-268	7-1-03	ROCK	A.H. Conhill
13482	JAMES DILLON	2-1-03	M	76	B.9-P.31	R.C	RETD 2, LR. WILLIAM PL.	SEPTERATED	D-100	7-1-03	LARRY HASSEY	A.H. Conhill
13483	JESSIE PLUNKETT	7-1-03	F	94	B.5-P.28	C.O.F.I	H/PERSON 9/6, 98 BALLYHUN	WIDOWER	I-98	11-1-03	NICHTOL'S	A.H. Conhill
13484	MARGARET RYAN	8-1-03	F	102	B.5-P.35	R.C	H/WIFE 14, CHURCH AVE	WIDOW	L-296	11-1-03	KIRWAN	A.H. Conhill
13485	FRANCIS O'FLYNN	13-1-03	M	95	B.3-P.32	R.C	RETD 10, CASTLE GROVE	WIDOWER	K-203	16-1-03	KIRWAN	A.H. Conhill
13486	LILIAN BRENNAN	15-1-03	F	78	B.1-P.35	R.C	H/WIFE 15, CILL EAMNA.	WIDOW	H-49	18-1-03	LANNIGAN	A.H. Conhill
13487	PAULINE FRICKER	16-1-03	F	89	B.10-P.12	R.C	H/WIFE 11, CASTLE AVE	WIDOW	T-108	18-1-03	KIRWAN	A.H. Conhill
13488	BRINIE ARCHBOLD	15-1-03	F	60	B.10-P.29	R.C	H/WIFE CORLAGH BONSAY	MARRIED	R-137	18-1-03	JOE SMITH	A.H. Conhill
13489	ALICE FORAN	15-1-03	F	82	B.8-P.49	R.C	H/WIFE 14, BALGRIFFIN COTTAGES	MARRIED	F-327	18-1-03	ROCK	A.H. Conhill
13490	UNA HUGHES	12-1-03	F	81	B.3-P.31	R.C	H/WIFE 102, HERBERTON RD	WIDOW	O-23	21-1-03	MASSEY BROS	A.H. Conhill
13491	STEPHEN COSTELLO JR.	20-1-03	M	70	B.4-P.2	R.C	RETD ROBINS NEST	MARRIED	I-61	22-1-03	ROCK	A.H. Conhill
13492	KATHLEEN BURNS	18-1-03	F	82	B.6-P.44	R.C	H/WIFE 11, COLLINS AVE WEST	WIDOW	L-166	22-1-03	STAFFORD	A.H. Conhill
13493	GERARD O'SULLIVAN	20-1-03	M	83	B.5-P.47	R.C	RETD 270, GRIFITH AVE	MARRIED	N-248	22-1-03	KIRWAN	A.H. Conhill
13494	WILLIAM TALLON	5-2-03	M	76	B.1-P.25	R.C	RETD 198, KILLESTER AVE	WIDOWER	Q-130	7-2-03	STAFFORD	A.H. Conhill
13495	JAMES KEVIN DAVOREN	31-1-03	M	68	B.10-P.25	R.C	RETD 9/6, 12, UPPER CHURCH HILLS	SINGLE	R-129	8-2-03	ROCK	A.H. Conhill
13496	EDITH FAIRMAN	8-2-03	F	85	B.10-P.35	C.O.F.I	H/WIFE 15, BELMONT PARK	WIDOW	A-145	11-2-03	STAFFORD	A.H. Conhill
13497	PAULINE DUMPHY	8-2-03	F	—	B.7-P.14	R.C	H/WIFE 60, CASTLETOWN RD	MARRIED	E-201	12-2-03	CUNNINGHAM	A.H. Conhill
13498	KATHLEEN FARRELL	11-2-03	F	79	B.4-P.47	R.C	H/PERSON 92, ABBEYFIELD	SINGLE	K-47	14-2-03	JENNINGS	A.H. Conhill
13499	KEVIN PROUT	12-2-03	M	79	B.1-P.38	R.C	RETD 74, ST. ANN'S SQ	WIDOWER	H-51	15-2-03	FITZGERALD	A.H. Conhill
13500	BRENDAN CONDON	17-2-03	M	65	B.1-P.28	R.C	RETD 71, SHANARD RD	WIDOWER	Q-106	19-2-03	FANAGAN	A.H. Conhill
13501	NORA KELLY	18-2-03	F	87	B.8-P.46	R.C	H/WIFE 5, BOTHAR LEIN	WIDOW	F-160	21-2-03	JENNINGS	A.H. Conhill
13502	MAURICE O'GRADY	18-2-03	M	56	B.5-P.17	R.C	RETD 49, HUNTERGROVE	SINGLE	I-237	21-2-03	LARRY HASSEY	A.H. Conhill
13503	COLM GAUGHAN	19-2-03	M	52	B.5-P.15	R.C	RETD CHEP 87, DONNYCANEY RD	SEPTERATED.	L-307	22-2-03	STAFFORD	A.H. Conhill
13504	JOSEPHINE DILLON	20-2-03	F	70	B.7-P.50	R.C	H/PERSON 25, ELTON COURT	SINGLE	M-328	24-2-03	JENNINGS	A.H. Conhill
13505	JOHN BRENNAN	20-2-03	M	81	B.8-P.35	R.C	RETD 9, CHURCH ST	WIDOWER	F-232	24-2-03	JENNINGS	A.H. Conhill
13506	RITA Mc KINNEY	22-2-03	F	88	B.5-P.25	R.C	H/WIFE 4, CASTLE GRANGE GREEN	WIDOW	I-216	25-2-03	LANNIGAN	A.H. Conhill
13507	MARY E. LYNCH	22-2-03	F	88	B.2-P.9	R.C	H/PERSON HARVEY NURSING HOME	SINGLE	G-112	26-2-03	LARRY HASSEY	A.H. Conhill
13508	BRIDGET LENEHAN	25-2-03	F	90	B.5-P.17	R.C	H/WIFE 62, PARK LAWN	WIDOW	L-260	1-3-03	KIRWAN	A.H. Conhill
13509	MAURICE KELLY	27-2-03	M	73	B.6-P.19	R.C	RETD 56, ELLENFIELD RD	MARRIED	L-147	3-3-03	FITZGERALD	A.H. Conhill
13510	BRENDAN LAWLESS	2-3-03	M	72	B.1-P.34	R.C	RETD 12, ARDANE COTTAGES	WIDOWER	Q-75	5-3-03	STAFFORD	A.H. Conhill
13511	BRENDAN CULLEN	6-3-03	M.	70	B.4-P.24	R.C	RETD 53, COLLINS PARK	MARRIED	K-108	8-3-03	LANNIGAN	A.H. Conhill
13512	JOSEPH THOMPSON (ASHES)	21-2-03	M.	—	B.10-P.50	R.C	RETD 4, MOUNT PROSPECT DR.	—	B-152	8-3-03	COLLIER	A. Hearn

REGISTER OF INTERMENTS

BALGRIFFIN

BURIAL GROUND

Con. No.	Christian Name(s) and Surname of Deceased	Time of Death	Sex	Age	Religious Persuasion	Occupation or Rank in Life	Last Place of Residence	State Condition as to whether "Married" or "Single", "Widower" or "Widow" or "child of A.B. of"	No. and Section of Gravespace	Date of Interment	Signature of person having management of the Interment	Registrar's Signature
13513.	CHARLES COONEY	10-3-03	M.	-	PHI-36	RC	RETD.	6 GRIFFIN AVE D9	WIDOWER	E 261	12-3-03	A. Dewe
13514.	RAYMOND Mc CARNY	8-3-03	M.	65	P.50-35	RC	RETD.	46 GLENHURK RD	Sons of Raymond	N. 133	12-3-03	A. Dewe
13515	THERESA BYRNE	12-3-03	F	-	B.10-P.5	R.C	H/WIFE	6, NEWTOWN COTTAGES	WIDOW	T-95	15-3-03	A. McConnell
13516	ROSE MACKEN	14-3-03	F	74	B.8-P.37	R.C	H/WIFE	76 SPRINGDALE RD	WIDOW	F-248	18-3-03	A. McConnell
13517	LAURENCE IVORY	17-3-03	M	62	B.2-P.5	R.C	RETD	52, CONQUERHILL	SINGLE	P-231	21-3-03	A. McConnell
13518	SARAH FARRELL	19-3-03	F	86	B.10-P.25	RC	WIDOW	7020 MARISS GREEN	WIDOW	R. 128	22-3-03	A. Dewe
13519	BRIDGET MURRAY	20-3-03	F.	72	B.1-P.18	RC	ILL.W.FE.	56 CORLEEN AVE.	WIDOW	G. 170	22-3-03	A. Dewe
13520	KIERAN MEEMAN	24-3-03	M	62	B.10-P.43	R.C	RETD	3, SEA RD	MARRIED	B-157	27-3-03	Rock! A. McConnell
13521	CHRISTINE O'REILLY	25-3-03	F	83	B.2-P.51	R.C	H/WIFE	28, HILLCREST WALK	WIDOW	H-207	28-3-03	CUNNINGHAM A. McConnell
13522	JOSEPH EVANS	17-3-03	M	76	B.11-P.22	RC	RETD	7064 CARRICK COURT	WIDOWER	A-126	29-3-03	NICHOLS A. McConnell
13523	PETER YOUNG	26-3-03	M	84	B.11-P.39	RC	RETD	239, BALLYFERRIS RD	WIDOWER	N-11A	29-3-03	LARRY MASSEY A. McConnell
13524	MARY (MAY) HANLEY	31-3-03	F	95	B.7-P.46	RC	H/WIFE	6, CUFFINGTON CT.	WIDOW	M-300	2-4-03	KIRWAN A. McConnell
13525	ELIZABETH CAUL	1-4-03	F	87	B.8-P.43	RC	H/PERSON	12, BALGRIFFIN COTTAGES	SINGLE	F-317	3-4-03	JENNINGS A. McConnell
13526	MARY BRENNAN	4-4-03	F	75	B.11-P.41	RC	H/PERSON	183, ROSE O'CONNOR HOUSE	SINGLE	D-194	8-4-03	LARRY MASSEY A. McConnell
13527	MICHAEL CONDRON	5-4-03	M	69	B.8-P.31	RC	RETD	208, KYLEMORE RD	SINGLE	F-297	8-4-03	ROY MASSEY A. McConnell
13528	BERNARD BRADY	9-4-03	M	75	B.3-P.20	RC	RETD	62, BOTHER LEIN	WIDOWER	O-51	12-4-03	STAFFORD A. McConnell
13529	CHARLES LUMSDEN	21-4-03	M	63	B.9-P.9	RC	RETD.	97 CROMCASTLE RD	MARRIED	F-20	25-4-03	STAFFORD A. Dewe
13530	EDWARD KELMETT	22-4-03	M	95	B.2-P.37	RC	RETD.	010 FAIRVIEW EST.	WIDOWED	G-258	25-4-03	STAFFORD A. Dewe
13531	FRANK NANGLE	21-4-03	M.	67	B.9 P.17	RC	RETD.	67 CROMCASTLE RD.	MARRIED	O. 243	25-4-03	LANIGAN A. Dewe
13532	ARNIE O'BRIEN	25-4-03	F	80	B.10-P.2	R.C	H/WIFE	20, BRIARFIELD RD	WIDOW	T-47	28-4-03	JENNINGS A. McConnell
13533	ROSANNA MOHAN	27-4-03	F	89	B.6-P.51	R.C	H/WIFE	1, UPPER MYRA ST	WIDOW	R-27	30-4-03	STAFFORD A. McConnell
13534	ANN Mc CORD	26-4-03	F	66	B.11-P.15	R.C	H/WIFE	20 CLANMAURICE RD	WIDOW	M-150	30-4-03	JENNINGS A. McConnell
13535	KATHLEEN M. LOUGHLIN	2-5-03	F	82	B.5-P.12	R.C	H/WIFE	33 SUSANVILLE RD	WIDOW	I-206	5-5-03	KIRWAN A. McConnell
13536	ANNE DEMPSEY	4-5-03	F	87	B.4-P.6	R.C	H/WIFE	47 CLANMATHON RD	WIDOW	O-130	7-5-03	KIRWAN A. McConnell
13537	JACK CAMPBELL	4-5-03	F	70	B.7-P.40	R.C	RETD	23 GRANGE PK. RD	SEPERATED	S-61	8-5-03	JENNINGS A. McConnell
13538	(ASHES) EILEEN JOAN FLYNN	4-5-03	F	79	B.4-P.41	R.C	H/WIFE	32, MASK AVE	WIDOW	O-228	9-5-03	JENNINGS A. McConnell
13539	ROBERT (BOB) CAMPION	8-5-03	M	97	B.11-P.18	R.C	RETD	BALGRIFFIN	WIDOWER	C-87	12-5-03	Rock A. McConnell
13540	ELLEN LACY	9-5-03	F	74	B.6-P.14	R.C	H/WIFE	86 ARDBEG PARK	MARRIED	A-119	13-5-03	KIRWAN A. McConnell
13541	MAURGEN BOYD	9-5-03	F	83	B.3-P.51	R.C	H/WIFE	117, CLONLIFE AVE	WIDOW	K-154	13-5-03	STAFFORD A. McConnell
13542	(ASHES) HELEN L. RAND	21-2-03	F	87	B.5-P.38	COP I	H/WIFE	45, ST. LAURENCE	WIDOW	A-40	14-5-03	FANAGAN A. McConnell
13543	NOEL CARTY	16-5-03	M	64	B.7-P.40	R.C	RETD	3 KINSEALY LANE	SINGLE	M-4	19-5-03	Rock A. McConnell
13544	ANN O'BRIEN	18-5-03	F	75	B.9-P.11	R.C	H/WIFE	235, SWORDS RD	MARRIED	F-15	21-5-03	LANIGAN A. McConnell
13545	TERESA POWER	20-5-03	F	96	B.1-P.17	R.C	H/PERSON	33, CLANHUGH RD	SINGLE	Q-155	22-5-03	STAFFORD A. McConnell
13546	BRIDGET COONEY	25-5-03	F.	87	B.7-P.17	R.C	H/WIFE	42, HAZEL RD	WIDOW	L-171	27-5-03	STAFFORD A. McConnell
13547	MAY WHEATLEY	24-5-03	F	79	B.6-P.22	R.C	H/WIFE	5 DROM-MA-HANE PK	WIDOW	E-34	28-5-03	LANIGAN A. McConnell
13548	JOHN TYNAN	23-5-03	M	41	B.11-P.3	R.C	-	96, CARNDONAGH RD	SINGLE	C-161	28-5-03	JENNINGS A. McConnell
13549	WILLIAM MURRAY	31-5-03	M	69	B.10-P.46	R.C	RETD	13, LORCAN AVE	MARRIED	A-178	4-6-03	ROY MASSEY A. McConnell
13550	(ASHES) REGINALD PETERS	8-3-03	M	87	B.6-P.4	COP I	RETD	26 DEERPARK RD	WIDOWER	A-57	6-6-03	NICHOLS A. McConnell
13551	CLARE (GRETTE) SKELTON	9-6-03	F	89	B.7-P.25	COP I	H/WIFE	5, ROSEBERG COURT	WIDOW	A-91	11-6-03	KIRWAN A. McConnell
13552	LEO Mc NALLY	19-6-03	M	-	B.4-P.16	R.C	RETD	9, HIBBRIAN AVE	MARRIED	K-184	21-6-03	STAFFORD A. McConnell
13553	BARRY BYRNE	20-6-03	M	21	B.11-P.17	R.C	STUDENT	28, MOATVIEW DR.	SINGLE	N-109	23-6-03	JENNINGS A. McConnell
13554	JOSEPH MURPHY	21-6-03	M	82	B.8-P.13	R.C	RETD	21, FOXFIELDS RD	WIDOWER	M-227	24-6-03	JENNINGS A. McConnell
13555	JOHN FAHY	22-6-03	M	93	B.9-P.48	R.C	RETD	122, IVERASH RD	WIDOWER	S-73	25-6-03	KIRWAN A. McConnell

REGISTER OF INTERMENTS

BALGRIFFIN BURIAL GROUND

Con. No.	Christian Name(s) and Surname of Deceased	Time of Death	Sex	Age	Religious Persuasion	Occupation or Rank in Life	Last Place of Residence	State Condition as to whether "Married" or "Single", "Widower" or "Widow" or "child of A.B. of	No. and Section of Gravespace	Date of Interment	Signature of person having management of the Interment	Registrar's Signature	
13556	HYLDA MURTAGH	30-6-03	F	89	B-8-P.27	R.C.	H/WIFE	495' HOWTH RD	WIDOW	F-282	2-7-03	KIRWAN	A. Mc Carbell
13557	(ASHES) PATRICK H. CRUSKEY	5-10-03	M	83	B-2-P.4	R.C.	RETD	17 NEWBURY DR.	WIDOWER	H-70	8-7-03	FAMILY	A. Mc Carbell
13558	JOHN REDMOND	6-7-03	M	79	B-4-P.1	R.C.	RETD	22 CEIDA AININN	WIDOWER	I-44	9-7-03	JENNINGS	A. Mc Carbell
13559	BABY PABLO FAGAN	7-7-03	M	Still-Born	B-7-P.4	R.C.	INFANT	39 ANNALY RD	WIDOWER	L-80	9-7-03	FAGAN FAMILY	A. Mc Carbell
13560	MARY O'CONNOR	9-7-03	F	—	B-2-P.18	R.C.	H/WIFE	40 GLENEALY RD	WIDOW	H-142	12-7-03	ROY MASSEY	A. Mc Carbell
13561	MICHAEL BARRY	12-7-03	M	83	B-1-P.11	R.C.	RETD	43 MARIAN RD	WIDOWER	Q-208	15-7-03	ROCK	A. Mc Carbell
13562	JOSEPH COLLIER	14-7-03	M	65	B-5-P.5	R.C.	RETD	18 LARKHILL RD	SINGLE	I-180	17-7-03	LANIGAN	A. Mc Carbell
13563	RACHEL LENNON	14-7-03	F	30	B-7-P.46	R.C.	—	8 ST. MARGARETS AVE	SINGLE	M-219	17-7-03	FANAGAN	A. Mc Carbell
13564	(ASHES) RITA WARREN	30-6-03	F	86	B-10-P.41	C. of I.	H/WIFE	71 WHITETHORNE RISE	WIDOW	B-162	17-7-03	STAFFORD	A. Mc Carbell
13565	BRIDGET HOGAN	16-7-03	F	89	B-3-P.40	R.C.	H/WIFE	52 GREENDALE CT.	WIDOW	O-66	18-7-03	FANAGAN	A. Mc Carbell
13566	JAMES LYONS SR.	29-7-03	M	—	B-3-P.46	R.C.	RETD	10 DOLLYMOUNT RISE	MARRIED	K-272	31-7-03	LANIGAN	A. Mc Carbell
13567	ANNIE FANNING	29-7-03	F	74	B-8-P.7	R.C.	H/WIFE	CAPPOQUE COTTAGES	MARRIED	M-229	31-7-03	FANAGAN	A. Mc Carbell
13568	DERMOT PEPPARS	3-8-03	M	81	B-5-P.18	R.C.	RETD	112 GRACE PARK RD	MARRIED	N-139	7-8-03	JENNINGS	A. Mc Carbell
13569	EILEEN Mc NAMEE	5-8-03	F	73	B-1-P.17	R.C.	H/WIFE	69 ARDLEA RD	MARRIED	Q-157	7-8-03	JENNINGS	A. Mc Carbell
13570	AINE O'BRIEN	6-8-03	F	74	B-3-P.16	R.C.	H/WIFE	79 ST. DECLAN RD	MARRIED	H-281	9-8-03	STAFFORD	A. Mc Carbell
13571	MARTIN DALY	7-8-03	M	80	B-6-P.42	R.C.	RETD	26 Mc AULEY PARK	MARRIED	R-6	12-8-03	JENNINGS	A. Mc Carbell
13572	IRENE FINNEGAN	7-8-03	F	38	B-3-P.43	R.C.	H/PERSUN	72 ARDLEA RD	SINGLE	H-61	12-8-03	JENNINGS	A. Mc Carbell
13573	ANNE FOX	19-8-03	F	89	B-11-P.36	R.C.	H/WIFE	17 CLANRUALD RD	WIDOW	O-1(A)	21-8-03	STAFFORD	A. Mc Carbell
13574	JOHN O'DONNELL	24-8-03	M	75	B-1-P.19	R.C.	RETD	56 CHANEL RD	MARRIED	G-44	26-8-03	LANIGAN	A. Mc Carbell
13575	JOHN NOLAN	28-8-03	M	80	B-2-P.22	R.C.	RETD	105 CLANRUALD RD	WIDOWER	P-220	30-8-03	STAFFORD	A. Mc Carbell
13576	(ASHES) ELEN GARRETT	12-8-03	F	75	B-3-P.8	R.C.	H/WIFE	662 LEIGHLIN RD	MARRIED	P-77	1-9-03	GARRETT FAMILY	A. Mc Carbell
13577	(ASHES) MAURICE HIGGINS	12-8-03	M	63	B-2-P.38	R.C.	RETD	971 SLIEVERUA DR.	SEPERATED	G-270	3-9-03	MURPHY FAMILY	A. Mc Carbell
13578	FLORENCE BYRNE	30-8-03	F	95	B-1-P.11	C. of I.	H/WIFE	12 WATERLOO AVE	MARRIED	A-21	3-9-03	STAFFORD	A. Mc Carbell
13579	THOMAS CUNNINGHAM	2-9-03	M	84	B-6-P.23	R.C.	RETD	43 TOLKA RD	WIDOWER	N-144	4-9-03	KIRWAN	A. Mc Carbell
13580	ETTA JAUNCEY	6-9-03	F	89	B-9-P.27	C. of I.	H/WIFE	GLENGARRA PARK	WIDOW	A-142	10-9-03	NICHOLS	A. Mc Carbell
13581	SARAH GREENE	9-9-03	F	70	B-4-P.20	R.C.	H/WIFE	93 KILESTOR PARK	MARRIED	O-157	11-9-03	STAFFORD	A. Mc Carbell
13582	AUSTIN GIBNEY	10-9-03	M	79	B-11-P.1	R.C.	RETD	52 BUNRATTY RD	MARRIED	B-148	13-9-03	KIRWAN	A. Mc Carbell
13583	SUSAN MORAN	13-9-03	F	91	B-4-P.45	R.C.	H/WIFE	15 NORTHBROOK TRES.	WIDOW	O-281	16-9-03	STAFFORD	A. Mc Carbell
13584	(ASHES) JOHN BURNIE	7-9-03	M	48	B-4-P.51	R.C.	H/WIFE	NASS CO KILDARE.	MARRIED	K-33	16-9-03	MRS BURNIE	A. Mc Carbell
13585	CHRISTOPHER BOYD	12-9-03	M	76	B-6-P.29	R.C.	RETD	69 CONGUE HILL RD	SINGLE	E-112	17-9-03	STAFFORDS	V. Hoffman
13586	ROSSIE CREAMY	19-9-03	F	82	B-6-P.1	R.C.	H/WIFE	16 WATERFALL RD	WIDOW	L-218	23-9-03	STAFFORD	A. Mc Carbell
13587	MAE (MARY) CREGAN	29-9-03	F	—	B-9-P.41	R.C.	H/WIFE	TALBOT LODGE	WIDOW	D-148	1-10-03	LANIGAN	A. Mc Carbell
13588	DENIS MURPHY	28-9-03	M	—	B-4-P.41	R.C.	RETD	51 WILLOW PK. AVE	WIDOWER	O-227	1-10-03	LANIGAN	A. Mc Carbell
13589	HELEN WHELAN	29-9-03	F	58	B-2-P.35	R.C.	H/WIFE	2 FOXHILL COURT	MARRIED	G-275	1-10-03	FANAGAN	A. Mc Carbell
13590	MARY WHELAN	7-10-03	F	81	B-5-P.31	R.C.	H/WIFE	26 CLANREE RD	WIDOW	N-137	10-10-03	STAFFORDS	A. Mc Carbell
13591	SR. SHEILA O'DONOHUE	11-10-03	F	—	B-10-P.6	R.C.	NUN	211 CLONTARF RD	SINGLE	S-87	14-10-03	KIRWAN	A. Mc Carbell
13592	MAUREEN FITZSIMONS	16-10-03	F	78	B-5-P.20	R.C.	H/WIFE	3 ENNAFORT AVE	WIDOW	I-230	20-10-03	JENNINGS	A. Mc Carbell
13593	HARRY COMERFORD	17-10-03	M	85	B-5-P.39	R.C.	RETD	11 BEECHWOOD PARK	WIDOWER	I-239	20-10-03	O'CONNOR OF CORK	A. Mc Carbell
13594	CIARAN CALLAGHAN	16-10-03	M	39	B-10-P.22	R.C.	—	5 COIS INSHIR	SEPERATED	R-197	20-10-03	LANIGAN	A. Mc Carbell
13595	(ASHES) ANNE FLOOD	25-12-02	F	52	B-5-P.39	R.C.	H/WIFE	11 BEECHWOOD PARK	MARRIED	I-239	20-10-03	O'CONNOR OF CORK	A. Mc Carbell
13596	KATHLEEN BALL	18-10-03	F	67	B-3-P.18	R.C.	H/WIFE	13 MEASC CRESCENT	MARRIED	H-201	21-10-03	STAFFORD	A. Mc Carbell
13597	SHEILA DELANEY	21-10-03	F	83	B-1-P.44	R.C.	H/WIFE	2 BAYVIEW AVE	WIDOW	Q-232	23-10-03	STAFFORD	A. Mc Carbell
13598	NORA BRADLEY	23-10-03	F	75	B-2-P.33	R.C.	H/WIFE	32 CRAIGFORDS AVE	WIDOW	P-206	28-10-03	STAFFORDS	A. Mc Carbell

REGISTER OF INTERMENTS

BAKERRIFFIN BURIAL GROUND

Con. No.	Christian Name(s) and Surname of Deceased	Time of Death	Sex	Age	Religious Persuasion	Occupation or Rank in Life	Last Place of Residence	State Condition as to whether "Married" or "Single", "Widower" or "Widow" or "child of A.B. of"	No. and Section of Gravespace	Date of Interment	Signature of person having management of the Interment	Registrar's Signature
13599	CARMEL BELL	25-10-03	F	89	B.8-P.41	R.C. Housewife	32 McCORMACK GDS.	Widow	F-223	29-10-03	ROCK	A. McComb
13600	MARGARET HILL	28-10-03	F	90	B.7-P.6	C of I Housewife	90 97 BUTCHERS PATH	Widow	B-49	31-10-03	CARNEGIES	A. McComb
13601	BERNARD ROE	6-11-03	M	60	B.3-P.11	R.C. RETD	15 CLANMOYLE RD	MARRIED	P-66	8-11-03	STAFFORDS	A. McComb
13602	MICHAEL BRIDE	7-11-03	M	63	B.9-P.26	R.C. RETD	11 GLASNAON CT.	SINGLE	C-32	11-11-03	FANNIGAN	A. McComb
13603	DORCEEN DUNN	9-11-03	F	91	B.4-P.9	R.C. Housewife	36 BELTON PARK AVE.	Widow	I-85	11-11-03	QUINN	A. McComb
13604	(ASHES) RITA WILLIAMS	13-11-03	F	79	B.4-P.35	R.C. Housewife	6 DUNNYCARNY RD	MARRIED	O-233	14-11-03	(STAFFORD) FAMILY	A. McComb
13605	BABY ISAAC HIGGINS	17-11-03	M	Still Born	B.11-P.14	R.C. INFANT	51 CEIDE ANNINN	GRAN - SON OF HELEN HIGGINS	A-221	24-11-03	HIGGINS FAMILY	A. McComb
13606	(ASHES) JOHN HICKEY	23-11-02	M	65	B.2-P.24	R.C. RETD	90/4 SHANLISS PARK	Widower	G-238	26-11-03	HICKEY FAMILY	A. McComb
13607	JOHN MC CABE	28-11-03	M.	72	B.6-P.34	R.C. RETD	14 KILMORE CLOSE	MARRIED	E-158	2-12-03	JENNINGS	A. Dewe
13608	ANNIE GIBSON	2-12-03	F	86	B.2-P.34	R.C. House Person	DELVIN LODGE	SINGLE	G-278	4-12-03	JENNINGS	A. McComb
13609	JOAN MAHON	2-12-03	F	81	B.2-P.15	R.C. Housewife	420 COLLINS AVE	Widow	Q-116	4-12-03	STAFFORD	A. McComb
13610	PATRICK SCULLION	4-12-03	M.	84	B.3-P.11	R.C. RETD	107 PYRFIELD DRIVE	WIDOWER	P-75	8-12-03	STAFFORD	A. Dewe
13611	FRANCIS KENNAN	28-11-03	M.	87	B.4-P.47	R.C. RETD	DUDZY HOUSE ENGLAND	SINGLE	I-125	9-12-03	KIRWAN	A. Dewe
13612	ANNE BYRNE	9-12-03	F	88	B.8-P.44	R.C. Housewife	82 ST. DECLAN RD	Widow	B-214	11-12-03	KIRWAN	A. McComb
13613	CARMEL BYRNE	8-12-03	F	67	B.11-P.46	R.C. Housewife	22 WENDULL AVE	MARRIED	W-3	11-12-03	JENNINGS	A. McComb
13614	BABY JAMES MYLER-CULLEN	5-12-03	M	Still Born	B.11-P.34	R.C. INFANT	25 TULIP COURT	GRAN - SON OF JAMES	H-19(A)	11-12-03	FAMILY	A. McComb
13615	EDWARD O'BRIEN	9-12-03	M	75	B.6-P.39	R.C. RETD	77 MUSKERRY RD	WIDOWER	E-208	12-12-03	ROCK	A. McComb
13616	JAMES DREA	9-12-03	M	78	B.11-P.6	R.C. RETD	SEACREST LODGE	MARRIED	B-207	12-12-03	ROCK	A. McComb
13617	MARY O'CONNOR	10-12-03	F	66	B.4-P.44	R.C. H/PERSON	16 PRIMROSE AVE	SINGLE	K-82	13-12-03	MASSEY BROS	A. McComb
13618	GRETTA HUMPHERY	13-12-03	F	75	B.1-P.9	R.C. H/WIFE	KILMORE RD	Widow	G-38	15-12-03	MARK LAWSON	A. McComb
13619	VALANTINE DEMPSEY	14-12-03	F	90	B.5-P.50	R.C. RETD	NAZARETH HOUSE	Widower	L-137	16-12-03	ROCK	A. McComb
13620	MARY ANN O'HANLON	15-12-03	F	85	B.11-P.12	R.C. H/WIFE	7 NEWTOWN COTTAGES	Widow	A-232	17-12-03	KIRWAN	A. McComb
13621	SHEILA BOUSHILL	19-12-03	F	90	B.4-P.19	R.C. H/WIFE	81 SUTTON PARK	Widow	I-79	22-12-03	KIRWAN	A. McComb
13622	(ASHES) ELIZABETH DARE	27-11-03	F	64	B.3-P.24	C of I H/WIFE	13 ST. ANDREWS GROVE	Widow	A-29	22-12-03	NICHOLS	A. McComb
13623	BABY'S MICHAEL + GRAY BOYLAN	18-12-03	M	Still Born	B.11-P.30	R.C. INFANTS	24 GREENCASTLE AVE	GRAN - SONS OF SIMON	P-258	23-12-03	FAMILY	A. McComb
13624	KATHLEEN JOYCE	22-12-03	F	90	B.11-P.41	R.C. H/WIFE	21 BASKIN COTTAGES	Widow	U-42	24-12-03	JENNINGS	A. McComb
13625	SEAN STONE	24-12-03	M	72	B.8-P.25	R.C. RETD	74B. ARLEA RD	MARRIED	E-227	30-12-03	KIRWAN	A. McComb
13626	ANNE MACKEN	30-12-03	F	47	B.5-P.6	R.C. H/WIFE	13 LARAGH CLOSE	MARRIED	N-19	3-1-04	JENNINGS	A. McComb
13627	MARGARET CARROLL	4-1-04	F	64	B.8-P.18	R.C. H/PERSON	ST. JOSEPH HOSPITALS	SINGLE	B-117	7-1-04	CUMMINGHAM	A. McComb
13628	ELIZABETH VALENTINE	5-1-04	F	87	B.9-P.50	R.C. H/PERSON	18 GLENDUN RD	SINGLE	T-26	8-1-04	STAFFORD	A. McComb
13629	MARY LYNCH	19-1-04	F	88	B.9-P.6	R.C. H/WIFE	17 LAKHILL RD	Widow	F-97	21-1-04	LANNIGAN	A. McComb
13630	ANDREW O'REILLY	20-1-04	M	69	B.5-P.45	R.C. RETD	60 CLONLIFFE RD	SINGLE	L-228	22-1-04	STAFFORD	A. McComb
13631	DERMOT KANE	26-1-04	M	51	B.11-P.29	R.C. RETD	17 TURNAPIN GROVE	SINGLE	R-74	29-1-04	ROCK	A. McComb
13632	JANE BELL	27-1-04	F	82	B.6-P.29	R.C. H/WIFE	2 ANNADALE DR.	Widow	E-162	30-1-04	KIRWAN	A. McComb
13633	(ASHES) JULIA DUNNE	13-1-04	F	72	B.6-P.35	R.C. H/WIFE	34 THATCH RD	Widow	R-101	31-1-04	LANNIGAN	A. McComb
13634	MONA LUPTON	31-1-04	F	89	B.11-P.37	R.C. H/WIFE	108 CELTIC PK. AVE	Widow	D-1(A)	3-2-04	SIMMONS	A. McComb
13635	JULIA WALSH	2-2-04	F	93	B.6-P.35	R.C. H/WIFE	80 ANNADALE CRES.	Widow	E-107	4-2-04	KIRWAN	A. McComb
13636	(ASHES) MARTIN HOLTON	29-1-04	M	49	B.8-P.25	R.C. —	90 CROI, ASHBURNE	—	E-182	7-2-04	HOLTON FAMILY	A. McComb
13637	MARGARET MC GRATH	13-2-04	F	84	B.1-P.43	R.C. H/WIFE	3 CEDAR WALK	WIDOW	Q-9	16-2-04	KIRWAN	A. Dewe
13638	HELENA FITZSIMONS	12-2-04	F	83	B.4-P.39	R.C. H/WIFE	184 KILWORTH RD	Widow	O-244	16-2-04	JENNINGS	A. Dewe
13639	Cecil WARREN	18-2-04	M	84	B.3-P.15	R.C. RETD	23 ST. Badgets, Court	WIDOW	O-258	21-2-04	STAFFORDS	A. Dewe
13640	JOSEPH RODGERS	20-2-04	M	85	B.1-P.26	R.C. RETD	50 ALEXOLUM AVE.	MARRIED	Q-123	23-2-04	ROCK	A. Dewe
13641	RICHARD SEERY	24-2-04	M	74	B.8-P.12	R.C. RETD	29 BEECHLAWN GROVE	MARRIED	M-128	27-2-04	Jennings	A. Dewe

REGISTER OF INTERMENTS

BALGRIFFIN BURIAL GROUND

Con. No.	Christian Name(s) and Surname of Deceased	Time of Death	Sex	Age	Religious Persuasion	Occupation or Rank in Life	Last Place of Residence	State Condition as to whether "Married" or "Single", "Widower" or "Widow" or "child of A.B. of	No. and Section of Gravespace	Date of Interment	Signature of person having management of the Interment	Registrar's Signature	
13642	FR. GUS O'HERLIHY SM.	27-2-04	M	81	B7-P.2	RC	MAKIST FATHERS	COOLOCK VILLAGE	SINGLE	L-17	2-3-04	JENNINGS	A. Mc Conhill
13643	(ASHES) ALICE O'DALY	20-2-04	F	82	B.3-P.45	RC	H/WIFE	90, 78, ORCHARDSTOWN DR.	MARRIED	K-199	6-3-04	FAMILY	A. Mc Conhill
13644	JOSEPH BRENNAN	4-3-04	M	59	B5-P.26	RC	RETD	MAIN ST. BLANCHARDSTOWN	MARRIED	I-301	8-3-04	CUNNINGHAMS	A. Mc Conhill
13645	CARMEL JORDON	6-3-04	F	74	B.8-P.36	RC	H/PERSON	81, MOUNT PROSPECT AVE	SINGLE	F-217	9-3-04	QUINNS	A. Mc Conhill
13646	MARY O'REILLY	7-3-04	F	80	B.3-P.5	RC	H/WIFE	11, FOXHILL CLOSE	WIDOW	H-228	10-3-04	JENNINGS	A. Mc Conhill
13647	SEAMUS GREEN	12-3-04	M	83	B.4-P.20	RC	RETD	93, KILLESTER PARK	WIDOWER	O-157	15-3-04	STAFFORD	A. Mc Conhill
13648	MARY CONNAUGHTON	13-3-04	F	85	B.3-P.30	RC	H/PERSON	6, ANNADALE CRESCENT	SINGLE	O-57	16-3-04	KIRWAN	A. Mc Conhill
13649	PATRICK KEVIN LAMBERT	17-3-04	M	79	B.10-P.45	RC	RETD	60, ALL SAINTS RD	MARRIED	C-109	19-3-04	KIRWAN	A. Mc Conhill
13650	WILLIAM JOLY	15-3-04	M	86	B.9-P.16	RC	RETD	5, ARDCULLUM AVE	WIDOWER	D-1	19-3-04	ROY MASSEY	A. Mc Conhill
13651	RITA DOLAN	20-3-04	F	57	B.2-P.12	RC	H/WIFE	37, RIVERVIEW, NEW ROSS	MARRIED	P-143	23-3-04	COONEYS	A. Mc Conhill
13652	AGNES CRANNY	23-3-04	F	90	B.11-P.15	RC	H/WIFE	4, ST. MIDAN'S PARK	WIDOW	M-214	26-3-04	KIRWAN	A. Mc Conhill
13653	HELENE DYER	26-3-04	F	99	B.4-P.28	RC	H/WIFE	54, AVONDALE PARK	WIDOW	A-64	30-3-04	JENNINGS	A. Mc Conhill
13654	MARY SCOLLAN	23-3-04	F	65	B.6-P.23	RC	H/PERSON	22, ARAM RD	SINGLE	E-61	31-3-04	STAFFORD	A. Mc Conhill
13655	(ASHES) YONICA MURPHY	2-3-03	F	77	B.6-P.13	RC	H/WIFE	57, BROOKWOOD AVE	MARRIED	N-177	6-4-04	MURPHY FAMILY	A. Mc Conhill
13656	DONAL COUNIHAN	7-3-04	M	69	B.6-P.34	RC	RETD	27, HAZELWOODS PARK	MARRIED	E-108	13-4-04	JENNINGS	A. Mc Conhill
13657	BERNARD FARRELL	15-4-04	M	72	B.11-P.33	RC	RETD	14, FAILTE PARK	WIDOWER	K-40(A)	20-4-04	JENNINGS	A. Mc Conhill
13658	BRENDAN CURTIS	18-4-04	M	59	B.10-P.30	RC	RETD	69, THATCH RD	SINGLE	R-151	21-4-04	LANIGAN	A. Mc Conhill
13659	DENNIS HULLALLY	23-4-04	M	47	B.5-P.51	RC	RETD	15, HOPE AVE	SINGLE	N-160	26-4-04	STAFFORD	A. Mc Conhill
13660	MICHAEL CLANCY	22-4-04	M	42	B.5-P.34	RC	—	36, MARRION PARK	SEPERATED	N-116	27-4-04	JENNINGS	A. Mc Conhill
13661	MICHAEL KEENEY	25-4-04	M	80	B.7-P.10	RC	RETD	68, ROSEBERRY AVE	WIDOWER	L-77	5-5-04	KIRWAN	A. Mc Conhill
13662	PETER (POP) Mc LOUGHLIN	4-5-04	M	86	B.11-P.41	RC	RETD	183, RORY O'CONNOR HOUSE	WIDOWER	D-194	7-5-04	LARRY MASSEY	A. Mc Conhill
13663	ANNE TREACY	4-5-04	F	61	B.3-P.51	RC	H/PERSON	30, MONTEPIA 90S.	SINGLE	I-11	8-5-04	MASSEY BROS	A. Mc Conhill
13664	KATHLEEN RYAN	6-5-04	F	90	B.6-P.14	RC	H/WIFE	CHURCH VIEW	WIDOW	L-49	8-5-04	ROCK	A. Mc Conhill
13665	PATRICK CONNELLY	7-5-04	M	87	B.9-P.7	RC	RETD	14, MEASC AVE	MARRIED	F-104	10-5-04	JENNINGS	A. Mc Conhill
13666	AUDREY PEARSON	6-5-04	F	66	B.6-P.3	C.O.F.I	H/WIFE	CRAIGVIEW, HOWTH	WIDOW	A-47	11-5-04	NICHOLS	A. Mc Conhill
13667	WILLIAM JENKINS	8-5-04	M	85	B.1-P.27	RC	RETD	23, GUNSHAUGH HEADINGS	MARRIED	Q-121	12-5-04	JENNINGS	A. Mc Conhill
13668	HUGH BRADLEY	9-5-04	M	82	B.10-P.40	RC	RETD	108, KILLESTER AVE	MARRIED	C-115	13-5-04	LANIGAN	A. Mc Conhill
13669	(ASHES) MARY L. SHEILS	13-2-04	F	94	B.2-P.37	RC	H/WIFE	29, CALDERWOOD AVE	WIDOW	G-220	15-5-04	LANIGAN	A. Mc Conhill
13670	HERBERT STEWART	11-5-04	M	79	B.6-P.6	C.O.F.I	RETD	52, CHERREY PARK	MARRIED	A-48	17-5-04	JENNINGS	A. Mc Conhill
13671	THOMAS MATTHEWS COOKE	14-5-04	M	61	B.7-P.24	RC	RETD	15, CLANCATHY RD	MARRIED	E-47	19-5-04	KIRWAN	A. Mc Conhill
13672	SHEILA O'HARA	22-5-04	F	82	B.11-P.4	RC	H/WIFE	KINSEALY LANE	WIDOW	C-159	24-5-04	ROCK	A. Mc Conhill
13673	PATRICK MELIA	21-5-04	M	—	B.10-P.41	RC	RETD	302, BALLYBOUGH HOUSE	SINGLE	C-107	25-5-04	STAFFORD	A. Mc Conhill
13674	RAY SANDFORD	22-5-04	M	43	B.4-P.6	RC	—	11, COOLOCK VILLAGE	MARRIED	O-253	25-5-04	JENNINGS	A. Mc Conhill
13675	JOSEPH FALLON	22-5-04	M	40	B.5-P.15	RC	—	47, SEABURY GLEN	MARRIED	L-257	29-5-04	LANIGAN	A. Mc Conhill
13676	MARGARET HOLLOV	26-5-04	F	85	B.11-P.3	RC	H/WIFE	188, KILLESTER AVE	WIDOW	C-157	29-5-04	STAFFORD	A. Mc Conhill
13677	MARIE HAYES	30-5-04	F	90	B.5-P.10	RC	H/WIFE	7, BLACKHEATH PARK	WIDOW	K-75	2-6-04	JENNINGS	A. Mc Conhill
13678	JAMES RIELLY	6-6-04	M	80	B.11-P.16	RC	RETD	54, CHANCEL RD	MARRIED	M-209	11-6-04	LANIGAN	A. Mc Conhill
13679	(ASHES) GERARD BURKE	19-5-04	M	70	B.3-P.16	RC	RETD	CHURCH AVE	MARRIED	H-195	15-6-04	KIRWAN	A. Mc Conhill
13680	PHILLIP HOHAN	13-6-04	M	56	B.7-P.29	RC	RETD	53, CROMCASTLE RD	SEPERATED	M-162	16-6-04	STAFFORD	A. Mc Conhill
13681	HELEN DALY	15-6-04	F	91	B.9-P.21	RC	H/WIFE	5, BELTON PARK 90S.	WIDOW	C-39	18-6-04	KIRWAN	A. Mc Conhill
13682	MICHAEL FRATLEY	21-6-04	M	75	B.9-P.34	RC	RETD	22, GLENASTON SQ	WIDOWER	D-139	25-6-04	CUNNINGHAM	A. Mc Conhill
13683	MAY LODOLA	28-6-04	F	79	B.11-P.37	RC	H/WIFE	49, THE BIRCHES	WIDOW	D-39	1-7-04	ROCK	A. Mc Conhill
13684	LAURA DUNNE	1-7-04	F	95	B.3-P.5	C.O.F.I	H/WIFE	269, RICHMOND RD	WIDOW	C-4	3-7-04	STAFFORD	A. Mc Conhill

REGISTER OF INTERMENTS

BALSAIFFIN BURIAL GROUND

Con. No.	Christian Name(s) and Surname of Deceased	Time of Death	Sex	Age	Religious Persuasion	Occupation or Rank in Life	Last Place of Residence	State Condition as to whether "Married" or "Single", "Widower" or "Widow" or "child of A.B. of"	No. and Section of Gravespace	Date of Interment	Signature of person having management of the Interment	Registrar's Signature	
13683	SHEILA RYAN	5-7-04	F	84	B.7-P31	RC	H/WIFE	118 DOWNPATRICK RD	WIDOW	M-158	8-7-04	MASSEY BROS	A.H. Cahill
13686	TERESA BROPHY	6-7-04	F	82	B.2-P9	RC	H/WIFE	27 WATERMILL PARK	WIDOW	P-229	9-7-04	FANAGAN	A.H. Cahill
13687	SEAN DERIVAN	8-7-04	M	60	B.11-P46	RC	RETD	7, SEAPARK, MALAHIDE	MARRIED	W-4	10-7-04	STAFFORD	A.H. Cahill
13688	JOHN FITZSIMONS	13-7-04	M	84	B.4-P38	RC	RETD	1, Mc AULEY AVE	WIDOWER	O-245	16-7-04	STAFFORD	A.H. Cahill
13689	PEGGY MAUREEN O'BRIEN	24-7-04	F	80	B.1-P40	RC	H/WIFE	26 SCOTTAS PARK	WIDOW	Q-132	28-7-04	MASSEY BROS	A.H. Cahill
13690	ANTHONY FIELD	27-7-04	M	64	B.1-P42	RC	RETD	20 OSCAR SQ	MARRIED	H-29	29-7-04	MASSEY BROS	A.H. Cahill
13691	THOMAS GILMORE	30-7-04	M	90	B.11-P38	RC	RETD	13, SON HILL RD	WIDOWER	K-305-A	3-8-04	STAFFORD	A.H. Cahill
13692	JOSAPHINE M. HARRISON	30-7-04	F	-	B.2-P12	RC	H/WIFE	9, ST. MARGARETS AVE	WIDOW	G-161	3-8-04	KIRWAN	A.H. Cahill
13693	(ASHES) MARIE GREENE	31-7-04	F	71	B.4-P44	RC	H/PERSON	BRIDGEFIELD COTTAGES	SINGLE	I-152	9-8-04	COLLIER	A.H. Cahill
13694	MARY JOSEPHINE BYRNE	15-8-04	F	88	B.3-P4	RC	H/WIFE	23, ELY MOUNT CRESCENT	WIDOW	K-5	18-8-04	KIRWAN	A.H. Cahill
13694	CHRISTINA ROWE	18-8-04	F	86	B.6-P7	RC	H/PERSON	ST. MARYS HOME	SINGLE	B-47	20-8-04	CORRIGAN	A.H. Cahill
13695	JOHN G. HAMROQUE	26-8-04	M	68	B.2-P30	RC	RETD	96, ST. VINCENT HOSPITAL	SINGLE	H-162	28-8-04	McNALLY'S	A.H. Cahill
13696	LEO SCARFF	31-8-04	M	76	B.5-P24	RC	RETD	7, OLD TOWN AVE	MARRIED	L-320	3-9-04	LAMIGAN	A.H. Cahill
13697	(ASHES) ANNE CONAGHAN	26-8-04	F	92	B.9-P26	RC	H/WIFE	96, 26 ABBOTTSTOWN RD	MARRIED	C-32	4-9-04	BRIDE FAMILY	A.H. Cahill
13698	(ASHES) EILEEN SPRATT	10-8-04	F	81	B.2-P17	RC	H/WIFE	9/18, THE GARDEN, HEALOUSE PK	WIDOW	P-181	11-9-04	SPRATT FAMILY	A.H. Cahill
13699	ELIZABETH FINNEGAN	13-9-04	F	90+	B.10-P35	RC	H/WIFE	NTH STRAND	WIDOW	A-134	15-9-04	KIRWAN	A.H. Cahill
13700	CELIA WOODS	17-9-04	F	-	B.4-P21	RC	H/WIFE	3 ST. MARYS RD.	WIDOW	K-139	20-9-04	JENNINGS	A. Devine
13700	MADALINE BONHAM	22-9-04	F	95	B.9-P26	RC	H/WIFE	Beaumont Home	WIDOW	D-85	24-9-04	LAMIGAN	A. Devine
13711	VIVIENNE VAKILI	19-9-04	M	59	B.4-P16	RC	Bookies Clerk	202 Blackditel Rd	WIDOW	I-54	30-9-04	L. Massey	A. Devine
13712	TERESA CONNELLY	27-9-04	F	84	B.9-P7	RC	H/WIFE	14 MASSEY LODGE	WIDOW	F-104	30-9-04	JENNINGS	A. Devine
13713	CELIA HURLEY	8-10-04	F	75	B.11-P38	RC	H/WIFE	35 BUNRATTY AVE	WIDOW	R-10A	11-10-04	ROCK	A. Devine
13714	SARAH KENNY	12-10-04	F	76	B.11-P9	RC	H/WIFE	24 MACROOM ROAD	WIDOW	C-180	15-10-04	JENNINGS	A. Devine
13715	MADRID O BROWN	15-10-04	F	89	B.8-P18	RC	H/WIFE	6 THORNHAY LANE	WIDOW	M-272	18-10-04	KIRWAN	A. Devine
13716	PATRICK O GRADY	15-10-04	M	81	B.8-P31	RC	RETD	50 ST. BRENDANS AVE	WIDOWER	F-294	19-10-04	JENNINGS	A. Devine
13717	VERONICA SPACEN	18-10-04	F	73	B.10-P40	RC	H/WIFE	6 CASTLE GROVE	-	A-217	21-10-04	STAFFORD	A. Devine
13718	SAMES ROBINSON	20-10-04	M	66	B.4-P23	RC	RETD	NEWCOMEN COURT	SINGLE	K-144	26-10-04	ROM. MASSEY	A. Devine
13719	(Ashes) Jannette Ramalho	16-10-04	F	58	B.5-P35	RC	Nurse	6 Killmore Ave	MARRIED	I-315	26-10-04	Devlin Family	A. Devine
13720	BETTY FARRELLY	30-10-04	F	87	B.11-P21	RC	H/WIFE	26 Seafield RD.	WIDOW	E-157	2-11-04	KIRWAN	A. Devine
13721	EDWARD LOVERGAN	6-11-04	M	88	B.4-P8	RC	RETD	74 BALKILL PK.	WIDOW	O-72	9-11-04	JENNINGS	A. Devine
13722	MARGARET WARD	6-11-04	F	97	B.3-P28	RC	H/WIFE	ST. CLAIRS HOME	WIDOWER	K-252	9-11-04	LAMIGAN	A. Devine
13723	MARY O'REILLY	8-11-04	F	96	B.9-P6	RC	H/WIFE	10 BRIAN TERRACE	MARRIED	F-84	11-11-04	KIRWAN	A. Devine
13724	OWEN HALION	18-11-04	M	85	B.6-P4	RC	RETD	112 VERNON AVE.	MARRIED	L-118	22-11-04	JENNINGS	A. Devine
13725	MAUREEN WHITE	20-11-04	F	80	B.5-P29	RC	H/WIFE	4 TRATEH RD	SINGLE	I-300	23-11-04	LAMIGAN	A. Devine
13726	SN. MARY AUSTIN COMERTON	22-11-04	F	91	B.8-P4	RC	NUN	MALAHIDE RD ARYANE	SINGLE	L-108	26-11-04	KIRWAN	A. Devine
13727	JAMIE JOHN LIEBEL MEEHAN	29-11-04	M	STILLBORN	B.11-P41	RC	BABY	THE BUNGALOW	BABY	N-22A	3-12-04	JOHN MEEHAN	A. Devine
13728	HUGH KIRWAN	3-12-04	M	63	B.3-P48	RC	RETD	10 DANESFORS	-	I-65	7-12-04	KIRWAN	A. Devine
13729	MAUREEN RING	4-12-04	F	84	B.9-P10	RC	H/WIFE	42 SEAPARK DR.	MARRIED	F-41	7-12-04	LAMIGAN	A. Devine
13730	(ASHES) KATHLEEN MALONE	24-11-04	F	94	B.8-P19	RC	H/WIFE	36 WOODVIEW PARK.	WIDOW	E-94	11-12-04	CUNNINGHAM'S	A. Devine
13731	JOHN BOLGER	16-12-04	M	84	B.10-P2	RC	RETD	26 ALLSAINTS RD	WIDOW	T-67	20-12-04	ROM. MASSEY	A. Devine
13732	PATRICIA M' MAHON	17-12-04	F	93	B.8-P36	RC	H/WIFE	2 HOLLYBROOK GROVE	WIDOW	F-231	20-12-04	COLLIERS	A. Devine
13733	MARY COLLINS	21-12-04	F	85	B.6-P26	RC	H/WIFE	7 VICTORIA RD	WIDOW	E-7	23-12-04	LAMIGAN	A. Devine
13734	MARGARET HUGHES	24-12-04	F	88	B.10-P39	RC	H/WIFE	ST. MARYS HOSPITAL	WIDOW	B-128	28-12-04	KIRWAN	A. Devine
13735	EDWARD O BRIEN	23-12-04	M	78	B.11-P46	RC	RETD	15 FAIRLAWN PARK.	WIDOWER	W-1	29-12-04	STAFFORD	A. Devine

REGISTER OF INTERMENTS

BALGRIFFIN

BURIAL GROUND

Con. No.	Christian Name(s) and Surname of Deceased	Time of Death	Sex	Age	Religious Persuasion	Occupation or Rank in Life	Last Place of Residence	State Condition as to whether "Married" or "Single", "Widower" or "Widow" or "child of A.B. of"	No. and Section of Gravespace	Date of Interment	Signature of person having management of the Interment	Registrar's Signature	
13736	CATHERINE KEALY	29-12-04	F	90	B5-P30	RC	H/WIFE	19 ST BRENDANS TEE	WIDOW	1-158	4-1-05	JENNINGS	<i>[Signature]</i>
13737	HILDA HENNESSEY	1-1-05	F	82	B9-P8	RC	H/WIFE	5 BEVERLY COURT	WIDOW	F-46	5-1-05	KIRWAN	<i>[Signature]</i>
13738	ARTHER RYAN	4-1-05	M	74	B3-P5	RC	RETD	75 SEAVIEW AVE	SINGLE	P-36	7-1-05	STAFFORD	<i>[Signature]</i>
13739	SIMON WHELAN	5-1-05	M	89	B11-P22	RC	RETD	18 CLANRANOLD RD	WIDOW	L-237	8-1-05	STAFFORD	<i>[Signature]</i>
13740	PEARL ARMSTRONG ASHES	13-7-04	F	76	B6-P13	RC	H/WIFE	19 BENAGARY TERRACE	MARRIED	A-38	7-1-05	CARNEGIES	<i>[Signature]</i>
13741	FREDRICK TUCKER	9-1-05	M	81	B4-P19	RC	RETD	282 ST. ATTRACTA RD.	SINGLE	O 109	13-1-05	MASSEY BROS.	A. Devine
13742	NORA O SULLIVAN	14-1-05	F	87	B9-P21	RC	RETD	166 HOMEFARM RD.	SINGLE	B 210	18-1-05	KIRWAN	A. Devine
13743	JULIE HAZELY ASHES	29-11-04	F	84	B1-P28	RC	H/WIFE	34 SEAPARK DRIVE	WIDOW	9-82	22-1-05	FAMILY	<i>[Signature]</i>
13744	JAMES NANGLE	18-1-05	M	70	B4-P39	RC	RETD	3 KILLAN RD	SINGLE	O-216	22-1-05	THOMAS MASSEY BROS	<i>[Signature]</i>
13745	MARY FOLEY	23-1-05	F	72	B10-P24	RC	H/WIFE	70 RUSSELL AVE	MARRIED	R-176	26-1-05	JENNINGS	<i>[Signature]</i>
13746	MICHAEL COSTELLO	26-1-05	M	53	B7-P41	RC	RETD	40 MARION PARK	MARRIED	S 58	21-1-05	FRANK JENNINGS	A. Devine
13747	LIAM DREA	30-1-05	M	82	B11-P46	RC	RETD	SNUGBORO	SINGLE	W-5	2-2-05	ROCK	<i>[Signature]</i>
13748	MARCELLA CRINNION	31-1-05	F	87	B2-P6	RC	H/WIFE	KINSEALY LAWE	MARRIED	G-174	3-2-05	ROCK	<i>[Signature]</i>
13749	RICHARD BEHAN	31-1-05	M	80	B6-P45	RC	RETD	40 ALLSAINTS RD	MARRIED	N-125	3-2-05	JENNINGS	<i>[Signature]</i>
13750	MAURKEN O'DONAGHUE ASHES	26-10-04	F		B2-P50	RC	H/WIFE	5 STANNES AVE		P-58	5-2-05	FAMILY	<i>[Signature]</i>
13751	NORMAN O'CONNOR	2-2-05	M	71	B5-P1	RC	RETD	30 PINELWOOD AVE	MARRIED	N-2	5-2-05	BURKES	<i>[Signature]</i>
13752	KATHLEEN CAHILL	16-2-05	F	91	B9-P31	RC	H/WIFE	78 DOLLYMOUNT AVE	WIDOW	D-86	18-2-05	S-RIELLY	<i>[Signature]</i>
13752	MARK LEDDY	16-2-05	M	57	B11-P46	RC	RETD	6 GEORGIAN HAT.	MARRIED	W-6	19-2-05	F-McQUAD	<i>[Signature]</i>
13754	THERESA HEGARTY	20-2-05	F	86	B2-P29	RC	H/WIFE	DRUMNIGH PORTMARNON	WIDOW	P-133	23-2-05	ROCK	A. Devine
13755	ELIZABETH McFUGH	21-2-05	F	79	B2-P13	RC	H/WIFE	3 rd MICHAELS GATTAGES	WIDOW	G-155	24-2-05	FAMUR JENNY	<i>[Signature]</i>
13756	CHRISTOPHER O'BRIEN	24-2-05	M	80	B3-P1	RC	RETD	73 LOWER SEAN MURPHY ST	SINGLE	P-80	28-2-05	KIRWAN	<i>[Signature]</i>
13757	PATRICIA ROACH	28-2-05	F	70	B10-P50	RC	H/WIFE	38 SLYNESTERS VILLAS	MARRIED	C-198	3-3-05	ROCK	A. Devine
13758	NOEL O'NEILL	4-3-05	M	83	B9-P26	C.I.	RETD	4 THE CRESENT STU RD	WIDOW	A-109	7-3-05	KIRWAN	<i>[Signature]</i>
13759	DEIDIER HUMPHREYS	6-3-05	F	65	B1-P19	RC	H/WIFE	60. CARLOW.	WIDOW	G-46	9-3-05	CORRIGANS	A. Devine
13760	AILE KEARNS	5-3-05	F	83	B10-P7	RC	H/WIFE	3 ALLSAINTS RD.	WIDOW	T. 77	9-3-05	KIRWAN	A. Devine
13761	JOHN DOYLE	8-3-05	M	-	B2-P3	RC	RETD	43. ELM RD.	MARRIED	G-146	11-3-05	STAFFORD	A. Devine
13762	BREDA BYRNE	8-3-05	F	50	B1-P2	RC	H/WIFE	68 BRICKFIELD DRIVE	MARRIED	Q-246	11-3-05	ROM MURPHY	<i>[Signature]</i>
13763	JOHN MACEVILLY	9-3-05	M	81	B6-P25	RC	RETD	6 GRACE FIELD AVE	WIDOW	L-183	12-3-05	JENNINGS	<i>[Signature]</i>
13764	ELIZABETH LEWIS	9-3-05	F	64	B2-P2	RC		3 HEWARDING TCE	SINGLE	P-242	14-3-05	STAFFORD	<i>[Signature]</i>
13765	PAULINE HOUSE	13-3-05	F	51	B11-P16	RC	H/WIFE	20 MAGENTIA GREEN	MARRIED	B-216	16-3-05	M-ROCK	<i>[Signature]</i>
13766	EVELYN MAUDE BEDELL	21-3-05	F	89	B11-P7	RC	H/WIFE	24 DOLLYMOUNT AVE	WIDOW	C-210	23-3-05	NICHOLS	<i>[Signature]</i>
13767	MARY KAVANAGH	27-3-05	F	96	B10-P24	RC	H/WIFE	259 COLLINS AVE	WIDOW	R-164	30-3-05	MURPHY BROS	<i>[Signature]</i>
13768	ESTHER LOWRY	2-4-05	F	87	B10-P31	RC	H/WIFE	28 EDENMORE AVE.	WIDOW	C 36	5-4-05	STAFFORD	A. Devine
13769	ALEXANDER C.P. ROSS	13-4-05	M		B4-P36	RC	RETD	WILWOOD PORTMARNON		I-131	16-4-05	CORRIGAN	<i>[Signature]</i>
13770	SHEILA FORAN	13-4-05	F	76	B8-P41	RC	H/WIFE	THE BUNGALOW	WIDOW	F-326	16-4-05	M-ROCK	<i>[Signature]</i>
13771	ADRIENNE CULLEN	13-4-05	F	42	B9-P44	RC	H/WIFE	153 CARRA RD	SINGLE	T-14	16-4-05	LANIGAN	<i>[Signature]</i>
13772	MARIE BELL	20-4-05	F	72	B1-P43	RC	H/WIFE	24 COLLINS WEST		H-55	22-4-05	STAFFORD	<i>[Signature]</i>
13773	HARRIET DUNN	20-4-05	F	74	B9-P45	RC	H/WIFE	4 SLADEMORE AVE	MARRIED	T-3	23-4-05	STAFFORD	<i>[Signature]</i>
13774	GEORGINA DAWSON ASHES	14-1-05	F	69	B10-P47	RC	H/WIFE	7 GLENTOW RD	WIDOW	A-179	30-4-05	FAMILY	<i>[Signature]</i>
13775	MARIE MITCHELL	1-5-05	F	84	B1-P30	RC	H/WIFE	12 STANNES AVE	WIDOW	Q-86	4-5-05	JENNINGS	<i>[Signature]</i>
13776	MARGARET LEEPER	2-5-05	F	85	B4-P6	RC	H/WIFE	46 Maryville rd.	WIDOW	O-192	5-5-05	STAFFORD	R. Skelly
13777	GEORGE GRIFFITHS	2-5-05	M	84	B11-P41	RC	RETD	7 BALGRIFFIN	MARRIED	U-41	7-5-05	JENNINGS	<i>[Signature]</i>
13778	MATHEW PIERCE	4-5-05	M	82	B11-P24	RC	RETD	31 MARK RD.	MARRIED	Q-23	7-5-05	JENNINGS	<i>[Signature]</i>

REGISTER OF INTERMENTS

BALGRIFFIN BURIAL GROUND

Con. No.	Christian Name(s) and Surname of Deceased	Time of Death	Sex	Age	Religious Persuasion	Occupation or Rank in Life	Last Place of Residence	State Condition as to whether "Married" or "Single", "Widower" or "Widow" or "child of A.B. of"	No. and Section of Gravespace	Date of Interment	Signature of person having management of the Interment	Registrar's Signature
13779	KATHLEEN MONAGHAN	4-5-05	F	89	B9-P33	RC	H/WIFE 28 BROOKWOODS ^{HEIGHTS}	WIDOW	C-47	9-5-05	JENNINGS	
13780	KATHLEEN FITZPATRICK	6-5-05	F	99	B5-P26	RC	H/WIFE MACAHIDE RD	WIDOW	I-327	9-5-05	KIRWAN	
13781	Anne Brennan	8-5-05	F	93	B8-P32	RC	H/WIFE 101 FUSBY PK RD	WIDOW	F-257	11-5-05	JENNINGS	R. SKELLY
13782	PATRICK MEGARRY	9-5-05	M	69	B7-P21	RC	RET'D 80 ARDARA AVE	MARRIED	S-3	12-5-05	FRANK JENNINGS	
13783	Leo Devlin	15-5-05	M	82	B5-P35	RC	RET'D 6 Killmore Rd. St. Judes ^{WITANE}	WIDOWER	I-314	18-5-05	STAFFORDS	R. SKELLY
13784	Peggy Lee	16-5-05	F	86	B4-P27	RC	RET'D 15 Dunne St. Mt. Strand	WIDOWER	O-201	18-5-05	STAFFORDS	R. SKELLY
13785	MAURA BANNON	17-5-05	F	70	B10-P16	RC	H-WIFE 285 CARNLough Rd. CABRA	SINGLE	U-32	19-5-05	JENNINGS	R. SKELLY
13786	JOHN GAFFNEY	20-5-05	M	87	B10-P13	RC	RET'D 162 ARDLEA RD	MARRIED	B-113	24-5-05	JENNINGS	
13787	JOHN CUMMINS	22-5-05	M	83	B7-P32	RC	RET'D 95c Rosemount Ave. ARTANE	WIDOWER	E-226	25-5-05	FRANK JENNINGS	R. SKELLY
13788	James FORAN	31-5-05	M	86	B8-P41	RC	RET'D 14 Balgriffin Cottages	WIDOWER	F-327	2-6-05	ROCK	R. SKELLY
13789	PATRICK O SULLIVAN	4-6-05	M	76	B8-P10	RC	RET'D 5 Tomtegee Rd	WIDOWER	M-289	10-6-05	JENNINGS	R. SKELLY
13790	BRANDON BOYLAN	3-6-05	M	Stillborn	B11-P30	RC	INFANT 24 GREENCASTLE COCK	GRAN-SONS OF SIMON BOYLAN	P-258	9-6-05	FAMILY	R. SKELLY
13791	MARY MARTIN	9-6-05	F	69	B10-P27	RC	H-WIFE 128 Briarfield Rd. KILKILK	WIDOW	R-133	11-6-05	STAFFORDS	R. SKELLY
13792	ROGER GUILFOYLE	26-5-05	M	64	B4-P40	RC	RET'D GRAHANE PK HENDON LONDON	WIDOWER	O-115	18-6-05	JENNINGS	R. SKELLY
13793	MARY PROCTOR	13-6-05	F	83	B7-P50	RC	H-WIFE 9 ANNADALE CRESENT D.9	WIDOW	M-329	17-6-05	ROM. MASSEY	R. SKELLY
13794	PATRICK JOSEPH M'CLUSKEY	20-6-05	M	59	B2-P4	RC	RET'D KILESTER PK KILESTER		H-70	23-6-05	JENNINGS	R. SKELLY
13795	JONATHAN CLARKE	23-6-05	M	25	B3-P20	RC	67 O'DEVANEY GARDEN	SINGLE	O-39	28-6-05	BOURKES	R. SKELLY
13796	CATHRINE O BRIEN	28-7-05	F	75	B6-P21	RC	H-WIFE Beverley Court Vernon Ave	WIDOW	E-64	2-8-05	STAFFORDS	R. SKELLY
13797	EVELYN Kennedy	24-8-05	F	83	B7-P44	RC	H-WIFE Villaviciosa de alon ^{Medial}	WIDOWER	S-51	4-8-05	FAMILY	R. SKELLY
13798	MAEVE FOX	8-8-05	F	91	B3-P11	RC	ERIN COTTAGE Mt. Mellick	SINGLE	K-304	10-8-05	JENNINGS	R. SKELLY
13799	PATRICK FOLEY	6-8-05	M	67	B7-P7	RC	RET'D 22 CLONMORE RD. D3	WIDOWER	R-41	11-8-05	STAFFORDS	R. SKELLY
13800	EVELYN HALPIN	11-8-05	F	77	B4-P28	RC	H-WIFE MEASC Drive COCK	WIDOW	I-105	16-8-05	JENNINGS	R. SKELLY
13801	MAIREAD HUGHES	15-8-05	F	81	B3-P43	RC	H-WIFE KILBARRACK Ave RATHENY	WIDOW	K-160	18-8-05	JENNINGS	R. SKELLY
13802	ERNEST KELLY	20-8-05	M	79	B3-P24	RC	RET'D Gracepark Rd. Drumcondra	WIDOWER	O-14	24-8-05	STAFFORD	R. SKELLY
13803	EILEEN M'DERMOTT	27-8-05	F	80	B2-P17	RC	H-WIFE WARRENHOUSE Rd BALDYLEE	WIDOW	G-193	27-8-05	FAMILY	R. SKELLY
13804	WINNIE GANNON	25-8-05	F	75	B4-P38	RC	H THE TATCH RD WHITEHALL	SINGLE	I-97	29-8-05	LANIGAN	R. SKELLY
13805	BABY SHAUNA REDMOND	25-8-05	F	21 weeks	B4-P1	RC	WOODLAWN CRES. SANTRY		I-44	30-8-05	FANIGAN	R. SKELLY
13806	KATHLEEN STEPHENS	26-8-05	F	87								
13806	ANN O CONNOR	1-9-04	F		B8-P25	RC	CRESTWOOD ASHBORNE		E-228	1-9-05	GRiffin ^{ASHBORNE}	R. SKELLY
13807	WILLIAM KELLY	31-8-05	M	82	B1-P22	RC	RET'D EDENMORE CRES. RATHENY	WIDOWER	Q-163	5-9-05	JENNINGS	R. SKELLY
13808	PATRICK KEALY	9-9-05	M	74	B9-P42	RC	RET'D ST ANNES SQ POSTMARNACK	MARRIED	D-181	12-9-05	ROCK	R. SKELLY
13809	KATHLEEN HARNEY	10-9-05	M	88	B8-P34	RC	H-WIFE 60 BRIAN ROAD	WIDOW	F-254	14-9-05	KIRWANS	R. SKELLY
13810	MARGARET WALSH	24-9-05	F	76	B3-P34	RC	H WIFE PORTLAND ROW D1		O-60	27-9-05	JENNINGS	R. SKELLY
13811 ^(ASHES)	NOEL JAMES O'CONNOR	10-8-05	M	70	B10-P36	RC	RET'D SYLVESTERS VILLAS MALAHIDE	SINGLE	A-148	5-10-05	FAMILY	R. SKELLY
13812	NORA M' CANN	28-9-05	F	90	B6-P18	RC	H-WIFE KNIGHTSBRIDGE CLONTARF	WIDOW	E-17	1-10-05	KIRWANS	R. SKELLY
13813	SARAH MOORE	2-10-05	F	78	B11-P26	RC	H-WIFE CLONLIFFE AVE. D.3	WIDOW	L-261	5-10-05	KIRWANS	R. SKELLY
13814	^{SISTER} SR. Joseph Cathrine FANNON	9-10-05	F		B8-P4	RC	NAZERETH HOUSE	NUN	L-108	11-10-05	KIRWANS	R. SKELLY
13815	BRIGGET Hickey	9-10-05	F	82	B11-P44	RC	— BELCAMP Lane. D.17	SINGLE	P-116	12-10-05	JENNINGS	R. SKELLY
13816	ALICE MARY CUMMINS	11-10-05	F	81	B6-P16	RC	H-WIFE BALLYBOUGH HOUSE ^{FAIRVIEW}	WIDOW	L-82	14-10-05	JENNINGS	R. SKELLY
13817	ANN CRAUGHAN	7-10-05	F	51	B10-P2	RC	— INNER Rd CABRA WEST	SINGLE	T-63	14-10-05	LANIGAN	R. SKELLY
13818	CRISTINA MONKS	17-10-05	F	91	B2-P22	RC	H-WIFE CAPPAGH RD FINGLAS WEST	WIDOW	H-123	20-10-05	COLLIER	R. SKELLY
13819	ELLEN ^(NELLIE) HOGAN	15-10-05	F	90	B1-P13	RC	H-WIFE CLANRANALD Rd. Donnybrook	WIDOW	Q-184	21-10-05	STAFFORDS	R. SKELLY
13820	MATILDA CHAMBERS	27-10-05	F	94	B4-P48	COFI	H-WIFE Kincora Rd Blackrock	WIDOW	A-33	29-10-05	KIRWANS	R. SKELLY

REGISTER OF INTERMENTS

BALGRIFFIN

BURIAL GROUND

Con. No.	Christian Name(s) and Surname of Deceased	Time of Death	Sex	Age	Religious Persuasion	Occupation or Rank in Life	Last Place of Residence	State Condition as to whether "Married" or "Single", "Widower" or "Widow" or "child of A.B. of"	No. and Section of Gravespace	Date of Interment	Signature of person having management of the Interment	Registrar's Signature
13821	WILLIAM M' AULEY	2-11-05	M	71	B10-P38	RC	RETD MALAHIDE cottages	SINGLE	C-78	5-11-05	ROCK	R. SKELLY
13822	GRACE MURPHY	4-11-05	F	95	B6-P45	RC	H-WIFE. Bridge HSE. portmarnock	WIDOW	E-257	8-11-05	FANAGAN	R. SKELLY
13823	JACK O FLYNN	16-11-05	M	90	B3-P1	RC	RETD SHANBOLEY SANTRY		H-231	19-11-05	LANIGAN	R. SKELLY
13824	MARY KAVANAGH	19-11-05	F	81	B6-P5	RC	H-WIFE Ballymun Ave. DUBLIN	WIDOW	I-266	22-11-05	LANIGAN	R. SKELLY
13825	ROISIN THOMAS	22-11-05	F	88	B9-P12	RC	H-WIFE Belton pk donnycarney	WIDOW	F-37	24-11-05	STAFFORDS	R. SKELLY
13826	RICHARD GRAINGER	25-11-05	M	68	B9-P14	RC	RETD CRAIGFORD DRIVE ESTATE DS	WIDOWER	F-33	28-11-05	JENNINGS	R. SKELLY
13827	MARY SPOLLEN	29-11-05	F	88	B7-P14	RC	H-WIFE Springdale RD. RAHENY	WIDOW	E-313	2-12-05	JENNINGS	R. SKELLY
13828	GEORGINA BRUCE	29-11-05	F	88	B8-P5	PRES	Seafield Ave clontarf	SINGLE	A-97	3-12-05	STAFFORDS	R. SKELLY
13829	MAIREAD GANLY	29-11-05	F	84	B7-P21	RC	H-WIFE DANIELI DRIVE ARTANE	MARRIED	M-20	2-12-05	LANIGAN	R. SKELLY
13830	FRANCES HALFORD	4-12-05	F	81	B8-P15	RC	H-WIFE COLLINS AVE. WEST D.9	WIDOW	M-198	7-12-05	STAFFORDS	R. SKELLY
13831	PAULINE MURTAGH	12-12-05	F	73	B1-P30	RC	H-WIFE EDENMORE AVE. RAHENY	WIDOW	Q-88	14-12-05	JENNINGS	R. SKELLY
13832	MARY SMYTH	28-12-05	F	101	B5-P42	RC	H-WIFE DOLLYMOUNT AVE. CLONTARF	WIDOW	L-242	31-12-05	JENNINGS	R. SKELLY
13833	MAUREEN GAFFNEY	3-1-06	F	88	B10-P13	RC	H-WIFE ARDLIA RD. ARTANE	WIDOW	B-113	5-1-06	JENNINGS	R. SKELLY
13834	MAI AUNGIER	6-1-06	F	77	B2-P6	RC	H-WIFE 6 FOXFIELD HEIGHTS RAHENY	MARRIED	P-218	11-1-06	BOURKES	J. C. Ballou
13835	MARGARET MEAGHER	24-1-06	F	70	B11-P40	RC	H-WIFE 112 EDENMORE AVE RAHENY	WIDOW	M-308A	27-1-06	ROCK	J. C. Ballou
13836	UNA KENNEDY	31-1-06	F	75	B10-P25	RC	Brian Terrace Fairview	SINGLE	R-178	3-2-06	KIRWANS	R. SKELLY
13837	NOEL WALL	26-1-06	M	46	B8-P28	RC	— SYDNEY AUSTRALIA		F-311	7-2-06	KIRWANS	R. SKELLY
13838	PHILIP MARTIN	8-2-06	M	70	B10-P27	RC	RETD BIRARFIELD GRUHLBARRACK	WIDOWER	R-133	10-2-06	STAFFORDS	R. SKELLY
13839	SISTER PAUL OF THE CROSS Flanagan	17-2-06	F	78	B8-P5	RC	NUN NAZARETH HSE. MALAHIDE	SINGLE	L-119	20-2-06	KIRWAN	R. SKELLY
13840	DANIEL CAMPION JR.	18-2-06	M	55	B11-P1	RC	— LIMEKILN Rd. D12	SINGLE	C-151	23-2-06	MASSEY BROS	R. SKELLY
13841	MARY MOORE	20-2-06	F	88	B6-P19	COFT	H-WIFE ENARFORT PK. RAHENY	WIDOW	B-38	23-2-06	KIRWANS	R. SKELLY
13842	BRIGID MARY TUITE NE SMYTH	30-10-05	F	64	B8-P12	RC	H-WIFE clonmorris Rd. donnycarney	WIDOW	M-57	4-3-06	FAMILY	R. SKELLY
13843	MARY SMYTH	3-3-06	F	91	B5-P38	RC	H-WIFE Fingal place prussia st.	WIDOW	N-121	6-3-06	GILSENAN	R. SKELLY
13844	TERESA DORAN	5-3-06	F	78	B1-P13	RC	H-WIFE Edenderry co. OFFALY	WIDOW	Q-183	7-3-06	PATRICK LARKIN	R. SKELLY
13845	MARY GIBNEY	7-3-06	F	74	B11-P1	RC	H-WIFE Bunsattly Rd. coolock	WIDOW	B-148	9-3-06	KIRWAN	R. SKELLY
13846	ELIZABETH MADIGAN	7-3-06	F	90	B1-P12	RC	H-WIFE Fairview Ave. upper D3	WIDOW	H-14	10-3-06	STAFFORD	R. SKELLY
13847	BRIAN MORRIS	17-3-06	M	46		RC	19 WATERMILL PARK DS		Q-20	24-3-06	JENNINGS	John C. Ballou
13848	FLORRIE CULLEN	24-3-06	F	88	B7-P26	RC	H-WIFE STRANDVILLE NT. STRAND	WIDOW	M-64	27-3-06	Paddy Townley	R. SKELLY
13849	SEAN SMITH	28-3-06	M	60	B8-P7	RC	RETD CANNON LILLIS AVE DI	SEPERATED	M-287	1-4-06	JENNINGS	R. SKELLY
13850	ANNIE CHRISTINA HOGAN	29-3-06	F	82	B7-P11	RC	H-WIFE BENEAVIN PK. D.11	WIDOW	N-70	1-4-06	FANAGAN	R. SKELLY
13851	MARGARET M'GRANE	19-2-06	F	84	B3-P50	RC	H-WIFE ABBEYFIELD KILLESTER DS	PARTNER	I-39	1-4-06	FAMILY	R. SKELLY
13852	DEBORAH MORIARTY	1-4-06	F	89	B1-P22	RC	H-WIFE MALAHIDE Rd. ARTANE	WIDOW	G-54	4-4-06	STAFFORDS	R. SKELLY
13853	MARY DERHAM	31-3-06	F	73	B11-P44	RC	H-WIFE HARDIMAN Rd. DRUMCONDRA	SINGLE	W-7	5-4-06	KIRWANS	R. SKELLY
13854	SARAH ANNE FOX	3-4-06	F	94	B1-P6	RC	H-WIFE KILMORE Rd. ARTANE	WIDOW	G-6	5-4-06	STAFFORD	R. SKELLY
13855	MARGARET DUNNE	4-4-06	F	90	B7-P12	RC	H-WIFE CAPTAINS Rd. CRUMLIN	WIDOW	I-146	7-4-06	Brian McElroy	R. SKELLY
13856	ANNE CARTON	8-4-06	F	95	B6-P44	RC	H-WIFE BELTON PK. Garden donnycarney	WIDOW	L-81	11-4-06	KIRWAN	R. SKELLY
13857	ELIZABETH DUNNE	9-4-06	F	82	B10-P43	RC	H-WIFE THATCH Rd. WHITEHALL DA.	SINGLE	A-171	12-4-06	LANIGAN	R. SKELLY
13858	MICHAEL CULHANE	14-4-06	M	74	B6-P15	RC	RETD STILES Rd. CLONTARF	WIDOWER	E-20	18-4-06	JENNINGS	R. SKELLY
13859	MAIREAD FLEMING	15-4-06	F	90	B3-P42	RC	RETD 409 GRACEDARK HEIGHTS D9		K-232	18-4-06	STAFFORD	John C. Ballou
13860	GERALD JAMES LEAHY	27-2-06	M	39	B3-P47	RC	— MARYS PLACE DORSET ST.		O-143	22-4-06	PAT McGUILL	R. SKELLY
13861	MARGARET MILLIGAN	21-4-06	F	90	B11-P39	C-B	H-WIFE GRACE PK. Rd. WHITEHALL	WIDOW	A-237	24-4-06	KIRWAN	R. SKELLY
13862	THOMAS M'GUINAK	25-4-06	M	87	B8-P51	RC	Retired. 4 Balgriffin Cottages RAHENY	—	F-321	27-4-06	STAFFORD	John C. Ballou
13863	MARY BOURKE	6-5-06	F	89	B9-P30	RC	H-WIFE Gerard's TOWN NAVAN	WIDOW	D-97	9-5-06	STAFFORDS	R. SKELLY

REGISTER OF INTERMENTS

BALGRIFFIN BURIAL GROUND

Con. No.	Christian Name(s) and Surname of Deceased	Time of Death	Sex	Age	Religious Persuasion	Occupation or Rank in Life	Last Place of Residence	State Condition as to whether "Married" or "Single", "Widower" or "Widow" or "child of A.B. of"	No. and Section of Gravespace	Date of Interment	Signature of person having management of the Interment	Registrar's Signature
13864	MARY MORAN	12-5-06	F	81	BI-P27	RC	H-WIFE	CASLETIMON AVE D5.	Q-120	15-5-06	STAFFORDS	R. Skelly
13865	ANNETTE Lidwell	12-5-06	F	92	B6-P37	COFI	H-WIFE	Jamestown Rd. FINGLAS	E-53	17-5-06	Aidan Murphy	R. Skelly
13866	Kenneth CLARKE	15-5-06	M	87	B7-P18	RC	RETD.	Seapark Drive Clontarf	L-199	17-5-06	KIRWANS	R. Skelly
13867	NUALA Hough	17-5-06	F	71	B9-P23	RC	H-WIFE	Larkhall Rd. Whitehall	D-35	22-5-06	LANIGAN	R. Skelly
13868	Michael SMYTH	23-5-06	M	77	B4-P16	RC	RETD	Mackentest place Dunlavin	I-91	26-5-06	Massey Bros	R. Skelly
13869	William TO'DEA	26-5-06	M	85	B5-P2	RC	RETD.	Mount prospect pk clontarf	N-50	29-5-06	STAFFORDS	R. Skelly
13870	MARGARET MARGARET M ^c KENNA	26-5-06	F	68	B1-P36	RC	H-WIFE	LORCAN GROVE Beaumont	Q-47	30-5-06	Lanigan	R. Skelly
13871	JACK Rowan	8-6-06	M	83	B5 P.21	RC	Retd	32 ST CHARLES Rd. D11	L-110	12-6-06	Ron Massey	John C. Boland.
13872	CATHERINE ROWAN	11-6-99	F	79	B5. P.21	RC	H. wife	32 ST CHARLES Rd. D11	L-110	12-6-06	Ron Massey	John C. Boland.
13873	DELIA FALCONER	9-6-06	F	90	B6. P.51	C. of J.	H wife	42 Dollymount AVE D3	A-93	12-6-06	Rock	John C. Boland.
13874	ELLEN DALY	10-6-06	F	92	B5-P2	RC	Widow	42 Brookwood PK. D5.	N-51	13-6-06	Jennings	John C. Boland
13875	Michael Rice	17-6-06	M	84	D. P.	RC	Retired	58 Upper Deanearden Rd	N-194	21-6-06	LANIGANS	John C. Boland
13876	NUALA Dowling	18-6-06	F	64	B2 P.16.		H wife	37 ACNID PK. Groganstown	H-130	23-6-06	Sheehans	John C. Boland
13877	DOROTHY WILKES	13-6-06	F	90	B3-P24	PRES	H-WIFE	WINSOR Rd. Rathmines	E-277	24-6-06	CORRIGAN	R. Skelly
13878	PATRICK COURTNEY	23-6-06	M	72	B3-P22	RC		GRACE PARK Rd. D9.	E-279	27-6-06	STAFFORD	R. Skelly
13879	CHRISTINA PIERCE	23-6-06	F	84	B11-P24	RC	H-WIFE	MASK RD. ARTANE	Q-23	29-6-06	STAFFORD	R. Skelly
13880	MAURA Scully	25-6-06	F	82	B6-P8	RC	H-WIFE	ARDBEG DRIVE ARTANE	I-165	30-6-06	KIRWANS	R. Skelly
13881	MARGARET Cully	2-7-06	F	78	B10-P14	RC	H-WIFE	163 Beaumont ROAD	U-3	7-7-06	KIRWANS	R. Skelly
13882	EILEEN FORDE	7-7-06	F		B2-P13	RC	H-WIFE	70 Clontarf Park D3	H-106	11-7-06	KIRWANS	R. Skelly
13883	UNA M ^c DONALD	10-7-06	F	90	B1-P4	RC	H-WIFE	clonaurice rd Dollymount	Q-233	12-7-06	STAFFORDS	R. Skelly
13884	ELIZABETH CORCORAN	18-7-06	F	92	B6-P34	RC	H-WIFE	Brookwoods Heights ARDANE	E-109	21-7-06	KIRWANS	R. Skelly
13885	ELIZABETH MURPHY	28-7-06	F	95	B9-P48	RC	H-WIFE	Seaview Lodge 51/52 Rd	T-35	1-8-06	STAFFORD	R. Skelly
13886	CATHRINE CATHRINE PATTON	28-6-06	F	92	B7-P32	RC	H-WIFE	ST ANNES Rd. Drumcondra	E-295	4-8-06	KIRWANS	R. Skelly
13887	KIERAN WALSH	24-7-06	M	67	B6-P26	RC	RETD	ST MARGARETS AVE.	E-58	8-8-06	KIRWAN	R. Skelly
13888	KATHALEEN M ^c CABE	6-8-06	F	95	B11-P27	RC	H-WIFE	Chanel Ave. ARTANE	R-97	9-8-06	STAFFORD	R. Skelly
13889	John M ^c Keon	8-8-06	M	60	B2-P45	RC	RETD	Wades Ave. Raheny	P-82	11-8-06	KIRWAN	R. Skelly
13890	Anthony O' Brien	15-8-06	M	80	B9-P11	RC	RETD	Swords Rd. Whitehall	F-15	17-8-06	Lanigans	R. Skelly
13891	NOEL DOYLE	15-8-06	M	69	B3-P2	RC	RETD	TOLKA Estate Finglas	H-206	18-8-06	STAFFORD	R. Skelly
13892	THOMAS O' MARA	17-8-06	M	87	B5-P3	RC	RETD	GRACE PK. Rd. D9.	N-4	19-8-06	Jennings	R. Skelly
13893	MARGARET SLEVIN	23-8-06	F	82	B11-P25	RC	H-WIFE	MILLMOUNT AVE. D9.	G-274	25-8-06	KIRWAN	R. Skelly
13894	Brigid M ^c Hugh	27-8-06	F	88	B10-P5	RC	H. wife	4 ST BRENDANS Tce Coolock D5	T-102	29-8-06	Rock	John C. Boland.
13895	Margaret TRACEY	26-8-06	F	64	B9-P7	RC	H. wife	6 Seaview Drive Clontarf D3	F-83	29-8-06	STAFFORD	John C. Boland.
13896	John RYAN	28-8-06	M	62	B11-P10	RC	RETD	Belcamp GREEN	A-236	31-8-06	Jennings	R. Skelly
13897	CHRISTINA HEADS	31-8-06	F	78	B1-P25	RC	H-WIFE	cloncarthy rd Dollymount	Q-129	2-9-06	STAFFORD	R. Skelly
13898	MARGARET MARGARET MONICA Dornelly	17-8-06	F	99	B2-P8	RC	H-WIFE	Henley on THAMES England	G-152	4-9-06	FAMILY	R. Skelly
13899	MAURA MOONEY	11-9-06	F	90	B6-P28	RC	H-WIFE	Beechlawm Nurseing Home	E-115	11-9-06	Ron Massey	R. Skelly
13900	MARIE KELLY	13-9-06	F	64	B4-P4	RC	H-WIFE	Brookwood Meadow ARTANE	K-237	15-9-06	Lanigan	R. Skelly
13901	MAY Molloy	26-9-06	F	90	B11-P43	RC	H-WIFE	LIME KILN Balgriffin	D-208	30-9-06	Massey Bros	R. Skelly
13902	DANIEL Glennon	28-9-06	M	86	B9-P39	RC	RETD	Furry pk. Killester	D-191	2-10-06	KIRWAN	R. Skelly
13903	BRIGET HAWKINS	29-9-06	F	84	B1-P38	RC	H-WIFE	VERNON Gardens Clontarf	Q-55	3-10-06	KIRWAN	R. Skelly
13904	ALICE MURPHY	12-10-06	F	99	B8-P24	RC	H-WIFE	Kilbarra Ave Coolock	F-182	16-10-06	Jennings	R. Skelly
13905	ANTHONY O' NEILL	14-10-06	M	71	B5-P16	RC	RETD	Shanli's Ave SANTRY	L-312	16-10-06	Lanigan	R. Skelly
13906	ALBERT HEADS	14-10-06	M	91	B1-P29	RC	RETD	ASHCROFT RAHENY	Q-118	17-10-06	Jennings	R. Skelly

REGISTER OF INTERMENTS

BALGRIFFIN BURIAL GROUND

Con. No.	Christian Name(s) and Surname of Deceased	Time of Death	Sex	Age	Religious Persuasion	Occupation or Rank in Life	Last Place of Residence	State Condition as to whether "Married" or "Single", "Widower" or "Widow" or "child of A.B. of"	No. and Section of Gravespace	Date of Interment	Signature of person having management of the Interment	Registrar's Signature
13907	(BABY) Killian Fenelon	14-10-06	M	3 weeks	B3-P31	RC	Foxrock Manor Dis	CHILD	H-222	17-10-06	CARNEGIES	R. Skelly
13908	Anthony James Mulhall	24-10-06	M	80	B7-P51	RC	Torcan Rd. Dalkey	WIDOWER	M-308	1-11-06	Patrick Massey	R. Skelly
13909	Kathleen Hoey	29-10-06	F	86	B3-P39	RC	clanmahon Rd. Donycarney	WIDOW	H-109	1-11-06	Stafford	R. Skelly
13910	Eithne (Lillie) Patchell	6-11-06	F	94	B2-P15	RC	Richmond Rd. D9.	WIDOW	H-138	9-11-06	KIRWAN	R. Skelly
13911	Elizabeth Josephine O'Keefe	12-11-06	F	86	B11-P22	RC	Malahide Rd. D3	MARRIED	L-160	15-11-06	STAFFORD	R. Skelly
13912	AGNES DOYLE	13-11-06	F	91	B2-P11	RC	Drumagh Portmarneack	WIDOW	H-114/115	16-11-06	KIRWAN	R. Skelly
13913	Noreen Dunne	13-11-06	F	91	B8-P44	RC	Edenmore crescent Raheny	WIDOW	F-161	15-11-06	Jennings	R. Skelly
13914	Aileen Jackson	15-10-06	F	63	B10-P43	COFI	Grange Abbey Drive Raheny	MARRIED	C-108	20-11-06	Staffords	R. Skelly
13915	ELLEN RAFFERTY	13-11-06	F	94	B11-P30	RC	Fitzgibbon St.	WIDOW	B-213	20-11-06	KIRWAN	R. Skelly
13916	CHARLIE FOY	24-11-06	M	83	B11-P46	RC	Hole in the wall Rd Balgriffin	MARRIED	W-9	27-11-06	Fanagan	R. Skelly
13917	Peter Crowther	25-11-06	M	70	B7-P28	RC	28 Barneys Park Fingim	MARRIED	S-47	29-11-06	MASSY BRO	R. Skelly
13918	ELLEN CURRY	1-12-06	F	88	B11-P27	RC	St. Brendans Terrace Coolock	H-WIFE	N-151	5-12-06	Jennings	R. Skelly
13919	Esther M'Donnell	3-12-06	F	86	B2-P6	RC	Hazelwood Drive Artane	WIDOW	G-149	6-12-06	Pat M'Guinness	R. Skelly
13920	Joseph M'Donnell	3-12-06	M	61	B2-P6	RC	Hazelwood Drive Artane	SINGLE	G-149	6-12-06	Pat M'Guinness	R. Skelly
13921	Annie Murphy	19-10-06	F	74	B8-P15	RC	Great Western Villas D7.	H-WIFE	M-197	9-12-06	Patrick Murphy	R. Skelly
13922	CANICE M'GOVERN	10-12-06	F	81	B10-P47	RC	Brookwood Ave Artane	MARRIED	O-252	12-12-06	KIRWAN	R. Skelly
13923	Josephine Brogan	8-12-06	F	98	B10-P49	RC	Jamestown Rd. Finglas	WIDOW	C-133 ¹³²	12-12-06	Cunningham	R. Skelly
13924	KATHLEEN CASE	16-12-06	F	91	B11-P7	COFI	Carrick Court Portmarneack	WIDOW	A-199	18-12-06	KIRWAN	R. Skelly
13925	Ellen Shanny	28-12-06	F	94	B4-P2	RC	Wadelai Rd. Ballymen	WIDOW	O-188	30-12-06	Jennings	R. Skelly
13926	James Warren	28-12-06	M	50	B10-P31	RC	Maple Close Laurel Lodge	—	C-89/90	2-1-07	Jennings	R. Skelly
13927	ITA O'Brien	30-12-06	F	80	B6-P39	RC	Ennafort Rd. Raheny	WIDOW	E-2	3-1-07	Stafford	R. Skelly
13928	June Quinn	5-1-07	F	67	B6-P46	RC	Mountfield Malahide	WIDOW	E-105 ¹⁰⁶	10-1-07	Rock	R. Skelly
13929	Sean Martin	8-1-07	M	84	B7-P31	RC	Dunluce Rd. Clontarf	Single	M-211	10-1-07	Jennings	R. Skelly
13930	Kathleen Finnegan	13-1-07	F	88	B7-P12	RC	Avondale Pk. Raheny	Widow	R-43/42	16-1-07	Stafford	R. Skelly
13931	Sean Fitzpatrick	20-1-07	M	83	B6-P33	RC	Oulton Rd. Clontarf	Widower	E-173/172	23-1-07	KIRWAN	R. Skelly
13932	Patrick Ellis	2-2-07	M	63	B7-P48	RC	Bowfield Artane	Single	M-132/133	5-2-07	Stafford	R. Skelly
13933	Patricia M'Namara	4-2-07	F	79	B4-P11	RC	ASSAM'S Pk. Raheny	Married	O-156/155	7-2-07	Oliver Reilly	R. Skelly
13934	Mathew Lambie	3-2-07	M	86	B4-P37	RC	Baumont Rd. Whitehall	Widower	I-210	7-2-07	Langan	R. Skelly
13935	Ellen Hutchenson	5-2-07	F	93	B2-P29	RC	West Rd. Eastwall	Widow	P-135	8-2-07	Fanagan	R. Skelly
13936	HENRY (HARRY) KEARNS	16-2-07	M	86	B4-P39	RC	71 Mellows Pk Finglas	MARRIED	O-230	19-2-07	Fanagan	R. Skelly
13937	Thomas Dwyer	23-2-07	M	74	B2-P7	RC	Maywood crescent Raheny	Married	H-102	27-2-07	Jennings	R. Skelly
13938	Olive Malone	23-2-07	F	83	B1-P24	RC	Marino Pk. Fairview	Widow	Q-132	27-2-07	KIRWAN	R. Skelly
13939	Aidan M'Gennis	25-2-07	M	63	B1-P48	RC	Castle Ave. Clontarf	Single	H-91	1-3-07	Stafford	R. Skelly
13940	MARY DALY	1-3-07	F	84	B6-P42	RC	26 M'AULEY Pk Artane	WIDOW	R-6	6-3-07	Jennings	R. Skelly
13941	PATRICK DEANE	3-3-07	M	84	B4-P15	RC	12 Bayview Ave North Strand	WIDOW	K-147	6-3-07	Jennings	R. Skelly
13942	ELLA MOSS	4-3-07	F	84	B8-P30	RC	Foxfield Grove Raheny	WIDOW	A-114	10-3-07	Jennings	R. Skelly
13943	Patrick Murphy	8-3-07	M	58	B5-P45	RC	Brierwood Lawn	Married	E-85	12-3-07	Cunningham	R. Skelly
13944	May O'Keefe	9-3-07	F	84	B8-P38	RC	Blackhall place Dublin	Widow	F-230	13-3-07	Bourkes	R. Skelly
13945	Patrick Molloy	4-3-07	M	82	B10-P2	RC	Collins Ave.	Single	T-53	15-3-07	KIRWAN	R. Skelly
13946	Patricia M'Garry	18-3-07	F	33	B7-P20	RC	Northen cross Malahide Rd.	Single	S-2	23-3-07	Frank Jennings	R. Skelly
13947	Clifford Baurti	29-3-07	M	83	B8-P6	pres	Clontarf Rd. D3	Married	A-86/87	3-4-07	Kom Massey	R. Skelly
13948	Mary King	1-4-07	F	95	B10-P23	RC	Carnlough Rd Cabra	Widow	R-169	4-4-07	Stafford	R. Skelly
13949	Doris Wrafter	3-4-07	F	89	B9-P29	RC	Main St. Baldoyle	Widow	D-110	10-4-07	KIRWAN	R. Skelly

REGISTER OF INTERMENTS

BALGRIFFINBURIAL GROUND

Con. No.	Christian Name(s) and Surname of Deceased	Time of Death	Sex	Age	Religious Persuasion	Occupation or Rank in Life	Last Place of Residence	State Condition as to whether "Married" or "Single", "Widower" or "Widow" or "child of A.B. of	No. and Section of Gravespace	Date of Interment	Signature of person having management of the Interment	Registrar's Signature
13950	kathleen Deane	4-4-07	F	78	B4-P15	RC	H-wife Lukes court kilmore ^{west}	single	K-147	10-4-07	Jennings	R. Skelly
13951	Breda Egan	10-4-07	F	74	B7-P42	RC	H-wife chapelized Hill Rd ^{to 20}	Widow	M-96	11-4-07	Massey	R. Skelly
13952	Mary M'Gowan	8-4-07	F	79	B6-P22	RC	H-wife Poppins Rd. Ballymun	Widow	E-1112	12-4-07	Fitzgerald	R. Skelly
13953	Babs Cleere	8-4-07	F	94	B11-P20	RC	H-wife Brendans terrace Coolock	Single	N-131	13-4-07	Jennings	R. Skelly
13954	Patrick O'Donovan	9-4-07	M	78	B6-P48	RC	Retd st. Briggans pk D7	Single	R-18	12-4-07	Kilwan	R. Skelly
13955	kathleen O'Brien	14-4-07	F	93	B2-P34	RC	H-wife Leinster Ave. Nt. strand	Widow	P-162	16-4-07	Kilwan	R. Skelly
13956	Ellen Pidgeon	20-4-07	F	76	B6-P31	RC	H-wife Portland Row D1	Widow	E-54	24-4-07	Jennings	R. Skelly
13957	Mary M' Donagh	26-4-07	F	72	B4-P37	RC	H-wife Edenmore crescent Raheny	Widow	O-247	28-4-07	Fitzgerald	R. Skelly
13958	sandra Cooper	30-4-07	F	44	B2-P10	RC	H-wife Marsh Rd Drogheda	Divorced	P-188	3-5-07	Staffords	R. Skelly
13959	John Duffy	5-5-07	M	84	B10-P2	RC	Retd Howth Rd. Raheny	Widower	T-56	9-5-07	Jennings	R. Skelly
13960	Eamon Whelan	9-5-07	M	79	B11-P23	RC	Retd Gracefield Ave. Artane	Married	L-173	11-5-07	Jennings	R. Skelly
13960	Frank Martin	24-5-07	M	83	B11-P5	RC	Retd castle pk Monkstown	Married	B-182 183	28-5-07	Fanagan	R. Skelly
13961	Andrew Morgan	28-5-07	M	81	B1-P14	RC	Retd Dunne Row Bullbough	Single	Q-146	30-5-07	Jennings	R. Skelly
13962	Eamon Loughman	14-2-81	M	18	B9-P50	RC	— Ardmore drive Artane	Single	T-50	1-6-07	Jennings	R. Skelly
13963	Sean Nolan	26-5-07	M	18	B11-P47	RC	— Griffith court Fairview	Single	W-1011	2-6-07	Kilwan	R. Skelly
13964	Maurice M'Laughlin	2-6-07	M	57	B2-P13	RC	— vernon pk. Clontarf	Single	G-114	6-6-07	Kilwan	R. Skelly
13965	Anne Conroy	9-6-07	F	68	B3-P9	RC	H-wife AldFinnan Clonmel	Widow	H-258	14-6-07	Staffords	R. Skelly
13966	Margaret Rowan	10-6-07	F	85	B7-P3	RC	H-wife Wadelai Rd Ballymun	Widow	L-112	13-6-07	Rom Massey	R. Skelly
13967	Margaret Duffy	12-6-07	F	72	B8-P34	RC	H-wife Clonranel Rd. Donnycarney	Widow	F-212	14-6-07	Kilwan	R. Skelly
13968	Christopher Connolly	16-6-07	M	20	B10-P23	RC	— Ard bog pk Artane	Single	R-161 162	22-6-07	Kilwan	R. Skelly
13969	sheila Devitt	21-6-07	F	94	B2-P8	RC	H-wife All saints Rd. Raheny	Widow	P-244	25-6-07	Jennings	R. Skelly
13970	David Lynan	17-6-07	M	32	B11-P26	RC	— Tailand	Single	R-79	3-7-07	Stafford	R. Skelly
13971	Charlotte Kane	5-7-07	F	85	B8-P47	RC	H-wife Ard cullen Ave. Artane	Widow	F-158	7-7-07	Murphy ^{Gray}	R. Skelly
13972	Eithne O' Moore	28-6-07	F	82	B9-P11	RC	H-wife upper Mt Brook Ave ^{Nt. strand}	Widow	F-17	9-7-07	Family	R. Skelly
13973	Kevin O' Moore	8-11-85	M	68	B9-P11	RC	Retd upper Mt. Brook Ave. ^{Nt. strand}	Married	F-17	9-7-07	Family	R. Skelly
13974	James M'Gee	8-7-07	M	77	B3-P42	RC	Retd Rosemount Malahide Rd.	Married	K-194	12-7-07	Staffords	R. Skelly
13975	Mary Beckett	11-7-07	F	89	B5-P48	RC	H-wife Drumcondra pk. D3	Widow	I-289	13-7-07	Jennings ^{Frank}	R. Skelly
13976	Declan Cadwell	13-7-07	M	79	B3-P6	RC	Retd Seaview Ave. Clontarf	Widower	P-33	17-7-07	Kilwan	R. Skelly
13977	Bridget Moore	26-7-07	F	93	B9-P44	RC	H-wife Highfield Nursing Home	Widow	T-4	28-7-07	Lanigan	R. Skelly
13978	Ellen Boylan	31-7-07	F	80	B11-P15	RC	H-wife Ennel drive Coolock	Widow	M-36	2-8-07	Jennings	R. Skelly
13979	Anthony White	31-7-07	M	64	B11-P9	RC	Retd 97 Raheny Rd D5	Married	C-175	3-8-07	Rock	R. Skelly
13980	Philomena Callaghan	6-8-07	F		B10-P22	RC	H-wife Marina Village Malahide	Married	R-197	8-8-07	Lanigan	R. Skelly
13981	Philip Trehy	30-7-07	M	27	B9-P33	RC	— Shelmartin Ave. Marino	Single	D-165	10-8-07	Kilwan	R. Skelly
13982	kathleen Shelly	9-8-07	F		B5-P29	RC	H-wife Headford Rd Galway	Widow	L-301	13-8-07	O'Flaherty	R. Skelly
13983	Michael Higgins	14-8-07	M		B7-P51	RC	Retd Ballinath co. Cavan	Widower	M-107	16-8-07	Andrew Conin ^{60. Cavan}	R. Skelly
13984	Cathrine Sheridan	16-8-07	F	84	B5-P4	RC	H-wife Mount Prospect Ave. D3	Widow	K-19	18-8-07	Kilwan	R. Skelly
13985	Nick Crinnion	20-8-07	M	91	B2-P6	RC	Retd Kinsealy Lane Malahide	Widower	G-174	23-8-07	Rock	R. Skelly
13986	Cialan O'Carroll	23-8-07	M	71	B8-P28	RC	Retd St. Iza's Hospital Portrane	Single	F-318	24-8-07	Rock	R. Skelly
13987	Mary Sheerin	27-8-07	F	70	B6-P18	RC	H-wife St Canices Rd Glasnevin	Partner	L-4	29-8-07	Fanagan	R. Skelly
13988	Aoife Stevens	27-8-07	F	stillborn	B6-P22	RC	— Sullon pk. D3	Baby	E-63	29-8-07	Staffords	R. Skelly
13989	Mary Rose Devlin	9-9-07	F		B5-P35	RC	H-wife Kilmore Rd Artane	Widow	I-315	8-9-07	Staffords	R. Skelly
13990	MARY M'GANN	14-9-07	F	92	B3-P40	RC	H-WIFE APPIT VERNON COURT	SINGLE	H-221	18-9-07	KILWAN	R. Skelly
13991	RUTH STUNT	8-7-07	F	71	B3-P46	RC	H-WIFE 31 BEVENNIN Pk	WIDOW	B-27	22-9-07	Family	R. Skelly

REGISTER OF INTERMENTS

Balgriffin BURIAL GROUND

Con. No.	Christian Name(s) and Surname of Deceased	Time of Death	Sex	Age	Religious Persuasion	Occupation or Rank in Life	Last Place of Residence	State Condition as to whether "Married" or "Single", "Widower" or "Widow" or "child of A.B. of"	No. and Section of Gravespace	Date of Interment	Signature of person having management of the Interment	Registrar's Signature
13992	PATRICK O'BRIEN	18-9-07	M	40	B6-P43	RC	154 DORSET ST D1	SINGLE	R-32	22-9-07	LARRY MASSEY	<i>[Signature]</i>
13993 <i>(Ashes)</i>	John Bradshaw	22-9-07	M	75	B4-P34	RC	Maryfield crescent DS	Married	O-124	5-10-07	Lanigan	<i>[Signature]</i>
13994	James M' Hugh	3-10-07	M	89	B7-P32	RC	GRIFFITH RD FINGLAS	Married	S-50	8-10-07	KIRWAN	<i>[Signature]</i>
13995	John Byrne	8-10-07	M	77	B4-P18	RC	Stiles Rd Clontarf	Married	K-225	10-10-07	STAFFORD	<i>[Signature]</i>
13996	Sean Mooney	7-10-07	M	72	B3-P29	RC	Broadford Hill Ballinacree	Single	O-22	12-10-07	FRANK JENNINGS	<i>[Signature]</i>
13997	John P. Darby	18-10-07	M	60	B10-P43	RC	Thormanby Rd Howth	Married	A-172	22-10-07	FRANK JENNINGS	<i>[Signature]</i>
13998	Pat Turvey	19-10-07	M	75	B1-P50	RC	The Village Raheny	Single	H-74	24-10-07	KIRWAN	<i>[Signature]</i>
13999	Patrick Garland	28-10-07	M	83	B4-P31	RC	Howth Rd	Married	K-90	31-10-07	KIRWAN	<i>[Signature]</i>
14000	Doris Boles	31-10-07	F	85	B2-P16	RC	Hollybank Rd Drumcondra	Single	P-182	2-11-07	STAFFORD	<i>[Signature]</i>
14001	Patrick O'Connor	2-11-07	M	78	B1-P48	RC	Phillipsburgh Ave Marino	Single	Q-66	6-11-07	JENNINGS	<i>[Signature]</i>
14002	Bridie Hickey	2-11-07	F	91	B10-P48	RC	Charrel Rd Coolock	Widow	C-136	6-11-07	JENNINGS	<i>[Signature]</i>
14003	Frances Connolly	5-11-07	F	81	B4-P29	RC	Mease Drive Artane	Widow	O-238	9-11-07	JENNINGS	<i>[Signature]</i>
14004	Joe Cahill	14-11-07	M	76	B8-P43	RC	Sully Rd. Cabra	Married	F-197	17-11-07	MASSEY BIOS	<i>[Signature]</i>
14005	Mary Quigley	14-11-07	F	64	B8-P49	RC	Collins Ave Eastbrookary	Widow	F-143	17-11-07	STAFFORDS	<i>[Signature]</i>
14006	Elizabeth Power	15-11-07	F	78	B11-P3	RC	Mound Prospect lawn D3	H-wife	C-184	17-11-07	JENNINGS	<i>[Signature]</i>
14007	Christy Martin	15-11-07	M	80	B7-P31	RC	Dunluce Rd. Clontarf	Single	M-212	19-11-07	JENNINGS	<i>[Signature]</i>
14008	Margaret Harrington	17-11-07	F	80	B4-P38	RC	Ruthland cottages Dublin	seperated	O-213	22-11-07	JAMES HUGHES	<i>[Signature]</i>
14009	Agnes Meehan	20-11-07	F	74	B5-P2	RC	St. Brendan's Terrace Coolock	Single	K-10	24-11-07	ROCK	<i>[Signature]</i>
14010	MARGARET (Vera) DEMPSEY	22-11-07	F	83	B10-P44	RC	121 Harcourtstown Rd Artane	Widow	A-188	26-11-07	JENNINGS	<i>[Signature]</i>
14011 <i>(Ashes)</i>	Elizabeth Avril Kehoe	29-11-07	F	64	B3-P23	RC	Brackenstown village Swords	Widow	H-200	5-12-07	ROM MASSEY	<i>[Signature]</i>
14012	Kathleen Robinson	3-12-07	F	74	B11-P2	RC	Mease Ave Coolock	Widow	C-164	6-12-07	JENNINGS	<i>[Signature]</i>
14013 <i>(Ashes)</i>	Margaret Forde	1-11-07	F	87	B4-P29	RC	Finglas Pl. D11	Widow	O-241	8-12-07	FAMILY	<i>[Signature]</i>
14014	Caroline Nolan	9-12-07	F	58	B8-P28	RC	619 Howth Rd. Raheny	Widow	F-283	13-12-07	KIRWAN	<i>[Signature]</i>
14015	JOHN MCKEENAN	12-12-07	M	78	B6-P5	RC	68 SHELMARTIN AVE DS	Married	1-223	15-12-07	KIRWAN	<i>[Signature]</i>
14016	JOHN DAVIDSON	14-12-07	M	77	B10-P41	RC	17 GRANGER RD. DONAGHMORE	Married	C-106	17-12-07	KIRWAN	<i>[Signature]</i>
14017	Margaret Corr	15-12-07	F	97	B4-P47	RC	Belcamp Green Priestswood	Widow	K-97	19-12-07	JENNINGS	<i>[Signature]</i>
14018	Mary Elliott	20-12-07	F	85	B10-P16	RC	Clontarf Nursing Home	Widow	U-27	22-12-07	ROM MASSEY	<i>[Signature]</i>
14019 <i>(Ashes)</i>	Maureen Soyce	13-7-07	F	65	B4-P16	RC	TOWNS PK SHERRIES	Widow	I-68	24-12-07	FRANK JENNINGS	<i>[Signature]</i>
14020	Thomas Mack	23-12-07	M	78	B11-P21	RC	Newbreak Ave. Donaghmede	Single	L-169	27-12-07	KIRWAN	<i>[Signature]</i>
14021	James Sudd	21-12-07	M	56	B8-P13	RC	Grange Ph. Ave. Raheny	seperated	M-276	28-12-07	JENNINGS	<i>[Signature]</i>
14022	Denis Greaney	31-12-07	M	89	B1-P47	RC	Abbeyfield Killester	Retd	Q-15	3-1-08	STAFFORDS	<i>[Signature]</i>
14023	Paul Hayde	31-12-07	M	50	B3-P13	RC	Manor St. D7	Single	K-261	4-1-08	Bourkes	<i>[Signature]</i>
14024	Mary Higgins	5-1-08	F	81	B7-P36	RC	M'Auley Ave Coolock	Widow	S-59	8-1-08	KIRWAN	<i>[Signature]</i>
14025	Patrick McCarthy	27-12-07	M	85	B2-P1	RC	M2021 England	Single	H-57	10-1-08	FANAGAN	<i>[Signature]</i>
14026 <i>(Ashes)</i>	Jim Toomey	11-1-08	M	52	B2-P25	RC	Sydney Ave. Blackrock	Single	G-223	15-1-08	FANAGAN	<i>[Signature]</i>
14027 <i>(Ashes)</i>	David Kavanagh	21-12-07	M	50	B6-P5	RC	GRIFFITH AVE. D9	Single	I-266	18-1-08	Lanigan	<i>[Signature]</i>
14028 <i>(Ashes)</i>	Patrick Byrne	9-12-07	M	77	B8-P11	RC	Caledon Rd Eastwell D3	Widower	M-84	18-1-08	FAMILY	<i>[Signature]</i>
14029 <i>(Ashes)</i>	Joseph Redmond	19-1-08	M	73	B1-P15	RC	Turnapia Cottages Cleghran	Single	G-11	22-1-08	ROCK	<i>[Signature]</i>
14030 <i>(Ashes)</i>	Ann Dunthorne	24-1-08	F	59	B11-P27	RC	Peterborough England	Married	E-328	24-1-08	FAMILY	<i>[Signature]</i>
14031	Michael Jones	25-1-08	M	66	B7-P20	RC	Grangemore est. Raheny	Married	L-72	29-1-08	STAFFORDS	<i>[Signature]</i>
14032	Eileen Rooney	29-1-08	F	93	B5-P34	RC	Collins Ave. Whitehall	Widow	L-276	31-1-08	Michael Ryan	<i>[Signature]</i>
14032	Marion Smyth	2-2-08	F	62	B3-P24	RC	Tonle-goe Rd Raheny	Married	O-13	5-2-08	FRANK JENNINGS	<i>[Signature]</i>
14033	James Coyle	6-2-08	M	78	B10-P34	RC	Malahide Rd Swords	Married	A-144/143	8-2-08	ROCK	<i>[Signature]</i>

REGISTER OF INTERMENTS

Balgriffin BURIAL GROUND

Con. No.	Christian Name(s) and Surname of Deceased	Time of Death	Sex	Age	Religious Persuasion	Occupation or Rank in Life	Last Place of Residence	State Condition as to whether "Married" or "Single", "Widower" or "Widow" or "child of A.B. of	No. and Section of Gravespace	Date of Interment	Signature of person having management of the Interment	Registrar's Signature
14034	Patricia Doris Behan	6-2-08	F	87	BB-P7	RC	Kincora Ave Clontarf	single	M-310	11-2-08	Frank Jennings	R. Skelly
14035	George Casey	10-2-08	M	74	B3-P34	RC	Tara care centre	single	H-292	13-2-08	Lanigan	R. Skelly
14036	Michael Burke	9-2-08	M	75	B5-P34	RC	sutton ph D13	Married	I-317 318	13-2-08	Kirwans	R. Skelly
14037	Eileen Fitzgerald	17-2-08	F	92	B10-P27	RC	Earlsbrook nursing home	Widow	R-156	20-2-08	Colliers	R. Skelly
14038	Peter Joseph Birmingham	17-2-08	M	85	B2-P1	RC	Shantalla Drive Beaumont	Married	G-117	20-2-08	Lanigans	R. Skelly
14039	James ^{Chas} Greene	25-2-08	M	66	B6-P43	RC	Gostmore Ave Finglas	Married	R-8	28-2-08	Fanagan	R. Skelly
14040	Alice Glennon	29-2-08	F	87	B8-P26	RC	Coolgreena Rd Beaumont	Widow	E-149	4-3-08	Lanigans	R. Skelly
14041	Thomas ^{Tommy} O'Brien	2-3-08	M	63	B9-P42	RC	Adare Rd Coolock ?		D-197	4-3-08	Jennings	R. Skelly
14042	Anne O'Donnell	2-3-08	F	88	B1-P51	RC	Blessington Rd Naas	Widow	Q-25	4-3-08	Murphy's	R. Skelly
14043	Michael Cahill	3-3-08	M	84	B6-P37	RC	Malahide Rd D3	Widower	G-158	6-3-08	Staffords	R. Skelly
14044	Elizabeth ^{Max} McGrown	3-3-08	F	83	B3-P37	RC	Marine Terrace Bray	Widow	H-111	7-3-08	Colliers	R. Skelly
14045	Luke Scott	1-3-08	M	88	B8-P50	RC	Delval court sutton	Married	C-28	8-3-08	Kirwans	R. Skelly
14046	Patricia Buggie	4-3-08	F	103	B6-P19	RC	Bilton ph. Ave. Donnycarny	Widow	E-29	7-3-08	Kirwans	R. Skelly
14047	Grace Murphy	6-3-08	F	92	B6-P19	RC	Foxfield Rd Raheny	single	M-227	8-3-08	Jennings	R. Skelly
14048	Henry Dowdall	6-3-08	M	89	B3-P8	RC	Riverside ph. Coolock	Widower	P-28	10-3-08	Jennings	R. Skelly
14049	Carmel ^{Max} Kirwan	11-3-08	F	80	B11-P40	RC	Measc Ave. Artane	Widow	O-258 ^b	14-3-08	Ryans	R. Skelly
14050	Rosanna Browne	13-3-08	M	80	B10-P16	RC	Clontarf Nursing home	single	U-12	15-3-08	Kirwans	R. Skelly
14051	James Keyes	15-3-08	M	82	B11-P47	RC	Foxfield grove Raheny	Married	R-199	18-3-08	Staffords	R. Skelly
14051	John Nugent	21-3-08	M	61	B1-P46	RC	Danseverick Rd Clontarf	single	H-56	26-3-08	Rock	R. Skelly
14052	William Lynch	22-3-08	M	83	B2-P9	RC	Shantalla Drive Beaumont	Married	G-111 112	26-3-08	Lanigans	R. Skelly
14053	Patrick Daly	25-3-08	M	74	B10-P35	RC	Watermill Rd. Raheny	Married	B-126	28-3-08	Staffords	R. Skelly
14054	Frances Kiernan	9-4-08	F	87	B2-P2	RC	Waterfall Rd Raheny	Widow	P-241	14-4-08	Staffords	R. Skelly
14055	John M' Cann	10-4-08	M		B3-P38	RC	Cromcastle drive coolock	Widower	O-85	14-4-08	Jennings	R. Skelly
14056	Dorothy Peelo	13-4-08	F	97	B7-P43	RC	Nursing home swords	Widow	M-136	16-4-08	Staffords	R. Skelly
14057	Constantine Connelly	14-4-08	F	94	B8-P5	RC	Nazareth House Malahide	Nun	L-119	16-4-08	Lanigans	R. Skelly
14058	Delores Kelly	19-4-08	F	72	B4-P41	RC	Seaview Ave Clontarf	Seperated	I-25	23-4-08	Kirwans	R. Skelly
14059	Rita Cheevers	23-4-08	F	76	B10-P39	RC	Balkfermat Rd D10	Widow	C-80	29-4-08	Larry Massey	R. Skelly
14060	Kathleen Brown	25-4-08	F	91	B1-P15	RC	Clancathy Rd Donnycarny	Widow	Q-147	28-4-08	Staffords	R. Skelly
14061	Michael Burns	21-4-08	M	66	B7-P10	RC	strand Rd Baldoyle	single	L-54	3-5-08	Staffords	R. Skelly
14062	Mary Cinnion	9-5-08	F	58	B11-P47	RC	Kinsealy Lane dublin	single	W-15	14-5-08	Rock	R. Skelly
14063	Tom Wood	12-5-08	M	79	B11-P20	RC	Limkin lane st. Duleghs	Widower	B-226	15-5-08	Jennings	R. Skelly
14064	Niall Spratt	28-1-08	M	58	B2-P17	RC	snowdrop walk Duralee	Married	P-181	14-1-08	Family	R. Skelly
14065	John M' Eneff	20-5-08	M	74	B4-P12	RC	cellins ave. west clarehall	Married	I-51	22-5-08	Staffords	R. Skelly
14066	Edward Ring	27-5-08	M	91	B9-P10	RC	Seapark Drive Clontarf	Widower	F-41	31-5-08	Lanigans	R. Skelly
14067	Henry Jordan	1-6-08	M	83	B6-P35	RC	Seapark Drive Clontarf	Married	R-103	4-6-08	Jennings	R. Skelly
14068	Edward Hayden	1-6-08	M	62	B11-P47	RC	Baskin Lane Balgriffin	seperated	W-16	4-6-08	Staffords	R. Skelly
14069	Maeve Sheehan	30-5-08	F	65	B2-P9	RC	Baskin cottages Cloughran	single	H-103	9-6-08	Rock	R. Skelly
14070	Marie Fields	2-6-08	F	79	B6-P24	RC	Bothar lein Coolock	Widow	N-185	5-6-08	Jennings	R. Skelly
14071	Mary Matthews	5-6-08	F	79	B6-P20	RC	Maytore Ave Baldoyle	Widow	E-32	9-6-08	Jennings	R. Skelly
14072	Martin Cosgrove	12-6-08	M	77	B2-P44	RC	70 Shelburne Ave	MARRIED	P-106	14-6-08	STAFFORD	R. Skelly
14073	Michael Bedford	15-6-08	M	77	B11-P47	RC	20 Balgriffin Cottages	MARRIED	W-17	18-6-08	Jennings	R. Skelly
14074	Marcella Howard	16-6-08	F	95	B11-P27	RC	55 Brookwood Ave	WIDOW	I-147	19-6-08	Jennings	R. Skelly
14075	Joseph O'Connell	28-6-08	M	77	B1-P30	RC	Ard-Beg. ph. Artane.	Widower	G-93	2-7-08	Rock	R. Skelly

REGISTER OF INTERMENTS

Balgriffin BURIAL GROUND

Con. No.	Christian Name(s) and Surname of Deceased	Time of Death	Sex	Age	Religious Persuasion	Occupation or Rank in Life	Last Place of Residence	State Condition as to whether "Married" or "Single", "Widower" or "Widow" or "child of A. B. of"	No. and Section of Gravespace	Date of Interment	Signature of person having management of the interment	Registrar's Signature	
14076	KATHLEEN MUNSTER	1-7-08	F	82	B4 - P47	RC	H/wife	32 M ^c Auley Rd Coolock	Widow	O-208	4-7-08	STAFFORD	<i>[Signature]</i>
14077	^{Father} FR. Michael Cooney	9-7-08	M	73	B6 - P41	RC	Priest	Thornmanby Rd. Howth	Single	E-261	12-7-08	Kirwan	R. Skelly
14078	^{Ashes} Jean Cooke	8-7-08	F		B7 - P41	RC	H-wife	Cross Castle Howth	Married	M-137	12-7-08	Frank Jennings	R. Skelly
14079	Mary o' Sullivan	31-7-08	F	59	B2 - P26	RC	—	Brookwood pk. Artane	Single	H-150 151	2-8-08	Jennings	R. Skelly
14080	Daniel Reddy	16-7-08	M	79	B6 - P47	RC	Retd	Butterfield AVE D14	Married	E-266	9-8-08	Family	R. Skelly
14081	Thomas Walsh	11-8-08	M	77	B3 - P34	RC	Retd	O'Brien Hall Gardner st.	Widower	O-60	14-8-08	Jennings	R. Skelly
14082	Ann Lee	2-9-08	F	93	B3 - P4	RC	H-wife	Brian Rd Fairview	Widow	P-109	5-9-08	Message Bros	R. Skelly
14083	Claire Hayes	9-9-08	F	87	B11 - P15	RC	H-wife	Hollybrook Grove clontarf.	Married	M-94	12-9-08	Jennings	R. Skelly
14084	Thomas Kiernan	14-9-08	M	69	B11 - P12	RC	Retd	Woodlands Lodge clonshagh	Single	A-209	17-9-08	Jennings	R. Skelly
14085	Maureen Doyle	15-9-08	F	72	B5 - P15	RC	H-wife	Apt 19 Glandore Rd D9	Widow	L-309	20-9-08	Kirwans	R. Skelly
14086	Florence Blackmore	19-9-08	F	94	B10 - P36	C of I	H-wife	Ballygall Ave. Finglas	Widow	B-82	23-9-08	Fanagan	R. Skelly
14087	Bernadette Tattan	26-9-08	F	71	B10 - P51	RC	H-wife	672 Howth Rd	Widow	A-218	29-9-08	Staffords	R. Skelly
14088	Deirdre Keane	28-9-08	F	83	B4 - P20	RC	H-wife	Gardini Lein Coolock	Widow	K-128 129	2-10-08	Jennings	R. Skelly
14089	Jim Osborne	26-9-08	M	89	B2 - P35	RC	Retd	st Hendon London	Single	G-256	4-10-08	Bourkes	R. Skelly
14090	John Tyrell	5-10-08	M	69	B7 - P1	RC	Retd	Ratoath co. Meath	Married	N-238	7-10-08	Staffords	R. Skelly
14091	Nora Sreenan	21-10-08	F	87	B1 - P30	RC	H-wife	Dunluce Rd Clontarf	Single	H-88	23-10-08	Rock	R. Skelly
14092	Margaret Gilroy	24-10-08	F	91	B2 - P50	RC	H-wife	st. Gabriels Nursing home	Single	G-315	28-10-08	Rock	R. Skelly
14093	Delia o'Neill	30-10-08	F	53	B11 - P16	RC	H-wife	3 orchard Rd D3.	Single	M-303	1-11-08	Kirwans	R. Skelly
14094	^{Father} FR. James Carr	31-10-08	M	75	B7 - P2	RC	Retd.	Donore Ave DB.	Priest.	L-17	6-11-08	Rom Messer	R. Skelly
14095	Mary Deleany	4-11-08	F	69	B10 - P15	RC	—	Redford pk Greystones	Single	S-80	7-11-08	Fitzgerald	R. Skelly
14096	Annie o' Sullivan	5-11-08	F	91	B7 - P4	RC	H-wife	37 Donnycarney Rd	Widow	R-36 37	8-11-08	Kirwans	R. Skelly
14097	^{Ashes} Robert Spratt	30-8-08	M	88	B2 - P17	RC	Retd	29 Ardlea Rd Artane	Widower	P-181	15-11-08	Family	R. Skelly
14098	Kathleen M ^c Guirk	16-11-08	F	85	B8 - P51	RC	H-wife	Balgriffin pk Raheny	Widow	F-321	19-11-08	Staffords	R. Skelly
14099	Maureen Egan	25-11-08	F	78	B9 - P36	RC	H-wife	Macroom Ave. Coolock	Married	D-195	29-11-08	Staffords	R. Skelly
14100	Robert Roche	1-12-08	M	69	B4 - P26	RC	Retd	clonard Rd Donnycarney	Single	O-160	4-12-08	Staffords	R. Skelly
14101	Nicholas Fortune	30-11-08	M	78	B1 - P22	RC	Retd	Holly Rd Donnycarney	Single	G-56	4-12-08	Staffords	R. Skelly
14102	Patrick Finn	8-12-08	M		B9 - P51	RC	—	Castle Barr Rd Westport	Married	C-62	11-12-08	Moran's	R. Skelly
14103	ORFHlaith Dobson	7-3-08	F	52	B2 - P25	RC	H-wife	Killester pk DS	—	G-209	13-12-08	Kirwans	R. Skelly
14104	Eugene Marron	3-12-08	M	74	B8 - P5	RC	Retd	Dublin Rd Drogheda	Married	M-60	13-12-08	Watsons	R. Skelly
14105	^{Molly} Mary M ^c Cabe	11-12-08	F	89	B9 - P33	RC	H-wife	Fairview Green D3	Married	D-164	15-12-08	Kirwans	R. Skelly
14106	Theodora Clarke	14-12-08	F	94	B10 - P3	RC	H-wife	st Marys Home for the Blind	Widow	T-71	16-12-08	Jennings	R. Skelly
14107	Mary o' Loughlin	16-12-08	F	80	B6 - P12	RC	H-wife	Carrickbrack Heath Sutton	Married	L-46 47	19-12-08	Kirwans	R. Skelly
14108	Mary Dillon	23-12-08	F	86	B2 - P32	RC	H-wife	Castle Ave Clontarf	Widow	H-315	27-12-08	Kirwans	R. Skelly
14109	William Murtagh	30-12-08	M	81	B4 - P34	RC	Retd	Yellow Rd Whitehall	Married	O-164	2-1-09	Lanigans	R. Skelly
14110	Bernard Macartney	29-12-08	M	70	B11 - P2	RC	Retd	Mease Ave Coolock	Partner	C-163	2-1-09	Jennings	R. Skelly
14111	Tony Gregory	2-1-09	M	61	B4 - P44	RC	—	Sackville Gardens D3	Single	O-209	7-1-09	Jennings	R. Skelly
14112	Nora Edwards	4-1-09	F	82	B9 - P29	RC	H-wife	Annadale Drive D9	Widow	D-83	6-1-09	Jennings	R. Skelly
14113	Mary o' Moore	9-1-09	F	78	B9 - P11	RC	H-wife	Shanowen Drive Sanyx	Widow	F-18	12-1-09	Staffords	R. Skelly
14114	John Quinn	11-1-09	M	92	B4 - P29	RC	Retd	M ^c Auley pk Artane	Widower	O-236	14-1-09	Jennings	R. Skelly
14115	Patrick Ward	10-1-09	M		B1 - P46	RC	—	Ennel pk Coolock	Married	Q-13	14-1-09	Healy's	R. Skelly
14116	Mary o' Hara	10-1-09	F	83	B2 - P22	RC	—	St Brendans Ave Coolock	Single	H-120	16-1-09	Jennings	R. Skelly
14117	Alice Conway	15-1-09	F	87	B7 - P7	RC	H-wife	Ferrycarrig Rd Coolock	Widow	L-175	17-1-09	Jennings	R. Skelly
14118	Marion M ^c Loughlin	15-1-09	F	64	B4 - P27	RC	—	West Rd East Wall	Single	K-106	20-1-09	Staffords	R. Skelly

REGISTER OF INTERMENTS

Balgriffin BURIAL GROUND

Con. No.	Christian Name(s) and Surname of Deceased	Time of Death	Sex	Age	Religious Persuasion	Occupation or Rank in Life	Last Place of Residence	State Condition as to whether "Married" or "Single", "Widower" or "Widow" or "child of A.B. of"	No. and Section of Gravespace	Date of Interment	Signature of person having management of the Interment	Registrar's Signature
14119 ^{capt}	Gerard young	18-1-09	M		B7-P23	RC	The Wellhouse Howth	Married	M-115	20-1-09	Kirwans	R. Skelly
14120	William Allen	19-1-09	M	76	B4-P51	RC	Grangemore lawn D13	Married	N-49	22-1-09	Frank Jennings	R. Skelly
14121	Malachy Duff	21-1-09	M	82	B5-P51	RC	Broadmeadow Swords	Married	L-163	23-1-09	Rock	R. Skelly
14122	James Halpin	20-1-09	M	79	B6-P39	RC	Fingerpost kinsealy	Widower	R-70	24-1-09	Frank Jennings	R. Skelly
14123	Carmel Wilson	21-1-09	F	69	B10-P13	RC	Adare pk Coolock	Married	T-110	24-1-09	Jennings	R. Skelly
14124	Susan o' Connor	22-1-09	F	66	B10-P48	RC	Primrose Grove Darndale	Married	A-186	24-1-09	Lanigans	R. Skelly
14125 ^{ashes}	Anthony Finlay	6-3-99	M	56	B8-P39	RC	Briarfield Grove Kilbarack	Married	F-242	30-1-09	Family	R. Skelly
14126 ^{ashes}	Phyllis Finlay	22-12-08	F	65	B8-P39	RC	Briarfield Grove Kilbarack	Widow	F-242	30-1-09	Family	R. Skelly
14127	Thomas Doyle	28-1-09	M	47	B10-P41	RC	Glin Drive Coolock	Partner	C-105	31-1-09	Jennings	R. Skelly
14128	Valerie Warren	28-1-09	F		B10-P41	RC	Whitethorn Rise Artane	Single	B-162	30-1-09	Staffords	R. Skelly
14129	Bridget Cummins	3-2-09	F	90	B1-P44	RC	St Annes Ave Raheny	Widow	G-126	9-2-09	Kirwans	R. Skelly
14130	Robert Wogan	6-2-09	M	78	B10-P28	RC	Tatch Rd Whitehall	Married	R-141	10-2-09	Lanigans	R. Skelly
14131 ^{ashes}	Gerard o' Connor	14-11-08	M	69	B8-P25	RC	crestwood Ashbourne	Widower	E-228	14-2-09	Pat H'Guill	R. Skelly
14132	Brian o' Hara	11-2-09	M	79	B2-P21	RC	Dollymount pk D3	Married	H-124	14-2-09	Kirwans	R. Skelly
14133	Mary Maura Stanley	15-2-09	F	71	B11-P36	RC	Raheny rd D5	Widow	P-1A	20-2-09	Fitzgerald	R. Skelly
14134 ^{ashes}	William Heery	16-2-09	M	78	B4-P18	RC	Elm Mount pk Braumont	Married	K-226	27-2-09	Kirwans	R. Skelly
14135	Thomas Daniels	3-3-09	M	82	B5-P40	RC	581 Howth Rd Raheny	Re-Married	L-230	7-3-09	Frank Jennings	R. Skelly
14136	Angela Byrne	30-3-09	F	80	B3-P40	RC	37 Killostre PK	husband	O-70	2-4-09	Sanagans	ROFOOLE
14137	Margaret Dawe	31-3-09	F	63	B8-P42	RC	Fergarrig Rd Coolock		F-190	2-4-09	Jennings	R. Skelly
14138	Patrick Brady	25-4-09	M	84	B11-P24	RC	Ribh Rd Artane D5	Married	E-125	28-4-09	Jennings	R. Skelly
14139	Terence o' Brien	28-4-09	M	67	B9-P30	RC	Quarry Rd cabra	Married	D-126 ¹²⁵	2-5-09	Massey Bros	R. Skelly
14140	Agnes Donovan	29-4-09	F	91	B4-P3	RC	Boherclough st. cashell	Widow	O-127	5-5-09	Dev. H's	R. Skelly
14141	Laurence Cranny	29-4-09	M	56	B11-P15	RC	Collinswood Collins Ave. D9	Married	M-214	7-5-09	Kirwans	R. Skelly
14142	FRANK KENNY	12-5-09	M	73	B6-P32	RC	THE COMBE ATHLONE	MARRIED	R-118	14-5-09	FLINNIS	W. J. J.
14143 ^{ashes}	Dympna Grace	5-5-09	F	76	B4-P35	RC	st Malachy rd Glanevin	Single	I-24	22-5-09	Family	R. Skelly
14144	Margaret Gray	19-5-09	F	86	B1-P2	RC	Brickfield Drive Dunningh	Widow	Q-246 ^{245 246}	22-5-09	Rom Massey	R. Skelly
14145	Rita M'Gowan	18-5-09	F	70	B4-P15	RC	Bunratty ave. Coolock	Widow	K-125	22-5-09	Fitzgerald	R. Skelly
14146	Ellen Gray	20-5-09	F	99	B1-P1	RC	newbridge co. Kildare	Widow	Q-246 ²⁴⁵	23-5-09	M'Elroys	R. Skelly
14147	John Bergin	25-5-09	M	76	B10-P32	RC	Mornington Drogheda	Single	C-98 9799	27-5-09	Townlers	R. Skelly
14148	Martin Kelly	22-5-09	M	34	B11-P10	RC	Bobhar Lena Artane	Single	C-195	28-5-09	Jennings	R. Skelly
14149	Lisa Dillon	26-5-09	F	27	B8-P32	RC	Fairview Ave D3	Single	F-267	30-5-09	Lanigans	R. Skelly
14150	Eileen Williams	1-6-09	F	73	B1-P6	RC	clandonagh rd Dennycurry	Single	Q-193	4-6-09	Staffords	R. Skelly
14151	Ellen Foran	3-6-09	F	83	B9-P45	RC	Balgriffin pk D17	Widow	S-108	5-6-09	Rock	R. Skelly
14152	MARGARET WILSON	13-6-09	F	81	B10-P32	RC	12 M'Auley PK ARTANE	MARRIED	B-101	16-6-09	JENNINGS	W. J. J.
14153	MONICA BYRNE	13-6-09	F	78	B4-P18	RC	102 Stilos Rd Clontarf/D3	Widower	K-225	20-6-09	F. JENNINGS	ROFOOLE
14154	Rev. Ngr Patrick Tierney	13-6-09	N	75	B3-P41	RC	5012 DUNNE DRIVE N. JAMES	Single	K-169	22-6-09	STAFFORD	ROFOOLE
14155	WILLIAM M'CAHON	18-6-09	M	89	B1-P36	RC	56 GREENFIELD RD D5	WIDOWER	Q-49	20-6-09	STAFFORD	W. J. J.
14156	ELLEN HIGGINS	17-6-09	F	78	B	RC						
14156	KATHLEEN Brophy	18-6-09	F	59	B2-P9	RC	ST MICHAEL'S HOUSE	H/WIFE	P-229	22-6-09	FANAGAN	W. J. J.
14157	MARY (Siss) RYAN	22-6-09	F	99	B6-P18	RC	17 Nethide Rd	widow	E-21	24-6-09	CORRIGAN	W. J. J.
14158	ISABEL CAVAGAN	22-6-09	F	94	B9-P23	RC	ASSISI HOUSE	SINGLE	C-38	25-6-09	LANIGAN	W. J. J.
14159	MARY WALSH	28-6-09	F	96	B10-P8	RC	CHARTER SCHOOL	WIDOW	S-93	1-7-09	M. ROCK	W. J. J.
14160	Elizabeth Keogh	3-7-09	F	85	B7-P19	RC	Gaelic st. Nt. Strand	Single	S-27	7-7-09	Staffords	R. Skelly
14152 ^A	AVRIL FLANAGAN	29-5-09	F	20	B2-P37	RC	Castle Village, walk Colbridge	Single	G-257 258	9-6-09	STAFFORDS	R. Skelly
14152 ^B	Maisie Daly	10-6-09	F	86	B6-P51	RC	Calodon Rd Eastwall	widow	R-51	13-6-09	cunninghams	R. Skelly

REGISTER OF INTERMENTS

Balgriffin

BURIAL GROUND

Con. No.	Christian Name(s) and Surname of Deceased	Time of Death	Sex	Age	Religious Persuasion	Occupation or Rank in Life	Last Place of Residence	State Condition as to whether "Married" or "Single", "Widower" or "Widow" or "child of A.B. of "	No. and Section of Gravespace	Date of Interment	Signature of person having management of the Interment	Registrar's Signature
14161	John Boylan	8-7-09	M	57	B10-P3	RC	Edenmore Ave. Raheny	Single	T-73	11-7-09	Jennings	R. Skelly
14162	Ann Cox	8-7-09	F		B6-P45	RC	Mohi Rd Glasnevin	Single	E-264	11-7-09	Kirwans	R. Skelly
14163	Breda Twohig	8-7-09	F	72	B8-P10	RC	Finglas West D11	Married	M-321	20-7-09	Kirwans	R. Skelly
14164	Catherine Hayes	14-7-09	F	85	B2-P34	RC	Watermill Drive Raheny	Widow	P126 125	16-7-09	Jennings	R. Skelly
14165	James Foley	16-7-09	M	60	B7-P32	RC	Newbrook Ave Donaghmede	Married	M-28	20-7-09	Staffords	R. Skelly
14166	Connie Geraghty	19-7-09	F	88	B6-P39	RC	Kellins Ave West Donycarney	Widow	R-62	24-7-09	Langans	R. Skelly
14167	Martha Tobin	21-7-09	F	88	B9-P42	RC	Elmhurst Nursing Home	Widow	C-35	23-7-09	Jennings	R. Skelly
14168	FR. Joseph P. Caffrey	22-7-09	M	70	B7-P2	RC	Temple pk D6	Priest	L-17	25-7-09	Jennings	R. Skelly
14169	Jack Lawlor	23-7-09	M	82	B11-P13	RC	No. 4 Balgriffin Cottages	Widower	A-229	27-7-09	Jennings	R. Skelly
14170	James Sinnott	29-7-09	M		B11-P2	RC	Stiles Rd Clontarf	Widower	A-213	1-8-09	Kirwans	R. Skelly
14171	Mary Maher	7-8-09	F	87	B8-P23	RC	Seafield Rd Clontarf	Widow	E-278	11-8-09	Jennings	R. Skelly
14172	Florence Chard	9-8-09	F	95	B10-P4	COFI	Middle third Killester	Single	C-103	12-8-09	Rom Massey	R. Skelly
14173	Thomas Quearney	11-8-09	M	88	B8-P46	RC	St. Atracta rd. Cabra	Single	F-180	13-8-09	Jennings	R. Skelly
14174	Martin Goode	11-8-09	M	78	B9-P2	RC	Lorcan Ph. Santry	Married	F-131	13-8-09	Langans	R. Skelly
14175	FR. Brian Keenan	14-8-09	M	66	B7-P2	RC	Chanel College Coolock	Priest	L-23	18-8-09	Rocks	R. Skelly
14176	Josephine Glynn	14-8-09	F	77	B9-P28	RC	Grange pk. Rd. Raheny	Widow	D-52	19-8-09	Jennings	R. Skelly
14177	John Woods	11-8-09	M	64	B3-P33	RC	Four Mile House Roscommon	Married	K-202	29-8-09	Family	R. Skelly
14178	Roisin ne Riain	9-9-09	F	70	B3-P37	RC	Maxwell court D6	Single	H-270	11-9-09	Fanagan	R. Skelly
14179	Theresa Homan	10-9-09	F	60	B8-P11	RC	Westbourne Lodge D16	Married	M-84	14-9-09	Massey Bios	R. Skelly
14180	Nuala Mollo	10-9-09	F	64	B11-P3	RC	Killester Ave D5	Single	C-157	15-9-09	Staffords	R. Skelly
14181	MARIE GROVES	19-9-09	F	70	B7-P9	RC	71 Brookville Pk D5	MARRIED	L-103	23-9-09	Rock	W. Boylan
14182	Leonard Forrister	19-9-09	M	87	B2-P50	RC	Brookwood Ave. Artane	Widower	H-321	24-9-09	Jennings	R. Skelly
14183	Mamie o'Connell	21-9-09	F	85	B3-P32	RC	Drumcondra D9.	Widow	K-249	26-9-09	Kirwans	R. Skelly
14184	John Murphy	28-9-09	M	85	B5-P47	RC	Chanel Rd Artane	Married	I-263	30-9-09	Langans	R. Skelly
14185	Elizabeth Dunne	30-9-09	F	86	B7-P27	RC	Clancarthy Rd Donycarney	Widow	M-112	3-10-09	Staffords	R. Skelly
14186	John Duff	2-10-09	M	82	B6-P17	RC	St Donahags well sutton	Widower	N231 230	7-10-09	Jennings	R. Skelly
14187	Nance Dermody	14-9-09	F	85	B2-P47	RC	Beaumont D9.		H-324	13-10-09	Family	R. Skelly
14188	Anthony Grogan	12-10-09	M	83	B11-P9	RC	Millview Rd Malahide	Married	C-194	15-10-09	Rock	R. Skelly
14189	Marie Birney	13-10-09	F	75	B10-P17	RC	Cherry Orchard Hospital	Single	U-19	15-10-09	Laura Massey	R. Skelly
14190	Anne Elizabeth Campion	25-10-09	F	89	B11-P1	RC	St Katharine way London	Widow	C-150	2-11-09	Kirwans	R. Skelly
14191	Michael M' Cabe	28-10-09	M		B9-P33	RC	Fairview Green D3	Widower	D-164	31-10-09	Kirwans	R. Skelly
14192	Michael Grant	28-10-09	M	82	B3-P28	RC	Brookstone Lane Ballyke	Married	H-295	31-10-09	Rock	R. Skelly
14193	Annie Lynch	5-11-09	F		B6-P13	RC	Clonsaugh Rd Coolock	Widow	N-117	9-11-09	Langans	R. Skelly
14194	Frank Elliott	25-11-09	M	89	B7-P1	RC	Glasnevin Hill D9	ReMarried	E-178	27-11-09	Langans	R. Skelly
14195	Edward Browne	2-12-09	M	99	B11-P21	RC	Brendans Terrace Coolock	Widower	L-130	7-12-09	Jennings	R. Skelly
14196	John J. Stone	6-12-09	M	83	B3-P17	RC	Elm Mount Rd Malahide rd.	Widower	H-262 261	9-12-09	Staffords	R. Skelly
14197	Nessa Bowman	12-12-09	F	89	B2-P40	RC	Beechfield Shankhill	Widow	H-158	15-12-09	Carnegie	R. Skelly
14198	Alec M' Allister	12-12-09	M	85	B5-P32	RC	Beaumont Rd D9.	Married	I-318 317	15-12-09	Fitzgerald	R. Skelly
14199	Joan Taylor	12-12-09	F	84	B8-P51	RC	Lambert Court Malahide	Widow	C-118	16-12-09	Rock	R. Skelly
14200	sheila M' Cormack	15-12-09	F	87	B5-P6	RC	Maryville Rd Raheny	Widow	N-19	17-12-09	Rock	R. Skelly
14201	Ann Brady	19-12-09	F	66	B9-P16	None	Seafield Ave. Clontarf	Married	D-37	22-12-09	Langans	R. Skelly
14202	Anthony Cruise	19-12-09	M	76	B11-P22	RC	St Monica's Nursing Home	Separated	C-178	22-12-09	Bourkes	R. Skelly
14203	Michael (sam) Reddy	23-12-09	M	80	B11-P26	RC	Newtown Cottages Raheny	Widower	S-66	28-12-09	Jennings	R. Skelly

REGISTER OF INTERMENTS

Balgriffin

BURIAL GROUND

Con. No.	Christian Name(s) and Surname of Deceased	Time of Death	Sex	Age	Religious Persuasion	Occupation or Rank in Life	Last Place of Residence	State Condition as to whether "Married" or "Single", "Widower" or "Widow" or "child of A.B. of	No. and Section of Gravespace	Date of Interment	Signature of person having management of the Interment	Registrar's Signature
14204	Dermot Sweeney	28-12-09	M	77	B3-P33	Retd	Griffith court Fairview	single	H481	31-12-09	Kirwans	R. Skelly
14205	Thomas Callaghan	29-12-09	M	83	B10-P22	Retd	Donabate co. Dublin	widower	R-197	2-1-10	Lanigans	R. Skelly
14206	Laura Robinson	31-12-09	F	97	B4-P6	RC	st. Ignatius rd D9	single	A-67	5-1-10	Lanigans	R. Skelly
14207	Gladys Dunne	1-1-10	F	86	B7-P40	RC	st Anne's Ave. Raheny	widow	M-305/306	6-1-10	Jennings	R. Skelly
14208	Patrick Fitzsimons	5-1-10	M	80	B1-P18	RC	Russel Ave church rd	single	Q-169	8-1-10	Staffords	R. Skelly
14209	Kathleen Moore	10-1-10	F	84	B4-P1	RC	Hope Ave. East Wall	widow	O-189	13-1-10	Staffords	R. Skelly
14210	Christopher Farren	28-1-10	M	98	B10-P11	RC	Blackhorse Ave. D7	married	C-74/75	30-1-10	Bourkes	R. Skelly
14211	Rosaleen Scully	3-2-10	F	84	B3-P28	RC	Brockwood rd Artane	married	H-276/277	6-2-10	Jennings	R. Skelly
14212	Larry Byrne	4-2-10	M	80	B8-P28	RC	collins Ave. East killester	single	F-284	9-2-10	Lanigans	R. Skelly
14213	Mary Delaney	9-6-02	F	60+	B9-P5	RC	sutton pk. Dublin	married	F-8788/89	12-2-10	Family	R. Skelly
14214	Noel Delaney	8-2-06	M	60+	B9-P5	RC	sutton Pk. Dublin	widower	F-8788/89	13-2-10	Family	R. Skelly
14215	Bridget (Bridie) Lynch	7-2-10	F	97	B3-P26	RC	Oak Rd. Donnycasney	widow	G-115	15-2-10	Staffords	R. Skelly
14216	Thomas M. Allister	8-2-10	M	59	B8-P36	RC	st Johns court Malahide	divorced	F-250	12-2-10	Staffords	R. Skelly
14217	Jane (Ruby) Hackett	12-2-10	F	80	B11-P1	RC	Elm Mount court Beamount	widow	B-150	16-2-10	Staffords	R. Skelly
14218	Margot Gallen	12-1-10	F	79	B5-P39	RC	st Fintans rd sutton	single	L-267	18-2-10	Kirwans	R. Skelly
14219	Marie Guthrie	16-2-10	F	83	B3-P21	RC	Tatch rd Whitehall	single	K-324	22-2-10	Lanigans	R. Skelly
14220	James Tallon	22-2-10	M	89	B3-P4	RC	Bothar Ribh D5	married	G-264	24-2-10	Staffords	R. Skelly
14221	Catherine Griffiths	25-2-10	F	86	B11-P41	RC	7 Balgriffin Cottages	widow	U-41	27-2-10	Jennings	R. Skelly
14222	Pauline Nolan	27-2-10	F	92	B4-P17	RC	172 Botanic Ave.	single	I-14	2-3-10	Kirwans	R. Skelly
14223	Esther Heslin	28-2-10	F	95	B5-P42	RC	Lwt sherriff st.	widow	N-74	3-3-10	Lanigans	R. Skelly
14224	Ann o' Connor	1-3-10	F	41	B6-P28	RC	Edenmore cres. Raheny	single	E-56	4-3-10	Jennings	R. Skelly
14225	Liam Whelan	4-3-10	M	76	B7-P13	RC	79 Macroom rd. cedock	married	L-151	8-3-10	Jennings	R. Skelly
14226	Martha Harford	6-3-10	F	84	B7-P31	RC	Brockwood pk killester	married	M-89	10-3-10	Lanigans	R. Skelly
14227	Deirdre Methigan	8-3-10	F	85	B8-P46	RC	291 Malahide Marina	widow	F-137/136	10-3-10	Rock	R. Skelly
14228	Helen Shanley	13-3-10	F	69	B11-P17	RC	Baldyle rd sutton	widow	B-223/222	20-3-10	Staffords	R. Skelly
14229	Rosaleen Grant	16-3-10	F	66	B3-P28	RC	Broadstone lane Baldyle	widow	H-295	19-3-10	Rock	R. Skelly
14230	KEVIN LEE	27-3-10	M	70								
14230	UNA COLLIER	28-3-10	F	97	B5-P5	RC	1 BLARK HILL RD WHITEHALL	widow	I-179	31-3-10	Lanigans	R. Skelly
14231	Dick Walsh	21-3-10	M	83	B10-P28	RC	Briarfield Grove D5	married	R-135/136	24-3-10	Jennings	R. Skelly
14232	Elizabeth (Betty) Lordan	30-3-10	F	85	B11-P34	RC	Elm Mount Ave. D9	widow	G-1A	1-4-10	Staffords	R. Skelly
14233	Patricia Phelan	28-3-10	F	76	B8-P25	RC	Larkhill rd Whitehall	single	E-243	6-4-10	Staffords	R. Skelly
14234	John solan	6-4-10	M	59	B11-P34	RC	Peamount Hospital	single	K-40B	8-4-10	Clarke	R. Skelly
14235	NIAM NÍ GÍOLLAPADRAID	23-4-10	F	72	B4-P5	RC	ST MARYS HOSPITAL	single	K-112	27-4-10	KIRWANS	R. Skelly
14236	Honoria Poyser	25-4-10	F	96	B11-P36	RC	rd. Na. Mara Malahide	widow	F-306A	28-4-10	Rock	R. Skelly
14237	James Lynan	29-4-10	M	85	B8-P32	RC	rd. Na. Mara Malahide	single	F-260/261	1-5-10	Rock	R. Skelly
14238	Anastasia Evans	5-5-10	F	86	B9-P16	RC	Elm Mount cres. D9	widow	D-46	7-5-10	Lanigans	R. Skelly
14239	ANTHONY WYATT	7-5-10	M	60	B2-P40	RC	89 TYRECONNAR RD	SEPARATE	G-268	10-5-10	L. MASSEY	R. Skelly
14240	ANNIE SHANLEY	7-5-10	F	91	B11-P14	RC	1 ST BREWDANS TCE	widow	M-130	11-5-10	Rock	R. Skelly
14241	ISABELLA MURTAGH	12-5-10	F	81	B4-P34	RC	78 YELLOW RD WHITEHALL	widow	O-164	14-5-10	Lanigans	R. Skelly
14242	JOSEPH HAYES	14-5-10	M	91	B11-P15	RC	19 HOLYBROOK GROVE	widower	M-94	18-5-10	Jennings	R. Skelly
14243	Edward Roden	25-5-10	M	43	B10-P14	RC	Beechdown Ave. cedock	single	T-106	29-5-10	Jennings	R. Skelly
14244	Patrick Byrne	31-5-10	M	67	B2-P50	RC	Greencastle cres. cedock	married	P-57	4-6-10	Jennings	R. Skelly
14245	Gretta Belling	4-6-10	F	83	B5-P7	RC	st Assans pk Raheny	married	K-3	9-6-10	Staffords	R. Skelly

REGISTER OF INTERMENTS

Balgiffin

BURIAL GROUND

Con. No.	Christian Name(s) and Surname of Deceased	Time of Death	Sex	Age	Religious Persuasion	Occupation or Rank in Life	Last Place of Residence	State Condition as to whether "Married" or "Single", "Widower" or "Widow" or "child of A.B. of"	No. and Section of Gravespace	Date of Interment	Signature of person having management of the Interment	Registrar's Signature
14246	Eugene F.X. Cooney	19-5-10	M	63	B6-P41	Retd	Castleblaney co. Monaghan	Separated	E(26) 262	11-6-10	FR. Cooney Family	R Shelly
14247	Margaret C. Purcell	14-6-10	F	81	B6-P49	RC	clare rd Drumcondra	Single	E(25) 252	17-6-10	Kirwans	R Shelly
14248	Louis Robinson	16-6-10	M	91	B10-P3	RC	mangerton rd Drimnagh	Widower	T-96	18-6-10	MARSHALL BROS	R Shelly
14249	MARY DIGUAM	20-6-10	F	62	B7-P1	RC	LIME KILUS MALATION	MARRIED	L-6(7)	23-6-10	JENNINGS	R Shelly
14250	KATHLEEN CARROLL	21-6-10	F	98	B4-P20	RC	95 STILES RD RAHEBY	WIDOW	I-15	24-6-10	JENNINGS	R Shelly
14251	MARY Maguire	23-6-10	F	96	B3-P22	RC	5 GRAVE O'MALLEY RD	WIDOW	O-54	29-6-10	JENNINGS	R Shelly
14252	Douglas Cooke	18-8-09	M	71	B7-P41	Meth	COFF CASTLE SULTON D3	Widower	M-137	9-7-10	JENNINGS	R Shelly
14253	Joan Latham	23-6-10	F	65	B6-P6	RC	carrs Mill Donabate	Married	I-268	12-7-10	JENNINGS	R Shelly
14254	Eileen Dicke	9-4-10	F	85	B2-P30	RC	ARIZONA AMERICA	widow	H(162) 163	15-7-10	Kirwans	R Shelly
14255	HELEN Sockley	29-7-10	F	84	B9-P43	RC	5 SYBIL HILL RD RAHEBY	WIDOW	T-1	31-7-10	JENNINGS	R Shelly
14256	MARGARET O'GARHAN	29-7-10	F	94	B4-P38	RC	442 HAOTH RD RAHEBY	WIDOW	K-45	3-8-10	KIRWAN	R Shelly
14257	FR FRANCIS HARDY		M	87	B9-P16	RC	58 SHALMISTON AVE		D(69) 70	5-8-10	KIRWAN	R Shelly
14258	Ann Sheridan	8-8-10	F	60	B10-P38	RC	mount prospect ave. D3	Married	B-212	11-8-10	Kirwans	R Shelly
14259	Alice Firth	9-8-10	F	87	B7-P5	RC	Wincora rd clontarf	Single	L-224	12-8-10	STAFFORDS	R Shelly
14260	George o' Halbran	14-8-10	M	82	B5-P48	RC	st laurences rd clontarf	Married	I(293) 294	17-8-10	STAFFORDS	R Shelly
14261	Oonagh Gormley	28-8-10	F	77	B11-P17	RC	collins ave. D9	Single	N-181	27-8-10	Kirwans	R Shelly
14262	Nuala Williams	21-6-09	F	78	B6-P51	RC	Wheatfield rd Portmarnock	Widow	R-58	27-8-10	JENNINGS	R Shelly
14263	Carmel Treanor	3-9-10	F	95	B8-P32	RC	killester ave. Artane	Widow	F-259	7-9-10	Kirwans	R Shelly
14264	James J. Carr	5-9-10	M	83	B11-P41	RC	Raheny pk Raheny	Widower	I-20 ^B	8-9-10	JENNINGS	R Shelly
14265	SEAN FRANKLAND	22-7-10	M	66	B4-P5	RC	54 MAWSTAVILL PK	MARRIED	I-13	25-9-10	FAMILY	R Shelly
14266	Ann M'Guane	8-9-10	F	96	B8-P37	RC	Brewery rd Stillorgan	Single	F-238	13-9-10	Lanigans	R Shelly
14267	Taylor Lynch	26-9-10	F	Baby	B7-P20	RC	Johnstown Wood Navan	Baby	S(2) 3	30-9-10	Family	R Shelly
14268	Sheila Byrne	17-10-10	F	81	B3-P45	RC	Boulevard st. Bayside	Single	K-241(242)	20-10-10	JENNINGS	R Shelly
14269	Cora Brennan	28-9-10	F	83	B5-P23	RC	claremont rd Howth	Widow	I-214	4-10-10	Pat McGuill	R Shelly
14270	Elizabeth M'Cloiskey	27-10-10	F	102	B7-P23	RC	castle grove clontarf	Widow	M-116	30-10-10	Kirwans	R Shelly
14271	Eileen Peppard	31-10-10	F	79	B5-P18	RC	Brookwood ave Artane	Married	N(14) 142	4-11-10	JENNINGS	R Shelly
14272	Evelyn Attwell	2-11-10	F	78	B7-P17	RC	Brookwood rise Artane	Re-Married	L-28	5-11-10	STAFFORDS	R Shelly
14273	Agatha Harper	5-11-10	F	88	B6-P1	C.O.F.E	vernon pk clontarf	Single	A-77	9-11-10	JENNINGS	R Shelly
14274	Eileen M'Cauley	10-11-10	F	92	B9-P49	RC	collins ave. Donnybrook	Widow	T-51	13-11-10	Kirwans	R Shelly
14275	Walter Kavanagh	15-11-10	M	88	B3-P41	RC	Gowrie pk Dunlaoire	Married	H-271	22-11-10	JENNINGS	R Shelly
14276	Maura Brennan	22-11-10	F	92	B8-P42	RC	Engel drive codelock	Widow	F-190	26-11-10	JENNINGS	R Shelly
14277	Rory O'Rourke	27-11-10	M	67	B8-P14	RC	church st. Howth	single	M-129	1-12-10	STAFFORDS	R Shelly
14278	Patricia Lacey	30-11-10	F	81	B4-P3	RC	Knocksedan swords	Widow	K-113	4-12-10	Kirwans	R Shelly
14279	DWEN TRAYNOR	5-12-10	M	65	B6-P26	RC	3 BALTRATHALL DONABATE	WIDOW	N-241	8-12-10	Fitzgerald	R Shelly
14280	NORA BISSETT	8-12-10	F	75	B7-P45	RC	15 FENYCARBIA RD	MARRIED	M-234	11-12-10	JENNINGS	R Shelly
14281	Marie Reynolds	14-12-10	F	61	B5-P6	RC	North strand D3	Married	N-6(7)	17-12-10	JENNINGS	R Shelly
14282	William O'Brien	16-12-10	M	97	B3-P15	RC	st Brendans terrace codelock	Widower	O-255(254)	20-12-10	JENNINGS	R Shelly
14283	Emma Alford	19-12-10	F	87	B1-P13	RC	st Margaret's centre	Single	Q-182	21-12-10	JENNINGS	R Shelly
14284	Maire Lee	20-12-10	F	82	B6-P38	RC	clontarf pk. D3	Widow	E-214	23-12-10	Kirwans	R Shelly
14285	Christina Kavanagh	21-12-10	F	81	B9-P38	RC	kilbride rd. killester	Single	D-158	23-12-10	STAFFORDS	R Shelly
14286	Teresa Nolan	22-12-10	F	77	B11-P47	RC	Philipsburgh ave. D3	Married	W-10(11)	24-12-10	Kirwans	R Shelly
14287	Eileen Horgan	2-1-11	F	80	B6-P17	RC	Hightfield Hospital	Single	E(24) 25 26 27	6-1-11	Lanigans	R Shelly
14288	Helena Tobin Maloney	8-1-11	F	88	B6-P16	RC	st Laurence Mansions D1	Widow	N-202	12-1-11	McElroy	R Shelly

REGISTER OF INTERMENTS

Balgriffin

BURIAL GROUND

Con. No.	Christian Name(s) and Surname of Deceased	Time of Death	Sex	Age	Religious Persuasion	Occupation or Rank in Life	Last Place of Residence	State Condition as to whether "Married" or "Single", "Widower" or "Widow" or "child of A.B. of	No. and Section of Gravespace	Date of Interment	Signature of person having management of the Interment	Registrar's Signature	
14289	Bridget o'Brien	9-1-11	F	86	B2-P35	RC	H-wife	Lissadell Ave. Drimnagh	Widow	G-277	13-1-11	Massey Bros	R Skelly
14290	Bernard Fowler	15-1-11	M	76	B1-P12	RC	Retd	sherries rd. co. dublin	Married	Q-210 211	18-1-11	Rocks	R Skelly
14291	Evan	13-1-11	not reported	stillborn	B11-P21	RC		st Brendans Terrace coolock	Baby	L-130	20-1-11	Family	R Skelly
14292	Sean Diggan	12-12-10	M	72	B2-P45	RC	Retd	Hudson rd. Glasthule	seperated	G-323	22-1-11	Jennings	R Skelly
14293	Monica Ryan	5-2-11	F	98	B2-P43	RC	H-wife	caledon rd Eastwall	Widow	P-90	8-2-11	Lanigans	R Skelly
14294	MARY HORGAN	11-2-11	F	84	B6-P17	RC	H/WIFE	69 KILWORA AVE D3	MARRIED	E-23	15-2-11	Lanigans	R Skelly
14295	Thomas Beatty	15-2-11	M	94	B4-P50	RC	Retd	Marion pk Baldoye	Widower	K-38	17-2-11	Jennings	R Skelly
14296	Jane Duggan	21-2-11	F	100	B3-P8	RC	H-wife	74 Abbeyfield killester	Widow	P-76	23-2-11	kirwans	R Skelly
14297	Mary Healy	21-2-11	F	87	B4-P45	RC	H-wife	shandon rd thibsboro	Widow	K-39 40	24-2-11	Lanigans	R Skelly
14298	Christina o'Neill	24-2-11	F	83	B10-P26	RC	H-wife	Baigry rd Eastwall	Widow	R-125	28-2-11	Jennings	R Skelly
14299	Stephen McQuillan	10-3-11	M	88	B6-P38	RC	Retd.	Annadale Drive Marino	Married	E-217	14-3-11	kirwans	R Skelly
14300	Margaret Goode	13-3-11	F	89	B9-P2	RC	H-wife	Loran pk. Santrystr.	Widow	F-131	16-3-11	Lanigans	R Skelly
14301	Maura Fay	15-3-11	F	86	B10-P13	RC	H-wife	M'Auley rd Artane	Widow	T-107	18-3-11	Fitzgeralds	R Skelly
14302	June Whelan	19-3-11	M	78	B11-P23	RC	H-wife	Graciefield Ave. Artane	Widow	L-173	22-3-11	Jennings	R Skelly
14303	Christine McDonnell	19-3-11	F	90	B10-P4	RC	H-wife	Bashin cottages kinsealy	Widow	S-98 99	22-3-11	Rocks	R Skelly
14304	Marguerite Costigan	20-3-11	F	85	B7-P12	RC	H-wife	Graciefield rd. artane D5	Widow	L-56	22-3-11	staffords	R Skelly
14305	Mary Dixon	19-3-11	F	94	B9-P13	RC	H-wife	Larkhill Rd Whitehall	Widow	F-26	23-3-11	Lanigans	R Skelly
14306	Catherine o'Connor	19-3-11	F	94	B3-P19	RC		stiles rd clontarf	Single	H-282	24-3-11	Lanigans	R Skelly
14307	sister. Irene Maher	25-3-11	F	71	B8-P5	RC		Nazareth House	NUN	L-119	28-3-11	Lanigans	R Skelly
14308	Pascal kenny	28-3-11	M	67	B2-P30	RC	Retd	Ballybough court D3	Single	G-280	31-3-11	Jennings	R Skelly
14309	James Fitzpatrick	29-3-11	M	73	B11-P43	RC	Retd	cromcastle drive coolock	Married	P-121	1-4-11	Fanagans	R Skelly
14310	Eamonn McLoughlin	31-3-11	M	74	B6-P22	RC	Retd	Brookwood rd artane D5	Married	E-71 72	2-4-11	kirwans	R Skelly
14311	James Brendan Gormley	2-4-11	M	84	B9-P11	RC	Retd	alden rd kilbarrack	Single	F-55	5-4-11	kirwans	R Skelly
14312	Fergus Marnell	4-4-11	M	52	B11-P33	RC	Retd.	nettingham Place D3	Widower	F-142	7-4-11	staffords	R Skelly
14313	Francis Healy	7-4-11	M	54	B8-P44	RC	Retd	Declan rd Marino	Married	F-13	11-4-11	kirwans	R Skelly
14314	John (Frank) Sexton	15-4-11	M	78	B10-P33	RC	Retd	craigford drive killester	Married	L-253	16-4-11	staffords	R Skelly
14315	Una Lynam	27-4-11	F	92	B11-P26	RC	H-wife	collins Ave. West.	Widow	R-79	30-4-11	staffords	R Skelly
14316	Bridget Cleary	1-5-11	F	88	B9-P19	RC	H-wife	Macroom rd coolock	Widow	D-43	4-5-11	Ramon Massey	R Skelly
14317	Maureen Seery	1-5-11	F	89	B6-P44	RC	H-wife	seaview Ave. Eastwall	Widow	E-39	5-5-11	staffords	R Skelly
14318	Art Mc Gann	7-5-11	M	87	B3-P39	RC	Retd	vernon court clontarf	Married	H-220 221	10-5-11	kirwans	R Skelly
14319	PAUL Kynch	8-5-11	M.	53	B7-P43	RC.	-	HA HUGH DERG RD.	SINGLE.	M-50,	13-5-11	Lanigans.	A Jerie
14320	Rosaleen Lawless	14-5-11	F	84	B8-P35	RC	H-wife	st Declans rd marino	Widow	F-236	17-5-11	Ron Massey	R Skelly
14321	Michael Traynor	24-5-11	M	93	B11-P16	RC	Retd	orchard rd off clontarf rd	widower	M-303	26-5-11	kirwans	R Skelly
14322	Ita Drake	17-5-11	F	96	B9-P20	RC	H-wife	Bellon pk rd. Donnycairns	Widow	C-43	30-5-11	McCrea	R Skelly
14323	MARK CROKE	10-6-11	M	40	B10-P1	RC		11 KANAGH CLOSE Donnycairns	SON	S-102	15-6-11	Jennings	B Hafal
14324	Phillip kinsella	15-6-11	M	74	B9-P47	RC	Retd	Forth rd Eastwall	single	T-9	20-6-11	Jennings	R Skelly
14325	Ann Smith	19-6-11	F	95	B3-P23	RC	H-wife	Iveragh rd Whitehall	Widow	H-279	23-6-11	Lanigans	R Skelly
14326	Muriel Davidson	21-6-11	F	89	B3-P38	COFI	H-wife	avondale cres. Whitehall	Widow	B-15	25-6-11	kirwans	R Skelly
14327	Margaret Lynch	21-6-11	F	95	B2-P20	RC	H-wife	ASHFORD co. Wicklow	Widow	G-202	23-6-11	Wicklow	R Skelly
14328	sean stewart	22-6-11	M		B5-P44	RC		Middle Third killester	Married	I-241 240	24-6-11	Jennings	R Skelly
14329	Cecil Cooper	20-5-11	M	71	B10-P37	RC	Retd	Ardbeg Drive Artane	Married	C-102	28-6-11	staffords	R Skelly
14330	ELIZABETH DREA	6-7-11	F	78	B11-P46	RC	SINGLE	SMUGBORO Baldoye D13	SINGLE	W-5	9-7-11	Rocks	Bar Hafal

REGISTER OF INTERMENTS

Balgriffin

BURIAL GROUND

Con. No.	Christian Name(s) and Surname of Deceased	Time of Death	Sex	Age	Religious Persuasion	Occupation or Rank in Life	Last Place of Residence	State Condition as to whether "Married" or "Single", "Widower" or "Widow" or "child of A.B. of"	No. and Section of Gravespace	Date of Interment	Signature of person having management of the Interment	Registrar's Signature
14331	PATRICK REYNOLDS	6-7-11	M	77	B10-P3	RC	Retd ^{DS} 94 Ard-Beg Pk. Artane	MARRIED	T-58	9-7-11	KIRWANS	R. Skelly
14332	Josephine Farrelly	16-7-11	F	88	B6-P1	RC	H-Wife seapark rd clontarf	Widow	I-275	19-7-11	STAFFORDS	R. Skelly
14333	William Hackett	10-7-11	M	79	B11-P12	RC	Retd Lerondini Balgriffin	Widower	A-230	20-7-11	FANAGANS	R. Skelly
14334	Elizabeth Fynes	17-7-11	F	93	B4-P43	RC	H-Wife shanewen drive santay	Widow	I-122	21-7-11	FANAGANS	R. Skelly
14335	BREDA BYRNE	21-7-11	F	77	B3-P45	RC	20 Boulevard South. DUBLIN D13	SINGLE	KOAR-241	23-7-11	JENNINGS	B. Hooper
14336	DANIEL O'BRIEN	21-7-11	M	74	B10-P9	RC	Retd 420 FIONNE Rd DUBLIN 11	SINGLE	T-92	25-7-11	J. BOURKES	B. Hooper
14337	FRANCES REDMOND	26-7-11	F	82	B8-P16	RC	Retd 72 KINCORA AVE Clontarf	Widow	M-318	29-7-11	Matt HUDSON	B. Hooper
14338	JOSEPHINE (JOHANNA) KEHOE	31-7-11	F	91	B9-P39	RC	H-Wife 22 Annaly Drive, D3	Widow	D-149	4-8-11	KIRWANS	B. Hooper
14339	NANCY (ANN) RYAN	3-8-11	F	87	B2-P13	RC	H-Wife 9 Abbey Court, Killester	Widow	G-162	5-8-11	STAFFORDS	B. Hooper
14340	CLAIRE SHAW	3-8-11	F	77	B8-P8	RC	H-Wife 43 DANGLE Road, Blackrock	Widow	M-298	6-8-11	P. O'DONOVAN	B. Hooper
14341	Elizabeth Kelly	10-8-11	F	83	B10-P26	RC	H-Wife Newbrook Nursing Home	Widow	R-154	13-8-11	Rom Massey	R. Skelly
14342	James M ^c Donagh	13-8-11	M	73	B5-P25	RC	Retd 8 Greendale Ave. Raheny	Married	L-210/211	16-8-11	Jennings	R. Skelly
14343	Margaret M ^c Evoy	18-8-11	F	96	B11-P4	RC	H-Wife sacred Heart Residence	Widow	C-169	22-8-11	Rom Massey	R. Skelly
14344	Joan Nanneck	23-8-11	F	81	B6-P44	RC	H-Wife Belton pk. Rd. Donnycurragh	Widow	E-152	25-8-11	STAFFORDS	R. Skelly
14345	Richard Cooney	20-8-11	M	68	B3-P40	RC	Retd Liberty House DI	Widower	O-83	25-8-11	Jennings	R. Skelly
14346	Jane Keenan	23-8-11	F	95	B3-P17	RC	H-Wife Springdale Rd Raheny	Widow	K-292	25-8-11	Jennings	R. Skelly
14347	Elizabeth Johnston	19-3-11	F	97	B10-P44	COFI	H-Wife Ballygall Ave Finglas	Widow	C-112	27-8-11	Family	R. Skelly
14348	Jack Johnston	5-4-10	M	88	B10-P44	COFI	Retd Ballygall Ave Finglas	Married	C-112	27-8-11	Family	R. Skelly
14349	Mary Downes	24-8-11	F		B9-P9	RC	H-Wife upper Rutland St. DI	Widow	F-40	27-8-11	Hefernans	R. Skelly
14350	AGNES SULLIVAN	28-8-11	F	98	B2-P26	RC	H-Wife 25 Brookwood Pk. DS	Widow	H-151	31-8-11	JENNINGS	B. Hooper
14351	Mary O'Connor	27-8-11	F	84	B6-P28	RC	H-Wife Edenmore cres. Raheny	Widow	E-56	1-9-11	Jennings	R. Skelly
14352	Charles Maher	6-8-11	M	84	B3-P8	RC	Retd Blackhorse Ave D7	Married	P-63	3-9-11	Nichols	R. Skelly
14353	Maura Keenan	1-9-11	F	81	B2-P10	RC	Malahide Rd DS	Single	H-64(65)	5-9-11	KIRWANS	R. Skelly
14354	Nellie Fleming	3-9-11	F	88	B4-P50	RC	H-Wife st Bridget's court Killester	Widow	N-48	7-9-11	KIRWANS	R. Skelly
14355	Catherine O'Connor	6-9-11	F	95	B2-P30	RC	269 Clonliffe Rd	Single	H-175	9-9-11	KIRWANS	R. Skelly
14356	Celine Glynn	6-9-11	F	83	B11-P3	RC	H-Wife Macroom Ave Coolock	Widow	C-187	9-9-11	FARRELLYS	R. Skelly
14357	Anne O'Connor	12-9-11	F	93	B11-P35	RC	H-Wife M'Auley Drive Artane	Widow	M-1 ^a	16-9-11	STAFFORDS	R. Skelly
14358	Margaret M ^c Namara	13-9-11	F	86	B5-P31	RC	H-Wife shantalla Drive santay	Widow	I-284/285	16-9-11	Lanigans	R. Skelly
14359	Rose Philbin	20-9-11	F	96	B6-P27	RC	H-Wife Melrose Ave. D3	Widow	E-164	22-9-11	KIRWANS	R. Skelly
14360	Eileen Masterson	23-9-11	F	84	B11-P35	RC	H-Wife Mayor St. North Wall	seperated	B-2 ^a	27-9-11	Jennings	R. Skelly
14361	James Hanson	28-9-11	M	93	B10-P22	RC	Retd sion Hill Rd Drumcondra	Widower	R-191	1-10-11	KIRWANS	R. Skelly
14362	Julie Foran	8-10-11	F	93	B11-P47	RC	H-Wife Balgriffin Cottages D7	Married	W-19	11-10-11	Jennings	R. Skelly
14363	Lilian Gallon	13-7-11	F	84	B5-P39	RC	H-Wife Dovehouse St. Chelsea UK		L-267	18-10-11	KIRWANS	R. Skelly
14364	Esther King	17-10-11	F	79	B4-P18	RC	H-Wife Carrickhill Rd Upper	Married	I-27/28	21-10-11	STAFFORDS	R. Skelly
14365	Celcelia Fagan	23-10-11	F	88	B6-P49	RC	H-Wife Brookwood Ave Artane	Widow	R-28	26-10-11	STAFFORDS	R. Skelly
14366	Patrick Walsh	9-10-11	M	90	B2-P28	RC	Retd Corr Castle Sutton	Married	G-221	29-10-11	Rom Massey	R. Skelly
14367	Alphonsus Harte	30-10-11	M	93	B11-P19	RC	Retd vernon Ave. Clontarf	Widower	H-182	3-11-11	Jennings	R. Skelly
14368	PATRICIA D'ARCY	7-11-11	F	75	B4-P28	RC	H-Wife 97 Shankill Road Santay		I-104	10-11-11	SEAN SHENAHAN	B. Hooper
14369	MARGARET MURPHY	8-11-11	F	86	B4-P4	RC	H-Wife 26 Brookwood Pk. Killester	Widow	I-12	11-11-11	M. ROCK	B. Hooper
14370	JOHN TAFFE	10-11-11	M	77	B11-P48	RC	Retd KINSEALY Garden Centre, Kinsealy	MARRIED	W-20	12-11-11	M. ROCK	B. Hooper
14371	PATRICK KAVANAGH	12-11-11	M	78	B6-P46	RC	Retd 10 GARRIGONE Cres. Clontarf	MARRIED	R-15	16-11-11	JENNINGS	B. Hooper
14372	Christopher Byrne	12-11-11	M	79	B8-P11	RC	Retd caledon Rd East Wall	Single	M-84(83)	17-11-11	STAFFORDS	R. Skelly
14373	Felicita Walsh	13-11-11	F	82	B2-P28	RC	H-Wife Corr Castle Sutton	Widow	G-221	19-11-11	Rom Massey	R. Skelly

REGISTER OF INTERMENTS

Balgriffin BURIAL GROUND

Con. No.	Christian Name(s) and Surname of Deceased	Time of Death	Sex	Age	Religious Persuasion	Occupation or Rank in Life	Last Place of Residence	State Condition as to whether "Married" or "Single", "Widower" or "Widow" or "child of A.B. of"	No. and Section of Gravespace	Date of Interment	Signature of person having management of the Interment	Registrar's Signature
14374	Angela Cooke	22-11-11	F	75	B2-P2	RC	Maryville Rd Raheny	Single	G-69	25-11-11	Jennings	R Skelly
14375	Patrick Gilshenan	24-11-11	M	73	B11-P48	RC	Retd 10 Balgriffin cottages	Married	W-21	28-11-11	Jennings	R Skelly
14376	Patricia Lanigan	29-11-11	F	80	B4-P33	RC	H-Wife seapark Malahide	Widow	I-17 18	2-12-11	Rocks	R Skelly
14377	Bridget celina Harten	28-11-11	F	83	B8-P4	RC	Nazereth House	single	L-122	2-12-11	Lanigans	R Skelly
14378	Pauline Fox	3-12-11	F	70	B11-P48	RC	H-wife Drumnigh Rd Postmarnock	Married	W-22	6-12-11	staffords	R Skelly
14379	John Scuffe	8-12-11	M	89	B3-P28	RC	Retd Brookwood Rd Artane	Widower	H-276 277	10-12-11	Jennings	R Skelly
14380	Stephen synnott	7-12-11	M	89	B5-P6	RC	Retd Measc Ave. Codock	Widower	N-215	10-12-11	Jennings	R Skelly
14381	Maeve Horan	12-12-11	F	89	B2-P45	RC	H-wife Brookwood Rd Artane	Widow	H-186	14-12-11	Bourkes	R Skelly
14382	Maureen scott	14-12-11	F	85	B3-P39	RC	H-wife st Assam's ave. Raheny	Widow	H-110	16-12-11	Cormacks	R Skelly
14383	Joseph Bergin	22-12-11	M	85	B9-P27	RC	Retd shantalla drier Beaumont		D-114	29-12-11	Jennings	R Skelly
14384	Ethel Wolfe	26-12-11	F	81	B10-P47	methodist	H-wife claremont rd D4	Married	C-130	30-12-11	Nichols	R Skelly
14385	Rev Canon Robin Armstrong	17-12-11	M	88	B6-P13	CoFI	Retd Gilford Rd sandymount	Widower	A-38	30-12-11	Carnegies	R Skelly
14386	Anne King	27-12-11	F	88	B11-P28	RC	H-Wife Macroom Rd Codock	Widow	R-1	3-1-12	Jennings	R Skelly
14387	Peggy Nolan	28-12-11	F	94	B6-P18	RC	H-wife Codalree ph Beaumont	Widow	E-16	30-12-11	Townleys	R Skelly
14388	Theresa Kelleher	30-12-11	F	83	B1-P22	RC	H-WIFE Edenmore cres Raheny	Widow	Q-163	3-1-11	Jennings	R Skelly
14389	Pauline Connaughton	31-12-11	F	93	B6-P51	RC	H-WIFE Maryville Rd Raheny	Widow	E-130	4-1-11	Jennings	R Skelly
14390	Patrick McKenna	2-1-12	M	79	B6-P8	RC	Retd Ard Na Mara Malahide	Married	N-217	6-1-12	Rocks	R Skelly
14391	Kevin O'Byrne	4-1-12	M	77	B8-P46	RC	Retd st Muggs Rd Eastwall	Married	F-169	7-1-12	staffords	R Skelly
14392	Peter Smyth	28-12-11	M	64	B7-P35	RC	Retd Mespil Est. Sussex Rd D4		M-172	9-1-12	Fanagans	R Skelly
14393	Francis Doran	10-1-12	M	82	B7-P5	RC	Retd west rd East wall	Married	L-99	12-1-12	Lanigans	R Skelly
14394	Anne McKenzie	8-1-12	F	89	B3-P11	RC	H-WIFE Susanville Rd Drumcondra	single	P-114	14-1-12	Lanigans	R Skelly
14395	Maureen Moore	15-1-12	F	89	B9-P6	RC	H-WIFE Copland Grove clontarf	Married	F-75	17-1-12	Jennings	R Skelly
14396	Margaret Browder	20-1-12	F	90	B5-P8	RC	single Talbot Lodge Nursinghome		K-50	24-1-12	Kirwans	R Skelly
14397	Margaret Horgan	24-1-12	F	89	B6-P17	RC	H-WIFE Kincora drive clontarf	Widow	E-24 25	26-1-12	Lanigans	R Skelly
14398	Margaret Carton	21-1-12	F	83	B5-P10	RC	H-wife st Albans ph Ballsbridge	Widow	I-233	27-1-12	Fanagans	R Skelly
14399	Beatrice Sullivan	22-1-12	F	83	B4-P5	RC	H-WIFE Ganganepark cres. Raheny	Married	K-118	27-1-12	Jennings	R Skelly
14400	FR Paddy Coicoran	24-1-12	M	96	B7-P2	RC	Retd Chanel college PS	single	L-24	28-1-12	Jennings	R Skelly
14401	Bridget Kennedy	26-1-12	F	92	B8-P45	RC	single Jones rd Drumcondra		F-64 65	31-1-12	Kirwans	R Skelly
14402	Cathleen McCarthy	29-1-12	F	83	B1-P17	RC	single Chapel Rd Postmarnock		H-306 307	31-1-12	Rocks	R Skelly
14403	Elizabeth O'Connor	31-1-12	F	84	B4-P8	RC	single Clonliffe Ave D3		O-131 132	3-2-12	staffords	R Skelly
14404	Kathleen Darcy	2-2-12	F	87	B6-P37	RC	single 10 Summerhill D1		R-96	4-2-12	Jennings	R Skelly
14405	Michael Raftery	3-2-12	M	79	B9-P18	RC	Retd Kilmore Rd Artane	Married	D-14 15	6-2-12	staffords	R Skelly
14406	Anne Dolan	7-2-12	F	88	B2-P12	RC	H-WIFE Annadale cres. Marino	Widow	P-143 144	10-2-12	Kirwans	R Skelly
14407	James O'Connor	7-2-12	M	78	B4-P8	RC	Retd Clonliffe Ave D3	single	O-131 132	14-2-12	staffords	R Skelly
14408	Gus Behan	11-2-12	M	77	B10-P27	RC	Retd Edenmore Green Raheny	Married	R-122 123	18-2-12	staffords	R Skelly
14409	John Mohan	16-2-12	M		B4-P45	RC	Married Croncastle Ave D5		O-225	18-2-12	Kirwans	R Skelly
14410	Kathleen Bradley	19-2-12	F	93	B10-P40	RC	H-wife Killester Ave D5	Widow	C-115 116	21-2-12	Jennings	R Skelly
14411	Sean Garly	19-2-12	M	93	B7-P21	RC	Retd Daniels drive Artane	Widower	M-20	22-2-12	Lanigans	R Skelly
14412	Dermot O'Byrne	20-2-12	M	92	B7-P5	RC	Retd Malahide Rd Artane	Married	L-176	23-2-12	Jennings	R Skelly
14413	Julia Loughney	26-2-12	F	91	B8-P10	RC	H-wife Casino ph. Marino	Widow	M-316 317	29-2-12	Jennings	R Skelly
14414	Peter Keegan	26-2-12	M	76	B7-P37	RC	Retd East Donny carney	single	M-43	2-3-12	Kirwans	R Skelly
14415	Bernard Duggan	25-2-12	M	67	B4-P13	RC	Retd shannagh Bay Nursinghome	single	I-55	2-3-12	Colliers	R Skelly
14416	Myles Mc Donagh	1-3-12	M	72	Fingal							

REGISTER OF INTERMENTS

Balgriffin

BURIAL GROUND

Con. No.	Christian Name(s) and Surname of Deceased	Time of Death	Sex	Age	Religious Persuasion	Occupation or Rank in Life	Last Place of Residence	State Condition as to whether "Married" or "Single", "Widower" or "Widow" or "child of A.B. of"	No. and Section of Gravespace	Date of Interment	Signature of person having management of the Interment	Registrar's Signature	
14416	Anne Palmer	29-2-12	F	94	B2-P48	RC	H-wife	Wt Brook ave. wt. strand	Widow	P-9	5-3-12	staffords	R. Skelly
14417	Nollaig Devlin	7-1-12	F	62	B11-P11	Religion	—	The Bramblings Kilester	single	A-203	5-3-12	Kirwans	R. Skelly
14418	Joseph Davidson	14-3-12	M	86	B11-P48	RC	Retd	Limekilns Balgriffin	Married	W-24	20-3-12	Jennings	R. Skelly
14419	Mary Angela Brody	19-3-12	F	78	B8-P4	RC	—	Nazareth House	Nun	L-122	23-3-12	Lanigans	R. Skelly
14420	Veronica Power	23-3-12	F	76	B10-P21	RC	H-Wife	Baskin cottages doghrua	Widow	D-120 119	26-3-12	Rock	R. Skelly
14421	Mona Burke	10-2-12	F	77	B9-P10	RC	—	collins ave west	single	F-54	31-3-12	Kirwans	R. Skelly
14422	FRANK Mc NAMEE	4-4-12	M	85	B1-P17	RC	Retd	69 Ardlea Road Artane	widower	G-157	10-4-12	JENNINGS	B. Hooford
14423	GEORGE ELLIS	7-4-12	M	71	B7-P48	RC	Retd	79 BEAUVALE PARK ARTANE	MARRIED	M-132 133	11-4-12	T. STAFFORD	B. Hooford
14424	MURIEL McCABE	23-2-12	F	74	B8-P38	RC	—	5 Walnut Rise, Griffith Ave	SINGLE	F-239	14-4-12	KIRWANS	B. Hooford
14425	Patrick o'Donnell	20-4-12	M	83	B11-P15	RC	Retd.	Brookwood cres. Artane	Widower	M-216 215	24-4-12	Kirwans	R. Skelly
14426	Matthew Moore	20-4-12	M	87	B1-P13	RC	Retd	st brendan terrace, coolock	Married	G-31	25-4-12	Fitzgeralds	R. Skelly
14427	Mary Thomas	22-4-12	F	91	B9-P42	RC	H-wife	watermill drive Raheny	Widow	A-121	25-4-12	staffords	R. Skelly
14428	Harry Moran	3-5-12	not known	stillborn	B10-P18	RC	Baby	Gainsborough pk. Malahide	Baby	U-35	9-5-12	Family	R. Skelly
14429	Joseph Lynam	9-5-12	M	92	B8-P32	RC	Retd	ard na mara Malahide	single	F-260 261	12-5-12	Rock	R. Skelly
14430	Thomas Goode	14-5-12	M	87	B9-P2	RC	Retd	Richmond Rd D9	single	F-96	17-5-12	Lanigans	R. Skelly
14431	Una o'Connor	16-5-12	F	85	B4-P33	RC	—	Leeson pk nursing home	single	F-133	18-5-12	Fanagans	R. Skelly
14432	MARY ZITA KING	25-5-12	F	87	B4-P33	RC	H-wife	Secret Heart Residence SKEILL	Widow	K-85 86	29-5-12	KIRWANS	B. Hooford
14433	JEAN BOYLAN	27-5-12	F	70	B11-P12	RC	—	BRAY MANOR NURSING HOME	SINGLE	A-233	30-5-12	Rock	B. Hooford
14434	MURIEL Leddy	28-5-12	F	83	B7-P37	RC	H-wife	113 BEAUVALE PARK ARTANE	widow	M-93	30-5-12	STAFFORD	B. Hooford
14435	RITA DUNNE	28-5-12	F	68	B8-P44	RC	—	119 Edenmore Crescent, Rateny	SINGLE	F-161	30-5-12	JENNINGS	B. Hooford
14436	FRANK JENNINGS	28-5-12	M	89	B10-P45+46	RC	Retd	85 Blackheath Park Clontarf	MARRIED	A-15 216	1-6-12	JENNINGS	B. Hooford
14437	DARREN O'FLANAGAN	29-5-12	M	30	B11-P48	RC	—	169 BEAUVALE PARK ARTANE	SINGLE	W-36	2-6-12	LANIGAN	B. Hooford
14438	ELSIE Mc DEERMOTT	31-5-12	F	87	B8-P1	RC	H-wife	33 Brookwood Ave. Artane	Widow	EA-235	2-6-12	FANAGAN	B. Hooford
14439	THOMAS FLYNN	1-6-12	M	94	B1-P29	RC	Retd	5 Ardlea Road. Artane	MARRIED	G-80	2-6-12	JENNINGS	B. Hooford
14440	MARGARET Mc GARRY	2-6-12	F	63	B8-P42	RC	H-wife	70 Caftlywood, Clonsilla	MARRIED	F-196	6-6-12	CUMMINGS	B. Hooford
14441	MAUREEN HALION	4-6-12	F	92	B6-P4	RC	H-wife	74 Blackheath Park Clontarf	widow	L-118	7-6-12	JENNINGS	B. Hooford
14442	MAIRE WRIGHT	6-6-12	F	82	B11-P22	RC	H-wife	33 THE PARK SKERNES PARK SKERNES	widow	B-228	9-6-12	LANNON	B. Hooford
14443	Mary English	21-6-12	F	77	B11-P40	RC	H-wife	Cromcastle drive coolock	Widow	Q-239A	30-6-12	Jennings	R. Skelly
14444	Patrick Rowan	4-7-12	M	87	B5-P20	RC	Retd	Rosbrin cottage Donabate	Married	L-111	7-7-12	Lannons	R. Skelly
14445	Edward John Brennan	29-6-12	M	85	B4-P10	RC	Retd	Griffith ave Marino	Widower	I-34	9-7-12	Kirwans	R. Skelly
14446	Kieron Murphy	10-7-12	M	48	B10-P28	RC	—	Ennel pk coolock	single	R-174	14-7-12	Jennings	R. Skelly
14447	William Joseph Mahony	5-7-12	M	93	B1-P44	RC	Retd	Hum Rd parset England	Widower	H-25	27-7-12	kirwan	R. Skelly
14448	Patrick Anthony Grace	31-5-12	M	80	B4-P35	RC	Retd	st. Malachys rd Drumcondra	single	I-24	27-7-12	staffords	R. Skelly
14449	Bridget, Herbert	26-7-12	F	85	B2-P45	RC	—	conquer Hill rd clontarf	single	H-187	30-7-12	Jennings	R. Skelly
14450	Patrick o'Brien	28-7-12	M	86	B3-P16	RC	Retd	st declans Rd. Raheny	Widower	H-281	1-8-12	staffords	R. Skelly
14451	Patricia Taylor	1-8-12	F	85	B5-P29	RC	H-wife	clannuisce rd Donycorney	Widow	L-248 249	4-8-12	staffords	R. Skelly
14452	FR. JAMES MURPHY	24-7-12	M	83	B4-P44	RC	—	84 Elm Road Donycorney D9	SINGLE	G-305	11-8-12	Kirwans	B. Hooford
14453	KATHLEEN NOONAN	13-7-12	F	79	B3-P23	RC	—	30 Saddlewood Rd Drumcondra	SINGLE	H-253	11-8-12	FANAGANS	B. Hooford
14454	LORRAINE LOANE	9-8-12	F	55	B8-P25	RC	—	9 HEALY STREET, D.1	SINGLE	E-288	14-8-12	JENNINGS	B. Hooford
14455	KEVIN LANGLEY	13-8-12	M	89	B3-P20	RC	—	19 THE COURTYARD KILDANGAN, CO. DUBLIN	Widow	O-38	17-8-12	MURPHY & KILDANE	B. Hooford
14456	BRIDGET KAVANAGH	14-8-12	F	89	B9-P25	RC	—	12 BROOKWOOD PARK ARTANE	widow	F-111	17-8-12	JENNINGS	B. Hooford
14457	Alice Cahill	23-8-12	F	95	B9-P51	RC	H-wife	calderswood ave. D3	Widow	T-23	25-8-12	Kirwans	R. Skelly
14458	Maura Kearney	24-8-12	F		B5-P42	RC	H-wife	Rosemount Ave Artane	Widow	N-153 254	28-8-12	Kirwans	R. Skelly

REGISTER OF INTERMENTS

Balgriffin

BURIAL GROUND

Con. No.	Christian Name(s) and Surname of Deceased	Time of Death	Sex	Age	Religious Persuasion	Occupation or Rank in Life	Last Place of Residence	State Condition as to whether "Married" or "Single", "Widower" or "Widow" or "child of A.B. of	No. and Section of Gravespace	Date of Interment	Signature of person having management of the Interment	Registrar's Signature	
14459	Joseph kenny	25-8-12	M	73	B11-P8	RC	Retd	st Brendans rd. coolock	single	B-203	31-8-12	Staffords	R. Shelly
14460	Bridget Cooney	6-9-12	F	89	B11-P35	RC	H-wife	Mountview court Priorswood	Widow	C-22A	11-9-12	Jennings	R. Shelly
14461	Joan Husbands	4-7-12	F	92	B3-P16	CoFI	H-wife	Finglas pk. Finglas	Widow	A-28	11-9-12	Colliers	R. Shelly
14462	Deirdre o' shea	15-9-12	F	77	B7-P35	RC	H-wife	Mount prospect ave D3	married	169 (70) 171	18-9-12	Lanigans	R. Shelly
14463	Christina Gleeson	16-9-12	F	85	B3-P16	RC	H-wife	Oakwood ave Swords	Widow	O-6 (7)	20-9-12	Rock	R. Shelly
14464	Simon Behan	25-9-12	M	47	B8-P8	RC		Brian Rd Marino	Married	M-277	29-9-12	Jennings	R. Shelly
14465	Rose Quinn	1-10-12	F	78	B6-P44	RC	H-wife	celtic pk rd Whitehall	Married	L-194	5-10-12	Jennings	R. Shelly
14466	Terry Fitzpatrick	06-10-12	M	49	P24-B7	RC	Single	12 st Ita's road	Single	E-180	11-10-12	Kirwans	R. Shelly
14467	ANGELA HUTCHINSON	11-10-12	F	73	P28-B7	RC	Married	27 Baldoyle rd	Married	M-121	13-10-12	Staffords	R. Shelly
14468	William Davis	11-10-12	M	91	B8-P20	RC		188 Kinsara rd	Widower	E-95	15-10-12	Bourkes	R. Shelly
14469	HENRY (HARRY) DUFFY	12-10-12	M	81	B10-P50	RC		19 Woodbine Rd. RAHENY.	WIDOWER	C-149	17-10-12	FRANK JENNINGS	B. Harford
14470	ELIZABETH DUFF	16-10-12	F	82	B5-P51	RC	widow	177 Broadmeadows Swords	widow	L-163	19-10-12	ROCK	B. Harford
14471	GERRY RYAN	14-10-12	M		B4-P16			18 SEAFIELD AVE. CHONTAE	WIDOWER	K-138	20-10-12	LANIGAN	B. Harford
14472	GRAINNE RYAN	21-10-12	F	77	B5-P30			1 BLACKHEATH PK. CLONTARF	MARRIED	I-253-252	24-10-12	LANIGAN	B. Harford
14473	CHRISTOHER BYRNE	21-10-12	M	74	B3-P13	RC		6 BUNRATTY ROAD, COOLACK	WIDOWER	O-1	24-10-12	JENNINGS	B. Harford
14474	Ellen Breen	30-10-12	F	92	B9-P21	RC	H-wife	clonturk pk. D9	Widow	D-71	1-11-12	Lanigans	R. Shelly
14475	Brendan Foran	27-10-12	M	76	B11-P47	RC	Retd	9 Balgriffin cottages D17	Widower	W-19	2-11-12	Jennings	R. Shelly
14476	Joan Mullan	31-10-12	F	73	B2-P2	RC	single	Castle Grove clontarf	single	H-99	3-11-12	Kirwans	R. Shelly
14477	Catherine M' Mahon	3-11-12	F	93	B8-P2	RC	H-wife	Annadale drive Marino	Widow	M-281	7-11-12	Lanigans	R. Shelly
14478	Marcella Candon	6-11-12	F	77	B2-P30	RC	H-wife	seapoint Balbriggan	Widow	H-163	8-11-12	Jennings	R. Shelly
14479	Patrick M' Namara	9-11-12	M	84	B4-P11	RC	Retd	st. ASSAMS PK. RAHENY	Widower	O-156/155	13-11-12	REILLY'S	R. Shelly
14480	JOAN MURPHY	23-11-12	F	69	B8-P40	RC	H-wife	16 FERRY CORNER ROAD COOLACK	MARRIED	F-188	23-11-12	JENNINGS	B. Harford
14481	Gerry Gaffney	21-11-12	M	67	B10-P13	RC	Retd.	northern cross D13	Widower	B-114/113	24-11-12	Jennings	R. Shelly
14482	Aghes (Bridget) Costello	8-8-12	F	80	B4-P22	RC	H-wife	Artane Cottages	Widow	K-227	26-11-12	Family	R. Shelly
14483	John Kinsella	26-11-12	M	83	B3-P44	RC	Retd	Tinahely co. Wicklow	Married	K-243	28-11-12	widow Doyle's	R. Shelly
14484	Michael Gibney	26-11-12	M	56	B3-P45	RC		Glentow rd. Whitehall	seperated	O-96	29-11-12	Rock's	R. Shelly
14485	William Hanratty	8-9-12	M	80	B3-P39	RC	Retd	Ballyfermat Rd.	single	O-84	1-12-12	Family	R. Shelly
14486	Annie Farrell	2-12-12	F	98	B2-P21	RC		3 copeland ave.	single	G-203/204	4-12-12	Kirwans	R. Shelly
14487	Theresa Cullen	9-12-12	F	88	B10-P30	RC	H-wife	clancy ave Finglas	Widow	U-18	11-12-12	Fitzgeralds	R. Shelly
14488	Michael John Dempsey	7-12-12	M	67	B4-P6	RC	Retd	Huntstown drive D15	Widower	O-150	11-12-12	Kirwans	R. Shelly
14489	John Davenport	29-9-12	M	93	B7-P22	RC	Retd	upper Mt. Brook AVE. D3	Widower	S-21	14-12-12	Staffords	R. Shelly
14490	Nancy Traynor	10-12-12	F	72	B4-P45	RC	H-wife	pk. Villas castleknock	seperated	I-151	13-12-12	cunninghams	R. Shelly
14491	Catherine Hassett	10-12-12	F	85	B4-P37	RC	H-wife	clonshaugh drive D17	seperated	W-8	14-12-12	Fitzgeralds	R. Shelly
14492	Carmel Logan	13-12-12	F	84	B11-P24	RC	H-wife	st. Donaghs Rd. Donaghmede	Widow	E-80	15-12-12	Jennings	R. Shelly
14493	Mary Cullen	19-12-12	F	83	B1-P40	RC	H-wife	Richmond Rd Drumcondra	Married	Q-70	22-12-12	Staffords	R. Shelly
14494	Annie Gibbons	19-12-12	F	75	B7-P33	RC	H-wife	Shanliss Rd. Santry	Married	M-6	24-12-12	Lanigans	R. Shelly
14495	Peggy o' Neill	28-12-12	F	79	B5-P32	RC		60 Hawthth Rd. DS	single	I-198	2-12-12	Murphy's	R. Shelly
14496	Theresa Bell	1-1-13	F	96	B11-P21	RC	H-wife	clonhugh Rd Denny corner	Widow	L-140	4-1-13	Staffords	R. Shelly
14497	Daniel Hayes	12-1-13	M	40	B7-P16	RC		Balbriggan		L-31	18-1-13	widow McCreas	R. Shelly
14498	Elizabeth Farrer	15-1-13	F	98	B10-P11	RC	H-wife	springfield Blackhorse AVE D7	Widow	C-74 (75)	18-1-13	Bourkes	R. Shelly
14499	Francis Sheridan	16-1-13	M	79	B1-P16	RC	Retd	coolock drive D17	single	Q-152	22-1-13	Jennings	R. Shelly
14500	Joseph Slattery	26-1-13	M	79	B10-P21	RC	Retd	kilmore drive coolack	Married	R-182/183	29-1-13	Jennings	R. Shelly
14501	Rose Doyle	2-10-12	F	73	B7-P28	RC	H-wife	Ranleigh Rd London	Married	M-111	2-2-13	J.P. Ward	R. Shelly

REGISTER OF INTERMENTS

Balgriffin BURIAL GROUND

Con. No.	Christian Name(s) and Surname of Deceased	Time of Death	Sex	Age	Religious Persuasion	Occupation or Rank in Life	Last Place of Residence	State Condition as to whether "Married" or "Single", "Widower" or "Widow" or "child of A.B. of"	No. and Section of Gravespace	Date of Interment	Signature of person having management of the Interment	Registrar's Signature
14502	Lil Mc Donagh	11-2-13	F	102	B5-P25	RC	H-wife 313 Houth Road, RAHeny D5	Widow	L-210 (211)	14-2-13	JENNINGS	B. Hooper
14503	Dermot Farrell	28-1-13	M	54	B6-P24	RC	Raphaels celbridge	Single	N-192	2-3-13	Kieran Farrell	R. Skeff
14504	Maurice O'Carroll	24-2-13	M	69	B7-P29	RC	Retd. Bayside Walk sutton	Married	M-13	28-2-13	Kirwans	R. Skeff
14505	Sarah Garvey	28-2-13	F		B8-P23	RC	H-wife Caherciveen co. Kerry	Married	E-183	4-3-13	Hughes	R. Skeff
14506	Michelle Forde	10-3-13	F	49	B10-P39	RC	H-wife Ballyberney co. Kildare	Married	C-81 (82)	13-3-13	Jennings	R. Skeff
14507	Elizabeth Goode	11-3-13	F	84	B9-P2	RC	H-wife Seapark Drive clontarf	Widow	F-132	14-3-13	Lanigans	R. Skeff
14508	MARGARET O'SHEA	20-3-13	F	86	B8-P40	RC	17 Betty Tom. Ave, RAHeny D5	Widow	F-187	22-3-13	JENNINGS	B. Hooper
14509	Charles Osborne	15-3-13	M	51	B2-P15	RC	seville Place D1	Divorced	P-201	28-3-13	James Hughes	R. Skeff
14510	Ann Bracken	31-3-13	F	86	B7-P42	RC	H-wife Grange Abby Drive Artane	Widow	S-65	3-4-13	Rom Massey	R. Skeff
14511	Lucy Stacey	1-4-13	F	89	B10-P40	RC	castlegrove clontarf	Single	A-217	4-4-13	Staffords	R. Skeff
14512	Christina Donnell	4-4-13	F	89	B6-P50	RC	H-wife Ravensdale Rd Eastwall	Widow	E-100	6-4-13	Kirwans	R. Skeff
14513	Ann Hayes	9-4-13	F	62	B11-P15	RC	H-wife Hollybrook Grove clontarf	Single	M-94	12-4-13	Jennings	R. Skeff
14514	Campbell Grant	24-10-12	M	78	B4-P29	RC	Retd. Aclare Nursing Home	seperated	I-118	13-4-13	Fanagans	R. Skeff
14515	Anthony Hughes	9-4-13	M	56	B6-P30	RC	Retd. Kiltalawn Ave. Tallaght	seperated	R-90	13-4-13	Kirwans	R. Skeff
14516	William Chandler	13-4-13	M	84	B9-P41	RC	Retd. Edenmore Grove RAHeny	Widower	D-157	16-4-13	Jennings	R. Skeff
14517	Catherine Billings	14-4-13	F	82	B8-P43	RC	H-wife st. Declan Rd Marino	Widow	F-163	17-4-13	Kirwans	R. Skeff
14518	James Killian	24-4-13	M	85	B10-P25	RC	Retd. carrickhill rd Portmarnock	Married	R-129	27-4-13	Staffords	R. Skeff
14519	Kathleen Lynch	29-4-13	F	76	B1-P42	RC	H-wife cameron pk Edenmore	Single	G-183 184	3-5-13	Jennings	R. Skeff
14520	Jack Walsh	13-5-13	M	81	B4-P33	RC	Retd. Oak Rd Donnycarney	Widower	I-102	16-5-13	staffords	R. Skeff
14521	Elizabeth Cullen	14-4-13	F	72	B9-P44	RC	H-wife Dingle Rd. Cabra West.	Married	T-14	15-5-13	Family	R. Skeff
14522	Denis Byrne	18-5-13	M	88	B3-P40	RC	Retd. Killester pk. D5	Widower	O-70 69	21-5-13	Lanigans	R. Skeff
14523	Kathleen M'Guinness	23-5-13	F	92	B4-P15	RC	H-wife 259 Clonliffe Rd.	Widow	K-190	27-5-13	Kirwans	R. Skeff
14524	Bridget Monica Dume	28-5-13	F	72	B5-P28	RC	Retd. Perry Drive Crumlin	Single	L-283	31-5-13	Massey Bros	R. Skeff
14525	Hugh Connaughton	30-5-13	M	88	B3-P30	RC	Retd. Waterfall Rd RAHeny	Married	O-57 58	1-6-13	Jennings	R. Skeff
14525	Brendan Bourke	3-1-13	M	50	B7-P6	RC	Retd. Venetian Hall Killester	Partner	L-9	15-6-13	Kirwans	R. Skeff
14526	Kathleen Torrey	8-6-13	F	79	B1-P42	RC	H-wife castletymon Cds. Kilmore	Widow	H-28 29	13-6-13	Jennings	R. Skeff
14527	James Duff	11-6-13	M	74	B10-P38	RC	Retd. clonragald Rd. Donnycarney	Single	C-84 85	13-6-13	staffords	R. Skeff
14528	ELSA MONTGOMERY	20-6-13	F	81	B5-P22	RC	Widow 19 Avenue Park RAHeny D5	Widow	C-9	25-6-13	Nichols	B. Hooper
14529	Rose Fowler	28-6-13	F	78	B11-P2	RC	Retd. st Ita's Hospital Portrane	Single	C-153	1-7-13	Rock	R. Skeff
14530	Kathleen Kavanagh	21-6-13	F	88	B3-P41	RC	H-wife Gowrie Pk. Dullaoire	Widow	H-271	8-7-13	Quinns	R. Skeff
14531	Kathleen Farrell	4-7-13	F	87	B5-P8	RC	Retd. Abbeyfield Killester	Single	N-24 25	6-7-13	Jennings	R. Skeff
14532	MAUREEN SMITH	6-7-13	F	73	B11-P20	RC	H-wife 63 Tomlinson Road Cadock D5	Married	N-223	9-7-13	Funk JENNINGS	B. Hooper
14533	CATHERINE M'GARRY	9-7-13	F	92	B4-P14	RC	Widow 99 H. Lower Gardiner St. Rds	Widow	O-197	12-7-13	LANIGAN	B. Hooper
14534	Mary Mooney	10-4-13	F	97	B6-P28	RC	H-wife Hollybank Rd. D9	Widow	E-114	18-7-13	Cunniffhams	R. Skeff

H SECTION

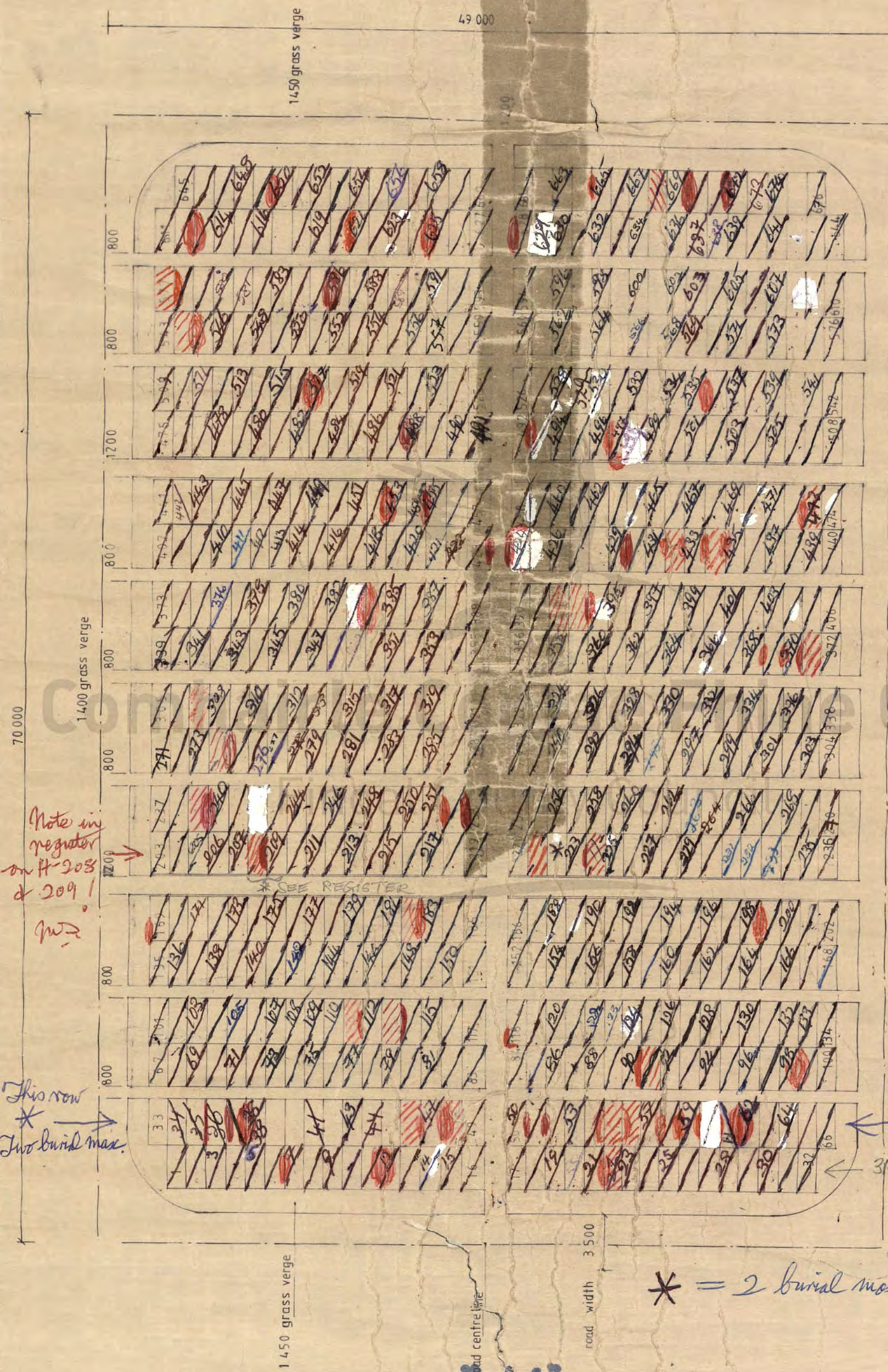

unit of two graves
5 500 x 1 220

PLAN OF GRAVES LAYOUT - TYPE 'A'

Note in register
on H-208
& 209!
mjd

This row
*
Two burial max.

2 Burial max
This row
*
31432 Yang Dwayne
& Bill O'Brien

* = 2 burial maximum!

H SECTION

611	613	615	617	619	621	623	625	627	629	631	633	635	637	639	641	643	645	647	649
543	545	547	549	551	553	555	557	559	561	563	565	567	569	571	573	575	577	579	581
475	477	479	481	483	485	487	489	491	493	495	497	499	501	503	505	507	509	511	513
407	409	411	413	415	417	419	421	423	425	427	429	431	433	435	437	439	441	443	445
339	341	343	345	347	349	351	353	355	357	359	361	363	365	367	369	371	373	375	377
271	273	275	277	279	281	283	285	287	289	291	293	295	297	299	301	303	305	307	309
203	205	207	209	211	213	215	217	219	221	223	225	227	229	231	233	235	237	239	241
135	137	139	141	143	145	147	149	151	153	155	157	159	161	163	165	167	169	171	173
67	69	71	73	75	77	79	81	83	85	87	89	91	93	95	97	99	101	103	105
33	35	37	39	41	43	45	47	49	51	53	55	57	59	61	63	65	67	69	71

PH 7 H

Two burials maximum on second row.

2 burials maximum on second row.

SECTION

3500

verge

K

70000

1400 grass verge

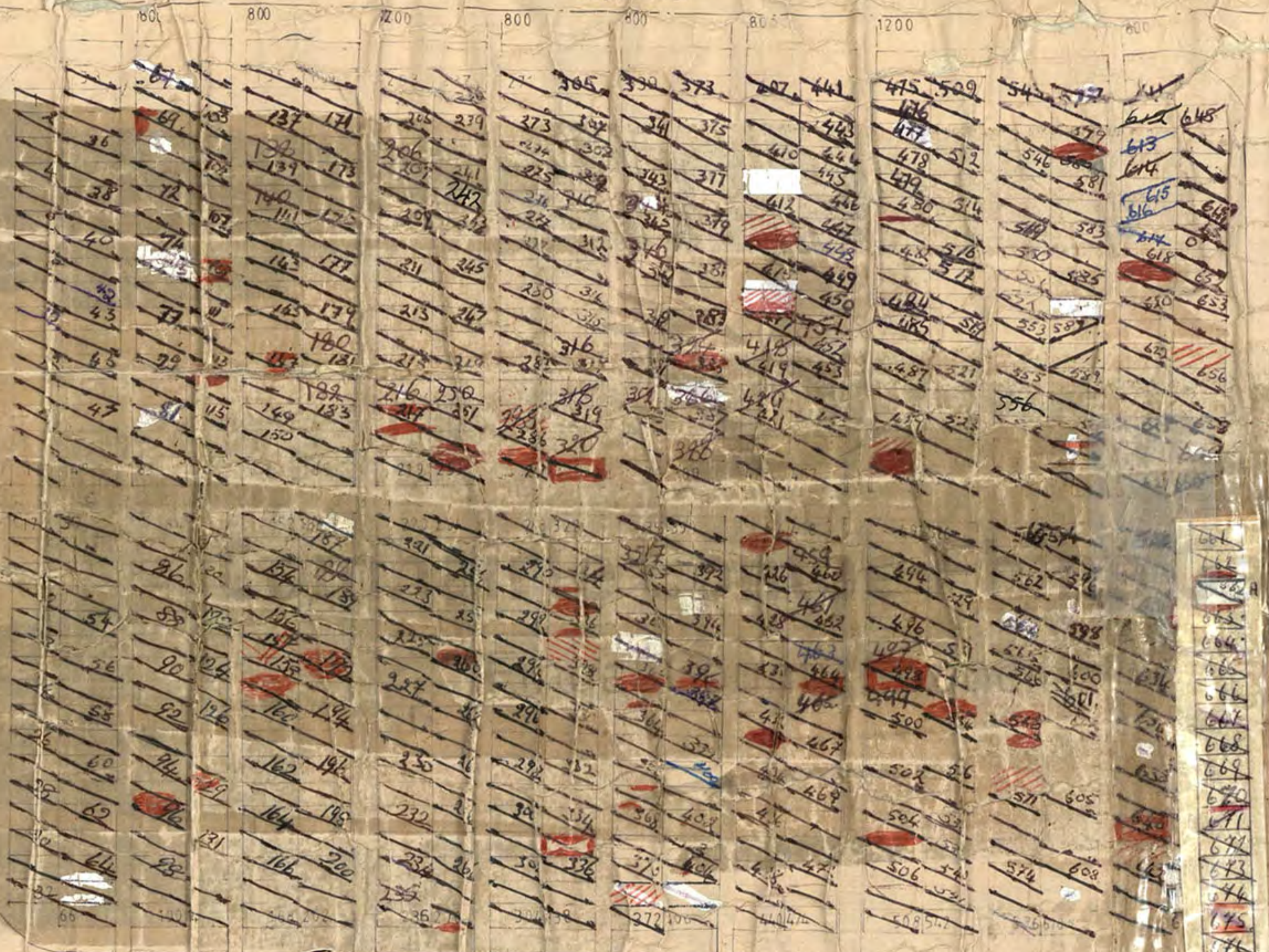

1450 grass verge

K SECTION

000 67



140 grass verge

K

PLAN OF GRAVES LAYOUT TYPE 'A'
scale 1:250

5 500 x 1 220

4
5
6
7

5	12
6	
7	
8	9

19	20
13	21
14	15
16	17
17	18

23	36
25	34
27	32
28	31
29	30

37	52
39	51
41	49
42	48
44	45

53	70
55	68
57	66
58	65
59	64
61	62

71	90
73	88
75	86
77	84
79	82
80	81

91	112
92	111
93	110
95	108
97	106
99	104
100	
101	102

113	136
115	134
117	132
119	130
121	128
122	127
123	
124	125

137	162
139	
141	
142	
144	
146	
147	
148	
149	150

Section L Fingal Cemetery 162 Spaces

20 September, 1999

M

NOT TO BE USED.



7000

1400 grass verge

1450 grass verge

1450 grass

road centreline

road width 350

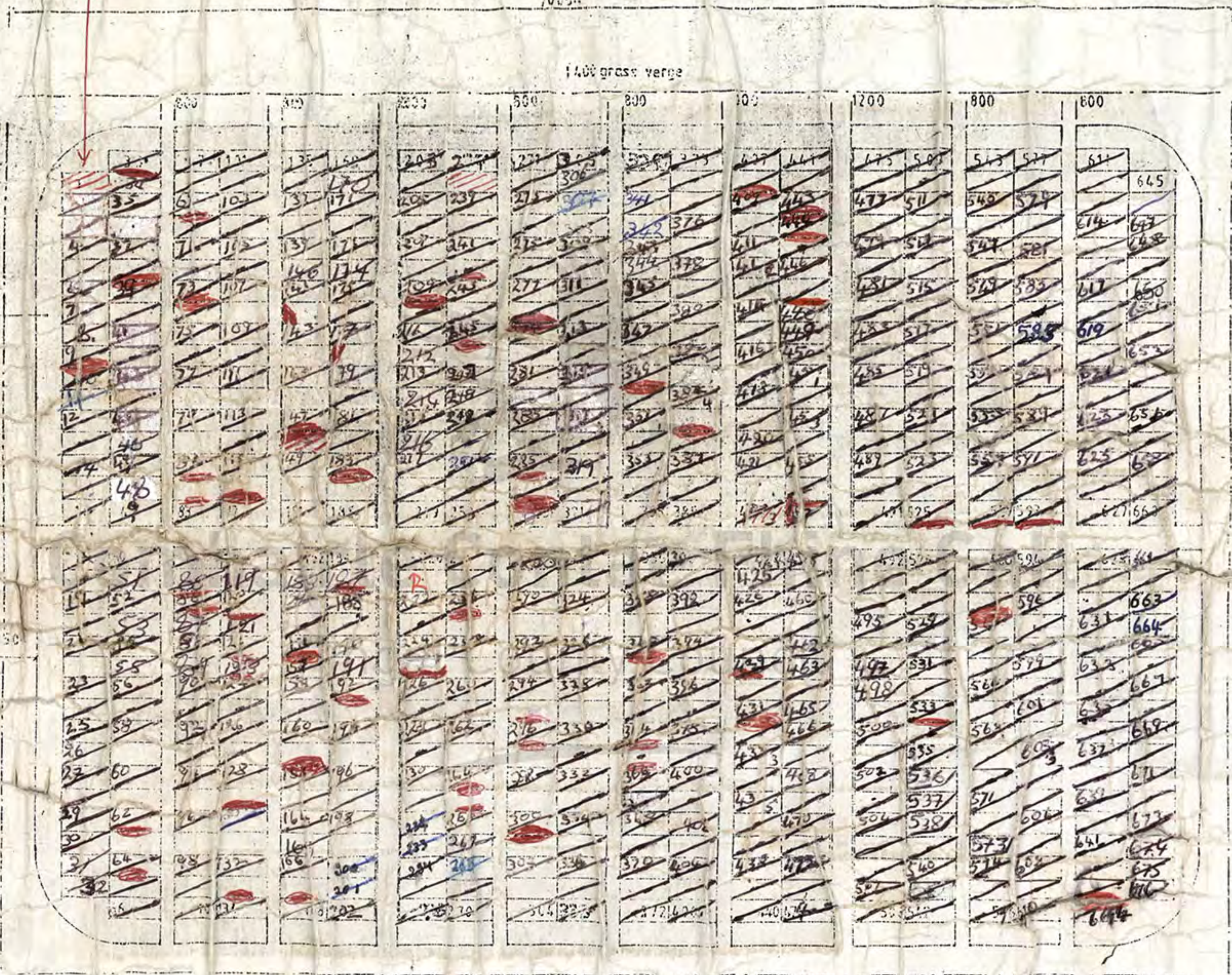

400 grass verge

unit of two graves

M

PLAN OF GRAVES LAYOUT - TYPE 'A'

N

1400 gross varge

100	200	300	400	500	600	700	800	900
33	67	101	135	169	203	237	271	305
34	68	102	136	170	204	238	272	306
35	69	103	137	171	205	239	273	307
36	70	104	138	172	206	240	274	308
37	71	105	139	173	207	241	275	309
38	72	106	140	174	208	242	276	310
39	73	107	141	175	209	243	277	311
40	74	108	142	176	210	244	278	312
41	75	109	143	177	211	245	279	313
42	76	110	144	178	212	246	280	314
43	77	111	145	179	213	247	281	315
44	78	112	146	180	214	248	282	316
45	79	113	147	181	215	249	283	317
46	80	114	148	182	216	250	284	318
47	81	115	149	183	217	251	285	319
48	82	116	150	184	218	252	286	320
49	83	117	151	185	219	253	287	321

1450 gross varge

50	84	118	152	186	220	254	288	322
51	85	119	153	187	221	255	289	323
52	86	120	154	188	222	256	290	324
53	87	121	155	189	223	257	291	325
54	88	122	156	190	224	258	292	326
55	89	123	157	191	225	259	293	327
56	90	124	158	192	226	260	294	328
57	91	125	159	193	227	261	295	329
58	92	126	160	194	228	262	296	330
59	93	127	161	195	229	263	297	331
60	94	128	162	196	230	264	298	332
61	95	129	163	197	231	265	299	333
62	96	130	164	198	232	266	300	334
63	97	131	165	199	233	267	301	335
64	98	132	166	200	234	268	302	336
65	99	133	167	201	235	269	303	337
66	100	134	168	202	236	270	304	338

1400 gross varge

7000

339

NOT TO BE USED

1400 grass verge

1450 grass verge

1400 grass verge

road centre line

road width = 500

200

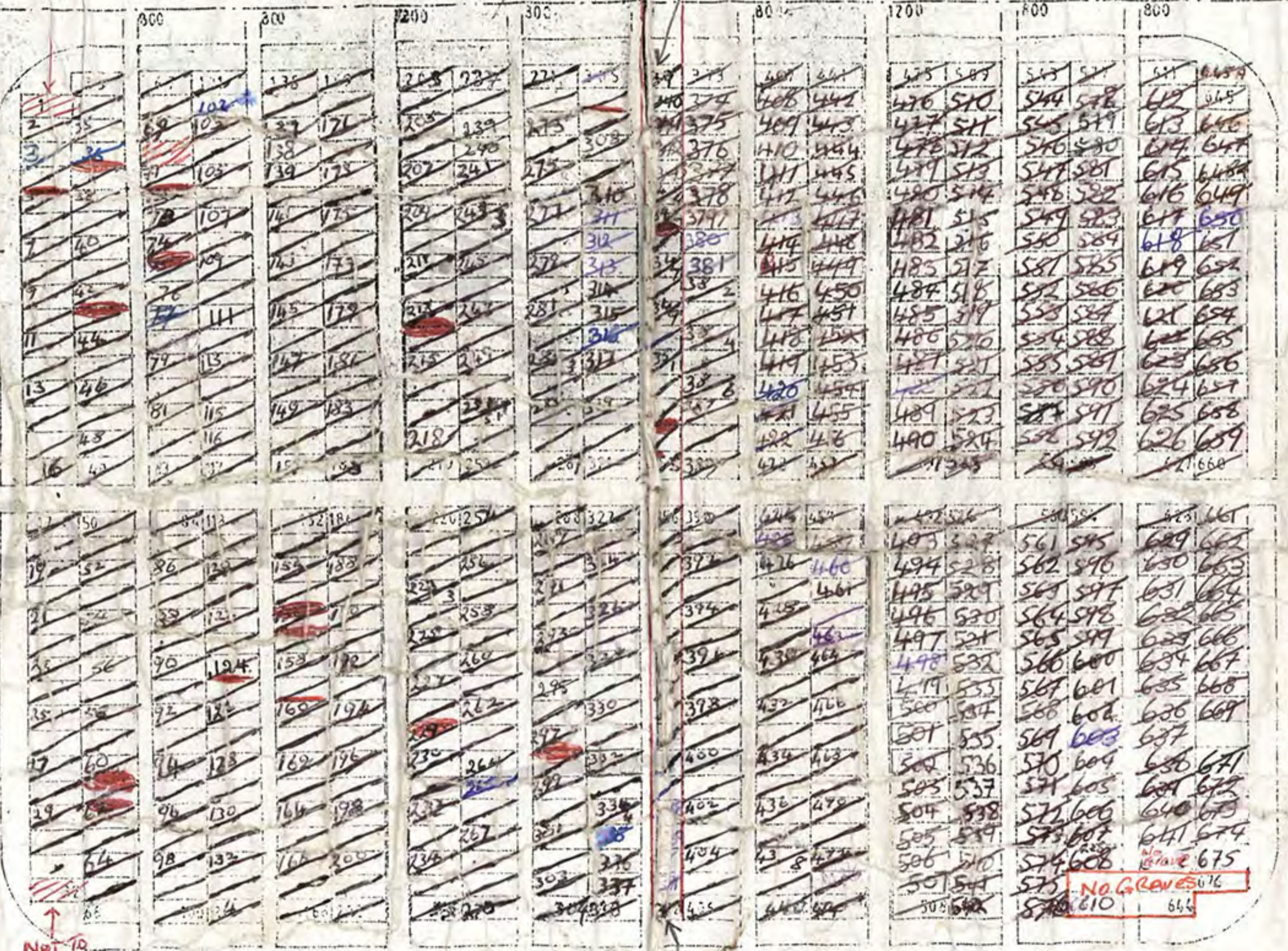

NOT TO BE USED

1400 grass verge

372

unit of two graves
5.500 x 1.220

PLAN OF GRAVES LAYOUT - TYPICAL

P

1400 grass verge

P

grass verge

width

width 3500

P

	800	800	800	800	800	800	1200	800	800
33	67 101	135 169	203 237	271 305	339 373	407 441	475 509	543 577	611
34	68 102	136 170	204 238	272					645
35	69 103	137 171	205						
36	70 104	138 172	206						
37	71 105	139 173	207 Res						
38	72 106	140 174	Res						
39	73 107	141 175							
40	74 108	142		278					
41	75		211 245	279 313					
42			212 246	280 314					
43			213 247	281					
44			214 248						
45			215						
46									
47			217						
48			218						
16 49	83 117	151 185	219 253	287 321	355 389	423 457	491 525	559 593	627 660
17	84 118	152 186	220 254	288 322	356 390	424 458	492 526	560 594	628 661
32									
66	100 134	160 202	236 270	304 338	372 406	440 476	508 542	576 610	644

BACK
GATE

PATH

1	2	3	4	5	6	7	8	9	10	11	12	13	14
15	16	17	18	19	20	21	22	23	24	25	26	27	28

29	30	31	32	33	34	35	36	37	38	39	40	41	42	43	44
45	46	47	48	49	50	51	52	53	54	55	56	57	58	59	60

61	62	63	64	65	66	67	68	69	70	71	72	73	74	75	76	77
78	79	80	81	82	83	84	85	86	87	88	89	90	91	92	93	94

95	96	97	98	99	100	101	102	103	104	105	106	107	108	109	110	111	112
113	114	115	116	117	118	119	120	121	122	123	124	125	126	127	128	129	130

131	132	133	134	135	136	137	138	139	140	141	142	143	144	145	146	147	148	149	150
151	152	153	154	155	156	157	158	159	160	161	162	163	164	165	166	167	168	169	170



NOT
TO BE
USED
→

R

800

169C

135B 169B

is verge

R

ie

dth 3 500

				203E	237E	271E	305E	339E	373E	407E	441E	475E	509E	543E	577E	611E	645E	679E
				203D	237D	271D	305D	339D	373D	407D	441D	475D	509D	543D	577D	611D	645D	679D
				203C	237C	271C	305C	339C	373C	407C	441C	475C	509C	543C	577C	611C	645C	679C
				203B	237B	271B	305B	339B	373B	407B	441B	475B	509B	543B	577B	611B	645B	679B
				203A	237A	271A	305A	339A	373A	407A	441A	475A	509A	543A	577A	611A	645A	679A
				203	237	271	305	339	373	407	441	475	509	543	577	611	645	679
				204	238	272	306	340	374	408	442	476	510	544	578	612	646	680
				205	239	273	307	341	375	409	443	477	511	545	579	613	647	681
				206	240	274	308	342	376	410	444	478	512	546	580	614	648	682
				207	241	275	309	343	377	411	445	479	513	547	581	615	649	683
				208	242	276	310	344	378	412	446	480	514	548	582	616	650	684
				209	243	277	311	345	379	413	447	481	515	549	583	617	651	685
				210	244	278	312	346	380	414	448	482	516	550	584	618	652	686
				211	245	279	313	347	381	415	449	483	517	551	585	619	653	687
				212	246	280	314	348	382	416	450	484	518	552	586	620	654	688
				213	247	281	315	349	383	417	451	485	519	553	587	621	655	689
				214	248	282	316	350	384	418	452	486	520	554	588	622	656	690
				215	249	283	317	351	385	419	453	487	521	555	589	623	657	691
				216	250	284	318	352	386	420	454	488	522	556	590	624	658	692
				217	251	285	319	353	387	421	455	489	523	557	591	625	659	693
				218	252	286	320	354	388	422	456	490	524	558	592	626	660	694
				219	253	287	321	355	389	423	457	491	525	559	593	627	661	695

				20	254	288	322	356	390	424	458	492	526	560	594	628	662
				21	255	289	323	357	391	425	459	493	527	561	595		
				22	256	290	324	358	392	426	460	494	528	562	596		
				23	257	291	325	359	393	427	461	495	529	563	597		
				24	258	292	326	360	394	428	462	496	530	564	598		
				25	259	293	327	361	395	429	463	497	531	565	599		
				26	260	294	328	362	396	430	464	498	532	566	600		
				27	261	295	329	363	397	431	465	499	533	567	601		
				28	262	296	330	364	398	432	466	500	534	568			
				29	263	297	331	365	399	433	467	501	535				
				30	264	298	332	366	400	434	468	502	536				

S.

70 000

1400 grass verge

1450 grass verge

1450 grass verge

road centreline

road width 3500

S.

	800	800	1200	800	800	1200	800	800
1	33	101	135	154	283	287	271	285
2	35	67	136	170	284	288	272	286
3	36	103	137	171	285	289	273	287
4	37	71	138	172	286	290	274	288
5	38	105	139	173	287	291	275	289
6	39	73	140	174	288	292	276	290
7	41	107	141	175	289	293	277	291
8	42	75	142	176	290	294	278	292
9	43	110	143	177	291	295	279	293
10	44	77	144	178	292	296	280	294
11	45	113	145	179	293	297	281	295
12	46	79	146	180	294	298	282	296
13	47	114	147	181	295	299	283	297
14	48	81	148	182	296	300	284	298
15	49	117	149	183	297	301	285	299
16	50	83	150	184	298	302	286	300
17	51	119	151	185	299	303	287	301
18	52	85	152	186	300	304	288	302
19	53	121	153	187	301	305	289	303
20	54	87	154	188	302	306	290	304
21	55	123	155	189	303	307	291	305
22	56	89	156	190	304	308	292	306
23	57	125	157	191	305	309	293	307
24	58	91	158	192	306	310	294	308
25	59	127	159	193	307	311	295	309
26	60	93	160	194	308	312	296	310
27	61	129	161	195	309	313	297	311
28	62	95	162	196	310	314	298	312
29	63	131	163	197	311	315	299	313
30	64	97	164	198	312	316	300	314
31	65	133	165	199	313	317	301	315
32	66	99	166	200	314	318	302	316
33	67	135	167	201	315	319	303	317
34	68	101	168	202	316	320	304	318
35	69	137	169	203	317	321	305	319
36	70	103	170	204	318	322	306	320
37	71	139	171	205	319	323	307	321
38	72	105	172	206	320	324	308	322
39	73	141	173	207	321	325	309	323
40	74	107	174	208	322	326	310	324
41	75	143	175	209	323	327	311	325
42	76	109	176	210	324	328	312	326
43	77	145	177	211	325	329	313	327
44	78	111	178	212	326	330	314	328
45	79	147	179	213	327	331	315	329
46	80	113	180	214	328	332	316	330
47	81	149	181	215	329	333	317	331
48	82	115	182	216	330	334	318	332
49	83	151	183	217	331	335	319	333
50	84	117	184	218	332	336	320	334
51	85	153	185	219	333	337	321	335
52	86	119	186	220	334	338	322	336
53	87	155	187	221	335	339	323	337
54	88	121	188	222	336	340	324	338
55	89	157	189	223	337	341	325	339
56	90	123	190	224	338	342	326	340
57	91	159	191	225	339	343	327	341
58	92	125	192	226	340	344	328	342
59	93	161	193	227	341	345	329	343
60	94	127	194	228	342	346	330	344
61	95	163	195	229	343	347	331	345
62	96	129	196	230	344	348	332	346
63	97	165	197	231	345	349	333	347
64	98	131	198	232	346	350	334	348
65	99	167	199	233	347	351	335	349
66	100	133	200	234	348	352	336	350
67	101	169	201	235	349	353	337	351
68	102	135	202	236	350	354	338	352
69	103	171	203	237	351	355	339	353
70	104	137	204	238	352	356	340	354
71	105	173	205	239	353	357	341	355
72	106	139	206	240	354	358	342	356
73	107	175	207	241	355	359	343	357
74	108	141	208	242	356	360	344	358
75	109	177	209	243	357	361	345	359
76	110	143	210	244	358	362	346	360
77	111	179	211	245	359	363	347	361
78	112	145	212	246	360	364	348	362
79	113	181	213	247	361	365	349	363
80	114	147	214	248	362	366	350	364
81	115	183	215	249	363	367	351	365
82	116	149	216	250	364	368	352	366
83	117	185	217	251	365	369	353	367
84	118	151	218	252	366	370	354	368
85	119	187	219	253	367	371	355	369
86	120	153	220	254	368	372	356	370
87	121	189	221	255	369	373	357	371
88	122	155	222	256	370	374	358	372
89	123	191	223	257	371	375	359	373
90	124	157	224	258	372	376	360	374
91	125	193	225	259	373	377	361	375
92	126	159	226	260	374	378	362	376
93	127	195	227	261	375	379	363	377
94	128	161	228	262	376	380	364	378
95	129	197	229	263	377	381	365	379
96	130	163	230	264	378	382	366	380
97	131	199	231	265	379	383	367	381
98	132	165	232	266	380	384	368	382
99	133	201	233	267	381	385	369	383
100	134	167	234	268	382	386	370	384
101	135	203	235	269	383	387	371	385
102	136	169	236	270	384	388	372	386
103	137	205	237	271	385	389	373	387
104	138	171	238	272	386	390	374	388
105	139	207	239	273	387	391	375	389
106	140	173	240	274	388	392	376	390
107	141	209	241	275	389	393	377	391
108	142	175	242	276	390	394	378	392
109	143	211	243	277	391	395	379	393
110	144	177	244	278	392	396	380	394
111	145	213	245	279	393	397	381	395
112	146	179	246	280	394	398	382	396
113	147	215	247	281	395	399	383	397
114	148	181	248	282	396	400	384	398
115	149	217	249	283	397	401	385	399
116	150	183	250	284	398	402	386	400
117	151	219	251	285	399	403	387	401
118	152	185	252	286	400	404	388	402
119	153	221	253	287	401	405	389	403
120	154	187	254	288	402	406	390	404
121	155	223	255	289	403	407	391	405
122	156	189	256	290	404	408	392	406
123	157	225	257	291	405	409	393	407
124	158	191	258	292	406	410	394	408
125	159	227	259	293	407	411	395	409
126	160	193	260	294	408	412	396	410
127	161	229	261	295	409	413	397	411
128	162	195	262	296	410	414	398	412
129	163	231	263	297	411	415	399	413
130	164	197	264	298	412	416	400	414
131	165	233	265	299	413	417	401	415
132	166	199	266	300	414	418	402	416
133	167	235	267	301	415	419	403	417
134	168	201	268	302	416	420	404	418
135	169	237	269	303	417	421	405	419
136	170	203	270	304	418	422	406	420
137	171	239	271	305	419	423	407	421
138	172	205	272	306	420	424	408	

1400 grass verge

	800	800	800	800	800	800	1200	800	800
	67 101	135 169	203 237	271 305	339 373	407 441	475 509	543 577	611 645
1	68 102	136 170	204 238	272 306	340 374	408 442			
2	69 103	137 171	205 239	273 307	341 375	409 443			
3	70 104	138 172	206 240	274 308	342 376	410 444	478		
4	71 105	139 173	207 241	275 309	343 377	411 445	479 513		
5	72 106	140 174	208 242	276 310	344 378	412 446	480 514		
6	73 107	141 175	209 243	277 311	345 379	413 447	481 515		
7	74 108	142 176	210 244	278 312	346 380	414 448	482 516		
8	75 109	143 177	211 245	279 313	347 381	415 449	483 517		
9	76 110	144 178	212 246	280 314	348 382	416 450	484 518		
10	77 111	145 179	213 247	281 315	349 383	417 451	485 519		
11	78 112	146 180	214 248	282 316	350 384	418 452	486		
12	79 113	147 181	215 249	283 317	351 385	419 453	487		
13	80 114	148 182	216 250	284 318	352 386	420 454	488		
14	81 115	149 183	217 251	285 319	353 387	421 455	489		
15	82 116	150 184	218 252	286 320	354 388	422 456	490		
16	83 117	151 185	219 253	287 321	355 389	423 457	491 525	559 593	627 660

	800	800	800	800	800	800	1200	800	800
	84 118	152 186	220 254	288 322	356 390	424 458	492 526	560 594	628 662
17	85 119	153 187	221 255	289 323	357 391	425			
18	86 120	154 188	222 256	290 324	358 392	426 460			
19	87 121	155 189	223 257	291 325	359 393	427 461			
20	88 122	156 190	224 258	292 326	360 394	428 462			
21	89 123	157 191	225 259	293 327	361 395	429			
22	90 124	158 192	226 260	294 328	362 396	430			
23	91 125	159 193	227 261	295 329	363 397	431			
24	92 126	160 194	228 262	296 330	364 398	432			
25	93 127	161 195	229 263	297 331	365 399				
26	94 128	162 196	230 264	298 332	366 400				
27	95 129	163 197	231 265	299 333	367 401				
28	96 130	164 198	232 266	300 334	368				
29	97 131	165 199	233 267	301 335	369				
30	98 132	166 200							
31	99 133	167 201							
32	100 134	168 202	236 270	304 338	372 406	440 476	508 542	576 610	644 678

ss verge

dth 3500

1400 grass verge

W

W

W

	800	800	800	800	800	800	1200	800	800
25	56	84 112	140 168	196 224	252 280	308 336			
	55	83 111	139						
26	54	82 110	138						
	53	81 109	137						
24	52	80 108	136						
23	51	79 107	135						
22	50	78 106	134						
21	49	77 105	133						
20	48	76 104	132						
19	47	75 103	131						
18	46	74 2	130						
	45	73 101	129						
16	44	72 100	128 186						
	43	71 99	127 185						
14	42	70 98	126 184	182					
13	41	69 97	125 183	181					
12	40	68 96	124 182	180					
		67 95	123 181	179					
10	38	66 94	122 180	178					
9	37	65 93	121 179	177					
8	36	64 92	120 178	176					
	35	63 91	119 177						
6	34	62 90	118 176	174 202					
5	33	61 89	117 175	173 201					
4	32	60 88							
	31	59 87	115 173	171 199	227 255	233 311	239		
2	30	58 86	114 172	170 198	226 254	232 310	238		
1	29	57 85	113 171	169 197	225 253	231 309	237		

