



BURIED IN FINGAL

REGISTER OF INTERMENTS

BALGRIFFIN

1975-1985

**Comhairle Contae
Fhine Gall**
Fingal County
Council



REGISTER OF INTERMENTS

Balgroffin BURIAL GROUND.

Consecutive No.	Christian Name(s) and Surname of Deceased	Time of Death	Sex	Age	Religious Persuasion	Occupation or Rank in Life	Last Place of Residence	State Condition as to whether "Married" or "Single," "Widower" or "Widow" or "child of A.B. of "	No. and Section of Gravespace	Date of Interment	Signature of person having management of the Interment	Registrar's Signature
9059	Michael Barrett	14.3.75	MALE	AGE 74	RC	Ret Docks	6 Lohard Rd East Wall	Widower	R. 30	16.3.75	Jennings	Mrs Byrne
9060	Patrick Finnegan	13.3.75	MALE	AGE 63	RC	Shearer	31 St Joseph Mission Kilbegg	MARRIED	A-134	17.3.75	Jennings	Mrs Byrne
9061	Ellen Kearney	14.3.75	FEMALE	AGE 83	RC		131 Church Rd East Wall	Widow	O-137	17.3.75	Stafford	Mrs Byrne
9062	Christopher Bolger	21.3.75	MALE	AGE 39	RC		4 Watermill Rd Raheny	MARRIED	B-126	25.3.75	Stafford	Mrs Byrne
9063	Kathleen Stewart	24.3.75	FEMALE	AGE 59	RC	Housewife	133 Brookwood Ave	MARRIED	A-133	26.3.75	Jennings	Mrs Byrne
9064	Emily Nugent	25.3.75	FEMALE	AGE 74	RC		26 Ferguson Rd Drumcon	SINGLE	D-140	27.3.75	Stafford	Mrs Byrne
9065	Irene Farrell	28.3.75	FEMALE	AGE 67	RC		20 Sandford Garden	MARRIED	M-315	29.3.75	Jennings	Mrs Byrne
9066	Elizabeth Ryan	8.3.75	FEMALE	AGE 25	RC	Nurse	Infirmary on Hospital Road	SINGLE	D-131	1.4.75	Jennings	Mrs Byrne
9067	Mary Josephine Hanson	30.3.75	FEMALE	AGE 50	RC	Housewife	2 Dion Hill Rd	MARRIED	R-191	1.4.75	Kerians	Mrs Byrne
9068	Mary B Brien	1.4.75	FEMALE	AGE 75	RC		88 North Rd East Wall	Widow	P-50	2.4.75	Stafford	Mrs Byrne
9069	Joseph Acton Foote	1.4.75	MALE	AGE 59	C of I		14 Vernon Park West of	MARRIED	A-132	3.4.75	Kerians	Mrs Byrne
9070	Michael Gerard Dempsey	1.4.75	MALE	AGE 70	RC	National Teacher	37 The Rise Glasnevin	MARRIED	M-1	3.4.75	Bourke	Mrs Byrne
9071	James Rodgers	1.4.75	MALE	AGE	RC		Ranistown Donabate	MARRIED	A-147	3.4.75	Stafford	Mrs Byrne
9072	Christopher Mc Millan	4.4.75	MALE	AGE 67	C of I R.C.		4 Blessington St Dublin	MARRIED	A-17	7.4.75	Fennelly	Mrs Byrne
9073	Thomas Brennan	5.4.75	MALE	AGE	RC		42 Maria Rd Walkinstown	MARRIED	H-280	8.4.75	Kerians	Mrs Byrne
9074	Samanth Shield	9.74	FEMALE	AGE 6 weeks	RC	Baby		Baby	D-87	9.4.75	Examination to	Mrs Byrne
9075	Anne Burthbert	8.4.75	FEMALE	AGE 76	RC	Housewife	39 Oak Rd Donnybeg	Widow	L-161	10.4.75	Kerians	Mrs Byrne
9076	Eva M. Farrelly	12.4.75	FEMALE	AGE 84	C of I		20 Broadfield E. Wall	Widow	G-25	15.4.75	Stafford	Mrs Byrne
9077	Derek C Reilly	12.4.75	MALE	AGE 17	RC	Long helper	20 Lorcan Drive Donny	SINGLE	A-159	15.4.75	Jennings	Mrs Byrne
9078	Herbert Williams	18.4.75	MALE	AGE 71	C of I		24 Blackhall Drive West of	MARRIED	B-139	21.4.75	Kerians	Mrs Byrne
9079	Bartholomew Cooke	19.4.75	MALE	AGE 69	RC		15 Blackhall Rd Donnybeg	Widower	E-48	22.4.75	Kerians	Mrs Byrne
9080	George Blackmore	23.4.75	MALE	AGE 61	C of I		20 Ballypall due Funglas	MARRIED	B-82	25.4.75	Nichols	Mrs Byrne
9081	Patrick A. Fitzsimons	24.4.75	MALE	AGE 51	RC	Gentleman	44 Griffith Ave	MARRIED	D-102	26.4.75	Patrick Murray	Mrs Byrne
9082	Patrick Smith	25.4.75	MALE	AGE 73	RC	Ret Docks	42 Blenheim Rd Donnybeg	Widower	M-287	28.4.75	Jennings	Mrs Byrne
9083	Mary O'Brien	30.4.75	FEMALE	AGE 83	RC		141 Malachite Rd Donnybeg	Widow	G-150	2.5.75	Kerians	Mrs Byrne
9084	Gerard A. O'Hara	30.4.75	MALE	AGE 10 days	RC	Baby	110 Lisroom castle Rd Castle	Baby	N-133	2.5.75	Jennings	Mrs Byrne
9085	Samuel Cummins	2.5.75	MALE	AGE 3 mths	RC	Baby	11 Edenmas garden Raheny	Baby	A-151	6.5.75	Talbot	Mrs Byrne
9086	Daniel Dempsey	5.5.75	MALE	AGE 72	RC	Docks	17 Measa due Coolock	MARRIED	S-4	7.5.75	Jennings	Mrs Byrne
9087	Catharine Kitty Daly	6.5.75	FEMALE	AGE 76	RC		8 St Fintona's Terrace, bala	MARRIED	F-74	8.5.75	Jennings	Mrs Byrne
9088	Mary Mc Intyre	9.5.75	FEMALE	AGE 60	RC	Housewife	4 Lombard St Westland Row	Widow	F-255	12.5.75	Nichols	Mrs Byrne
9089	Leo Vincent Monahan	9.5.75	MALE	AGE 57	RC	Office Manager	15 Oakwood Park	MARRIED	M-79	12.5.75	Fennelly	Mrs Byrne
9090	Thomas Joseph Stone	11.5.75	MALE	AGE 81	RC	Ret Clerk	86 Killester Ave	MARRIED	H-261	13.5.75	Kerians	Mrs Byrne
9091	Theresa Harford	10.5.75	FEMALE	AGE 87	RC	Housewife	73 Bangor Rd East Wall	Widow	S-6	13.5.75	Stafford	Mrs Byrne
9092	Rosaleen Nolan	11.5.75	FEMALE	AGE 57	RC	Housewife	53 Lohard Rd East Wall	Widow	F-6	14.5.75	Jennings	Mrs Byrne
9093	Kathleen Hoey	11.5.75	FEMALE	AGE 75	RC	Housewife	Rine Hill Lodge Balgriffin	MARRIED	B-81	14.5.75	Rock	Mrs Byrne
9094	Sylvia Murphy	12.5.75	FEMALE	AGE 14	RC	Schoolgirl	28 Coolock Grove	SINGLE	A-131	14.5.75	Tanagan	Mrs Byrne
9095	James Bambrick	13.5.75	MALE	AGE 66	RC	Labourer	62 Blenheim Rd Donny	SINGLE	R-76	15.5.75	Stafford	Mrs Byrne
9096	Susan Oldham	13.5.75	FEMALE	still born	RC		42 Dunrathly Davis Coolock	Baby	D-152	15.5.75	Talbot	Mrs Byrne
9097	Joyce Hynes	14.5.75	FEMALE	AGE 46	RC		4 St Annas Dr Raheny	SINGLE	T-65	16.5.75	Mossy Bros	Mrs Byrne
9098	Robert Murphy	14.5.75	MALE	AGE 71	C of I		21 Vauxhall Bath due Sandymount	MARRIED	A-146	16.5.75	Stafford	Mrs Byrne

REGISTER OF INTERMENTS

Balgriffin BURIAL GROUND.

Consecutive No.	Christian Name(s) and Surname of Deceased	Time of Death	Sex	Age	Religious Persuasion	Occupation or Rank in Life	Last Place of Residence	State Condition as to whether "Married" or "Single," "Widower" or "Widow" or "child of A.B. of "	No. and Section of Gravespace	Date of Interment	Signature of person having management of the Interment	Registrar's Signature
90 99	Mary Murphy	14. 5. 75	FEMALE	AGE 52	RC	Housewife	15 Killashel. East Wall	MARRIED	R. 29.	16. 5. 75	Stafford	Wm Byrne
91 00	Matthew Sunderland	5. 75	MALE	AGE 71	RC	Pensioner	92 Baledon Rd.	MARRIED	L 278.	19. 5. 75	Bourke	Wm Byrne
91 01	Margaret Boyle	20. 5. 75	FEMALE	AGE 75	RC		Shantalla Duns Bannet	Widow	F - 9.	22. 5. 75	Stafford	Wm Byrne
91 02	John Brennan	21. 5. 75	MALE	AGE 84	RC		156 Baledon Rd East Wall	MARRIED	D. 72.	23. 5. 75	Stafford	Wm Byrne
91 03	Patrick J Rogue	21. 5. 75	MALE	AGE 78.	RC		30 Lorcan Rd. Santry	Widower	E. 196.	23. 5. 75	Stafford	Wm Byrne
91 04	Francis Farrell	23. 5. 75	FEMALE	AGE 87.	RC	Housewife	3 Lorange Rd. Rahaney	Widow	H. 30.	26. 5. 75	Kerwans	Wm Byrne
91 05	Mary Moore	27. 5. 75	FEMALE	AGE 82.	RC		10. Inghin Ido Malahide	Widow	A - 152.	29. 5. 75	Parsons	Wm Byrne
91 06	John Boshell.	28. 5. 75	MALE	AGE 91.	RC		Newtown Bottery Road	Widower.	G. 178	30. 5. 75	Rock	Wm Byrne
91 07	Ellen Doyle	29. 5. 75	FEMALE	AGE.	RC		38 Poplar Row Ballyfing	Widow	S. 55.	31. 5. 75	Stafford	Wm Byrne
91 08	Gerard Mc Carthy	8. 6. 75	MALE	AGE 50	RC		65 Jones Rd. Blouffe Rd.	MARRIED	F. 290.	10. 6. 75	Kerwans	Wm Byrne
91 09	James Fitzpatrick	6. 6. 75	MALE	AGE 74.	RC		1 Frith Rd. E Wall DUBL	Widower	T. 109.	10. 6. 75	Jennings	Wm Byrne
91 10	Charlotte Stacey	9. 6. 75	FEMALE	AGE 82	RC	Pensioner	6 Beattie Grove Blouffe	Widow	H. 217	11. 6. 75	Stafford	Wm Byrne
91 11	Mary Florence Green	10. 6. 75	FEMALE	AGE 80	RC		125 Veson Ave Blouffe	Widow	K - 295.	13. 6. 75	Kerwans	Wm Byrne
91 12	Henry O Kelly	12. 6. 75	MALE	AGE 59.	RC.	and Driver	124 Beattie Ave Blouffe	SINGLE	G. 127.	14. 6. 75	Kerwans	Wm Byrne
91 13	Thomas J. Mc Queen	18. 6. 75	MALE	AGE 72.	RC		27 Duncuff Rd Balan Rd.	Widower	D. 63.	19. 6. 75	Bourke.	Wm Byrne
10 14	Josephine Somerville	17. 6. 75	FEMALE	AGE 67	RC	Housewife	89 Harmslow estate	Widow	D - 50.	20 - 6. 75	Jennings	Wm Byrne
91 15	Maurice Harnett	19. 6. 75	MALE	AGE 81	RC		64 Bollen Ave Whitthall	MARRIED	A - 166.	21. 6. 75	Stafford	Wm Byrne
91 16	Elizabeth Williams	20. 6. 75	FEMALE	AGE 56.	RC		45 Blythe Ave East Wall.	Widow	D - 196.	23. 6. 75	Jennings	Wm Byrne
91 17	James Nolan.	26. 6. 75	MALE	AGE 55	RC		41 Gallymore Rd. DUBL	MARRIED	M. 270	27. 6. 75	Mary Bees	Wm Byrne
91 18	Samuel. Robert Paolo	26. 6. 75	MALE	AGE 78	RC		86 Grace Park Rd.	MARRIED	B. 111.	28. 6. 75	Kerwans	Wm Byrne
91 19	Mary Josephine Barrett	1. 7. 75	FEMALE	AGE 74	RC.	Housewife	1 O'Connell Rd. South Rd.	MARRIED	H - 20.	3. 7. 75	Kerwans	Wm Byrne
91 20	John. Byrne.	5. 7. 75	MALE	AGE 66.	RC	Driver	137 Postman's Park.	MARRIED	O - 69	8. 7. 75	Jennings	Wm Byrne
91 21	Michael Finnelly	6. 7. 75	MALE	AGE 61	RC	Inspector	92 Oak Rd Donnycang	Widower	K. 119.	9. 7. 75	Jennings	Wm Byrne
91 22	Brigid Hickey	8. 7. 75	FEMALE	AGE 68	RC	Housewife	54 Mt Perfect Drive	Widow	K. 117	10. 7. 75	Kerwans	Wm Byrne
91 23	Michael Anthony Conroy.	10. 7. 75	MALE	AGE 63	RC	Sheet Metal Worker	216 Killester Ave.	Widower	Q - 134.	12. 7. 75	Jennings	Wm Byrne
91 24	Margaret Hayes	12. 7. 75	FEMALE	AGE 75	RC		10 Moypark Malahide Rd	Widow	Sec K. 21.	15. 7. 75	Cunningham	Wm Byrne
91 25	William Dyer.	15. 7. 75	MALE	AGE 45	RC		77 Seapark Malahide	MARRIED	B. 138.	18. 7. 75	Stafford	Wm Byrne
91 26	Mary Ramsdell.	25. 7. 75	FEMALE	AGE 90	RC		55 Deansfield Rd Brand.	Widow	P. 46.	28. 7. 75	Kerwans	Wm Byrne
91 27	David Anthony Gibson	27. 7. 75	MALE	AGE 39	RC	CHILD	5 Emerald Place.	CHILD	O 91.	29. 7. 75	Jennings	Wm Byrne
91 28	Catherine Ross.	28. 7. 75	FEMALE	AGE 75	RC		12 Parnell bottry Malahide	SINGLE	G. 78.	30. 7. 75	Kerwans	Wm Byrne
91 29	Thomas Breslin	30. 7. 75	MALE	AGE 51	RC		16 Blannahan Rd Donnycang.	MARRIED	M. 109.	2. 8. 75	Kerwans	Wm Byrne
91 30	Alexander Gordon	3. 8. 75	MALE	AGE 85	RC		32 Bollen Ave West	MARRIED	F. 302.	5. 8. 75	Stafford	Wm Byrne
91 31	John Joseph Madden	4. 8. 75	MALE	AGE 70	RC		29 Turnagain Lane. Blythe		Q. 80	6. 8. 75	Rock.	Wm Byrne
91 32	Peter Duffy	9. 8. 75	MALE	AGE 70	RC	and PORTER.	3 Bessboro Ave Wall St.	SINGLE	D - 201.	12. 8. 75	Jennings	Wm Byrne
91 33	John Joseph Cunningham	11. 8. 75	MALE	AGE 74.	RC		16 Willie Holmhurst Ballyfing	SINGLE	D - 67.	13. 8. 75	Kerwans	Wm Byrne
91 34	Marion Foote	11. 8. 75	FEMALE	AGE 58	RC		14 Vernon Park Blouffe	Widow	A - 132.	14. 8. 75	Kerwans	Wm Byrne
91 35	Patrick Jordan	12. 8. 75	MALE	AGE.	RC		159 Ormonstown Rd	Widower	F 217	14. 8. 75	Bourke.	Wm Byrne
91 36	John Farrell	12. 8. 75	MALE	AGE 83	RC		21 Abbeyfield Killester	MARRIED	N. 25.	14. 8. 75	Kerwans	Wm Byrne
91 37	Patricia Bergin	13. 8. 75	FEMALE	AGE 31	RC	Housewife	53 Shinnick Ave Skerries	MARRIED	E. 175.	15. 8. 75	Rock.	Wm Byrne
91 38	Catherine Nolan	15. 8. 75	FEMALE	AGE 76	RC		74 Tempwell Dr. Skerries.	Widow	K - 297	18. 8. 75	Kerwans	Wm Byrne

REGISTER OF INTERMENTS

Balquiffin BURIAL GROUND.

Consecutive No.	Christian Name(s) and Surname of Deceased	Time of Death	Sex	Age	Religious Persuasion	Occupation or Rank in Life	Last Place of Residence	State Condition as to whether "Married" or "Single," "Widower" or "Widow" or "child of A.B. of "	No. and Section of Gravespace	Date of Interment	Signature of person having management of the Interment	Registrar's Signature
9139	Samuel. P Irwin	20. 8. 75	MALE	AGE.	RC.		272 Giffell Ave.		M. 249.	19. 8. 75	Conrigin	Mrs Byrne.
9140	Bridget Murphy	19. 8. 75	FEMALE	AGE. 72	RC	Housewife	124. Binnadigan Dringh.	Widow.	K. 102.	21. 8. 75	Paddy Massey	Mrs Byrne
9141	Peter Byrne.	20. 8. 75	MALE	AGE. 69	RC.	Unemployed.	5 La Ruthland St.	MARRIED	N. 252.	23. 8. 75	Jennings	Mrs Byrne.
9142	Mary Murray	25. 8. 75	FEMALE	AGE. 72	RC		5 Maria Park Ave	SINGLE	G. 169.	26. 8. 75	Paddy Massey	Mrs Byrne
9143	Margaret Dermody	24. 8. 75	FEMALE	AGE. 64	RC		133 Ballymun Rd	MARRIED	F. 240	26. 8. 75	Kirwans	Mrs Byrne
9144	Albert. J. Halpin	25. 8. 75	MALE	AGE. 79	R.C.	Labourer	98. Bloniffic Ave.	MARRIED	A. 128.	28. 8. 75	Stafford	Mrs Byrne.
9145	Jenny Marygoldray Grey	26. 8. 75	FEMALE	AGE 82	C of I.	Housewife	109 Seafield Rd.	Widow	B. 7.	29. 8. 75	Kirwans	Mrs Byrne
9146	John Joseph Cooper	28. 8. 75	MALE	AGE. 70	RC.	Full Fitter	32 Beilton PK. ph. Dwyng	MARRIED	L. 84.	30. 8. 75	Kirwans	Mrs Byrne
9147	Michael Hannick	3. 9. 75	MALE	AGE 71	RC		19 St. Andrews Park	WIDOWER.	U. 1.	6. 9. 75	Kirwans	Mrs Byrne
9148	cecilia Mary O Mahony	6. 9. 75	FEMALE	AGE. 69.	RC	Housewife	1 Highfield West bank	Widow	F. 141	8. 9. 75	O'Conno. Cork	Mrs Byrne.
9149	Mathaniel Dawkins	8. 9. 75	MALE	AGE. 54.	C of I		57 Kenora Rd blonting	MARRIED	B. 137.	9. 9. 75	Nichols	Mrs Byrne.
9150	Francis Hardy	9. 9. 75		AGE. 76	RC.		58 Shelmarin Ave	MARRIED	D. 70.	10. 9. 75	Kirwans	Mrs Byrne.
9151	AMY Gladys Snelson	12. 9. 75	FEMALE	AGE 76	Presbyterian		2 Core Bridge Tree		A. 31	15. 9. 75	Nichols.	Ch. Bells.
9152	Patrick WRIGHT.	14. 9. 75	MALE	AGE 55	R. C	CHECKER BRTSA RAILS	DE STEPHENS HOSPITAL		K. 37.	16. 9. 75	KIRWANS	Ch. Bells.
9153	ANNIE Cox.	20. 9. 75	FEMALE	AGE 71	R C	HOUSEWIFE.	454 Hoath. Road	MARRIED	K 315	22. 9. 75	Stafford	Ch. Bells
9154	Bernard Mulligan	21. Sept 1975	MALE	AGE 64	R. C.	Security Officer	1 St Joe Squra	Widower	297 G	24. 9. 75	Jennings	Ch. Bells
9155	Lidia Skirup	22. Sep 1975	FEMALE	AGE 83	Bynards Brelton		22 Harcourt Tree		A 124	25. 9. 75	Nichols.	Ch. Bells
9156	Lillian Kenny	24. 9. 1975	FEMALE	AGE 84	R. C		167 Ballygall Flats	WIDOW	L 241	27. 9. 75	Jennings	Ch. Bells
9157.	John Blundell	26. 7. 75	MALE	AGE 72	C. of I	Corp. Emplo	59 Akindala Drive	MARRIED	B 127.	29. 9. 75	KIRWANS	Ch. Bells
9158	EDWARD KEYES.	26. 7. 75	MALE	AGE 77.	RC.	RET Gracia	5 CROGAN RA.	WIDOWER.	R. 50	30. 9. 75	JENNINGS.	Ch. Bells
9159	James Patrick Finnigan	28. 9. 75	Boy	AGE 1 week	RC.		32 Colleswood Cr	Baby	K 261	1. 10. 75		Ch. Bells
9160	William Moran	28. 9. 75	MALE	AGE 52	R C.	Self Emplo	163 Rohony Ra	Widower	O 90	30. 9. 75	Stafford	Ch. Bells
9161	Elizabeth Melia	28. 9. 75	FEMALE	AGE 60	R C	Housewife	302 Ballybough Flats	MARRIED	Q 191	1. 10. 75	Stafford	Ch. Bells
9162	Margaret Ellen Rowan	28. 9. 75	FEMALE	AGE 76	R.C.	Retired	46 Madelia Ra	MARRIED	L 112	1. 10. 75	Stafford	Ch. Bells
9163	HENRY GATTAN	29. 9. 75	MALE	AGE 78	RC	DOCKER	91 Brain Ra	MARRIED	F 316	1. 10. 75	Jennings	Ch. Bells
9164	Reginald Howe.	1. 10. 75	MALE	AGE 65	RC.		156 Hoath. Rd	Widower	O 166	3. 10. 75	Murray	Ch. Bells
9165	John Macken	2. 10. 75	MALE	AGE. 76	RC		33 Longan Hill Rd.	WIDOWER.	K. 150.	4. 10. 75	Jennings	Mrs Byrne
9166	Minnie Byrne.	6. 10. 75	FEMALE	AGE. 58	RC.		136 Ballymun Park Hill Rd.	Widow	B. 105.	10. 10. 75	Tanagan	Mrs Byrne
9167	John Joseph Duffy	10. 10. 75	MALE	AGE. 66.	RC	Technologist	299 Sutton Park.	MARRIED	M. 213	14. 10. 75	Bourke	Mrs Byrne.
9168	James O'Brien	12. 10. 75	MALE	AGE. 98.	RC	Pensioner	54. Artone Cottages	Widower	D. 254.	14. 10. 75	Kirwans	Mrs Byrne.
9169	Mary Roe	13. 10. 75	FEMALE	AGE	RC		15. Blunmore Rd Dwyng.	Widow	P. 66.	15. 10. 75	Stafford	Mrs Byrne
9170	Rosalieen Byrne.	13. 10. 75	FEMALE	AGE.	RC.		62 Blunmore Rd.	Widow	H. 176.	15. 10. 75	Kirwans	Mrs Byrne.
9171	Lerence Brady	13. 10. 75	MALE	AGE. 82	RC.		36 Bayview Ave. Hill St.	WIDOWER	G. 182.	15. 10. 75	Stafford	Mrs Byrne
9172	John James Hughes	13. 10. 75	MALE	AGE. 61	RC.		3 Ashbell Rd.	MARRIED	B. 128.	15. 10. 75	Kirwans	Mrs Byrne
9173	Agnes Cannings	16. 10. 75	FEMALE	AGE 59	RC	Civil Servant	76 Fairview Ave.	SINGLE	O. 141.	18. 10. 75	Kirwans	Mrs Byrne.
9174	Rose Doyle.	13. 10. 75	FEMALE	AGE. 72	RC.	Docker Widow	12 St. Bridget Gdns	Widow	O 67	16. 10. 75	Jennings	Mrs Byrne
9175	Kathleen Briscoe	15. 10. 75	FEMALE	AGE 76.	RC		40 Ballygall East Wall	Widow	M. 240	16. 10. 75	Jennings	Mrs Byrne.
9176	James W. Bourke.	17. 10. 75	MALE	AGE. 89	RC.		Greenfield Rd Sutton	Widower	I. 174	18. 10. 75	Tanagan	Mrs Byrne
9177	Lucy Burns	17. 10. 75	FEMALE	AGE 71	RC o I	Housewife	27 Ellenfield Rd Bann.	Widow	B. 46.	20. 10. 75	Kirwans	Mrs Byrne
9178	Mary Anne McGuire	18. 10. 75	FEMALE	AGE 69	R C	Housewife	23 Seafield Rd blonting	MARRIED	H. 108.	20. 10. 75	Kirwans	Mrs Byrne

REGISTER OF INTERMENTS

Balgriffin BURIAL GROUND.

Consecutive No.	Christian Name(s) and Surname of Deceased	Time of Death	Sex	Age	Religious Persuasion	Occupation or Rank in Life	Last Place of Residence	State Condition as to whether "Married" or "Single," "Widower" or "Widow" or "child of A.B. of "	No. and Section of Gravespace	Date of Interment	Signature of person having management of the Interment	Registrar's Signature
9179	Sarah Hynes	18. 10. 75	FEMALE	AGE. 80	RC	Housewife	4 St. Ann's Durockery	Widow	T- 65	20. 10. 75	Monny Beck	Mrs Byrne
9180	William P Wright	19. 10. 75	MALE	AGE. 34	RC	Handyman	37 Woodbine Rd Raheny	MARRIED	S- 42	21. 10. 75	Kivans	Mrs Byrne
9181	Lynil Keenan	20. 10. 75	MALE	AGE. 80	RC		110 Hollyfield Killester	WIDOWER	F. 140	22. 10. 75	Kivans	Mrs Byrne
9182	Thomas O Rieilly	21. 10. 75	MALE	AGE. 84	RC		86 Elm Rd Donnycanny	WIDOWER	G- 48	23. 10. 75	Kivans	Mrs Byrne
9183	Mary Leonard.	21. 10. 75	FEMALE	AGE. 75	RC		26 Elm Rd Donnycanny	Widow	G. 128	23. 10. 75	Kivans	Mrs Byrne
9184	Patrick Reddy	22. 10. 75	MALE	AGE 72	RC		1 St. Brendan's Garden E Wall	MARRIED	E. 266	24. 10. 75	Kivans	Mrs Byrne
9185	William Powell	24. 10. 75	MALE	AGE. 73	RC		44 Lansdowne Rd Donnycanny	Widower	M 243	25. 10. 75	Kivans	Mrs Byrne
9186	Robert O Byrne.	25. 10. 75	MALE	AGE. 17 mth	RC	CHILD	58 Mariny, East Rd Malahide	CHILD	A. 158	28. 10. 75	Fanagan	Mrs Byrne
9187	Annie Moore.	28. 10. 75	FEMALE	AGE. 73	RC		Donnycanny	Widow	F. 63	30. 10. 75	Kivans	Mrs Byrne
9188	Baby Doyle.	29. 10. 75	FEMALE	AGE 5 days	RC	Baby	Ballymun	CHILD	T- 62	1. 11. 75	Fanagan	Mrs Byrne
9189	William R. Latimer	2. 11. 75	MALE	AGE. 75	C of I.		Blauumont, Howth	MARRIED	B. 136	4. 11. 75	Baragishe	Mrs Byrne
9190	Bridget Evans	5. 11. 75	FEMALE	AGE.	RC		17 Meurons Cottages Colah	SINGLE	G. 96	6. 11. 75	Kivans	Mrs Byrne
9191	John Mc Mahon	4. 11. 75	MALE	AGE. 21.	RC		30 Brian Rd Marino	SINGLE	I- 37	7. 11. 75	Stifford	Mrs Byrne
9192	Alice Clarke	5. 11. 75	FEMALE	AGE.	RC		27 Coolpiffeld Beaumont.	Widow	E- 121	7. 11. 75	Kivans	Mrs Byrne
9193	Kathleen Glennon	6. 11. 75	FEMALE	AGE- 55	RC	Housewife	55 Furry Park Rd. Killester	MARRIED	D- 191	8. 11. 75	Fanagan.	Mrs Byrne
9194	Samuel Scott Morrison	9. 11. 75	MALE	AGE. 71	C of I		12 Linnitochie North Strand	MARRIED	A- 157	11. 11. 75	Stifford	Mrs Byrne
9195	Margaret Mahon	10. 11. 75	FEMALE	AGE- 88	RC		8 Marino Park Farnham	Widow	H. 11	12. 11. 75	Kivans	Mrs Byrne
9196	Annie Keyes	10. 11. 75	FEMALE	AGE. 86	RC		38 St. Brendan's Garden D-7		H. 205	13. 11. 75	Shurjan. Wals.	Mrs Byrne
9197	Charles Dunne	11. 11. 75	MALE	AGE 67	RC		Highgate Lane Ballyrigg	WIDOWER.	M- 212	13. 11. 75	Kivans	Mrs Byrne
9198	Catherine Mooney.	13. 11. 75	FEMALE	AGE.	RC	Housewife	Portmarnock	Widow	K. 148	14. 11. 75	Rock.	Mrs Byrne
9199	William Ross.	20. 11. 75	MALE	AGE. 72	RC	Retd Miller	31 Holly Rd Donnycanny	MARRIED	G. 81	26. 11. 75	Jennings	Mrs Byrne
9200	John Joseph Brangan	25. 11. 75	MALE	AGE. 87.	RC		10 Balchwood Rd Danmore	WIDOWER	I- 117	29. 11. 75	Kivans	Mrs Byrne
9201	Angela Hughes	28. 11. 75	FEMALE	AGE. 77.	RC		3 Rosmore Ave Ballyfint	Widow	S. 52	1. 12. 75	Larry Mearry	Mrs Byrne
9202	Mary Mc. Lake.	2. 12. 75	FEMALE	AGE. 64	RC	Housewife	11 Linnitochie St North Strand	Widow	K. 170	4. 12. 75	Stifford	Mrs Byrne
9203	Michael Walsh	3. 12. 75	MALE	AGE.	RC		30 Brookville Pk. Brook	MARRIED	L- 60	4. 12. 75	Langan/Walsh	Mrs Byrne
9204	Christopher Boland	3. 12. 75	MALE	AGE.	RC	Pensioner	Balgriff. Hall, Balgriff.	MARRIED	O- 226	5. 12. 75	Jennings	Mrs Byrne
9205	Alfred Taylor	8. 12. 75	MALE	AGE. 77	C of I	Shp. Owner	53 Seafield Rd. Blounty	WIDOWER	A. 55	10. 12. 75	Jennings	Mrs Byrne
9206	Patrick Lanfield	12. 12. 75	MALE	AGE. 68	RC	D.P. D.B.	40 St. Brendan's Gardens	WIDOWER.	N- 208	15. 12. 75	Jennings	Mrs Byrne
9207	Annie Gilliland	16. 12. 75	FEMALE	AGE. 79	C of I.		70 Hollyfield Killester	Widow	A. 110	18. 12. 75	Stifford	Mrs Byrne
9208	Francis Fletcher	20. 12. 75	MALE	AGE. 82	RC	ESB Employee	Leantown Durocks	WIDOWER	H- 146	23. 12. 75	Jennings	Mrs Byrne
9209	Edward Desmond.	20. 12. 75	MALE	AGE- 65	RC	CIE Messenger.	4 Kilmatta St. Dublin	WIDOWER.	O- 222	23. 12. 75	Jennings	Mrs Byrne
9210	Maud. Wheeler	22. 12. 75	FEMALE	AGE. 82	C of I		141 Richmond Rd. Dublin	SINGLE	G. 83	24. 12. 75	Stifford	Mrs Byrne
9211	Ernest Hughes	22. 12. 75	MALE	AGE. 74	C of I		12 Mount Anthony Raheny	MARRIED	B. 131	24. 12. 75	Stichols	Mrs Byrne
9212	Christopher Dowling	26. 12. 75	MALE	AGE 75	RC		290 North St.		I. 30	27. 12. 75	Kivans	Mrs Byrne
9213	Margaret Doyle.	29. 12. 75	FEMALE	AGE. 72	RC		110 St. Laurence Rd Blonty	Widow	I- 293	31. 12. 75	Stifford	Mrs Byrne
9214	Alban Ernest Taylor	29. 12. 75	MALE	AGE. 84	RC	Retd Butcher	Lie. na Moq Portmarnock	MARRIED	R. 124	31. 12. 75	Jennings	Mrs Byrne
9215	Mary O Toole	30. 12. 75	FEMALE	AGE. 93	RC		14 Annadaleba Marino	SINGLE	M. 37	1. 1. 76	Stifford	Mrs Byrne
9216	Sean P. Murphy	3. 1. 76	MALE	AGE. 52.	RC.		26 Brookwood Park Killester	MARRIED	I. 12	6. 1. 76	Kivans	Mrs Byrne
9217	Ada C Gannon	6. 1. 76	FEMALE	AGE. 84	C of I		3 Northbrook Lane Dable 3	SINGLE	G. 104	8. 1. 76	Stifford	Mrs Byrne
9218	Robert Thompson	9. 1. 76	MALE	AGE. 73	C of I	Fitter	135 Belic Park Ave	MARRIED	A. 190	12. 1. 76	Stifford	Mrs Byrne

REGISTER OF INTERMENTS

Balgriffin BURIAL GROUND.

Consecutive No.	Christian Name(s) and Surname of Deceased	Time of Death	Sex	Age	Religious Persuasion	Occupation or Rank in Life	Last Place of Residence	State Condition as to whether "Married" or "Single," "Widower" or "Widow" or "child of A.B. of"	No. and Section of Gravespace	Date of Interment	Signature of person having management of the Interment	Registrar's Signature
9219	Joseph Kavanagh	10. 1. 76	MALE	AGE 68	R.C.	Retd	17 Blamont Road	MARRIED	N- 150	13. 1. 76	Stifford	Mrs Byrne
9220	John A. Hall	12. 1. 76	MALE	AGE 72	E of I		50 Rossmount Ave Antona		B- 165	14. 1. 76	Michols	Mrs Byrne
9221	Mary Foley	11. 1. 76	FEMALE	AGE - 74	R.C.	Housewife	611 Mc Rd.	Widow	R- 41	14. 1. 76	Stifford	Mrs Byrne
9222	William Francis Warren	13. 1. 76	MALE	AGE - 80	R.C.	Retd	38 Brierley Marino	MARRIED	O- 68	15. 1. 76	Jennings	Mrs Byrne
9223	Joseph M. Donnell	13. 1. 76	MALE	AGE 53	R.C.		13 Woodwood PK Antona	MARRIED	G 149	15. 1. 76	Fanagan	Mrs Byrne
9224	Julia O'Brien	15. 1. 76	FEMALE	AGE 91	R.C.		38 Blamont Rd Vnt Bally	Widow	K. 293	17. 1. 76	Kerwans	Mrs Byrne
9225	Martin Porter	15. 1. 76	MALE	AGE 75	R.C.	Waster	36 Glenside Rd.	Widower	T. 98	17. 1. 76	Bourke	Mrs Byrne
9226	Timothy O. Donovan	16. 1. 76	MALE	AGE 93	R.C.		Cairles North Rd. Sutton	Widower	L. 274	20. 1. 76	Kerwans	Mrs Byrne
9227	Charles Tinsley	21. 1. 76	MALE	AGE 90	E of I		149 Dogfield Rd Blontof	Widower	B- 83	23. 1. 76	Kerwans	Mrs Byrne
9228	Margaret Dunne	23. 1. 76	FEMALE	AGE 63	R.C.		5 Nottingham St Dubh 3	Widow	P- 154	26. 1. 76	Stifford	Mrs Byrne
9229	Michael Newman	23. 1. 76	MALE	AGE - 89	R.C.		25 Leake Park Rd.	Widower	S- 112	26. 1. 76	Kerwans	Mrs Byrne
9230	Ellen Josephine Bradley	24. 1. 76	FEMALE	AGE - 76	R.C.		Resid at Horsing Home, Ratoath.	SINGLE	L- 42	27. 1. 76	Michols	Mrs Byrne
9231	Elizabeth O. Connor	24. 1. 76	FEMALE	AGE 67	R.C.	Housewife	Lisiev 23 Blontof St North	Widow	H- 264	27. 1. 76	Kerwans	Mrs Byrne
9232	William Mc Lean	30. 1. 76	MALE	AGE 74	E of I		22 Moyla Rd East Wall.	MARRIED	G- 57	2. 2. 76	Stifford	Mrs Byrne
9233	Gladys Walsh	1. 2. 76	FEMALE	AGE	E of I	Housewife	36 Blamont Rd Blontof	Widow	B- 3	3. 2. 76	Michols	Mrs Byrne
9234	Margaret Hogan	6. 2. 76	FEMALE	AGE 89	R.C.		45 Willamont Rd Finglas	SPINSTER	N- 69	8. 2. 76	Bourke	Mrs Byrne
9235	Patrick Ryan	7. 2. 76	MALE	AGE - 68	R.C.		71 Rossmount Rd East Wall.	MARRIED	O- 44	9. 2. 76	Jennings	Mrs Byrne
9236	Andrew Greenhalgh	4. 2. 76	MALE	AGE - 87	R.C.		222 Lyffelt Ave	Widower	H- 301	6. 2. 76	Kerwans	Mrs Byrne
9237	Josephine Mc Cabe	7. 2. 76	FEMALE	AGE 67	R.C.	Housewife	44 Duncliff Rd Baha Rd.	MARRIED	T- 119	9. 2. 76	Fanagan	Mrs Byrne
9238	Leslie Warren	11. 2. 76	MALE	AGE 61	E of I	Plumber	23 Ballybough Rd.	MARRIED	B- 162	14. 2. 76	Stifford	Mrs Byrne
9239	Rosanna Murphy	13. 2. 76	FEMALE	AGE 73	R.C.	Housewife	34 Drumcliffe Drain Baha	Widow	G- 194	16. 2. 76	Stifford	Mrs Byrne
9240	Jerome O. Sullivan	16. 2. 76	MALE	AGE	R.C.		5 Kinross Park Blontof	MARRIED	G- 321	19. 2. 76	Kerwans	Mrs Byrne
9241	Patrick Whelan	17. 2. 76	MALE	AGE 70	R.C.		29 Shanahan Rd Marino	SINGLE	R- 46	19. 2. 76	Stifford	Mrs Byrne
9242	Rosie Mc Glynn	18. 2. 76	FEMALE	AGE - 78	R.C.	Housewife	80 Tolka Rd.	Widow	M- 53	21. 2. 76	Kerwans	Mrs Byrne
9243	Ann Kavanagh	21. 2. 76	FEMALE	AGE 80	R.C.	Housewife	75 Rossmount North St.	Widow	G- 123	23. 2. 76	Kerwans	Mrs Byrne
9244	Elizabeth Kerwan	21. 2. 76	FEMALE	AGE	R.C.		71 Brookwood Park		L- 102	24. 2. 76	Rock	Mrs Byrne
9245	Mary O'Brien	21. 2. 76	FEMALE	AGE 77	R.C.		242 Ballymore Bannat	Widow	E- 15	24. 2. 76	Kerwans	Mrs Byrne
9246	Elizabeth Reid	23. 2. 76	FEMALE	AGE - 81	R.C.	Housewife	34 Mt William Street	MARRIED	R- 196	25. 2. 76	Stifford	Mrs Byrne
9247	Margaret Pantor	23. 2. 76	FEMALE	AGE 53	R.C.	Housewife	17 Yellow Rd Whitehall	MARRIED	H- 225	25. 2. 76	Kerwans	Mrs Byrne
9248	Thomas Lody	26. 2. 76	MALE	AGE 72	R.C.		14 Grafton Parade	MARRIED	K- 326	28. 2. 76	Kerwans	Mrs Byrne
9249	Ellen Dooley	26. 2. 76	FEMALE	AGE 86	R.C.	Housewife	8 Blontof by Vmoin Blontof	Widow	M- 177	1. 3. 76	Stifford	Mrs Byrne
9250	Shila Maguire	1. 3. 76	FEMALE	AGE	R.C.		Blackrock	Widow	G- 43	2. 3. 76	Quinn	Mrs Byrne
9251	Kathleen Mc Namee	1. 3. 76	FEMALE	AGE 74	R.C.		57 Whitewind Rd.	Widow	T- 45	3. 3. 76	Kerwans	Mrs Byrne
9252	Esther Leo Shields	3. 3. 76	MALE	AGE 47	R.C.	Deaf	34 Rossmount Ave Antona	Widower	H- 113	4. 3. 76	Jennings	Mrs Byrne
9253	Elizabeth Kenny	7. 3. 76	FEMALE	AGE 58	R.C.	Housewife	22 East Wall Rd.	Widow	D- 184	9. 3. 76	Kerwans	Mrs Byrne
9254	James Keirle	12. 3. 76	MALE	AGE	R.C.		48 Blontof Rd Baha	Widower	K- 134	15. 3. 76	Kerwans	Mrs Byrne
9255	Mary E. Dempsey	13. 3. 76	FEMALE	AGE 77	R.C.		22 Rossmount Rd Rossmount	Widow	K- 175	16. 3. 76	Stifford	Mrs Byrne
9256	Jane Mullen	12. 3. 76	FEMALE	AGE 86	R.C.	Pensioner	3 Dolphin West	MARRIED	K- 99	16. 3. 76	Stifford	Mrs Byrne
9257	Patrick Mc Grath	15. 3. 76	MALE	AGE 77	R.C.	Bench builder	21 Newry Rd Baha	MARRIED	I- 204	17. 3. 76	Fanagan	Mrs Byrne
9258	James Boyd	17. 3. 76	MALE	AGE	R.C.		69 Bonguan Hill Rd Blontof	Widower	E 112	19. 3. 76	Kerwans	Mrs Byrne

REGISTER OF INTERMENTS

Balgriffin BURIAL GROUND.

Consecutive No.	Christian Name(s) and Surname of Deceased	Time of Death	Sex	Age	Religious Persuasion	Occupation or Rank in Life	Last Place of Residence	State Condition as to whether "Married" or "Single," "Widower" or "Widow" or "child of A.B. of"	No. and Section of Gravespace	Date of Interment	Signature of person having management of the Interment	Registrar's Signature
9259	Christopher Keane	18. 3. 76	MALE	AGE 71	RC		36 Plunkett Ave. Longford St.	MARRIED	D. 65	20. 3. 76	Larry Massey	Mrs Byrne
9260	Mary Cummins	18. 3. 76	FEMALE	AGE	RC	Housewife	10 Hadden Rd	MARRIED	L. 292	22. 3. 76	Kerwans	Mrs Byrne
9261	Catherine Costello	19. 3. 76	FEMALE	AGE 75	RC	Housewife	65 St. Mary Rd East Wall	Widow	N. 106	22. 3. 76	Jennings	Mrs Byrne
9262	Emily Keogh	22. 3. 76	FEMALE	AGE 83	RC		12 Broken Ave	Widow	G. 131	23. 3. 76	Kerwans	Mrs Byrne
9263	Albin Mollay Molloy	22. 3. 76	MALE	AGE 82	C of Ind. - 1.	Labourer	7 Brassard John East Wall	MARRIED	G. 114	25. 3. 76	Stifford	Mrs Byrne
9264	Edward Byrne	25. 3. 76	MALE	AGE 77	RC		308 Gros. Park Terrace	MARRIED	H. 136	27. 3. 76	Kerwans	Mrs Byrne
9265	Patrick Griffin	25. 3. 76	MALE	AGE 27	RC	Butcher	21 Woodfield Park Brook	MARRIED	A. 168	27. 3. 76	Stifford	Mrs Byrne
9266	Kathleen W. Allen	26. 3. 76	FEMALE	AGE 81	C of Ind. - 1.		20 Haddon Rd. Blounting	Widow	A. 108	29. 3. 76	Nichols	Mrs Byrne
9267	Edward Blaine	28. 3. 76	MALE	AGE 28	RC	Post Office Worker	46 Elm Mount Davis Road	MARRIED	D. 163	30. 3. 76	Kerwans	Mrs Byrne
9268	Anne Grant	29. 3. 76	FEMALE	AGE 77	RC	Pensioner	73 Glenahoy Rd.	Widow	I. 118	31. 3. 76	Kerwans	Mrs Byrne
9269	Patrick Kelly	30. 3. 76	MALE	AGE 37	RC	Drifted Labourer	32 North Summer St	MARRIED	I. 189	1. 4. 76	Stifford	Mrs Byrne
9270	Mary Fitzpatrick	29. 3. 76	FEMALE	AGE 65	RC		46 Belmont Ave	Widow	I. 286	1. 4. 76	Kerwans	Mrs Byrne
9271	Peter Dunne	30. 3. 76	MALE	AGE 89	RC		41. Moore Rd.	Widower	M. 90	2. 4. 76	Paddy Massey	Mrs Byrne
9272	Catherine Dolan	31. 3. 76	FEMALE	AGE 90	RC		Cothman Quay		I. 250	2. 4. 76	Kerwans	Mrs Byrne
9273	Annie M. Auley	2. 4. 76	FEMALE	AGE 89	RC	Pensioner	5 Newcomen Court Wall St.	Widow	M. 167	5. 4. 76	Jennings	Mrs Byrne
9274	George Caldwell	4. 4. 76	MALE	AGE 92	C of I		50 St. Declan Rd. Maroon	SINGLE	A. 189	6. 4. 76	Stifford	Mrs Byrne
9275	Peter A. Cadden	8. 4. 76	MALE	AGE 84	RC		26 Bayton Park Ave.	Widower	L. 226	12. 4. 76	Kerwans	Mrs Byrne
9276	Margaret Ann Hughes	9. 4. 76	FEMALE	AGE 16 mths	RC	Child	170 Collins Ave. East	SINGLE	I. 172	12. 4. 76	Kerwans	Mrs Byrne
9277	Shirley Tunney	11. 4. 76	FEMALE	AGE 48	RC	Housewife	5 Bensenville Ballym	Widow	E. 228	13. 4. 76	Stifford	Mrs Byrne
9278	John Hayes	12. 4. 76	MALE	AGE 60	RC	Build Labourer	33 Watermill Rd. Raheny	MARRIED	P. 125	14. 4. 76	Jennings	Mrs Byrne
9279	Mary Ann Lennon	14. 4. 76	FEMALE	AGE 76	RC	Spinner	Print Hall Back St.	SINGLE	L. 225	17. 4. 76	Jennings	Mrs Byrne
9280	Thomas Brozier	19. 4. 76	MALE	AGE 74	C of I	Retired	29 Kenisea Park, East of	MARRIED	B. 161	21. 4. 76	Stifford	Mrs Byrne
9281	John T. Gordon	20. 4. 76	MALE	AGE 74	RC	Retired	91 Philipshoy Ave	Widower	D. 193	22. 4. 76	Jennings	Mrs Byrne
9282	John Ried	21. 4. 76	MALE	AGE 84	RC		24 North William St.	Widower	R. 196	23. 4. 76	Stifford	Mrs Byrne
9283	Elizabeth Crawford	23. 4. 76	FEMALE	AGE 71	RC		100 Phibans Rd.	Widow	F. 5	27. 4. 76	Jennings	Mrs Byrne
9284	William Hogg	23. 4. 76	MALE	AGE 86	C of I	Pensioner	22 Faith Ave East Wall	Widower	B. 89	27. 4. 76	Stifford	Mrs Byrne
9285	Delia O. O'Connell	26. 4. 76	FEMALE	AGE 88	RC	Pensioner	14. Bunsowfield Rd Sutton	Widow	P. 244	27. 4. 76	Kerwans	Mrs Byrne
9286	Thomas Gerard Hackett	27. 4. 76	MALE	AGE 17	RC	Schoolboy	63 Arcaul. Mease. Galina	SINGLE	B. 235	29. 4. 76	Tanaghan	Mrs Byrne
9287	Patrick Cleary	29. 4. 76	MALE	AGE 97	RC	Pensioner	102 Collins Ave East	Widower	D. 152	1. 5. 76	Nichols	Mrs Byrne
9288	Patrick Dunne	29. 4. 76	MALE	AGE	RC		64 Thatch Rd Whitehall	MARRIED	A. 171	3. 5. 76	Stifford	Mrs Byrne
9289	Bernard Lord	30. 4. 76	MALE	AGE	RC	Driver	29 Ardcollin Ave. Clontarf	MARRIED	G. 82	3. 5. 76	Jennings	Mrs Byrne
9290	Mary Liddy	30. 4. 76	FEMALE	AGE 79	RC		19 St. Mary Rd East Wall	Widow	K. 2	4. 5. 76	Massey Bros	Mrs Byrne
9291	John Julius Early	3. 5. 76	MALE	AGE 76	RC		73 Collins Park Domying	MARRIED	M. 326	5. 5. 76	Kerwans	Mrs Byrne
9292	Michael Madden	3. 5. 76	MALE	AGE	RC		11 Doney Villas Sandy	SINGLE	D. 151	5. 5. 76	Rock	Mrs Byrne
9293	David Kelly	4. 5. 76	MALE	AGE 15	RC	Schoolboy	26 Bohan Lane Postock	SINGLE	D. 95	6. 5. 76	Stifford	Mrs Byrne
9294	Gerald Flood	9. 5. 76	MALE	AGE 75	RC		5 Drumnam Rd Bessant	MARRIED	M. 200	10. 5. 76	Kerwans	Mrs Byrne
9295	Edward Mannis Hoone	20. 5. 76	MALE	AGE 55	RC		36 Philipshoy Terrace	Widower	D. 129	22. 5. 76	Kerwans	Mrs Byrne
9296	Marion Bothwell	22. 5. 76	FEMALE	AGE 78	C of I	Housewife	3 Rathmore Pk Raheny	MARRIED	B. 160	25. 5. 76	Nichols	Mrs Byrne
9297	Cedric Smith	21. 5. 76	MALE	AGE 23	C of I	Seaman	23 Balgriffin Rd Blounting	SINGLE	B. 14	27. 5. 76	Kerwans	Mrs Byrne
9298	Carmel O. Bonnell	29. 5. 76	FEMALE	AGE	RC	Housewife	195 Collins Ave	MARRIED	E. 117	1. 6. 76	Kerwans	Mrs Byrne

REGISTER OF INTERMENTS

Balgriffin BURIAL GROUND.

Consecutive No.	Christian Name(s) and Surname of Deceased	Time of Death	Sex	Age	Religious Persuasion	Occupation or Rank in Life	Last Place of Residence	State Condition as to whether "Married" or "Single," "Widower" or "Widow" or "child of A.B. of"	No. and Section of Gravespace	Date of Interment	Signature of person having management of the Interment	Registrar's Signature
9339	Patricia Bradley	15.8.76	FEMALE	AGE 47	RC	Impaired Pat. Officer	49 Wick Rd. Loughlin	MARRIED	E. 1.	17.8.76	Tanagan	Mrs Byrne
9340	Peter William Higgins	16.8.76	MALE	AGE 81	RC	Retired	104 Wick Rd. Loughlin	MARRIED	b. 94.	18.8.76	Tanagan	Mrs Byrne
9341	Mary Delaney	16.8.76	FEMALE	AGE 83	RC	Official	30 Watermill Lane Rahy	Widow	L. 231.	19.8.76	Jennings	Mrs Byrne
9342	James Durno	19.8.76	MALE	AGE 61	RC	Employer	30 Measco Ave. adstano	MARRIED	K. 9.	21.8.76	Stafford	Mrs Byrne
9343	Henry Colley	23.8.76	MALE	AGE	RC		1 Adstano Ave. adstano	SINGLE	D. 169.	25.8.76	Kirwan	Mrs Byrne
9344	Patrick Ewain	24.8.76	MALE	AGE 75	RC	Retired	114 Ballybruff House	SINGLE	K. 239.	26.8.76	Jennings	Mrs Byrne
9345	Ellen Griffin	29.8.76	FEMALE	AGE 78	RC	Housewife	44 Adstano Rd. Marino	Widow	D. 19.	31.8.76	Stafford	Mrs Byrne
9346	Josephine Wearan	29.8.76	FEMALE	AGE	RC		36 Oak Rd. Donnybeg	Widow	M. 148.	31.8.76	Kirwan	Mrs Byrne
9347	Ronald. Whelan	30.8.76	MALE	AGE 14	RC	School boy	97 All Saints Rd. Rahy	SINGLE	R. 194.	1.9.76	Stafford	Mrs Byrne
9348	Joseph Gotti	1.9.76	MALE	AGE 65	RC	Retired	5 Kiltanin Rd. adstano	MARRIED	H. 18.	3.9.76	Stafford	Mrs Byrne
9349	John Masterson	1.9.76	MALE	AGE 40	RC	Driver	87 Abbeyfield Kiltanin	MARRIED	D. 194.	4.9.76	Jennings	Mrs Byrne
9350	Maey Gahan	4.9.76	FEMALE	AGE 73	R.C.	Buttery	91 Brian Rd.	WIDOW	F 316	7.9.76	Jennings	John Bell
9351	James Treacy	4.9.76	MALE	AGE 72	R.C.	Building Cont.	75 West Rd. E.W.	WIDOWER	E 231	7.9.76	JENNINGS	John Bell
9352	RICHARD DEMPSEY	4.9.76	MALE	AGE 60	R.C.	B&I Employee	8 Russell Ave. E.W.	MARRIED	A 188	7.9.76	JENNINGS	John Bell
9353	James McGonick	5.9.76	Male	AGE 61	R.C.	Garage	7 Brookwood Ave	Widower	T 104	8.9.76	JENNINGS	John Bell
9354	James Byrne	7.9.76	Male	AGE 69	R.C.		4 Limekiln St. Delany		G 39	9.9.76	JENNINGS	John Bell
9355	BRIDGET DODSON	8.9.76	FEMALE	AGE 69	R.C.		41 C. SUMNERHILL	WIDOW	Q. 139.	10.9.76	JENNINGS	John Bell
9356	ANNIE VICKERS	8.9.76	FEMALE	AGE 73	R.C.	C.I.E. Employee	30 SHELMAIER RD	WIDOW	Q 14.	10.9.76	JENNINGS	John Bell
9357	MARY TYNAM	9.9.76	FEMALE	AGE 78	R.C.		St. Vincent Hospital		O. 10.	11.9.76	Larry Massey	Brendan Keirns
9358	William Holland	10.9.76	Male	AGE 69	R.C.	carpenter	40 Ballybruff Park Rd.	Widower	R 184	13.9.76	Jennings	John Bell
9359	Maura Spain	12.9.76	FEMALE	AGE 40	R.C.	Shop. Ass	58 East Urban St. Kiltanin	Single	N. 184.	14.9.76	Quinn's	John Bell
9360	Mary Hiley	13.9.76	FEMALE	AGE 87	R.C.		416 Clontarf Rd.	Single	K 209	15.9.76	R. S. Keirns	John Bell
9361	Christina Byrne	15.9.76	FEMALE	AGE 70	R.C.		81 Belaton Rd. East Wall	Widow	M. 84.	17.9.76	Stafford	John Bell
9362	Mary Freaney	15.9.76	FEMALE	AGE 77	R.C.		51 Barleton Rd. Marino	Widow	F. 25.	18.9.76	Jennings	John Bell
9363	Evelyn M. Archer	18.9.76	FEMALE	AGE 63	R.C.	Factory Worker	25 St. Mary Rd. East Wall	Single	P. 91.	21.9.76	Jennings	Brendan Keirns
9364	Eleanne Bonass	18.9.76	FEMALE	AGE 93	R.C.			Single	L. 300.	21.9.76	Kirwan's	Brendan Keirns
9365	Greta O Sullivan	19.9.76	FEMALE	AGE 76	R.C.		5 Kincora Park	Widow	G. 321.	22.9.76	Kirwan's	Brendan Keirns
9366	Margaret Kibble	21.9.76	FEMALE	AGE 71	R.C.		31 St. Molli's Road	Widow	N. 37.	23.9.76	Kirwan's	Brendan Keirns
9367	Conor Bishop	25.9.76	MALE	AGE 3 1/2	R.C.		165 Elm Mount Rd. Beaumont	SINGLE	D. 3.	28.9.76	Jennings	Brendan Keirns
9368	Miriam Carla Pickett	27.9.76	FEMALE	AGE 10 day	b. of I		90 Kiltanin Rd. Rahy	Baby	B. 156.	30.9.76	Nichols	Brendan Keirns
9369	Annie Morrison	30.9.76	FEMALE	AGE 90	RC		11 Brian Rd. Marino	Widow	K. 200.	5.10.76	Kirwan's	Mrs Byrne
9370	Helen Nolan	2.10.76	FEMALE	AGE 59	RC	Housewife	25 McAlister Rd. Coolock	MARRIED	M. 270	6.10.76	Stafford	Mrs Byrne
9371	Susan Murphy	7.10.76	FEMALE	AGE 84	RC	Pensioner	St. Vincent Fairview	SINGLE	O. 105.	9.10.76	Kirwan's	Mrs Byrne
9372	Eileen Kennedy	7.10.76	FEMALE	AGE 82	RC		263 Clontarf Rd.	Widow	G. 286.	11.10.76	Kirwan's	Mrs Byrne
9373	Agnes Doyle	9.10.76	FEMALE	AGE 77	RC		89 Brian Rd. Marino	SINGLE	O. 59	12.10.76	Kirwan's	Mrs Byrne
9374	Christopher James Nolan	13.10.76	MALE	AGE 68	RC		Parkside	Widower	H. 313	14.10.76	Kirwan's	Mrs Byrne
9375	Kathleen Murphy	16.10.76	FEMALE	AGE 88	RC		12 Banting Rd. Beaumont	Widow	N. 11.	19.10.76	Kirwan's	Mrs Byrne
9376	Frank (Neilin) Healin	15.10.76	MALE	AGE 38	RC		79 Elm Mount Rd. Beaumont	MARRIED	R. 33	19.10.76	Kirwan's	Mrs Byrne
9377	James Kane	18.10.76	MALE	AGE 76	RC		39 Helmsfield Ave.	Widower	T. 59.	20.10.76	Kirwan's	Mrs Byrne
9378	Brigid Mc Gann	20.10.76	FEMALE	AGE 91	RC		11 Hollybrook Rd. Clontarf	Widow	H. 221.	22.10.76	Kirwan's	Mrs Byrne

REGISTER OF INTERMENTS

Balgriffin BURIAL GROUND.

Consecutive No.	Christian Name(s) and Surname of Deceased	Time of Death	Sex	Age	Religious Persuasion	Occupation or Rank in Life	Last Place of Residence	State Condition as to whether "Married" or "Single," "Widower" or "Widow" or "child of A.B. of"	No. and Section of Gravespace	Date of Interment	Signature of person having management of the Interment	Registrar's Signature
9299	Laurence Leo Murphy	30. 5. 76	MALE	AGE. 80	RC.		25 Malahide Rd. Dublin	MARRIED	N. 11.	2. 6. 76	Kerwans	Mrs. Byrne
9300	William Fox	2. 6. 76	MALE	AGE. 70	RC	RETD	Two Toronto Cottages	WIDOWER	B. 102.	4. 6. 76	Jennings	Mrs. Byrne
9301	Edward O. Cahilly	3. 6. 76	MALE	AGE. 78	RC	Lead m. Retd	7 Brookville Pk. Coolock	WIDOWER	L. 41	5. 6. 76	Kerwans	Mrs. Byrne
9302	Lie Sr. Patrick Brennan	4. 6. 76	MALE	AGE. 57.	RC	Painter	21 Dunlavin Rd. Belmont	SINGLE	H. 89.	9. 6. 76	Stefford	Mrs. Byrne
9303	Elizabeth Hughes	6. 6. 76	FEMALE	AGE. 61	RC	Housewife.	5 Blanshard Rd. Domyng	Widow	R. 90.	9. 6. 76	Kerwans	Mrs. Byrne
9304	Elizabeth Lizzie Bullen	7. 6. 76	FEMALE	AGE. 82.	RC	Housewife	5 K. St. Louisa. Mansion	Widow	F. 218.	9. 6. 76	Jennings	Mrs. Byrne
9305	Paul O'Reilly	8. 6. 76	MALE	AGE. 16	RC	Child	Ventry Park Galra	SINGLE	N. 157.	10. 6. 76	Lacey Murray	Mrs. Byrne
9306	Gerard Campbell.	8. 6. 76	MALE	AGE. 67	RC	Carriage Proprietor	5 Eagle. Lucas. North Strand	SINGLE	P. 202.	10. 6. 76	Jennings	Mrs. Byrne
9307	John Doyle.	10. 6. 76	MALE	AGE. 89	RC	Bank Porter	89 Beian Rd. Minors	WIDOWER	D. 2.	11. 6. 76	Kerwans	Mrs. Byrne
9308	Teresa. Lennon	9. 6. 76	FEMALE	AGE. 17.	RC	Student	74 Rosewood Ave.	SINGLE	I. 178	11. 6. 76	Jennings	Mrs. Byrne
9309	Samuel. R. Rothwell	11. 6. 76	MALE	AGE. 94	C of I		22 Belmont Rd.	MARRIED	A. 37	14. 6. 76	Kerwans	Mrs. Byrne
9310	Josephine Hutchinson	14. 6. 76	FEMALE	AGE. 63	RC	Housewife	50 Bothas Rith Antea	MARRIED.	P. 101.	17. 6. 76	Stefford	Mrs. Byrne
9311	Martha Mulcahy	20. 6. 76	FEMALE	AGE. 94	C of I	Pensioner	144 St. Michael's Rd. Dandyford.		G. 57.	22. 6. 76	Stefford	Mrs. Byrne
9312	Mary Roche	21. 6. 76	FEMALE	AGE. 67	RC		31 Pimms Rd. Galra.	SINGLE	E. 202.	23. 6. 76	Kerwans	Mrs. Byrne
9313	Gabriel O'Connell	25. 6. 76	FEMALE	AGE. 50	RC.		92 Bruin Rd. Minors	MARRIED	K. 249	27. 6. 76.	Kerwans	Mrs. Byrne
9314	Bernard James Mc Kearney	30. 6. 76.	MALE	AGE. 35.	RC.	R. T.E.	24 Dalton Park Ave. Domyng	SINGLE	N. 92	3. 7. 76	Stefford	Mrs. Byrne
9315	Ellen Roe.	4. 7. 76	FEMALE	AGE. 83.	RC	Pensioner	13 L. Jane. Place Dublin	Widow	O. 205.	6. 7. 76	Jennings	Mrs. Byrne
9316	Edmund Byrne.	5. 7. 76	MALE	AGE. 82.	RC.	C.A.P.	105 South Hill. Malahide Rd.		R. 65.	7. 7. 76	Jennings	Mrs. Byrne
9317	James Millar.	7. 7. 76	MALE.	AGE. 83	RC	Retired	4 Belmont Rd. Ballymore	WIDOWER.	S. 83.	9. 7. 76	Stefford	Mrs. Byrne
9318	Arthur Bonars	8. 7. 76	MALE	AGE. 82.	RC		267 Giffiths Ave. Domyng	MARRIED.	L. 300	10. 7. 76	Kerwans	Mrs. Byrne
9319	James Harney	12. 7. 76	MALE	AGE. 76	RC		23 Daniel. Rd. Antea	WIDOWER	T. 112.	14. 7. 76	Kerwans	Mrs. Byrne
9320	Walter Jackson	13. 7. 76	MALE	AGE. 83	C of I.		8 Temple Cottages	WIDOWER	G. 108.	15. 7. 76	Stefford	Mrs. Byrne
9321	Kathleen Brennan	16. 7. 76	FEMALE	AGE. 64.	RC		14 Ventry Park Clontarf	SINGLE	H. 207.	17. 7. 76	Jennings	Mrs. Byrne
9322	Michael Donohoe.	17. 7. 76	MALE	AGE. 73	RC.	Pensioner	116 Strand Rd. Dublin	MARRIED	P. 13.	19. 7. 76	Fanagan	Mrs. Byrne
9323	Patrick Cannon	17. 7. 76	MALE	AGE. 20	RC.	Fitter	48 Edenmore Road Dubing	SINGLE	N. 108.	20. 7. 76	Jennings	Mrs. Byrne
9324	Annie Macken	20. 7. 76	FEMALE	AGE. 73	RC	Pensioner	72 Blanshard Rd. East Wall	Widow	P. 56.	21. 7. 76	Kerwans	Mrs. Byrne
9325	John Mehan	22. 7. 76	MALE	AGE. 82.	RC	Pensioner	5 St. Brendan's Lane. Doherty	WIDOWER	K. 10.	26. 7. 76	Rock.	Mrs. Byrne
9326	Michael Farrell.	23. 7. 76	MALE	AGE. 64	RC.	Docter	34 St. Louisa. Mansion	MARRIED	M. 101.	26. 7. 76	Jennings	Mrs. Byrne
9327	Frank Moran	28. 7. 76	MALE	AGE. 55.	RC.	Labourer.	Belcamp Rahilly Doherty	SINGLE	O. 128.	29. 7. 76	Stefford	Mrs. Byrne
9328	Kathleen Roche.	31. 7. 76	FEMALE	AGE. 69	RC.	Housewife.	144 Blanshard Rd. Domyng	Widow	O. 160	3. 8. 76	Jennings	Mrs. Byrne
9329	Peter Vincent Flood.	4. 8. 76	MALE	AGE. 30	RC.		7 Offington Park Dullon	MARRIED	H. 62.	7. 8. 76	Jennings	Mrs. Byrne
9330	Maureen Farrelly	2. 8. 76	FEMALE	AGE. 53.	RC.	Housewife	14 Park Ave. Swille Place.	MARRIED.	P. 37.	9. 8. 76	Jennings	Mrs. Byrne
9331	Thomas Meade	8. 8. 76	MALE.	AGE. 69.	RC	Pensioner	9 Baledon Rd.	WIDOWER	I. 166.	10. 8. 76	Stefford	Mrs. Byrne
9332	Margaret Hughes	11. 8. 76	FEMALE	AGE. 77	C of I.	Housewife	339 Mt. Benedict Rd	Widow	B. 42.	12. 8. 76	Nichols	Mrs. Byrne
9333	Patrick O'Kelly.	11. 8. 76	MALE.	AGE. 72	RC.	Plaster	23 L. Rutland Street	Widower	R. 195.	14. 8. 76	Stefford	Mrs. Byrne
9334	Henry Jordan	11. 8. 76	MALE	AGE. 84	RC	Pensioner	45 Seapark Drive Belmont	WIDOWER	R. 103	14. 8. 76	Jennings	Mrs. Byrne
9335	Herbert Joseph Bradley	13. 8. 76	MALE	AGE. 57.	RC	Foreman	35 Upper St. Lambert Domyng	MARRIED	F. 287.	16. 8. 76	Stefford	Mrs. Byrne
9336	Edna Jeffery	12. 8. 76	FEMALE	AGE.	RC	Housewife	124 Mt. Prospect Rd. Doherty	Widow	H. 76.	16. 8. 76	Macken	Mrs. Byrne
9337	Conrad Cox	14. 8. 76	MALE	AGE. 74	RC		80 Mottfield Old Glasnevin	MARRIED	E. 264.	16. 8. 76	Kerwans	Mrs. Byrne
9338	Catherine Farrell	13. 8. 76	FEMALE	AGE. 75	RC	Housewife	18 Stranmillis Ave. Mt. St. Andrew	Widow	K. 103	17. 8. 76	Stefford	Mrs. Byrne

REGISTER OF INTERMENTS

Balgiffin BURIAL GROUND.

Consecutive No.	Christian Name(s) and Surname of Deceased	Time of Death	Sex	Age	Religious Persuasion	Occupation or Rank in Life	Last Place of Residence	State Condition as to whether "Married" or "Single," "Widower" or "Widow" or "child of A.B. of"	No. and Section of Gravespace	Date of Interment	Signature of person having management of the Interment	Registrar's Signature
9379	William Kavanagh	28. 10. 76	MALE	AGE. 56.	RC.	Driver	3 Newtown Cottages Dbls.	SINGLE	G. 8.	30. 10. 76	Stafford	Mrs Byrne
9380	Stella Quigley	29. 10. 76	FEMALE	AGE. 21.	RC.	Student	280 Collins Ave. West.	SINGLE	E-44.	30. 10. 76	Jennings	Mrs Byrne
9381	Kathleen Pickett	3 11. 76	FEMALE	AGE 61.	C O I		1 Thompson Lodge E Wall	MARRIED	A-156.	5. 11. 76	Kiwanas	Mrs Byrne
9382	Henry P. Owens	10 11. 76	MALE	AGE.	RC.	Ipover	285 Bouldough Rd	W	H. 192.	9. 11. 76	Langan Murray	Mrs Byrne
9383	Eve Bannon	10-11-76	FEMALE	AGE. 78	RC	Housewife	285 Bouldough Rd Butea	Widow	U-32	12. 11. 76	Jennings	Mrs Byrne
9384	Timothy O Driscoll.	10-11-76	MALE	AGE. 66	RC	Shepherd	64 Belmont Park DUBLIN	Widower.	E-274	12-11-76	Jennings	Mrs Byrne
9385	Thomas Hogan	10-11-76	MALE	AGE 74	RC		67 Hawth Rd.	Widower	E. 73	13-11-76	Kiwanas	Mrs Byrne
9386	William Ralph	11. 11. 76	MALE	AGE. 66.	RC		24 East Wall Rd.	Widower	A-34	13. 11. 76	Kiwanas	Mrs Byrne
9387	Teresa Lantry	13-11-76	FEMALE	AGE. 63	RC	Housewife	15 Meane Rd. Astoria	MARRIED	P-238	16-11-76	Stafford	Mrs Byrne
9388	Mary Ingram	16. 11. 76	FEMALE	AGE 76	C O I	Housewife	13 Baulingford Rd. Drumahaire	MARRIED	B. 71	18. 11. 76	Nichols	Mrs Byrne
9389	William Alexander Sheppard.	16. 11. 76	MALE	AGE. 78	RC O I	Carpenter	22 Middle Third Killiste	Widower.	A-135.	18. 11. 76	Stafford	Mrs Byrne
9390	Thomas Mc Grath	16-11-76	MALE	AGE. 90	RC		31 Ardboy Park Astoria	Widower	I. 36.	18. 11. 76	Kiwanas	Mrs Byrne
9391	Christina O'Brien	21-11-76	FEMALE	AGE. 73	RC.	Housewife	34 Blanshard Rd. Killiste	MARRIED.	D-26	23-11-76	Stafford	Mrs Byrne
9392	Ellen Keenan	20-11-76	FEMALE	AGE. 87	RC.	Pensioner	38 Middle Third Killiste	Widow	K. 319	23-11-76	Kiwanas	Mrs Byrne
9393	Emer Smith	24-11-76	FEMALE	AGE. 7 months	RC	Baby	21 Thomagh Rd. Hawth	Baby	L-197.	25. 11. 76	Kiwanas	Mrs Byrne
9394	William Murray	23-11-76	MALE.	AGE. 90	C O I	Pensioner	The Elm Road St. Finbarrs	SINGLE	B. 112.	26. 11. 76	Langan Walsh	Mrs Byrne
9395	Christina Lullen	26-11-76	FEMALE	AGE. 76	RC	Pensioner	3 Bayview Ave. Hill Street	Widow	G-238	27-11-76	Stafford	Mrs Byrne
9396	John Brown	26-11-76	MALE	AGE. 53	RC	Dockers	70 Laloriffe Ave	MARRIED	N-227.	30-11-76	Jennings	Mrs Byrne
9397	James O Reardon	27-11-76	MALE	AGE. 69	RC.	Pensioner	34 Downy Camp Rd.	Widower	O-147	30-11-76	Jennings	Mrs Byrne
9398	Brian Joseph Moonan	28. 11. 76	MALE	AGE. 72	RC.	Pensioner	32 Griffitts Ave.	MARRIED	H. 293	30-11-76	Kiwanas	Mrs Byrne
9399	Catherine Halion	24. 11. 76	FEMALE	AGE. 85.	RC	Pensioner	39 Beaumont Rd Whitehall	Widower.	L. 118	1. 12. 76	Langan	Mrs Byrne
9400	John Mc Luckian	29. 11. 76	MALE	AGE. 81.	RC		26 Ballybough House.	Widower	K. 14.	1. 12. 76	Kiwanas	Mrs Byrne
9401	Thomas O'Rielly	5-12-76	MALE	AGE. 55.	RC	Labourer	8 Dynast Place.	MARRIED	G. 110.	8-12-76	Kiwanas	Mrs Byrne
9402	Michael Hogan	10-12-76	MALE	AGE. 33	RC	Labourer	Cottage Brookville Park	SINGLE	E. 212.	11. 12. 76	Kiwanas	Mrs Byrne
9403	Elinor Mary Peyton	13-12-76	FEMALE	AGE. 60	C O I	Housewife	98 Ballygall Rd Finjas	MARRIED	A-155	15-12-76	Nichols	Mrs Byrne
9404	Mary O Shaughnessy	13-12-76	FEMALE	AGE. 93	RC	Pensioner	55 B Roskwood Ave Astoria	Widow	E. 244	15-12-76	Stafford	Mrs Byrne
9405	Savina Mc Henry	14. 12. 76	FEMALE	AGE 83	RC	Pensioner	54 Hephin Rd. Howam Rd.	Widow	P-227.	16-12-76	Kiwanas	Mrs Byrne
9406	Christopher Murray	17. 12. 76	MALE	AGE 76	RC.	Pensioner	94 Rock Hill Rd. DUBLIN 9.	Widower	F. 189.	20. 12. 76	Murray Bros	Mrs Byrne
9407	Christina Jolly Hamill	17. 12. 76	FEMALE	AGE.	RC.	Housewife	90 Hawth Rd.	MARRIED	E-49.	20-12-76	Kiwanas	Mrs Byrne
9408	Patrick J Loftus	25. 12. 76	MALE	AGE. 48	RC.	Independent Garda	110 Tomlage Rd. Coolock.	Widower	M. 114	29. 12. 76	Stafford	Mrs Byrne
9409	Elizabeth Gartlan	28. 12. 76	FEMALE	AGE 64	RC	Housewife	11 Killasney Parade NCOB	MARRIED	B 172.	30-12-76	Langan	Mrs Byrne
9410	Patrick O Shaughnessy	28. 12. 76	MALE	AGE. 43.	RC (Casket)		10 Whitewoods Rd. DUBLIN 9.	SINGLE	I. 88.	31-12-76	Langan Walsh	Mrs Byrne
9411	James Lawless	30-12-76	MALE	AGE. 88	RC		119 Bannan Rd. Galra.	SINGLE	L-94	3-1-77	Bourke	Mrs Byrne
9412	David Hamilton	2-1-77	MALE	AGE. 76	RC	Dublin Cof Corporation	123 Collins Ave West.	MARRIED	A-154	4-1-77	Stafford	Mrs Byrne
9413	Kathleen Kindillon	2-1-77	FEMALE	AGE. 59	RC		15 Talbot Mather Square	Widow	E. 6.	5-1-77	Bourke	Mrs Byrne
9414	Mary Gaffney	3-1-77	FEMALE	AGE. 87	RC		27 Macroom Ave Coolock	MARRIED	D-195.	6-1-77	Stafford	Mrs Byrne
9415	Thomas Breslin	5-1-77	MALE	AGE. 83	RC		44 Tolka Rd Laloriffe Rd	MARRIED	M. 125.	7-1-77	Stafford	Mrs Byrne
9416	Nora Mullan	6-1-77	FEMALE	AGE. 80	RC		26 Bracke Grove Blandif	Widow	H-99	7-1-77	Kiwanas	Mrs Byrne
9417	William Robinson	6-1-77	MALE	AGE. 68	C O I	Pensioner	Laurel House Ringsend.	MARRIED	A. 20	8-1-77	Stafford	Mrs Byrne
9418	Michael Joseph Hanan	7. 1. 77	MALE	AGE. 87	RC	Pensioner	27 Tim St. Drumont Rd.	Widower	P-2.	10-1-77	Kiwanas	Mrs Byrne

REGISTER OF INTERMENTS

Balgriffin BURIAL GROUND.

Consecutive No.	Christian Name(s) and Surname of Deceased	Time of Death	Sex	Age	Religious Persuasion	Occupation or Rank in Life	Last Place of Residence	State Condition as to whether "Married" or "Single," "Widower" or "Widow" or "child of A.B. of "	No. and Section of Gravespace	Date of Interment	Signature of person having management of the Interment	Registrar's Signature
9419	Henry Charles Skelton	9. 1. 77	MALE	AGE 68	C of I		15 Broomwood ^{Height} Stans	MARRIED	A. 173	11. 1. 77	Kerivans	Mrs Byrne
9420	John Winters	12. 1. 77	MALE	AGE 1 day	RC	Baby	55 Beaufield Rd Kildare	Baby	M. 5.	13. 1. 77	Mrs. Winters	Mrs Byrne
9421	John Hamrouge	10. 1. 77	MALE	AGE 83.	RC	Pensioner	16 Mt Pateric Drive Luton	WIDOWER	H. 162.	13. 1. 77	Kerivans	Mrs Byrne
9422	Christina O'Reilly	12. 1. 77	FEMALE	AGE 78.	RC	Pensioner	Ballyhannon Coleraine	Widow	H. 325.	14. 1. 77	Luigan Wald	Mrs Byrne
9423	John Kavanagh	13. 1. 77	MALE	AGE 69.	RC		11 Longdon Park Ave.	MARRIED	I. -1-	15. 1. 77	Kerivans	Mrs Byrne
9424	Patrick Walsh.	13. 1. 77	MALE	AGE	RC.		26 Cannon Rd. Balraha	MARRIED.	N. 107.	15. 1. 77	Jennings	Mrs Byrne
9425	Lillian Boddy	13. 1. 77	FEMALE	AGE 76	RC		9 Mountallister Whitehall	Widow.	K. 326.	15. 1. 77	Kerivans	Mrs Byrne
9426	Daniel Broughan	15. 1. 77	MALE	AGE 59.	RC.	Self Employed.	28 Lyons Rd. Whitehall	WIDOWER	F. 45.	18. 1. 77	Stifford	Mrs Byrne
9427	William Smith McLoskey.	15. 1. 77	MALE	AGE	RC		27 South Lane Blount	MARRIED	M. 116	18. 1. 77	Kerivans	Mrs Byrne
9428	Matilda Rock	15. 1. 77	FEMALE	AGE 81.	C of I	Pensioner	54 Seapark Drive Blount	Widow	6. 70	18. 1. 77	Jennings	Mrs Byrne
9429	Eileen Ambrose.	15. 1. 77	FEMALE	AGE 90	RC	Pensioner	34 Union Road Blount	Widow	F. 43.	18. 1. 77	Jennings	Mrs Byrne (2Rm. D.)
9430	Monica Wall.	19. 1. 77	FEMALE	AGE 62.	RC.		25 Hugh Doug. Rd.	Widow	E. 9.	21. 1. 77	Patrick Wharry	Mrs Byrne
9431	Charlotte Downey	20. 1. 77	FEMALE	AGE 74	RC	Pensioner.	12 The Crescent Blount	Widow	L 271.	21. 1. 77	Kerivans	Mrs Byrne
9432	John Mc Loughlin	19. 1. 77	MALE	AGE 78	RC		24 Figham Court. Stud.	MARRIED	6. 138.	22. 1. 77	Jennings	Mrs Byrne
9433	Lt Col. Michael Francis Gantley	21. 1. 77	MALE	AGE - 81	RC	Lt Col.	31 Pearson Park Blount	MARRIED.	I. 292.	24. 1. 77	Kerivans	Mrs Byrne
9434	Joseph Kelly	23. 1. 77	MALE	AGE 45.	RC.	Stone Mason	61 Kiltannon Rd. Kiltannon	MARRIED.	D. 87.	25. 1. 77	Stifford	Mrs Byrne
9435	Patrick O'Reilly	29. 1. 77	MALE	AGE 76.	RC	Pensioner	23 Ardagh Rd Dublin 12	MARRIED.	N. 16.	31. 1. 77	Henry Deas	Mrs Byrne
9436	Anna Barrett	29. 1. 77	FEMALE	AGE - 85.	RC	Pensioner	72 Clontarf Ave.	Widow	K. 228	1-2. 77	Kerivans	Mrs Byrne
9437	Paul Gaynor	29. 1. 77	MALE	AGE 32.	RC	Lorry Helper.	5 Faith Ave East Wall	SINGLE	D. 109	2. 2. 77	Stifford	Mrs Byrne
9438	Patrick O'Shea.	31. 1. 77	MALE	AGE 83	RC	Pensioner	15 Fairview Green	WIDOWER	L- 279.	2. 2. 77	Kerivans	Mrs Byrne
9439	Joseph Headerman	1. 2. 77	MALE	AGE 63	RC		230 South Rd. Whitehall	WIDOWER.	K. 59.	4. 2. 77	Kerivans	Mrs Byrne
9440	James Finnigan	6. 1. 77	MALE	AGE 69.	RC.	Plasterer.	58 Adams Road Rongy	MARRIED	H. 272.	8. 2. 77	Stifford	Mrs Byrne
9441	Phoebe Mary Mc Guigan	10. 2. 77	FEMALE	AGE 82	RC	Pensioner	45 Offington Ave Sutton	Widow	H- 126.	12. 2. 77	Kerivans	Mrs Byrne
9442	Jane Roden	13. 2. 77	FEMALE	AGE 67.	RC		23 Cecil Street Upper.	Widow	T- 105	15. 2. 77	Jennings	Mrs Byrne
9443	Marcelle Kershaw	15. 2. 77	FEMALE	AGE 58	RC	Housewife	4A St Josephs Mission	Widow	R. 67.	18. 2. 77	Jennings	Mrs Byrne
9444	Catherine Delaney	19. 2. 77	FEMALE	AGE 88	RC	Pensioner.	31 St Ann's Rd Drumcra	Widow	I. 188	22. 2. 77	Fanagan	Mrs Byrne
9445	John Morgan	23. 2. 77	MALE	AGE 80	RC		39 Kinross Drive Clontarf	WIDOWER	E. 25.	26. 2. 77	Kerivans	Mrs Byrne
9446	Mary Lavery	21. 2. 77	FEMALE	AGE 72	RC	Pensioner	108 St James Rd Clontarf	SINGLE	E. 69.	1. 3. 77	Kerivans	Mrs Byrne
9447	Sarah Logue.	1. 3. 77	FEMALE	AGE 71	RC		21 St Luke Lane Drumcra	SINGLE	N. 39	3. 3. 77	Fanagan	Mrs Byrne
9448	Ellen Goodwin	2. 3. 77	FEMALE	AGE 84	RC	Pensioner	46 St Ethel Rd Balraha.	Widow	6. 72.	4. 3. 77	Fanagan.	Mrs Byrne
9449	Elizabeth Byrne.	6. 3. 77	FEMALE	AGE 74	RC.		93 Dollymount Park.	SINGLE	O- 146.	8. 3. 77	Jennings	Mrs Byrne
9450	Frank. Byrne.	3. 3. 77	MALE	AGE 74.	RC.		133 Collier Ave Whitehall	WIDOWER.	D. 161	5. 3. 77	Kerivans	Mrs Byrne
9451	Ellen Martin	6. 3. 77	FEMALE	AGE 79.	RC	Pensioner.	13 Toyle. Rd. Fairview	Widow	L- 155	8. 3. 77	Kerivans	Mrs Byrne
9452	Mary Hanna	8. 3. 77	FEMALE	AGE - 83.	RC	Pensioner	101 Ballygall Rd. Finglas	Widow	L- 251.	11. 3. 77	Fanagan	Mrs Byrne
9453	Thomas Kershaw	13. 3. 77	MALE	AGE 4 months	RC	Baby	187 Parnis Lane Drumcra	Baby	R. 67.	16. 3. 77	Jennings	Mrs Byrne
9454	Mary Byrne	9. 3. 77	FEMALE	AGE 56.	RC.	Housewife	194 St Bridget Gardens	Widow	D. -143.	12. 3. 77	Jennings	Mrs Byrne
9455	Eileen Brennan	17. 3. 77	FEMALE	AGE 53	RC	Housewife	118 Griffith Ave.	SINGLE	I- 34.	22. 3. 77	Kerivans	Mrs Byrne
9456	John Waldron	19. 3. 77	MALE	AGE 68.	RC	Laborer	33 Glencree Rd Whitehall	WIDOWER	M- 225 - A.	22. 3. 77	Stifford	Mrs Byrne
9457	Fredrick Coy	23. 3. 77	MALE	AGE 67.	C of I		33 Glencree Rd Whitehall	MARRIED	A. 176.	25. 3. 77	Kerivans	Mrs Byrne
9458	Patrick Flynn	25. 3. 77	MALE	AGE 65	RC	Laborer	187 St Brigid's Lane Coolock	MARRIED	D 200.	26. 3. 77	Kerivans	Mrs Byrne

REGISTER OF INTERMENTS

Balgriffin BURIAL GROUND.

Consecutive No.	Christian Name(s) and Surname of Deceased	Time of Death	Sex	Age	Religious Persuasion	Occupation or Rank in Life	Last Place of Residence	State Condition as to whether "Married" or "Single," "Widower" or "Widow" or "child of A.B. of"	No. and Section of Gravespace	Date of Interment	Signature of person having management of the Interment	Registrar's Signature
9459	Annie Treacy	27. 3. 77	FEMALE	AGE. 75	RC.	Housewife	98 Caladan Rd East Wall	Widow	G. 187	29. 3. 77	Stafford	Mrs Byrne
9460	Ann Atwell.	29. 3. 77	FEMALE	AGE. 40	RC	Housewife	73 Baggin Rd East Wall	MARRIED	M. 133	31. 3. 77	Stafford	Mrs Byrne
9461	Mary Molly Murphy	29. 3. 77	FEMALE	AGE.	RC.	Housewife.	33 Libinly Home, Longf.	Widow	T. 93.	31. 3. 77	Gilman	Mrs Byrne
9462	James Doyle	30. 3. 77	MALE	AGE. 83	RC	Labourer	Belcamp, Raheny, Dub. 5	WIDOWER	O. 230	1. 4. 77	Rock.	Mrs Byrne
9463	Blara Wotton	29. 3. 77.	FEMALE	AGE. 80.	RC.	Pensioner	3 Ellyth Court N.R.	SINGLE	O-9.	1-4-77	Stafford	Mrs Byrne
9464	Brigid Goulding	30-3-77	FEMALE	AGE. 81	RC	Pensioner	15. Cadogan Rd. Fenwick	Widow	T-100	1-4-77	Kerwans	Mrs Byrne
9465	Mary Madden	1-4-77	FEMALE	AGE. 78	RC	Pensioner	48. Bellin Ave East	Widow	I. 112.	4. 4. 77.	Kerwans	Mrs Byrne
9466	Catherine O'Connor	3-4-77	FEMALE	AGE. 88	RC.	Pensioner	29. Bladford Rd	Widow	H. 175.	5-4-77	Kerwans	Mrs Byrne
9467	Sarah Robinson	5-4-77	FEMALE	AGE. 72	RC	Pensioner.	2 Enarilochie North St	Widow	K. 144	7-4-77	Kerwans	Mrs Byrne
9468	Henri Bauer	5-4-77	MALE	AGE. 81	RC	Pensioner	53. Loran Crossway	WIDOWER.	F. 252.	7-4-77	Kerwans	Mrs Byrne
9469	Barry Tuile	11-4-77	MALE	AGE. 55	RC	Child	2 Dollymount Rise	SINGLE.	L-177.	19-4-77	Kerwans	Mrs Byrne
9470	James Murray	17-4-77	MALE	AGE. 65.	RC	Labourer	2 Bayview Ave North St	MARRIED	O-232.	19-4-77	Stafford	Mrs Byrne
9471	Dr. Michael Dillon	19-4-77	MALE.	AGE.	RC	Doctor	109 Sutton	WIDOWER	I. 267	21. 4. 77	Manys Bros	Mrs Byrne
9472	William Joseph. Hogan	21-4-77	MALE.	AGE. 55.	RC.	Shipping agent	14 Mease Rd Artane	MARRIED	G. 113.	23-4-77	Paddy Manys	Mrs Byrne
9473	Robert John Crawford.	23-4-77	MALE	AGE.	RC		24 Dunawon, Old Clontarf	WIDOWER	K. 7	26-4-77	Stafford	Mrs Byrne
9474	Rosana Doyle	23-4-77	FEMALE	AGE. 92.	RC	Pensioner	3 Dillon Court Artane	MARRIED	F. 99.	26-4-77	Bourke	Mrs Byrne
9475	Orla Glancy	28-4-77	FEMALE	AGE. 5 months	RC	CHILD	16 Royal. Oak. Rd	SINGLE	S. 73	30. 4. 77	Kerwans	Mrs Byrne
9476	Clairie Loran	30-4-77	FEMALE	AGE. 85.	RC	Pensioner	Lyons Rd Raheny	Widow.	G. 124.	2. 5. 77	Rock.	Mrs Byrne
9477	Catherine Mc Mullen	1. 5. 77	FEMALE	AGE. 78.	RC	Housewife	30 Collins Ave. East	MARRIED.	O. 61	4. 5. 77	Jennings	Mrs Byrne
9478	Anthony John Leonard	30. 4. 77	MALE	AGE. 35.	RC		Middleton England	MARRIED	A-177.	7-5-77	Mrs Leonard	Mrs Byrne
9479	Michael Dunne	10. 5. 77	MALE	AGE. 77	RC	Pensioner	44. Denny Drive	WIDOWER.	L. 283.	14. 5. 77	Paddy Manys	Mrs Byrne
9480	George Alexander Fearer	14. 5. 77	MALE	AGE	C O I	Retired Pymouth	21 Barryfield Rd. Fenwick	MARRIED	G. 125.	18. 5. 77	Lanagan	Mrs Byrne
9481	John Henry Mc Nicol	15. 5. 77	MALE	AGE. 74	C O I		7 Glenis Rd Whitehall	MARRIED	A. 179.	18. 5. 77	Stafford	Mrs Byrne
9482	Jane Kavanagh.	15. 5. 77	FEMALE	AGE. 3 yrs	RC	Child	54 Alderin Walk, Coolock	CHILD	R. 164.	18. 5. 77	Kerwans	Mrs Byrne
9483	Joseph Shields	18. 5. 77	MALE	AGE. 83	RC	Pensioner	23 Shankill Rd Sandy	WIDOWER	G. 137	20. 5. 77	Lanagan	Mrs Byrne
9484	Manay Power	22. 5. 77	FEMALE	AGE. 67.	RC		44. Bryndon Green	SINGLE	K. 214	24. 5. 77.	Kerwans	Mrs Byrne
9485	Josephine Brennan	22. 5. 77	FEMALE	AGE. 77	RC	Pensioner	8. Mease Nelson St. Dub. 7	Widow	O. 62.	24. 5. 77	Lanagan	Mrs Byrne
9486	James Burke	24. 5. 77	MALE	AGE. 72	RC	Pensioner	18 Shelburne Rd.	WIDOWER	P. 198	27. 5. 77	Jennings	Mrs Byrne
9487	James Reddy	26. 5. 77	MALE	AGE. 79.	RC.	Pensioner	5 North Junction Raheny	WIDOWER	G. 319.	28. 5. 77	Kerwans	Mrs Byrne
9488	Leontia Redgway	27-5-77	FEMALE	AGE. 80	RC	Pensioner	6 St. Declan Rd	Widow	O-79.	28. 5. 77	Kerwans	Mrs Byrne
9489	Joseph Kenny	22-5-77	MALE	AGE 55	RC		Mease Hospital	SINGLE	O. 198.	24. 5. 77	Manys	Mrs Byrne
9490	Thomas Ivan Sothorn	30-5-77	MALE	AGE. 61	C O I		8. The Portlans	SINGLE	A-180	1-6-77	Kerwans	Mrs Byrne
9491	Major J. B. Richards	16 8. 76	MALE	AGE. 78	C O I	Major	17 Beady St. Rhoelishan	WIDOWER	A-10.	1-6-77	Son	Mrs Byrne
9492	Baby Hanna Mc Carthy	27-5-77	FEMALE	AGE 1 Hour	RC	Baby	4. St. Lawrence Mansions	Baby	P-35.	1-6-77	Jennings	Mrs Byrne
9493	James L. Free	2-6-77	MALE	AGE. 55	RC		26. Yoccofield Rd Artane	MARRIED.	H-139.	3-6-77	Kerwans	Mrs Byrne
9494	Marie O'Brien	3-6-77	FEMALE	AGE. 83	RC	Pensioner	91. Keshill Rd Dub. 9	Widow	K. 255.	4-6-77	Manys Bros	Mrs Byrne
9495	Victor Adams	3-6-77	MALE	AGE. 76.	RC.	Pensioner	80. All Saints Rd Raheny	WIDOWER.	K. 213.	6. 6. 77.	Kerwans	Mrs Byrne
9496	Angela Mary Brown.	4. 6. -77	FEMALE	AGE 65	RC	Housewife	91. Dublin Rd Sutton	MARRIED	K. 64.	7. 6. 77	Kerwans	Mrs Byrne
9497	Thomas M. Tuery	5-6-77	MALE	AGE. 21.	RI	Feller	41. All Saints Park Raheny	SINGLE	S-49.	8-6-77	Jennings	Mrs Byrne
9498	Baby Delcan Veale	7-6-77	MALE	AGE 6 mth.	RC	Baby	71. Red Man Mosa Malachite	Baby	I-306.	9. 6. 77	Lanagan	Mrs Byrne

REGISTER OF INTERMENTS

Balgriffin BURIAL GROUND.

Consecutive No.	Christian Name(s) and Surname of Deceased	Time of Death	Sex	Age	Religious Persuasion	Occupation or Rank in Life	Last Place of Residence	State Condition as to whether "Married" or "Single," "Widower" or "Widow" or "child of A.B. of "	No. and Section of Gravespace	Date of Interment	Signature of person having management of the Interment	Registrar's Signature
9499	Joseph Murphy	10. 6. 77	MALE	AGE. 89	RC	Pensioner	St Messon Harth	Widower	H. 224	13. 6. 77	Kerwan	Mrs Byrne
9500	Mary E Fitzpatrick	12. 6. 77	FEMALE	AGE. 83	RC	Pensioner	6 Kevin Barry Road Dublin	Widow	E. 190	14. 6. 77	Bourke	Mrs Byrne
9501	Eileen Mullen	11. 6. 77	FEMALE	AGE. 77	RC	Pensioner	Oak Park Station Rd Raby	Widow	K. 236	15. 6. 77	Kerwan	Mrs Byrne
9502	Mary Slater	11. 6. 77	FEMALE	AGE. 90	RC	Pensioner	33 Fyfe Rd Laurier	Widow	K. 238	18. 6. 77	Kerwan	Mrs Byrne
9503	Richard Delaney	19. 6. 77	MALE	AGE.	RC		62 Br. Mount Pleasant Ave	MARRIED	S. 80	21. 6. 77	Fanagan	Mrs Byrne
9504	Elizabeth Rafferty	16. 6. 77	FEMALE	AGE.	RC	Pensioner	118 Mt Stead Rd Dublin	Widow	M. 283	20. 6. 77	Stafford	Mrs Byrne
9505	Mary Higgins	21. 6. 77	FEMALE	AGE. 83	RC	Pensioner	126 N.C. Rd. Dublin	MARRIED	O. 12	23. 6. 77	Jennings	Mrs Byrne
9506	Letitia Molloy	27. 6. 77	FEMALE	AGE. 64	C of F		4 basant lya. East Wall.	Widow	G. 114	29. 6. 77	Stafford	Mrs Byrne
9507	Margaret Robinson	30. 6. 77	FEMALE	AGE. 87.	RC		24 Brompton Court Southbrook	SINGLE.	E. 194	1. 7. 77	Cunningham	Mrs Byrne
9508	Elizabeth Lawlor.	30. 6. 77	FEMALE	AGE.	RC		25 Mount Pleasant Ave. Clontarf	MARRIED	F. 277	6. 7. 77	Coarigan	Mrs Byrne
9509	Gerald Boland	3. 7. 77	MALE	AGE. 60	RC	Manager.	88 Sanfield Rd Clontarf	MARRIED	G. 186	6. 7. 77	Jennings	Mrs Byrne
9510	William J Jones	5. 7. 77	MALE	AGE. 76	C of I		30 Rathmore Park Raby	Widower.	A. 44	7. 7. 77	Kerwan	Mrs Byrne
9511	Mary Jane. Byrne	6. 7. 77	FEMALE	AGE.	RC		St Brendans Coolock	Widow	Q. 6	8. 7. 77	Kerwan	Mrs Byrne
9512	Mary Murphy	18. 7. 77	FEMALE	AGE 74.	RC		3 Sullivan St Ormonde	Widow	E. 321	20. 7. 77	Stafford	Mrs Byrne
9513	Michael J. Hoey.	28. 7. 77	MALE	age. 59.	RC	Teacher.	46 Llanmahon Rd Bonnybrannigan	MARRIED	H. 109	30. 7. 77	Jennings	B. Kerwin.
9514	Idanna Byrne.	27. 7. 77	FEMALE	AGE. 76	RC	Housewife.	160 bollin Ave East	MARRIED	F. 284	30. 7. 77	Kerwan	Mrs Byrne
9515	Rosanna Taylor.	30. 7. 77	FEMALE	age. 44.	R. C.		21 Llandough Rd.	SINGLE	L. 248	1. 8. 77	Stafford	B. Kerwin.
9516	Bernard. Flynn.	30. 7. 77	MALE	age.	R. C.	Pensioner.	75 school Meas obtain	MARRIED.	G. 284	1. 8. 77	Idelpin	B. Kerwin.
9517	Margaret M ^{rs} Laughlin.	30. 7. 77	FEMALE	age. 82	R. C.		4 basill Terrace Malahide	Widow.	H. 105	2. 8. 77	Prock.	B. Kerwin
9518	Mary Coody.	31. 7. 77	FEMALE	age. 81.	R. C.		19 Kildrilloe Rd. Dublin	Widow.	F. 71	2. 8. 77	Stafford.	B. Kerwin.
9519	Elizabeth Burges.	31. 7. 77	FEMALE	age.	R. C.		36 Malahide Rd. Dublin	Widow.	K. 216	2. 8. 77	Fanagan	B. Kerwin.
9520	James Moran.	30. 7. 77	MALE	age. 79	R. C.		1 Pickford Terrace Bally.	MARRIED	R. 106	2. 8. 77	Jennings	B. Kerwin.
9521	Basil Peter King.	31. 7. 77	MALE	age. 20.	R. C.		Gracefield Rd. Dublin	Single	K. 85	9. 8. 77	Fanagan	B. Kerwin.
9522	Christopher M ^{rs} Quirk.	8. 8. 77	MALE	age 86.	R. C.		46 Talho Rd.	Widow	I. 155	10. 8. 77	Stafford.	B. Kerwin.
9523	Henry Buchanan.	8. 8. 77	MALE	age. 79.	R. C.		100. Furry Park Rd.	Widow	K. 278	10. 8. 77	Kerwan	B. Kerwin
9524	Mary Ann Brody.	10. 8. 77	FEMALE	age 84	R. C.		3 Vernon Grove Clontarf	MARRIED.	E. 92	12. 8. 77	Stafford	B. Kerwin.
9525	Joseph Mc Cabe.	15. 8. 77	MALE	AGE. 78	RC.	Pensioner	133A. North Strand.	Widower	Q. 95	17. 8. 77	Kerwan	Mrs Byrne
9526	Michael Mohan	16. 8. 77	MALE	AGE. 68	RC.	Labourer.	114 Blankenall Rd Dangan	MARRIED	M. 163	18. 8. 77	Stafford	Mrs Byrne
9527	James Brophy	19. 8. 77	MALE.	AGE. 71	RC	Retired Puffin	3 Bopeland Grove.	SINGLE	F. 241	22. 8. 77	Jennings	Mrs Byrne
9528	John Kane	20. 8. 77	MALE	AGE. 20	RC		66 Kilmore Ave Coolock	SINGLE	R. 53	23. 8. 77	Maasey's	Mrs Byrne
9529	Bridget Monahan	21. 8. 77	FEMALE	AGE. 82	RC	Pensioner	14 Thorsdale Court	SINGLE	N. 23	23. 8. 77	Stafford	Mrs Byrne
9530	Rosanna Coogan	22. 8. 77	FEMALE	AGE. 83	RC	Pensioner	84 M'Delcan Rd Mariner	Widow	I. 226	23. 8. 77	Kerwan	Mrs Byrne
9531	Thomas Kinsley	31. 8. 77	MALE	AGE. 68	RC		63 Ballygall Crescent	MARRIED	L. 131	3. 9. 77	Kerwan	Mrs Byrne
9532	Brendan J Ring	1. 9. 77	MALE	AGE. 56	RC	British Rail Employee	130 basant lya. Coolock.	Widower	T. 28	3. 9. 77	Jennings	Mrs Byrne
9533	Patrick Jack Barnes	4. 9. 77	MALE	AGE 65	RC	Labourer	3 Balgriffin Cottages	Widower.	G. 57	6. 9. 77	Stafford	Mrs Byrne
9534	Elizabeth O'Connor	6. 9. 77	FEMALE	AGE. 42	RC	Housewife	68 Baladon Rd East Wall	MARRIED	H. 201	8. 9. 77	Stafford	Mrs Byrne
9535	Christopher Hickey	8. 9. 77	MALE	AGE. 71	RC.	Painter	68 Leland Rd Coolock	MARRIED	G. 136	10. 9. 77	Jennings	Mrs Byrne
9536	Bridget Kelly	9. 9. 77	FEMALE	AGE. 64	RC	Housewife	65 Leland lya Ave	MARRIED	R. 166	12. 9. 77	Jennings	Mrs Byrne
9537	Jane Wade	8. 9. 77	MALE	AGE. 53	RC	Docker	61 Phil Shandon House	Widower	O. 172	12. 9. 77	Jennings	Mrs Byrne
9538	Charlotte Malcolm	10. 9. 77	FEMALE	AGE. 87	C of J.	Pensioner	18 Mount Prospect Ave.	Widow	B. 5	13. 9. 77	Heahols	Mrs Byrne

REGISTER OF INTERMENTS

Balgriffin BURIAL GROUND.

Consecutive No.	Christian Name(s) and Surname of Deceased	Time of Death	Sex	Age	Religious Persuasion	Occupation or Rank in Life	Last Place of Residence	State Condition as to whether "Married" or "Single" "Widower" or "Widow" or "child of A.B. of"	No. and Section of Gravespace	Date of Interment	Signature of person having management of the Interment	Registrar's Signature
9539	Eileen Delaney	10. 9. 77	MALE	AGE 62	RC	Housewife	30 Beattie Street, Ballynascally	Widow	D-76	13. 9. 77	Kerwans	Mrs Byrne
9540	Darren O'Connor	12. 9. 77	MALE	AGE 6	RC	School Boy	33 Loran Drive, Sarsfield	CHILD	A-186	15. 9. 77	Paddy Murray	Mrs Byrne
9541	William Behan	13. 9. 77	MALE	AGE 84	RC	Pensioner	124 Kinross Ave.	WIDOWER	M-310	16. 9. 77	Jennings	Mrs Byrne
9542	Patrick Rodgers	18. 9. 77	MALE	AGE 76	RC		71 Ballybough Rd.	MARRIED	G-126	20. 9. 77	Fanogan	Mrs Byrne
9543	Thomas Sullivan	24. 9. 77	MALE	AGE 79	RC		42 Annesley Ave, North Hill	WIDOWER	K-201	27. 9. 77	Stafford	Mrs Byrne
9544	William White	25. 9. 77	MALE	AGE 79	RC	Handicapped	18 Breemore Drive, Glen	Widower	M-68	28. 9. 77	Jennings	Mrs Byrne
9545	Baby Masley	27. 9. 77		AGE 1 day	RC		392 Lymington Rd, Bally	CHILD	G-138	29. 9. 77	Jennings	Mrs Byrne
9546	Mabel Manuel	4. 10. 77	FEMALE	AGE 70	Co I	Housewife	18 Ballygall Ave, Finglen	MARRIED	A-185	6. 10. 77	Nichols	Mrs Byrne
9547	Richard Dowling	4. 10. 77	MALE	AGE 76	RC		28th Gardiner St.	Widow	P-200	10. 10. 77	Stafford	Mrs Byrne
9548	Evelyn Keenan	7. 10. 77	FEMALE	AGE 78	Co I	Housewife	36 Roscut Bakery	MARRIED	T-118	10. 10. 77	Nichols	Mrs Byrne
9549	Baby Ronan John Buckley	7. 10. 77	MALE	stillborn	RC		St Lukes Rd, Glasnevin	CHILD	F-107	11. 10. 77	Dutton	Mrs Byrne
9550	Christopher Brogan	9. 10. 77	MALE	AGE 73	RC		39 Jernestown Tangles	MARRIED	G-133	11. 10. 77	Cunningham	Mrs Byrne
9551	John Mannion	8. 10. 77	MALE	AGE 78	RC		47 Portland Row	MARRIED	P-81	12. 10. 77	Jennings	Mrs Byrne
9552	Leo Augustino O'Flynn	14. 10. 77	MALE	AGE 81	RC	Pensioner	Blackrock	WIDOWER	I-196	15. 10. 77	Fanogan	Mrs Byrne
9553	Thomas Mitchell	13. 10. 77	MALE	AGE 74	RC		119 Ballygall Rd East	WIDOWER	R-12	17. 10. 77	Stafford	Mrs Byrne
9554	Baby Catherine Yvonne Madden	15. 10. 77	FEMALE	AGE 16 weeks	RC	Baby	50 Ballyferret Crescent	Baby	N-71	18. 10. 77	Murray, Deas	Mrs Byrne
9555	Ethel Horgan Gaul	16. 10. 77	FEMALE	AGE 75	RC		23 Victoria Rd	Widow	N-100	19. 10. 77	Kerwans	Mrs Byrne
9556	Philip Carolan	17. 10. 77	MALE	AGE 81	RC		Beaumont Road, Clonsilla	WIDOWER	D-171	20. 10. 77	Jennings	Mrs Byrne
9557	Mary Kelly	21. 10. 77	FEMALE	AGE 69	RC		80 St. Josephs Mansions, Killybeg	MARRIED	D-111	24. 10. 77	Stafford	Mrs Byrne
9558	Gertrude O'Donnell	24. 10. 77	FEMALE	AGE 57	RC	Housewife	56 Canal Rd, Booterstown	MARRIED	G-44	27. 10. 77	Stafford	Mrs Byrne
9559	Francis Boyne	28. 10. 77	FEMALE	AGE 82	RC	Pensioner	23 Lalor Ave, Killester	Widow	O-168	31. 10. 77	Stafford	Mrs Byrne
9560	Mary Annie Dowling	31. 10. 77	FEMALE	AGE 72	RC		93 Fitzroy Ave, Dublin 3	Widow	H-194	2. 11. 77	Kerwans	Mrs Byrne
9561	Mary Josephine Boucher	6. 11. 77	FEMALE	AGE 76	RC	Housewife	3 Bedford Lane, Ballynascally	MARRIED	F-241	8. 11. 77	Jennings	Mrs Byrne
9562	Agnes McHugh	8. 11. 77	FEMALE	AGE 90	RC	Pensioner	28 Griffiths Ave, Rd	Widow	S-50	10. 11. 77	Kerwans	Mrs Byrne
9563	Eileen Taheny	12. 11. 77	FEMALE	AGE 70	RC	Rtd Byers	8 Parrell Sq, East	SINGLE	D-156	15. 11. 77	Kerwans	Mrs Byrne
9564	Florence Emily Peters	13. 11. 77	FEMALE	AGE 87	R.C.O.F	Pensioner	Carriford, Glanageary	Widow	A-57	15. 11. 77	Kerwans	Mrs Byrne
9565	Sidney William Robert Ludgate	14. 11. 77	MALE	AGE 70	Co I		24 Dunluce Rd, Ballynascally	MARRIED	A-76	17. 11. 77	Kerwans	Mrs Byrne
9566	Joseph Church	17. 11. 77	MALE	AGE 89	RC	Pensioner	101 Abbeyfield, Killester	Widower	D-32	19. 11. 77	Kerwans	Mrs Byrne
9567	Thomas Breen	17. 11. 77	MALE	AGE 66	RC		132 Annaly Rd, Balbrack	MARRIED	G-216	19. 11. 77	Kerwans	Mrs Byrne
9568	Thomas Moran	20. 11. 77	MALE	AGE 82	RC		123 Dunagh Rd, Whitehall	MARRIED	B-143	22. 11. 77	Kerwans	Mrs Byrne
9569	Gertrude Parks	21. 11. 77	FEMALE	AGE 75	RC		46 Rosvale Court, Killester	SINGLE	N-84	23. 11. 77	Stafford	Mrs Byrne
9570	John Devine	23. 11. 77	MALE	AGE 83	RC		45 Belton Park, Glons	MARRIED	R-192	25. 11. 77	Kerwans	Mrs Byrne
9571	Ada Fitzpatrick	24. 11. 77	FEMALE	AGE 52	RC	Housewife	34 Dunton Rd, Ballynascally	MARRIED	E-172	26. 11. 77	Kerwans	Mrs Byrne
9572	Edward Byrne	24. 11. 77	MALE	AGE 74	RC	Rtd Docker	62 St Marys Rd, East Wall	MARRIED	F-169	26. 11. 77	Stafford	Mrs Byrne
9573	Catherine Kelly	24. 11. 77	FEMALE	AGE 85	RC		101 Collins Ave, East Killester	SINGLE	U-25	26. 11. 77	Stafford	Mrs Byrne
9574	Idanna Bryson	26. 11. 77	FEMALE	AGE 63	RC		4 Linn Hill, Ballynascally	WIDOW	G-39	29. 11. 77	Jennings	B. Levine
9575	Margaret Preville	29. 11. 77	FEMALE	AGE 71	RC		233 Lortchill Rd, Whitehall	WIDOW	E-4	1. 12. 77	Fanogan	B. Levine
9576	Margaret Marifold	1. 12. 77	FEMALE	AGE 84	RC		39 Clonsilla, Glons	WIDOW	G-26	2. 12. 77	Murphy	B. Levine
9577	Bridget Kinsella	1. 12. 77	FEMALE	AGE 67	RC		17 Ardby Park, Glons	WIDOW	G-232	3. 12. 77	Stafford	B. Levine
9578	Baby Nancy Leahy	2. 12. 77	MALE	AGE 8 months	RC	Baby	82 Sheehans Lane, Glons	Child	D-165	5. 12. 77	Jennings	Mrs Byrne

REGISTER OF INTERMENTS

Balgriffin BURIAL GROUND.

Consecutive No.	Christian Name(s) and Surname of Deceased	Time of Death	Sex	Age	Religious Persuasion	Occupation or Rank in Life	Last Place of Residence	State Condition as to whether "Married" or "Single" "Widower" or "Widow" or "child of A.B. of"	No. and Section of Gravespace	Date of Interment	Signature of person having management of the Interment	Registrar's Signature
9579	Rosie Martin	4. 12. 77	FEMALE	AGE. 88	RC.		Fairliegh Kinross Rd. Clontarf	Widow	I - 76.	6. 12. 77.	Kirwans	Mrs Byrne
9580	Denis Carroll	8. 12. 77	MALE	AGE. 69	RC		44 Ballyshannon Rd. ^{Clontarf}	MARRIED	B - 154.	12. 12. 77	Kirwans	Mrs Byrne
9581	Patrick Mulhall.	9. 12. 77	MALE	AGE - 72.	RC.	Docker	50 Belmont Rd East Wall	WIDOWER	G - 228.	13. 12. 77	Kirwans	Mrs Byrne
9582	Patrick Rainsford.	11. 12. 77	MALE	AGE - 79.	RC		112 Tolka Rd.	MARRIED.	N - 170.	13. 12. 77	Kirwans	Mrs Byrne
9583	Mary Mooney	10. 12. 77	FEMALE	AGE - 81	RC		2 St Joseph Mansions	SINGLE	R - 126.	13. 12. 77	Jennings	Mrs Byrne
9584	William O Connor	14. 12. 77	MALE	AGE. 60	RC		68 Blenheim St DUBL	SINGLE.	F - 128	16. 12. 77	Bunningham	Mrs Byrne
9585	Baby Mary Duggan	16. 12. 77	FEMALE	AGE. 1 day	RC	Baby	192 Millbrook Lane Talbot	BABY	R - 189.	17. 12. 77	Jennings	Mrs Byrne
9586	Michael G Killoran	18. 12. 77	MALE	AGE 68	RC	Male Nurse	72 Verona Ave Clontarf	SINGLE	H - 191.	20. 12. 77	Jennings	Mrs Byrne
9587	William T Peyton	19. 12. 77	MALE	AGE. 75	RC O I		117 Ardmore Drive Antone ^{Clontarf}	WIDOWER	A - 155.	21. 12. 77	Nichols	Mrs Byrne
9588	Mary O Fella Toole (aunt)	1. 12. 77	FEMALE	AGE.	RC		Wellborne Australia	Widow	I - 9.	22. 12. 77	Murray	Mrs Byrne
9589	Christopher Duffy	21. 12. 77	MALE	AGE. 83	RC		9 Glen Grove Coolock	WIDOWER	O - 139 -	23. 12. 77	Jennings	Mrs Byrne
9590	Christina Bourke	22. 12. 77	FEMALE	AGE. 87.	RC		Dybil Hill Hospital	SINGLE	F - 7 -	23. 12. 77	Kirwans	Mrs Byrne
9591	Kathleen Williams	21. 12. 77	FEMALE	AGE. 65.	RC		24 Blackheath Drive	Widow	B - 139.	24. 12. 77	Kirwans	Mrs Byrne
9592	James Morgan	24. 12. 77	MALE	AGE 71	RC		Adboy's Killishin Ave	MARRIED	T - 20	27. 12. 77	Kirwans	Mrs Byrne
9593	John Boyard	25. 12. 77	MALE	AGE. 47	RC		26 Elm Rd. Donnycunny	SINGLE	G - 128	29. 12. 77	Stafford	Mrs Byrne
9594	Mary Grennell	27. 12. 77	FEMALE	AGE 88	RC	Housekeeper	3 Lourdes House.	SINGLE	T - 111	29. 12. 77	Jennings	Mrs Byrne
9595	Christopher Mangan	31. 12. 77	MALE	AGE. 56	RC		29 Peace Park Terrace.	MARRIED	L - 2 -	2. 1. 78	Kirwans	Mrs Byrne
9596	Patrick Hennessy	1. 1. 78	MALE	AGE - 78	RC.		84 Hatch Rd. Whitehall	WIDOWER	I - 134.	3. 1. 78	Kirwans	Mrs Byrne
9597	Charles Jackson	2. 1. 78	MALE.	AGE. 78	RC		18 Mains Park.	WIDOWER	D - 123	3. 1. 78	Kirwans	Mrs Byrne
9598	Sean Griffin	4. 1. 78	MALE	AGE. 55.	RC		44 St Declan's Rd. Mains	SINGLE	D - 19.	5. 1. 78	Stafford	Mrs Byrne
9599	Charlotte Stone	4. 1. 78	FEMALE	AGE. 78	RC.		86 Killister Ave Antone	Widow	H - 261	5. 1. 78	Kirwans	Mrs Byrne
9600	Peter Hogan	5. 1. 78	MALE	AGE. 74	RC	Labourer	89 Caladon Rd East Wall	WIDOWER	M - 235	9. 1. 78	Stafford	Mrs Byrne
9601	Alice Bruce	6. 1. 78	FEMALE	AGE. 90	C O I	Housewife	30 Seafield Ave Clontarf	WIDOWER	A - 97.	9. 1. 78	Stafford	Mrs Byrne
9602	Alice Fortune	7. 1. 78	FEMALE	AGE. 82	RC		19 Holly Rd. Donnycunny	MARRIED	G - 56 -	10. 1. 78	Stafford	Mrs Byrne
9603	Edward Reid	9. 1. 78	MALE	AGE. 64	RC		56 Griffith Ave	WIDOWER	D - 59.	11. 1. 78	Kirwans	Mrs Byrne
9604	Eusebia Sarsally	9. 1. 78	FEMALE	AGE. 83	RC		18 Albert College. ^{Clontarf}	SINGLE	D - 95.	11. 1. 78	Stafford	Mrs Byrne
9605	Carol Finn	10. 1. 78	FEMALE	AGE 2 mth.	RC	Baby	57 Redcollin Ave. Antone	Baby	R - 48.	11. 1. 78	Kirwans	Mrs Byrne
9606	William O Rielly	9. 1. 78	MALE	AGE. 59	RC	CIE official	Kilmoss Rd Antone	MARRIED	B - 175.	12. 1. 78	Jennings	Mrs Byrne
9607	William Holmes	10. 1. 78	MALE	AGE 77	RC		237 Spangmore Estate Rahy	WIDOWER	P - 96.	12. 1. 78	Jennings	Mrs Byrne
9608	Josephine Tueto	10. 1. 78	FEMALE	AGE. 82.	RC	Housewife	61 Cornaught St DUBL - 7	Widow	D - 23.	12. 1. 78	Henry Murray	Mrs Byrne
9609	Mabel Wearen	11. 1. 78	FEMALE	AGE. 71.	RC	Housewife	23 Hatch Rd Whitehall	MARRIED	G - 54.	13. 1. 78	Kirwans	Mrs Byrne
9610	Catherine O Shea.	12. 1. 78	FEMALE	AGE. 94	RC		27 Blannamisk Donnycunny	Widow	M - 57.	14. 1. 78	Kirwans	Mrs. Byrne
9611	Elizabeth Amelia Ed. M. Adams	14. 9. 77	FEMALE	AGE. 40	C of I	Housewife	Rotorua New Zealand.	MARRIED	B - 152.	14. 1. 78	Jennings	Mrs Byrne
9612	Christina Griffin	15. 1. 78	FEMALE	AGE. 69.	RC		25 Killister Park	Widow	M - 45.	17. 1. 78	Jennings	Mrs Byrne
9613	James Deborne	18. 1. 78	MALE	AGE. 55.	RC	Civil Servant	25 Watermill Drive Rahy	MARRIED	F - 247.	20. 1. 78	Jennings	Mrs Byrne
9614	James Lambert	19. 1. 78	MALE	AGE. 85	RC		30 St. Mary's Lane Howth	WIDOWER	F - 198.	21. 1. 78	Kirwans	Mrs Byrne
9615	Andrew B Ralph	20. 1. 78	MALE.	AGE	RC		168 Lane Kinross Rd.	MARRIED	F - 288	23. 1. 78	Fanagan	Mrs Byrne
9616	William Charles Sheppard.	20. 1. 78	MALE	AGE	C of I		23 Windsor Ave Fairview	MARRIED	B - 151	23. 1. 78	Stafford	Mrs Byrne
9617	Esther Walsh	21. 1. 78	MALE FEMALE	AGE. 76	RC	Housewife	75 Glenmore Rd Whitehall	Widow	R - 2	24. 1. 78	Stafford	Mrs Byrne
9618	Blyfton James Pickett	22. 1. 78	MALE	AGE. 25	C O I		9 Spangmore Rd Antone	SINGLE	B - 176	25. 1. 78	Kirwans	Mrs Byrne

REGISTER OF INTERMENTS

Balgriffin BURIAL GROUND.

Consecutive No.	Christian Name(s) and Surname of Deceased	Time of Death	Sex	Age	Religious Persuasion	Occupation or Rank in Life	Last Place of Residence	State Condition as to whether "Married" or "Single," "Widower" or "Widow" or "child of A.B. of"	No. and Section of Gravespace	Date of Interment	Signature of person having management of the Interment	Registrar's Signature
9619	Hannon Evelyn Shannon	22. 1. 78	FEMALE	AGE. 84	C o I	Housewife	15 Gracefield Rd Antona	Widow.	G. 27.	25. 1. 78	Jennings	Mrs Byrne.
9620	Teresa Duffy	23. 1. 78	FEMALE	AGE. 51	RC	Housewife	75. Broomfield Lane, Kiltbank	MARRIED	G. 149.	25. 1. 78	Jennings	Mrs Byrne
9621	Catherine (Kathleen) Walsh	25. 1. 78	FEMALE	AGE 29	RC	Housewife	126. Ballymore East, Donnybrook	MARRIED	M. 233	27. 1. 78	Jennings	Mrs Byrne
9622	Catherine Gooden	1. 78	FEMALE	AGE 85-	RC	Housewife	35 Offington Lane	Widow	G. 119	30. 1. 78	Kerwans	Mrs Byrne.
9623	Baby Walsh buried in same coffin as mother		MALE	stillborn	RC		126 Ballymore East Donnybrook	Baby.	M. 233	27. 1. 78	Jennings	Mrs Byrne
9624	Patrick Mahon	28. 1. 78	MALE	AGE. 68	RC		Mogentia Base Santry	Widower	B. 179.	30. 1. 78	Rock.	Mrs Byrne
9625	Alice Wotton	28. 1. 78	FEMALE	AGE. 68	RC	Housewife	128 Mt. Strand Rd.	Widow	O. 9.	31. 1. 78	Stefford	Mrs Byrne
9626	James Walsh	30. 1. 78	MALE	AGE. 71	RC	Foreman	185. Richmond Rd	Widow MARRIED	F. 92.	31. 1. 78	Kerwans	Mrs Byrne
9627	Bridget Buckley	31. 1. 78	FEMALE	AGE. 68.	RC.	Housewife	19 O'Malley Rd. Howth	Widow	M. 179.	2. 2. 78	Kerwans	Mrs Byrne
9628	Mary Coughlan	4. 2. 78	FEMALE	AGE 1 day	RC	Baby	167. Ballydon Road	Baby	H. 289.	7. 2. 78	Costello	Mrs Byrne
9629	Pauline Duffy	6. 2. 78	FEMALE	AGE. 36-	RC	Housewife	12 St. Brendan's Ter. Coolock	MARRIED	B. 145	8. 2. 78	Sanigant Co	Mrs Byrne
9630	Elizabeth Bradley	6. 2. 78	FEMALE	AGE. 59.	RC	Housewife	6 Peincotun Ardlea ^{Rush}	Widow	L. 42.	8. 2. 78	Sanigant, Murray	Mrs Byrne
9631	Josephine Powell.	6. 2. 78	FEMALE	AGE. 65.	RC.	Housewife	16 St. Michael's Rd. Botanic Ave	MARRIED	O-132	8. 2. 78	Stefford	Mrs Byrne
9632	Kathleen Kilbride	6. 2. 78	FEMALE	AGE. 88	RC	Housewife	117 Howth Rd. Clontarf	Widow	P-124.	9. 2. 78	Stefford	Mrs Byrne.
9633	Annie Mc Geath	9. 2. 78	FEMALE	AGE 77.	RC	Housewife	32 Shankill close Finglas	Widow	L. 264.	11. 2. 78	Kerwans	Mrs Byrne.
9634	Eilis Moran	9. 2. 78	FEMALE	AGE. 80	RC	Housewife	5 Bantilla Park Ballynally	Widow	L. 89.	11. 2. 78	Kerwans	Mrs Byrne
9635	John Dunleavy	11. 2. 78	MALE	AGE. 85	RC	Rtd Taxi Driver	69 Abbeyfield Killinstin	Widower	M. 319.	14. 2. 78	Jennings	Mrs Byrne.
9636	William Hickey	13. 2. 78	MALE	AGE. 70	RC		73 Unnamed Dist. Cabra.	Widower	I. 138	15. 2. 78	Cunningham	Mrs Byrne.
9637	Mary Mc Carthy	18. 2. 78	FEMALE	AGE. 79.	RC.	Labourer.	42 B. Buckingham Building	Widow	P-24.	21. 2. 78	Stefford.	Mrs Byrne.
9638	Margaret Teresa Finnegan	21. 2. 78	FEMALE	AGE. 64.	RC	Pensioner	4. Beaufort Drive	Widow	H. 61.	25. 2. 78	Kerwans	Mrs Byrne.
9639	Annie Timmins	23. 2. 78	FEMALE	AGE. 97.	RC.	Pensioner	13 Dean Quay House.	Widow.	M. 104	25. 2. 78	Jennings	Mrs Byrne
9640	Bridget Reynolds	23. 2. 78	FEMALE	AGE. 95	RC.	Pensioner	2 Rathdown Rd N. CR.	Widow	P-184	25. 2. 78	Jennings	Mrs Byrne
9641	Peter Daniel Leonard.	24. 2. 78	MALE	AGE. 30	RC	Cont. Worker.	191 Lashill Rd. Whitehall	SINGLE	P. 207.	27. 2. 78	Jennings	Mrs Byrne.
9642	Mary Weldridge	26. 2. 78	FEMALE	AGE. 78	RC	Housewife	38 Droobock Village	Widow	O-199	28. 2. 78	Rock	Mrs Byrne.
9643	Richard Hayden	28. 2. 78	MALE	AGE 81	RC.	Ex garda	63 Deamant Rd Beaumont	Widower	K-318	1. 3. 78	Kerwans	Mrs Byrne
9644	James Dowdall	3. 3. 78	MALE	AGE. 75	RC	Labourer	67. Bowthorpe Place Ballybog.	Widower.	M. 151.	7. 3. 78	Jennings	Mrs Byrne
9645	Bridget Merriman	4. 3. 78	FEMALE	AGE. 54.	RC	Housewife	18. Clontarf Rd. Killinstin	MARRIED	A-182.	7. 3. 78	Jennings	Mrs Byrne
9646	Rose Hanrahan	5. 3. 78	FEMALE	AGE. 74	RC	Housewife	4 Kora Mount Gardens	Widow	K. 28.	7. 3. 78	Kerwans	Mrs Byrne
9647	Mary Kate O'Connor.	6. 3. 78	FEMALE	AGE. 85.	RC	Pensioner	68 Blessington St	Widow	F-128	8. 3. 78	Cunningham	Mrs Byrne.
9648	Joseph Moran	9. 3. 78	MALE	AGE. 56	RC	Labourer	114 Blansard Rd Donnybrook	SINGLE	M. 163	9. 3. 78	Stefford	Mrs Byrne
9649	Annie O'Sha	8. 3. 78	FEMALE	AGE. 86.	C o I	Housewife	17 Fenwick Lane	Widow	G. 104	10. 3. 78	Stefford	Mrs Byrne
9650	James Mcenery	8. 3. 78	MALE	AGE. 58.	RC		7 Olden Drive Coolock.	Widow	N. 219.	10. 3. 78	Kerwans	Mrs Byrne.
9651	Ellen Kelly	10. 3. 78	FEMALE	AGE. 18	RC	Drama girl Student	166. Green castle Rd Coolock	SINGLE	K. 76	13. 3. 78	Jennings	Mrs Byrne.
9652	Elizabeth Murphy	13. 3. 78	FEMALE	AGE 37	RC	Housewife	126 Liberty House Road	MARRIED	D. 58	14. 3. 78	Jennings	Mrs Byrne
9653	Christopher O'Brien	13. 3. 78	MALE	AGE. 47	RC	Librarian	28 Dunleiff Deirdre W.	SINGLE	N-112.	15. 3. 78	Jennings	Mrs Byrne
9654	Edward Morrison	14. 3. 78	MALE	AGE 80-	RC.	Pensioner	47 Bessboro Ave W. Strand	WIDOWER	K. -6.	16. 3. 78	Stefford	Mrs Byrne
9655	Mora Murphy	15. 3. 78	FEMALE	AGE 73	RC		44 Ireland Biddy Court.	SINGLE	R. -75.	17. 3. 78	Jennings	Mrs Byrne
9656	Walter Hickey	16. 3. 78	MALE	AGE 64	RC		63. Skerim Rd Maran Rd	MARRIED	L-322.	18. 3. 78	Kerwans	Mrs Byrne
9657	Christine Cooney	18. 3. 78	FEMALE	AGE 59.	RC		48. Rath Rd Coolock.	Widow	O. 5.	21. 3. 78	Kerwans	Mrs Byrne
9658	Raphael Kavanagh	18. 3. 78	MALE	AGE 67	RC		98. Lunny Park Rd Ballynally	Widower	K. 209	21. 3. 78	Jennings	Mrs Byrne.

REGISTER OF INTERMENTS

Balgriffin BURIAL GROUND.

Consecutive No.	Christian Name(s) and Surname of Deceased	Time of Death	Sex	Age	Religious Persuasion	Occupation or Rank in Life	Last Place of Residence	State Condition as to whether "Married" or "Single," "Widower" or "Widow" or "child of A.B. of "	No. and Section of Gravespace	Date of Interment	Signature of person having management of the Interment	Registrar's Signature
9659	Elizabeth Burns	20. 3. 78	FEMALE	AGE 66.	RC	Housewife	341 Bunsrath Rd Co. Dub.	Widow	E. 205	22. 3. 78	Stefford	Mrs Byrne
9660	Annie Doyle	20. 3. 78	FEMALE	AGE 75	RC	Housewife	25 Veson Rd. Co. Dub.	Widow	H. 117.	22. 3. 78	Jennings	Mrs Byrne
9661	Margaret Doyle	21. 3. 78	FEMALE	AGE 76.	RC	Nurse	22 Watermill Ave. Raheny	SINGLE	L- 231.	23. 3. 78	Jennings	Mrs Byrne
9662	Mary Bethel	23. 3. 78	FEMALE	AGE 75.	RC	Housewife	31 Blanche Rd. Donnybrook	Widow	D- 218	25. 3. 78	Stefford	Mrs Byrne
9663	Gerard Hamilton	23. 3. 78	MALE	AGE 63	RC		Co. Dub.	WIDOWER	G. 9.	25. 3. 78	Rock.	Mrs Byrne
9664	Agnes O'Brien	26. 3. 78	FEMALE	AGE 77	RC	Housewife	420 Mount Rd. Drumcondra	Widow	T- 92.	28. 3. 78	Bourke	Mrs Byrne
9665	Lynette O'Neill	27. 3. 78	FEMALE	AGE 86	RC		46 Linc. Court. North St.	SINGLE	E. 197	28. 3. 78	Kirwans	Mrs Byrne
9666	Thomas P. Leonard	27. 3. 78	MALE	AGE 68.	RC	Labourer	191 Rankhill Rd. Whitehall	WIDOWER	P. 207	28. 3. 78	Jennings	Mrs Byrne
9667	Mora Daly	28. 3. 78	FEMALE	AGE 65.	RC	Housewife	55 Blandford Rd. Drumcondra	MARRIED	I- 163	29. 3. 78	Kirwans	Mrs Byrne
9668	Annie Macken	2. 4. 78	FEMALE	AGE 85.	RC	Housewife	41 Poplar Row Dublin	Widow	O. 73	4. 4. 78	Jennings	Mrs Byrne
9669	Mary Ruth Hill	2. 4. 78	FEMALE	AGE	C o I	Housewife	56 Rathone Rd. Co. Dub.	Widow	B. 56.	4. 4. 78	Quinn	Mrs Byrne
9670	Anne Rilly	3. 4. 78	FEMALE	AGE 78	RC	Housewife	3 Drumhill Rd. Rosdo. DUBLIN	Widow	H. 78	5. 4. 78	Kirwans	Mrs Byrne
9671	John Malone	4. 4. 78	MALE	AGE 75	RC	Ex Garder	78 Donnybrook Rd.	MARRIED	K. 208	6. 4. 78	Kirwans	Mrs Byrne
9672	Patrick J. Murphy	9. 4. 78	MALE	AGE	RC		20 Seaview Ave. North St.	WIDOWER	O- 106	11. 4. 78	Stefford	Mrs Byrne
9673	Edward. Edgely	9. 4. 78	MALE	AGE 62	C o I - RC		81A. Strand Rd. Sandy. Co. Dub.	MARRIED	B. 177.	11. 4. 78	Kirwans	Mrs Byrne
9674	Mary Murphy	14. 4. 78	FEMALE	AGE 80.	RC	Pensioner	7 Stella Ave. Mallow Rd.	Widow	I- 144.	15. 4. 78	Tanagan.	Mrs Byrne
9675	Mary Francis Monaghan	18. 4. 78	FEMALE	AGE 64	RC		23 Brynne Hill Rd. Co. Dub.	MARRIED	H 245.	20. 4. 78	Kirwans	Mrs Byrne
9676	Christopher Reddin	19. 4. 78	MALE	AGE 89.	RC	Pensioner	12 Emerald St. DUBLIN	SINGLE	S. 34.	21. 4. 78	Jennings	Mrs Byrne
9677	Isaac. Abraham	24. 4. 78	MALE	AGE 79.	C o I		4 Old Rossin Villa. Stillorgan	MARRIED	B- 86.	24. 4. 78	Nichols	Mrs Byrne
9678	Bartholmew Stewart	25. 4. 78	MALE	AGE 40	RC	Accountant	10 Hill House. Rathfarnham.	MARRIED	A- 191.	27. 4. 78	Tanagan/Murray	Mrs Byrne
9679	Patrick (Paddy) Farrell.	30. 4. 78	MALE	AGE	RC.		20 Meac. Ave. Co. Dub.	MARRIED	R. 128.	3. 5. 78	Jennings	Mrs Byrne
9680	Kathleen Finn	30. 4. 78	FEMALE	AGE	RC		315 Virginia Heights. Hilltop	MARRIED.	N- 78	3. 5. 78	Mary Beas.	Mrs Byrne
9681	Teresa Carmel. Dunns.	2. 5. 78	FEMALE	AGE.	RC		3 Mullhouse Ave. Drumcondra.		P- 160.	4. 5. 78	Jennings	Mrs Byrne
9682	John Joseph Lator.	3. 5. 78	MALE	AGE	RC.		21 Bellia Park Ave. Donnybrook	WIDOWER	L- 291.	5. 5. 78	Bourke	Mrs Byrne
9683	Thomas Flynn	8. 5. 78	MALE	AGE 80	RC	Pensioner	189 Ballygall. Rd. East	MARRIED.	D- . 8.	10. 5. 78	Paddy Murray	Mrs Byrne
9684	Mary Blery	9. 5. 78	FEMALE	AGE 83	RC	Pensioner	140 York House. Malchill Rd	Widow	E. 300	11. 5. 78	Kirwans	Mrs Byrne
9685	Anna Mc Kearney	10. 5. 78	FEMALE	AGE.	RC		24 Belton Park Ave.	Widow	N- 93.	12. 5. 78	Stefford	Mrs Byrne
9686	Vincent Caprani	14. 5. 78	MALE	AGE.	RC.	Hairdresser	8 Oak Rd. Donnybrook	MARRIED	G- . 129.	16. 5. 78	Rock.	Mrs Byrne
9687	Florence. Dunns. (MALE)	13. 5. 78	MALE	AGE 72	RC		18 Poplar Row. Flax. Ballybough	MARRIED	B. 79.	16. 5. 78	Kirwans	Mrs Byrne
9688	William Mc Cann	17. 5. 78	MALE	AGE 72.	C o I		29 Casagh Rd. Old. Co. Dub.	MARRIED.	A- 88.	20. 5. 78	Kirwans	Mrs Byrne
9689	Mary Mooney	21. 5. 78	FEMALE	AGE 80.	RC.	Housewife	41 Bess. Rd. Malino	Widow	H. 12.	23. 5. 78	Stefford	Mrs Byrne
9690	Bridget O Callaghan	28. 5. 78	FEMALE	AGE 75	RC	Housewife	52 Tillymore Ave. Drumcondra	Widow	O- 149	30. 5. 78	Kirwans	Mrs Byrne
9691	Baby James Somers.	29. 5. 78	MALE	still born.	RC.	Baby	Artina Dublin 5	Baby	I. 71.	31. 5. 78	Folke. Somers	Mrs Byrne
9692	Christine Daly	1- 6. 78	FEMALE	AGE 74	RC	Housewife	16 Home Farm Park	Widow	E- 275.	3- 6. 78	Kirwans	Mrs Byrne
9693	Anne Kilbride	3- 6. 78	FEMALE	AGE 83	RC	Housewife	33 Ellenfield Rd.	Widow	E 211	6. 6. 78	Bourke	Mrs Byrne
9694	Annette O Callaghan	4- 6. 78	FEMALE	AGE 25.	RC		88 Bellia Ave. Donnybrook	SINGLE	R. 86.	6- 6. 78	Kirwans	Mrs Byrne
9695	Paul Kinsella	7- 1. 78	MALE	AGE 15.	RC	School boy	6 Brookville Park. Rathone	SINGLE	B- 147.	9. 6. 78	Kirwans	Mrs Byrne
9696	Andrew Mardiff (Andy)	7- 1. 78	MALE	AGE 65	RC	Corporation	280 Kander Rd. Ballyferret	MARRIED	B. 178.	9. 6. 78	Tanagan	Mrs Byrne
9697	Mary Theresa Smythe	8- 1. 78	FEMALE	AGE 84	RC	Housewife	47 Shantalla Drive	Widow	B- 104.	10- 6. 78	Kirwans	Mrs Byrne
9698	Gerard Lampron	12. 1. 78	MALE	AGE 65	RC	Shopkeeper	41 Ravensdale. Kimmage	MARRIED	R. 150	14. 6. 78	Tanagan	Mrs Byrne

REGISTER OF INTERMENTS

Balgriffin BURIAL GROUND.

Consecutive No.	Christian Name(s) and Surname of Deceased	Time of Death	Sex	Age	Religious Persuasion	Occupation or Rank in Life	Last Place of Residence	State Condition as to whether "Married" or "Single" "Widower" or "Widow" or "child of A.B. of "	No. and Section of Gravespace	Date of Interment	Signature of person having management of the Interment	Registrar's Signature
9699	Elizabeth Gaaffe	16. 6. 78	FEMALE	AGE. 65	RC	Housewife	30 Beekin Cottage Slough	MARRIED	F. 312	20. 6. 78	Rock	Mrs Byrne
9700	Gerald Ryan	18. 6. 78	MALE	AGE. 79	RC	Laborer	14 Church Ave Drumcondra	MARRIED	L- 296	21. 6. 78	Kirwans	Mrs Byrne
9701	William Greens	20. 6. 78	MALE	AGE. 66	RC		218 Laskhill Rd Whitehall	MARRIED	K. 34	22. 6. 78	Kirwans	Mrs Byrne
9702	Elizabeth Breen	24. 6. 78	FEMALE	AGE. 78	RC	Housewife	123 Annally Rd Babra.	Widow	G. 216	21. 6. 78	Messy. Beas	Mrs Byrne
9703	Patrick Leo Cahillane	21. 6. 78	MALE	AGE. 61	RC	Civil Servant	34 Collins Park Donnybrook	MARRIED	P. 32	23. 6. 78	Kirwans	Mrs Byrne
9704	Michael Hackett	22. 6. 78	MALE	AGE. 52	RC		6 Elm Mount Court	MARRIED	B. 150	26. 6. 78	Stafford	Mrs Byrne
9705	Michael James Sinnott	26. 6. 78	MALE	AGE. 30	R.C.	Loa Director	27 Bshleigh Lane Malahide	MARRIED	A. 213	28. 6. 78	Kirwans	Mrs Byrne
9706	Peter Higgins	1. 7. 78	MALE	AGE. 59	RC	Dispatch Clerk	11 Collins Green.	Widower	O. 12	4. 7. 78	Jennings	Mrs Byrne
9707	Robert Bailey	2. 7. 78	MALE	AGE. 85	RC	Pensioner	34 Brian Ave Malina	Widower	D. 131	5. 7. 78	Kirwans	Mrs Byrne
9708	Edward Ned Fowler	2. 7. 78	MALE	AGE. 67	RC	Farmer	Edonsaugh Keshmoo	MARRIED	B. 153	5. 7. 78	Rock	Mrs Byrne
9709	Thomas Mc Cormack	4. 7. 78	MALE	AGE. 89	RC	Pensioner	68 Baledon Rd East Hill	Widower	H. 202	6. 7. 78	Stafford	Mrs Byrne
9710	Evelyn Lynn Ryan	5. 7. 78	FEMALE	AGE. 41	RC		24 Biffinille Rd.	SINGLE	I. 83	7. 7. 78	Kirwans	Mrs Byrne
9711	Alice Kelly	8. 7. 78	FEMALE	AGE. 70	RC	Housewife	65A Vernon Ave Blontiff	Widow	H. 322	11. 7. 78	Jennings	Mrs Byrne
9712	Veronica Murray	17. 7. 78	FEMALE	AGE. 80	RC	Pensioner	2 Dooet Lane	Widow	R. 176	20. 7. 78	Tonggan.	Mrs Byrne
9713	Matthew Mat Mc Ginn	19. 7. 78	MALE	AGE. 74	RC		27 Stivallo Ave Malt Head	MARRIED.	D. 166	21. 7. 78	Kirwans	Mrs Byrne
9714	Emma. O'Ke	21. 7. 78	FEMALE	AGE	R.C. O I	Housewife	Lisbran Mathon Island	Widow	B. 66	24. 7. 78	Kirwans	Mrs Byrne
9715	Veronica Hansard	23. 7. 78	FEMALE	AGE. 61	RC	Housewife	12 Blannamoye Rd Donnybrook	Widow	P. 49	26. 7. 78	Stafford	Mrs Byrne
9716	Christopher Anderson	25. 7. 78	MALE	AGE. 78	RC	O.A.P	14 Beattilla Park Blontiff	MARRIED	O. 183	29. 7. 78	Paddy Messy	Mrs Byrne
9717	Patrick Dempsey	29. 7. 78	MALE	AGE. 70	RC		310 Elm Mount Ave Lutons	MARRIED	F. 264	1. 8. 78	Kirwans	Mrs Byrne
9718	Benjamin Thackaberry	30. 7. 78	MALE	AGE. 66	C. O. I.		97 Ballygall Rd. West Finghis	MARRIED.	B. 184	2. 8. 78	Lanigan's Don	Mrs Byrne
9719	John Robinson	5-8-78	MALE	AGE 48	RC	Civil Servant	55 Meac Ave Boodford.	MARRIED	B. 164	9. 8. 78	Kirwans	Mrs Byrne
9720	James Farrin	8-8-78	MALE	AGE 85	RC	Pensioner	4 Balaude Rd Whitehall	MARRIED	I- 246	10-8-78	Kirwans	Mrs Byrne
9721	John Foragaty	11-8-78	MALE	AGE. 78	RC		99 Church Ave Drumcondra	MARRIED	K. 26	14. 8. 78	Kirwans	Mrs Byrne
9722	Mary Hayden	14. 8. 78	FEMALE	AGE. 88	RC	Housewife	18 Snowdrop Walk Dandub	MARRIED	G. 207	16. 8. 78	Stafford	Mrs Byrne
9723	Edward House	15. 8. 78	MALE	AGE. 39	RC	Stearman	141 Bannow Rd Babra	MARRIED	B. 162	17. 8. 78	Messy Beas	Mrs Byrne
9724	Annie Reilly	12. 8. 78	FEMALE	AGE 79	RC		Ellenfield Rd. 34 Bunnaly	Widow	L- 148	17. 8. 78	Jennings	Mrs Byrne
9725	Joseph Anthony Moran	15. 8. 78	MALE	AGE 54	RC	Civil Servant	21 Beattilla Park Blontiff	MARRIED	B. 156	17. 8. 78	Stafford	Mrs Byrne
9726	Patrick Glynn	15. 8. 78	MALE	AGE. 51	RC		3 Macroom Ave Coolah	MARRIED	B. 197	18. 8. 78	Messy Paddy	Mrs Byrne
9727	Evelyn Shaw	24-8-78	Female	Age 78	C.O.I.		48 Grace part Terria	Widow	A. 56	26-8-78	Kirwan	Deak Devine
9728	Ellen Phillips	27-8-78	Female	Age. 76	RC		110a Lower Gardiner	Widow	R. 104	30-8-78	Stafford	Deak Devine
9729	Edward Stynes	30-8-78	MALE	Age. 77	R.C.		41 Coolbua Ave Beaumont	MARRIED	D. 108	1-9-78	Jennings	Deak Devine
9730	Kathleen Flynn	4-9-78	Female	AGE	R.C.	Housewife	17 Balgriffin Cottage	married	B. 166	5. 9. 78	Rock	Deak Devine
9731	Elizabeth Rodgers	9-9-78	Female	AGE 74	R.C.	Housewife	Lanistown Donabate	Widow	A. 147	9. 9. 78	Stafford	Brendan Devine
9732	David F Handcock.	8-9-78	MALE	AGE. 64	C. O. I		107 Finglas Park Finglas	MARRIED	A- 195	11. 9. 78	Lanigan's Don	Mrs Byrne
9733	Dr. John Vincent Kelly	9-9-78	MALE	AGE. 80	RC	Doctor	15 Adgard Rd. Howth	Widower	F. 93	11. 9. 78	Kirwans	Mrs Byrne
9734	Peter Connolly	9-9-78	MALE	AGE. 63	RC	Steel Bender	24 Edenmore Lane Babry	Widower	U- 36	12. 9. 78	Jennings	Mrs Byrne
9735	Marie Malone	10-9-78	FEMALE	AGE. 44	RC	Housewife	96 Mellor Ave Finghis	MARRIED	P- 200	13-9-78	Stafford	Mrs Byrne
9736	Baby Melissa Ryan	11-9-78	FEMALE	AGE 2 days	RC	Baby	65 Sheelagh Park Skerries	Baby	L- 168	13-9-78	Ryan	Mrs Byrne
9737	Matthew Curran	11-9-78	MALE	AGE 54	RC	Quinn Employee	2 Balaiffe Ave Ballybough	MARRIED	B. 72	13-9-78	Ron Messy	Mrs Byrne
9738	Mary Bridget Macken	13-9-78	FEMALE	AGE. 86	RC	Employee Widow	1 Conger Hill Ave Clontarf	Widow	F. 95	15. 9. 78	Jennings	Mrs Byrne

REGISTER OF INTERMENTS

Balgriffin BURIAL GROUND.

Consecutive No.	Christian Name(s) and Surname of Deceased	Time of Death	Sex	Age	Religious Persuasion	Occupation or Rank in Life	Last Place of Residence	State Condition as to whether "Married" or "Single," "Widower" or "Widow" or "child of A.B. of "	No. and Section of Gravespace	Date of Interment	Signature of person having management of the Interment	Registrar's Signature
9739	Mary Agnes Byrne.	20. 9. 78	FEMALE	AGE. 85	RC.	Housewife	35 Drumatin Rd. Footstown	Widow	P-138	21. 9. 78	Kerwans	Mrs Byrne
9740	Thomas Prentage	22. 9. 78	MALE	AGE. 84	RC		Ormand Malahide	MARRIED	M-284.	25. 9. 78		Mrs Byrne
9741	Christina Evans	23. 9. 78	FEMALE	AGE. 82.	RC		20 Hollybrook Park blontarf	Widow	K-3.	26. 9. 78	Kerwans	Mrs Byrne.
9742	David Michael Flood.	25. 9. 78	MALE	AGE. 12yrs	RC	Schoolboy	73 Macroom Rd Coolock	SINGLE	O-88	27. 9. 78	Stafford	Mrs Byrne
9743	Patrick Conway	25. 9. 78	MALE	AGE. 71.	RC		41 Bolansmaurice Rd Donny	Widow	U-15.	28. 9. 78	Kerwans	Mrs Byrne
9744	Margaret Dawin	27. 9. 78	FEMALE	AGE. 84	RC		53 Bective Ave Glasnevin	MARRIED	N-216	29. 9. 78	Larry Mearns	Mrs Byrne
9745	Catherine Mary Kelly	29. 9. 78	FEMALE	AGE. 41.	RC	Housewife	156 Shantalla Rd Duntary	MARRIED	E-96	2. 10. 78	Stafford	Mrs Byrne
9746	Lelan Bollard.	30. 9. 78	MALE	AGE. 8yrs	RC	Child	162 Elsom Ave Beaumont.	CHILD	B-141.	3. 10. 78	Kerwans	Mrs Byrne
9747	Elizabeth Bourack	3. 10. 78	FEMALE	AGE. 53.	RC	Housewife	46 Bussanfield Rd Sutton	MARRIED	M-250.	4. 10. 78	Jennings	Mrs Byrne
9748	James Gill	7. 10. 78	MALE	AGE. 62	RC	Driver	1 Shantwill Place North St.	MARRIED.	U-37	10. 10. 78	Stafford	Mrs Byrne.
9749	Harold. Beahan	11. 10. 78	MALE	AGE. 80	RC	Pensioner	12 Annan. Rd Whitehall	Widow	E-203.	12. 10. 78	Kerwans	Mrs Byrne
9750	Denis Murphy	14. 10. 78	MALE	AGE. 66.	RC	Plaster	93 Boline Ave Donnycany	MARRIED	R-113.	17. 10. 78	Stafford	Mrs Byrne.
9751	Margaret (Greta) Mc Donnell	18. 10. 78	FEMALE	AGE.	RC	Housewife	23 Holly Rd. Donnycany	Widow	H-180	20. 10. 78	Jennings	Mrs Byrne.
9752	Deamond Leo Gleeson	18. 10. 78	MALE	AGE. 52.	RC		10 Cedarwood Ave Killybeg	MARRIED	E-263.	21. 10. 78	Tanogan.	Mrs Byrne.
9753	John Scanshell	20. 10. 78	MALE	AGE.	RC	Roofers	46 Swiville Place North St.	MARRIED	E-44	23. 10. 78	Jennings	Mrs Byrne.
9754	Mary Tully	23. 10. 78	FEMALE	AGE. 80	C. O. I.	Housewife	Blontarf	Widow	A-46.	25. 10. 78	Nichols	Mrs Byrne.
9755	Elizabeth Nolan.	24. 10. 78	FEMALE	AGE. 84.	RC.	Housewife.	52 Blicke St. Finglas East.	Widow	H-128	27. 10. 78	Kerwans	Mrs Byrne.
9756	Patricia Boyle.	25. 10. 78	FEMALE	AGE. 55.	RC.	Housewife.	49 Kuna Rd. Blontarf	Widow	E-248	28. 10. 78	Kerwans	Mrs Byrne.
9757	Eugenie Lyons	29. 10. 78	FEMALE	AGE.	RC	Housewife	32 Bolans. Rd Donnycany	Widow	H-79.	31. 10. 78	Stafford	Mrs Byrne.
9758	Patrick Egan	10. 11. 78	MALE	AGE. 90.	RC		557 Taraunus Harth Rd	MARRIED	G-210.	11. 11. 78	Kerwans	Mrs Byrne.
9759	Louise Hannon	11. 11. 78	FEMALE.	AGE.	RC				T-11	17. 11. 78	Kerwans	Mrs Byrne
9760	Susan Kiely	11. 11. 78	FEMALE	AGE. 91.	RC.		21 Boline Ave West Donnycany		P-17	20. 11. 78	Kerwans	Mrs Byrne
9761	Marquet Thomas	20. 11. 78	FEMALE	AGE.	RC	Housewife	13 Brian Rd. Marisco	MARRIED	I-299.	23. 11. 78	Stafford	Mrs Byrne.
9762	William O'Brien	26. 11. 78	MALE	AGE. 59.	RC	Blange Hand.	28 Russell Ave E. Wall	Widower	I-90.	28. 11. 78	Jennings	Mrs Byrne.
9763	Joseph. Beggs	27. 11. 78	MALE	AGE. 74	RC.	Labourer	16 George Rd. Raheny Dublin	Widower	E-237.	29. 11. 78	Stafford	Mrs Byrne.
9764	Hugh. Mavagh	3. 12. 78	MALE	AGE. 71.	RC.		151 Stiles Rd. Blontarf	Widower	L-184	3. 12. 78	Stafford	Mrs. Byrne.
9765	Michael Meade	9. 12. 78	MALE	AGE. 79	RC	Labourer.	89 Brian Ave Marisco	MARRIED	N-242.	12. 12. 78	Jennings	Mrs Byrne.
9766	Patrick Burrey	11. 12. 78	MALE	AGE. 75.	RC	Clerk	65 West Rd East Wall. DUBL	MARRIED	N-242	13. 12. 78	Jennings	Mrs Byrne
9767	James Hamilton	14. 12. 78	MALE	AGE. 64	RC.	S. Fr. Brigade.	55 Maryhill Rd Raheny DUBL	MARRIED.	O-214	16. 12. 78	Stafford	Mrs Byrne
9768	Mary A. Lynch	17. 12. 78	FEMALE	AGE. 86.	RC	Housewife	19 Balgriffin Park Raheny S.	Widow	B-160.	19. 12. 78	Stafford	Mrs Byrne
9769	Maria R. Butler	30. 9. 78	FEMALE	AGE. 33.	RC	Housewife	Hillside NSW. Cumber	MARRIED	O-222.	21. 12. 78	Bremation	Mrs Byrne
9770	Mrs Anne Lee	20. 12. 78	FEMALE	AGE. 71.	RC	Housewife	44 Fonteny Street DUBL	MARRIED	D-56.	22. 12. 78	Paddy Mearns	Mrs Byrne
9771	Mary Guthrie	21. 12. 78	FEMALE	AGE. 82.	RC	Housewife	35 Thatch Rd Parkhill	Widow	K-324	23. 12. 78	Kerwans	Mrs Byrne
9772	Mary Ester Robinson	27. 12. 78	FEMALE	AGE. 98	RC		71 St Ignatius Rd Donnycany	Widow	A-67.	29. 12. 78	Langan & Co	Mrs Byrne
9773	Denis Foley	27. 12. 78	MALE	AGE. 70	RC		11 Grafton Rd Whitehall	MARRIED.	I-141.	29. 12. 78	Kerwans	Mrs Byrne.
9774	Maria Bashman.	27. 12. 78	FEMALE	AGE. 73	RC		Maryhill Ave	MARRIED	H-26.	29. 12. 78	Kerwans	Mrs Byrne.
9775	Ellen Oungin	28. 12. 78	FEMALE	AGE. 78.	RC.	Housewife	38 Woodrow Rd. Balbrigg.	Widow	N-1.	30. 12. 78	Mary Deas	Mrs Byrne
9776	William O'Hara. Bill	30. 12. 78	MALE	AGE 69.	RC	Labourer	Kinrossly	SINGLE	G-158.	2. 1. 79	Rock.	Mrs Byrne
9777	John Broff	1. 1. 79	MALE	AGE. 84.	RC.		3 Woodrow Rd. Balbrigg	Widower	E-92.	4. 1. 79	Stafford	Mrs Byrne.
9778	Kathleen O'Connor	5. 1. 79	FEMALE	AGE. 61	RC.	Housewife	Hillie Maria Artans	Widow	L-53.	8. 1. 79	Jennings	Mrs Byrne

REGISTER OF INTERMENTS

Balquiffin BURIAL GROUND.

Consecutive No.	Christian Name(s) and Surname of Deceased	Time of Death	Sex	Age	Religious Persuasion	Occupation or Rank in Life	Last Place of Residence	State Condition as to whether "Married" or "Single", "Widower" or "Widow" or "child of A.B. of "	No. and Section of Gravespace	Date of Interment	Signature of person having management of the Interment	Registrar's Signature
9779	Margaret (Wadge) Kelly	6-1-79	FEMALE	AGE.	RC.	Housewife	New Street Malahide	MARRIED	M-61.	9-1-79	Rock.	Mrs Byrne
9780	Marcella Lynch	11-1-79	MALE	AGE. 64	RC	Housewife	45 Collins Ave East.	MARRIED	B-167	12-1-79	Kirwans	Mrs Byrne
9781	Margaret O'Rourke.	12-1-79	FEMALE.	AGE 87	RC	Pensioner	14 Abbeyfield Killestin	Widow	K-199.	15-1-79	Kirwans	Mrs Byrne
9782	Peter Ebs.	14-1-79	MALE	AGE. 19.	RC.		53 Deloques Rd Ballymun	SINGLE	M-88.	17-1-79	Murray's	Mrs Byrne
9783	Timothy (Tim) O'Donoghue.	15-1-79	MALE	AGE. 69.	RC	Labourer	Beakin Cottages	MARRIED	K-87.	17-1-79	Jennings	Mrs Byrne
9784	Mary Mc Kinney	20-1-79	FEMALE	AGE. 56.	RC	Housewife.	16 Bagninest Park Dollymount	Widow	M-145	23-1-79	Kirwans	Mrs Byrne
9785	Richard Mc Evoy	21-1-79	MALE.	AGE. 64.	RC.	Labourer	17 Paris Drive Colinst. St. Portlath	MARRIED	B-169.	23-1-79	Kirwans	Mrs Byrne
9786	Joseph. Murrin	23-1-79	MALE	AGE. -60	RC		11 Dunns St. Rath. St. J.	MARRIED	N-209.	25-1-79	Stafford	Mrs Byrne
9787	Andrew Spangier	25-1-79	MALE	AGE. 88.	RC.	Pensioner	57 Beaufort Ave Killestin	Widower.	F-277.	27-1-79	Kirwans	Mrs Byrne
9788	Gertrude Hardy	25-1-79	FEMALE	AGE. 66	RC.	Housewife	10 Donnycanny Rd	MARRIED	F-227.	27-1-79	Fanagan	Mrs Byrne
9789	James Mc Donagh	25-1-79	MALE	AGE. 71.	RC.		313 Houth. Rd.	MARRIED	L-210.	27-1-79	Kirwans	Mrs Byrne
9790	Thomas Birney	27-1-79	MALE	AGE. 70	RC.	Porter	117 Bongun Hill Rd. bldg	Widower	U-19.	29-1-79	Jennings	Mrs Byrne
9791	Angela. Hennessy	28-1-79	FEMALE	AGE.	RC	Housewife	Brook Hill Ballyb. Rath	MARRIED	B-170-	30-1-79	Kirwans	Mrs Byrne
9792	Daniel J. Traker	28-1-79	MALE.	AGE. 89.	RC.	Pensioner	83 Deerfield Rd. Belmont	Widower	G-113.	30-1-79	Kirwans	Mrs Byrne
9793	Rosa Fannin	28-1-79	FEMALE	AGE. 78	RC	Pensioner	9 Lee Crescent Sandy Mount	Widow	H-290.	30-1-79	Kirwans	Mrs Byrne
9794	John Louthcut	27-1-79	MALE	AGE. 18.	RC.	Schoolboy	63 Macrom Rd. Booter's	SINGLE	D-24.	30-1-79	Kirwans	Mrs Byrne
9795	Mary Woods	29-1-79	FEMALE	AGE. 74.	RC.		34 Gardiner's Ln. Booter's	Widow	K-202.	31-1-79	Jennings	Mrs Byrne
9796	Mary Gordon	29-1-79	FEMALE	AGE-85	RC.	Pensioner	42 Bunnally Rd. Booter's	Widow	D-152.	1-2-79	Stafford	Mrs Byrne
9797	Terese Sherlock	31-1-79	FEMALE	AGE. 80.	RC.	Pensioner	66 Capal St. Dublin	SINGLE	G-194.	2-2-79	Stafford	Mrs Byrne
9798	Margaret Mary O'Toole	1-2-79	FEMALE	AGE. 84.	RC	Pensioner	4 Millmont Villa Drumcondra.	Widow	F-324.	3-2-79	Fanagan	Mrs Byrne
9799	Patrick Carroll	3-2-79	MALE	AGE -90	RC	Pensioner	105 Killestin Ave.	MARRIED	N-28	6-2-79	Kirwans	Mrs Byrne
9800	Aidan Coston	31-1-79	MALE	AGE. 54.	RC	Labourer	9 Ardla Rd. Clonsilla	MARRIED	B-155.	3-2-79	Kirwans	Mrs Byrne
9801	Fredrick. Samuel Hodgkiss	7-2-79	MALE	AGE 67	RC OF		106 Shankin Rd. Duntary	MARRIED	H-75.	9-2-79	Stafford	Mrs Byrne
9802	Catherine Flood.	10-2-79	FEMALE.	AGE 79	RC.	Housewife	30 Belmont Rd.	Widow	G-201-	12-2-79	Kirwans	Mrs Byrne
9803	Mary Margaret Whelan	10-2-79	FEMALE	AGE. 84.	RC	Pensioner	102 Abbeyfield Killestin	Widow	I-52.	13-2-79	Kirwans	Mrs Byrne
9804	Rosetta Kavanagh.	11-2-79	FEMALE	AGE. -74	RC.		136 Bonilla Ave Belmont	Widow	F-21-	13-2-79	Stafford	Mrs Byrne
9805	Michael Hory	12-2-79	MALE	AGE. 84.	RC	Pensioner	Kingshill Lodge.	Widower	B-81.	14-2-79	Rock.	Mrs Byrne
9806	Catherine Barry	12-2-79	FEMALE	AGE. 66	RC	Housewife	40 Upper Drumcondra Rd.	Widow	I-219.	14-2-79	Kirwans	Mrs Byrne
9807	Agnes Cashman.	14-2-79	FEMALE	AGE. 89	RC	Pensioner	362 Lyffelt Ave.	Widow	H-288.	16-2-79	Kirwans	Mrs Byrne
9808	Mary Hory	17-2-79	FEMALE	AGE. 85.	RC	Pensioner	92 Belmont Rd. Donnycanny	Widow	H-109.	20-2-79	Jennings	Mrs Byrne
9809	Edward James Mc Elroy	14-2-79	MALE	Still born	RC	Baby	19 Ballin Park. Houth.	Baby	L-144	21-2-79	Father	Mrs Byrne
9810	Annie E Sherlock	19-2-79	FEMALE	AGE. 90.	RC	Housewife.	65 Malahide Street	Widow	H-266.	22-2-79	Paddy Murray	Mrs Byrne
9811	Annie Quinn	22-2-79	FEMALE	AGE. 77	RC	Housewife	31 Malahide Rd. Drumcondra	Widow	D-42.	23-2-79	Kirwans	Mrs Byrne
9812	Esther Esther Mc Donald.	27-2-79	FEMALE	AGE. 78	RC.	Housewife	51 Booter's Rd. Beaumont	Widow	F-224.	2-3-79	Kirwans	Mrs Byrne
9813	Thomas Devine	23-2-79	MALE	AGE. 72	RC		3 Booter's Rd. Malahide.	Widower.	F-166.	2-3-79	Paddy Murray	Mrs Byrne
9814	Patrick Joseph Lyons	2-3-79	MALE	AGE. 62	RC	Mid Servant	187 Collins Ave East.	MARRIED	B-179.	5-3-79	Kirwans	Mrs Byrne
9815	Catherine King	2-3-79	FEMALE	AGE. -73	RC.	Housewife	6 St. Brendan's Park. Colinst.	Widow	D-122.	6-3-79	Stafford	Mrs Byrne
9816	John Lynch.	6-3-79	MALE	AGE. 71.	RC	Publican	57/58 Congin Street	MARRIED.	D-78.	8-3-79	Fanagan	Mrs Byrne
9817	William O'Connor	9-3-79	MALE	AGE.	RC.		Beaumont.	MARRIED	D-176.	12-3-79	Bourke	Mrs Byrne
9818	David Mc Grady	10-3-79	MALE	AGE. 78.	RC		99 Belmont Ave	Widow	E-250.	13-3-79	Kirwans	Mrs Byrne

REGISTER OF INTERMENTS

Burliff's BURIAL GROUND.

Consecutive No.	Christian Name(s) and Surname of Deceased	Time of Death	Sex	Age	Religious Persuasion	Occupation or Rank in Life	Last Place of Residence	State Condition as to whether "Married" or "Single," "Widower" or "Widow" or "child of A.B. of "	No. and Section of Gravespace	Date of Interment	Signature of person having management of the Interment	Registrar's Signature
9819.	Joseph Clarke.	11. 3. 79	MALE	AGE 27-	RC.	Bank Postes	22 Broken Shee Rowant	MARRIED	E. 301	13. 3. 79	Lanigan	Mrs Byrne
9820	Annie Moore	13. 3. 79	FEMALE	AGE 92.	RC	Pensioner	88 Church Rd East Wall.	Widow	O-226.	15. 3. 79	Stafford	Mrs Byrne
9821	Bridget Leonard.	13. 3. 79	FEMALE	AGE 66.	RC	Housewife	361 Brandon's Lane Coolock	MARRIED	B. 180	15. 3. 79	Rock.	Mrs Byrne
9822	Christophe Pelis	17. 3. 79	MALE	AGE 85	RC.	Pensioner	41 Bockingford Rd Deansknock	MARRIED	F. 296	19. 3. 79	Stafford	Mrs Byrne
9823	Bridget Doyle.	17. 3. 79	FEMALE	AGE 75	RC.	Housewife	22 Longrain Hill, Donnybrook	Widow	F. 73.	20. 3. 79	Lanigan Son	Mrs Byrne
9824	Esther Bamford.	17. 3. 79	FEMALE	AGE 86.	RC.	Pensioner	11 Victoria Rd. Clontarf	Widow	T- 19.	20. 3. 79	Jennings	Mrs Byrne
9825	Henry Harvey	17. 3. 79	MALE	AGE 52.	RC.		62 Becontree Rd. Barking	SINGLE	T- 10	20. 3. 79	Kerwans	Mrs Byrne
9826	Thomas Farrington	19. 3. 79	MALE	AGE 62	RC		119 Bunsilly Rd Coolock	Widower.	L-285	21. 3. 79	Kerwans	Mrs Byrne
9827	Efith Coffey	20. 3. 79	FEMALE	AGE 86	RC		117 Malapic Rd	Widow	E- 75	22. 3. 79	Jennings	John Lacey
9828	George Leggett	22. 3. 79	MALE	AGE 82	RC	Labourer	100 Central Rd. Donnybrook	WIDOWER	F- 153	24. 3. 79	Jennings	John Lacey
9829	Margaret Garland.	30. 3. 79.	FEMALE	AGE 80	RC.	Housewife.	29 Donnybrook Rd.	Widow	G. 196.	31. 3. 79	Kerwans	Mrs Byrne
9830	Martin Joseph Daly	30. 3. 79	MALE	AGE 78	RC		3 Eskal Rth. Harms Town	MARRIED.	P- 7.	3. 4. 79	Kerwans	Mrs Byrne
9831	Joseph Fitzpatrick	31. 3. 79	MALE	AGE 39	RC.	Dancer	17 Rath Rd East Wall	SINGLE.	T- 109.	4. 4. 79	Jennings	Mrs Byrne
9832	Mary O'Rourke	3. 4. 79	FEMALE	AGE 24.	RC		12 Blawill Hall	Widow	M- 194.	5. 4. 79	Jennings	Mrs Byrne
9833	Annie Kinsella	4. 4. 79	FEMALE	AGE 79	RC	Pensioner	4 Bowlong Rd East Wall	Widow	N- 5.-	6. 4. 79.	Jennings	Mrs Byrne
9834	George Butler	5. 4. 79	MALE	AGE 69	a RC O.I		21 Blackhall Dist. Clontarf		b- 12-	7. 4. 79	Stafford	Mrs Byrne
9835	Frederick Keogh.	6. 4. 79	MALE	AGE 60	RC		68 Clontarf Park	MARRIED	F. 275.	7. 4. 79	Kerwans	Mrs Byrne
9836	Lilian North	5. 4. 79	FEMALE	AGE 78	RC	Pensioner	Wynne Bungalow ^{Sugar Hill}		H- 188	9. 4. 79	Lanigan Co	Mrs Byrne
9837	Bridget Donoghue	8. 4. 79	FEMALE	AGE 84	RC	Pensioner	19 Phelps Lane	Widow	G- 266.	10. 4. 79	Kerwans	Mrs Byrne
9838	William Tucker.	10. 4. 79	MALE	AGE 84.	RC		202 St. Ultan's Rd. Balra	WIDOWER	O- 109	11. 4. 79	Kerwans	Mrs Byrne
9839	Thomas Sheehan	10. 4. 79	MALE	AGE 79	RC		29 Brookwood Hunt. Colins	MARRIED	F. 251.	12. 4. 79	Jennings	Mrs Byrne
9840	James Farrell	13. 4. 79	MALE	AGE 78	RC	Labourer	21 Bloune Rd Donnybrook	WIDOWER	P- 53.	14. 4. 79	Stafford	Mrs Byrne
9841	John Byrne	16. 4. 79	MALE	AGE 72.	RC	Dist. Securit.	55 Vicky Rd.	MARRIED	K. 93.	14. 4. 79	Bourke	Mrs Byrne
9842	Mary Moriarty	19. 4. 79	FEMALE	AGE 26.	RC	Housewife	50 St. Dunstan's Heights, Sarsfield	MARRIED.	H- 218.	23. 4. 79	Kerwans	Mrs Byrne
9843	Sarah Farrar	19. 4. 79	FEMALE	AGE 87.	R.O.I	Pensioner	150A. Howth Rd.	Widow	B. 50-	23. 4. 79	Hicks	Mrs Byrne
9844	Mary (Molly) O'Donoghue	22. 4. 79	FEMALE	AGE	RC	Housewife	Baskin Cottages	Widow.	K. 87	24. 4. 79	Jennings	Mrs Byrne
9845	Kathleen Farrell.	24. 4. 79	FEMALE	AGE 67.	RC	Domestic	10 Wains Park, che. Meen-	SINGLE	D. 75	26. 4. 79	Lanigan Co	Mrs Byrne
9846	Richardson Barry	25. 4. 79.	MALE	AGE.	C. F.F		East Wall, West Rd. Dublin		B- 34.	27. 4. 79	Stafford	Mrs Byrne
9847	John Molloy	25. 4. 79	MALE	AGE 74	RC.		53 Clontarf Park Deansknock	MARRIED	B. 181	28. 4. 79	Kerwans	Mrs Byrne
9848	William Leonard.	27. 4. 79	MALE	AGE 69	RC	Driver	361 Brandon's Lane Coolock	WIDOWER	B- 180	30. 4. 79	Rock.	Mrs Byrne
9849	Agnes Arnold.	27. 4. 79	FEMALE	AGE 79	RC		2 Wynne Rd. Ballygl.	Widow	L- 327	30. 4. 79	Jennings	Mrs Byrne
9850	William Armstrong	3. 5. 79	MALE	AGE 71.	RC		14 Shanlin Rd. Dainty	WIDOWER	D. 142.	5. 5. 79.	Kerwans	Mrs Byrne
9851.	Thomas Foley	3. 5. 79	MALE	AGE 75	RC	Ex. Garda.	95 Skantalla Rd. Whitehall	MARRIED.	H. 199.	5. 5. 79	Larry Murray	Mrs Byrne
9852	Patrick J. Hannigan	30. 4. 79	MALE	AGE 64	RC		Bank side England	MARRIED	D. 81-	7. 5. 79	William Farran	Mrs Byrne
9853	Daniel J. Lowan	3. 5. 79	MALE	AGE 83	RC.	ltd	46 Wadella Rd. Ballyn.	Widow	L. 112.	5. 5. 79	Stafford	Mrs Byrne
9854	Esther Cleary	6. 5. 79	FEMALE	AGE 26.	RC.		29 Bootlock che. DUBLIN	SINGLE	L- 326.	8. 5. 79	Stafford	Mrs Byrne
9855	Stephen Joyce.	9. 5. 79	MALE	AGE 24MS	RC	Baby	7 Rd 3 Strandmill Patrick	Baby	L- 32.	11. 5. 79	Father	Mrs Byrne
9856	Elizabeth (Betty) Martin	14. 5. 79	FEMALE	AGE 57.	RC	Wife	Limbia Cottage Kinsale	MARRIED	B- 182.	16. 5. 79	Lanigan	Mrs Byrne
9857	Mary Josephine Doyle.	14. 5. 79	FEMALE	AGE 79	RC.	Pensioner	74 Tolka Estate Finglas	Widow	H- 206.	16. 5. 79	Farran	Mrs Byrne
9858	Daniel O'Brien	14. 5. 79	MALE	AGE 62.	RC.	Rockes	12 St. Judes Jordanstown Rd.	MARRIED	O- 250	16. 5. 79	Jennings	Mrs Byrne

REGISTER OF INTERMENTS

Ballygiffin BURIAL GROUND.

Consecutive No.	Christian Name(s) and Surname of Deceased	Time of Death	Sex	Age	Religious Persuasion	Occupation or Rank in Life	Last Place of Residence	State Condition as to whether "Married" or "Single," "Widower" or "Widow" or "child of A.B. of "	No. and Section of Gravespace	Date of Interment	Signature of person having management of the Interment	Registrar's Signature
9859	Elizabeth O'Leary	15.5.79	FEMALE	AGE. 76	RC	Housewife	5 Shamrock Terrace.	Widow	R. 140	17.5.79	Jennings	Mrs Byrne.
9860	Elizabeth Fitzsimons	18.5.79	FEMALE	AGE. 78	RC	Housewife	181 Ann's Court Raheny	Widow	H. 58	21.5.79	Jennings	Mrs Byrne
9861	John O'Keefe	18.5.79	MALE	AGE. 83	RC		38 Deaneur the East Wall.	Widower	F. 249	21.5.79	Kiwan	Mrs Byrne.
9862	Alice Durbin	28.5.79	FEMALE	AGE. 71	RC	Spinster	Kinzealy Cottages	SINGLE	K. 185.	30.5.79	Rack.	Mrs Byrne.
9863	Annie Wilson	29.5.79	FEMALE	AGE. 86.	RC	Housewife	12 Brian Rd Marino	Widow	R. 80.	31.5.79	Jennings	Mrs Byrne.
9864	George O'Leary	30.5.79	MALE	AGE. 64.	RC		13 Gaelic Club Hall Stew.	Widower	F. 270	1.6.79	Stefford	Mrs Byrne.
9865	Maureen Quinn	4.6.79	FEMALE	AGE. 77	RC	Housewife	1 Martha's Garden Blackbank	Widow	E. 293.	6.6.79	Fanagan	Mrs Byrne
9866	Anastasia O'Hara.	4.6.79	FEMALE	AGE. 84.	RC		Maran Rd Dublin 7	Widow	O-139.	7.6.79	Jennings	Mrs Byrne
9867	Margaret Haughton Haughton	4.6.79	FEMALE	AGE. 52	RC	Housewife	50 Rang Road Baldoyle.	MARRIED	B. 184.	7.6.79	Kiwan	Mrs Byrne
9868	Alice Powell.	8.6.79	FEMALE	AGE. 82.	RC.	Housewife	45 Dingle Rd. Koolan West	Widow	R. 59.	11.6.79	Stefford	Mrs Byrne
9869	John Roman	11.6.79	MALE	AGE. 53	RC	Farmer	67 Glenow Rd Whitehall	MARRIED	G. 171	13.6.79	Kiwan	Mrs Byrne
9870	Andrew Rhatigan	12.6.79	MALE	AGE. 88.	RC	O.F.P.	39 Leath's Park Ave	MARRIED	I. 136.	15.6.79	Paddy Massey	Mrs Byrne
9871	Baby Jim Thomas Roman	12.6.79	MALE	AGE. 3 mths	RC		27 Elm Mount Park	Baby	E. 225.	15.6.79	Stefford	Mrs Byrne.
9872	Jeremiah Francis Buckley	14.6.79	MALE	AGE. 58.	RC		42 Balford Ave Malahide	MARRIED	B. 185.	16.6.79	Kiwan	Mrs Byrne
9873	Margaret Hayden	17.6.79	FEMALE	AGE. 74.	RC		180 Liberty House Dubli.	MARRIED.	D. 132.	19.6.79	Stefford	Mrs Byrne
9874	Catherine Doyle.	17.6.79	FEMALE	AGE. 80	RC	Housewife.	43 Hazel Rd. Donnycom	Widow	P. 55.	21.6.79	Kiwan	Mrs Byrne
9875	Sean Ather Mc Geown	21.6.79	MALE	AGE. 61	RC	Land Servant	16 J. Bean	MARRIED	H. 111.	23.6.79	Walter J. Bean	Mrs Byrne
9876	Nancy Byrne	24.6.79	FEMALE	AGE. 52	RC.	Housewife	19 Shelton Park ^{Marino}	MARRIED.	F. 4.	26.6.79	Kiwan	Mrs Byrne
9877	Evelyn Roche	25.6.79	FEMALE	AGE. 92.	RC	Housewife	40 Brian Rd Marino	MARRIED	O. 52.	27.6.79	Patrick Massey	Mrs Byrne.
9878	Gladys H. Kenny	28.6.79	FEMALE	AGE. 76	RC.	Housewife	18 Willow Park Rosend.	Widow	L. 133.	30.6.79	Kiwan	Mrs Byrne.
9879	Martin Loughney	28.6.79	MALE	AGE. 85.	RC.	Labourer	35 Blamawly Rd Donnycom	MARRIED	P. 120.	2.7.79	Jennings	Mrs Byrne.
9880	Dr Philomena Mary Mc Lacey	2.7.79	FEMALE	AGE. 81	RC	Nun	South Dock Blackrock. South	SINGLE	G. 104	4.7.79	Jennings	Mrs Byrne
9881	Thomas Flynn	1.7.79	MALE	AGE. 20	RC		South Dock Blackrock. South	SINGLE	B. 186.	4.7.79	Stefford	Mrs Byrne
9882	Michael Christopher Johnston	2.7.79	MALE	AGE.	RC.		South Dock Blackrock. South	MARRIED	T. 87.	6.7.79	Under Taker	Mrs Byrne.
9883	Catherine Kavanagh.	7.7.79	FEMALE	AGE. 72	RC		12 Bootock Ave Dubli 5	SINGLE	D. 202.	10.7.79	Stefford	Mrs Byrne.
9884	Vincent Moore.	11.7.79	MALE	AGE. 67	RC	Accountant	120 Deepark Malahide	MARRIED	A. 212	14.7.79	Bourke	Mrs Byrne
9885	Eileen Duggan	12.7.79	FEMALE	AGE. 68	RC	Housewife	78 Langat Rd Whitehall.	MARRIED	H. 242	14.7.79	Paddy Massey	Mrs Byrne.
9886	Elizabeth O'Rielly	13.7.79	FEMALE	AGE. 82.	RC.	Housewife	14 Glen Hook Rd Whitehall	Widow	R. 45.	16.7.79	Kiwan	Mrs Byrne.
9887	Rosanna Laura Shaw	14.7.79	FEMALE	AGE. 65	C. O. I.		28 Bensbrugh Ave Whitehall	SINGLE	B. 152	17.7.79	Jennings	Mrs Byrne
9888	Charles A Mc Giure	15.7.79	MALE	AGE.	RC.		33 Deepark Rd Blountf	Widower	H. 108.	17.7.79	Kiwan	Mrs Byrne
9889	Denis J. O'Connor.	16.7.79	MALE	AGE. 75	RC.		16 Kinross Ave Blountf	Widower	I. 133	18.7.79	Kiwan	Mrs Byrne
9890	Mary Loughney	17.7.79	FEMALE	AGE 85	RC	Pensioner.	35 Blamawly Rd Donnycom	Widow	P. 120	19.7.79	Jennings	Mrs Byrne
9891	Catherine Flynn	17.7.79	FEMALE.	AGE-88	RC	Pensioner.	17 Fairview Street	Widow	H. 121	19.7.79	Kiwan	Mrs Byrne
9892	Edward Armstrong	19.7.79	MALE	AGE 77	C. O. I.		8 Blessington Street	MARRIED	B. 187.	20.7.79	Kiwan	Mrs Byrne
9893	Kathleen Alicia Manson	23.7.79.	FEMALE	AGE. 73	C. O. I.		26 Offington Park Sutton	Widow	A. 32.	25.7.79	Nichols	Mrs Byrne.
9894	Annie Mc Auley	26.7.79	FEMALE	AGE. 75	RC	Housewife	12 Parnell Cottages Malahide	Widow	G. 78.	28.7.79	Kiwan	Mrs Byrne
9895	Ursula Boland	29.7.79	FEMALE	AGE. 50	RC.	Housewife	3 Dollymount Grove.	Widow	G. 185.	31.7.79	Jennings	Mrs Byrne
9896	Ellen Corrigan	29.7.79	FEMALE	AGE. 73	RC	Housewife	52 Old Saint Rd Raheny	Widow	E. 187	31.7.79	Kiwan	Mrs Byrne
9897	Joan Goodwin	29.7.79	FEMALE	AGE-52	RC	Spinster	4 Baggin Rd. East Wall.	SINGLE	R. 68.	31.7.79	Stefford	Mrs Byrne
9898	Anthony Garthland	30.7.79	MALE	AGE. 58.	RC.	Mrs Salaman	11 Killybeg Passiv N.E.R.	Widow	B. 172.	1.8.79	Fanagan	Mrs Byrne.

REGISTER OF INTERMENTS

Balgriffin BURIAL GROUND.

Consecutive No.	Christian Name(s) and Surname of Deceased	Time of Death	Sex	Age	Religious Persuasion	Occupation or Rank in Life	Last Place of Residence	State Condition as to whether "Married" or "Single," "Widower" or "Widow" or "child of A.B. of "	No. and Section of Gravespace	Date of Interment	Signature of person having management of the Interment	Registrar's Signature
9899	Jane Delaney	30.7.79	FEMALE	AGE 72.	RC.	Housewife	24 Blannavia Rd. Donny	MARRIED	D-55.	1.8.79	Jennings	Mrs Byrne.
9900	Maud. Allen	30.7.79	FEMALE	AGE 82.	RC.	Housewife	74 Home Farm Rd.	Widow	L-50	1.8.79	Corrigan	Mrs Byrne
9901	John Joseph Brennan	5.8.79	MALE	AGE 79.	RC.		5 St. Lawrence Rd. Blontarf	MARRIED.	K. 284.	8.8.79	Kirwan	Mrs Byrne.
9902	Catherine Donaghy	7.8.79	FEMALE	AGE 66.	RC	Housewife	34 Biscayne Malahide	MARRIED	L. 182.	9.8.79	Kirwan	Mrs Byrne.
9903	John Joseph O'Loughlin	8.8.79	MALE	AGE 68	RC.		86 Becontree Rd. Balbr.	Widow	I. 57	9.8.79.	Kirwan	Mrs Byrne
9904	John Coorse.	11.8.79	MALE	AGE 69.	RC		Essex Rd. Malahide	SINGLE	B. 188.	14.8.79	Jennings	Mrs Byrne.
9905	Ellen Leslie Jones	13.8.79	MALE	AGE 82.	RC	Life Guard.	18 Seaford Rd. Blontarf	MARRIED	L-75	15.8.79	Stafford	Mrs Byrne
9906	Margaret Stewart	13.8.79	FEMALE	AGE 65.	RC	Housewife	21 High Cottages, Blontarf	MARRIED	L. 172.	15.8.79	Kirwan	Mrs Byrne
9907	Charlotte Dunne.	14.8.79	FEMALE	AGE 80	RC	Pensioner	30 Fairview Green	Widow	D. 78	16.8.79	Kirwan	Mrs Byrne
9908	Mary Ralph.	17.8.79	FEMALE	AGE 82.	RC		21A Lemon Park, Dulli.	MARRIED.	F. 78.	20.8.79	Fanagan	Mrs Byrne
9909	Stephen P. O Byrne	20.8.79	MALE	AGE 75	RC	Rtd ESB	OBAN-620 Harold Rd Rahay	MARRIED	A-175	22.8.79	Fanagan	Mrs Byrne
9910	Ethel Doyle.	20.8.79	FEMALE	AGE 61.	RC		109 Seapark Drive, Rahay	MARRIED	L. 64.	22.8.79	Kirwan	Mrs Byrne
9911	James Flood.	20.8.79	MALE	AGE 74.	RC	Tiler	3 Upper Arlene Cottages	MARRIED	P. 141.	23.8.79	Jennings	Mrs Byrne
9912	Patrick Wall	19.8.79	MALE	AGE 52	RC		23 Brookwood Drive Arlene	MARRIED.	F. 311.	25.8.79	Kirwan	Mrs Byrne.
9913	Michael Ryan	23.8.79	MALE	AGE 51.	RC		13 Highgate St. Dublin	SINGLE	F. 40.	26.8.79	Lanigan & Co	Mrs Byrne
9914	Christopher J Hall	25.8.79	MALE	AGE 58	RC	Civil Servant	21 Meac. Rd Arlene	MARRIED	P. 5.	28.8.79	Jennings	Mrs Byrne.
9915	Thomas Matthews	24.8.79	MALE	AGE 35	RC	Child	121 Margaret Road Dunsdale	CHILD	U. 27.	29.8.79	Kirwan	Mrs Byrne
9916	Lisa Matthews	24.8.79	FEMALE	AGE 7 mths	RC	Child	121 Margaret Road Dunsdale	CHILD	U. 27.	29.8.79	Kirwan	Mrs Byrne.
9917	Kathleen Dalton	26.8.79	FEMALE	AGE 77	RC.	Housewife	43 Watermill Drive Rahay	Widow	G. 172.	29.8.79	Jennings	Mrs. Byrne.
9918	Anne Fynes	26.8.79	FEMALE	AGE 47	RC	Housewife	26 Wth William St	MARRIED.	O-86	29.8.79.	Jennings	Mrs Byrne
9919	Henry Harry Manifold	8.79	MALE	AGE.	RC		Balgriffin	SINGLE	O-190	29.8.79	Stafford	Mrs Byrne
9920	Mary Temple	28.8.79	FEMALE	AGE.	RC			Widow	I. 135	31.8.79	Halpin	Mrs Byrne
9921	Captain Eamon Eamon Farrelly	29.8.79	MALE	AGE 55	RC	Gen. Corps	Darvles House Swords Rd	MARRIED	A-179.	31.8.79	Kirwan	Mrs Byrne.
9922	Michael Mc Spame	29.8.79	MALE	AGE 68.	RC		418 Lyons Alley Est Rahay	Widow	F. 129	1.9.79	Kirwan	Mrs Byrne
9923	Mary Christina Roberts	2.9.79	FEMALE	AGE 84.	RC.	Pensioner	17 Spoken St. Dublin	Widow	F. 117.	4.9.79	Stafford	Mrs Byrne
9924	Frank. Gurry	1.9.79	MALE	AGE 13 yrs.	RC	school boy	51 Crescent Ave Beaumont	SINGLE	P-247	4.9.79	Jennings	Mrs Byrne
9925	Oliver Nixon	1.9.79	FEMALE	AGE 88	C of I.	Pensioner	28 Dollymount Ave Dulli 3	Widow	A. 118.	4.9.79	Fanagan	Mrs Byrne.
9926	Dorothy Hood.	1.9.79	FEMALE	AGE 76.	RC	Pensioner	9 Upper Mayes St. Malahide.	Widow	A-100	5.9.79	Stafford	Mrs Byrne
9927	Sarah. Smyth	4.9.79	FEMALE	AGE 70 ^s	RC	Retd	3 Windsor Villas, Fairview	Widow	E. 140	6.9.79	Kirwan	Mrs Byrne
9928	Mrs Mc Bride	6.9.79	FEMALE	AGE 64	RC.		69 Becontree Park Malahide	Widow	P-54	8.9.79	Jennings	Mrs Byrne
9929	Kathleen Spain	7.9.79	FEMALE	AGE 69.	RC		58 East Meac. St. Dublin	MARRIED	N. 184	10.9.79	Paddy Murray	Mrs Byrne
9930	Anne Ennis	7.9.79	FEMALE	AGE 60	RC	Housewife	91 Beathelme Rd Kilmas	MARRIED	N. 55	10.9.79	Kirwan	Mrs Byrne.
9931	Oliver Monks	10.9.79	FEMALE	AGE 57	RC		106 Hollybush Rd Demons	SINGLE	H. 122.	12.9.79	Kirwan	Mrs Byrne
9932	Veronica Rooney	9.9.79	FEMALE	AGE 54	RC	Housewife	39 Hazel Rd Donnycane	Widow	O-193	12.9.79	Jennings	Mrs Byrne
9933	Daniel O'Donnell.	14.9.79	MALE	AGE 90	RC.		70 Curvedale Pk Rahay	MARRIED	K. 316.	15.9.79	Stafford	Mrs Byrne
9934	Jarath Benson	16.9.79	MALE	AGE 50.	RC		49 Shamrock Rd Suinty	MARRIED	P-31.	18.9.79	Stafford	Mrs Byrne
9935	Patrick Fitzpatrick	16.9.79	MALE	AGE 86.	RC.	Publican	12 Berkeley Rd	MARRIED	E. 179.	18.9.79	Jennings	Mrs Byrne.
9936	Kathleen Hughes	18.9.79	FEMALE	AGE 83	C of I	Housewife	255 Blontarf Rd.	Widow	A. 87	21.9.79	Jennings	Mrs Byrne.
9937	Claire Lemon	2.10.79	FEMALE	AGE 92	RC.		85 Woodna Mara Malahide	Widow	F. 260	4.10.79	Kirwan	John Lacey
9938	Mary Elizabeth Dunne	10.10.79	FEMALE	AGE 82	RC.		2 Brookville Pk Arlene	Widow	E. 81	12.10.79	Murray	John Lacey

REGISTER OF INTERMENTS

Balduffin BURIAL GROUND.

Consecutive No.	Christian Name(s) and Surname of Deceased	Time of Death	Sex	Age	Religious Persuasion	Occupation or Rank in Life	Last Place of Residence	State Condition as to whether "Married" or "Single," "Widower" or "Widow" or "child of A.B. of"	No. and Section of Gravespace	Date of Interment	Signature of person having management of the Interment	Registrar's Signature
9939	Mark Murphy	17.10.79	MALE	3 mths	RC		26 Queensville Est. Coolock	Baby	M 184	19.10.79	Stafford	John Jacey
9940	Robert Skelton	18.10.79	MALE	66	RC		21 Kites Murrington Park Antona	MARRIED	A 90	20.10.79	Kirwans	John Jacey
9941	Bridget Fields	18.10.79	FEMALE	59	RC		13 Mountjoy Square Dublin	SINGLE	S 62	20.10.79	Kirwans	John Jacey
9942	William J Quilty	21.10.79	MALE	AGE 62	RC	Checker. A.D.S	22 Channel Rd Coolock	MARRIED	A. 198.	23.10.79	Kirwans	Mrs Byrne
9943	Mary Sweeney	22.10.79	FEMALE	AGE 66	RC	Housewife	284 Lintus Ave Postmansh	Widow	B-211.	25.10.79	Kirwans	Mrs Byrne
9944	Michael Bourke	26.10.79	MALE	AGE 60	RC	Eng. Harbour Police	4 Waterlawn Ave. Mt. St. J.	MARRIED	D. 97.	29.10.79	Stafford	Mrs Byrne
9945	Rita Bohill	27.10.79	FEMALE	AGE 60	RC	Housewife	2 Mass. Green Coolock	MARRIED	E-167-	30.10.79	Jennings	Mrs Byrne
9946	William Cooke	29.10.79	MALE	AGE 74	RC	Rtd Driver	26 Queensville Ave Coolock	MARRIED	S. 15.	1.11.79	Jennings	Mrs Byrne
9947	John Doyle	11.11.79	MALE	AGE	RC		5 Mount St. John's DUBL		F. 99.	13.11.79	Bourke	Mrs Byrne
9948	Patrick O'Reilly	12.11.79	MALE	AGE 73	RC	Ex Garda	59 Church Ave. Deansboro	MARRIED	B-208	14.11.79	Rock	Mrs Byrne
9949	Stella South Wiley	14.11.79	FEMALE	AGE 90	C of I	Pensioner	114 Richmond Rd	Widow	B. 83	17.11.79	Murphy, San. Bay	Mrs Byrne
9950	Annie McDevitt	15.11.79	FEMALE	AGE 75	RC		141 St. Lawrence Rd. Blontarf	Widow	F. 88	17.11.79	Kirwans	Mrs Byrne
9951	Joseph Ellis	16.11.79	MALE	AGE 67	RC		22 Blanche Rd. Donnybrook	Widower	R. 31.	19.11.79	Stafford	Mrs Byrne
9952	James Devine	18.11.79	MALE	AGE 75	RC		9 Oak Rd. Donnybrook	Widower	D-144.	21.11.79	Kirwans	Mrs Byrne
9953	Leresa Lynnam	20.11.79	FEMALE	AGE 23	RC	C.I.E. Employee	24 Whitestone Rd. Trillick	SINGLE	B. 173-	23.11.79	Fanagan	Mrs Byrne
9954	Sheila Poole	21.11.79	FEMALE	AGE 60	RC	Wife	14 1/2 St. Annin Coolock	Widow	F. 170	23.11.79	Jennings	Mrs Byrne
9955	William O'Rourke	22.11.79	MALE	AGE 70	RC	Labourer	26 Baskin Cottage Kinnally	Widower	H-44.	24.11.79	Kirwans	Mrs Byrne
9956	Elizabeth Goodwin	22.11.79	FEMALE	AGE 83	RC	Pensioner	4 Bazy Rd. East Wall	Widow	R-68.	24.11.79	Stafford	Mrs Byrne
9957	Anthony Donnelly	22.11.79	MALE	AGE 37	RC	Blindfold	Whanchester Lts. Tapscott	MARRIED	M-71-	27.11.79	Bourke	Mrs Byrne
9958	Julia Skelton	26.11.79	FEMALE	AGE 70	RC		5 Brandon Ave Coolock	Widow	A. 173.	27.11.79	Kirwans	Mrs Byrne
9959	Jane Kavanagh	26.11.79	FEMALE	AGE 82	RC	Dealer	30 Llanmorochon Rd. Donny	Widow	D-158	28.11.79	Jennings	Mrs Byrne
9960	Austin Kenman	11.79	MALE	AGE	RC			Widower	I-125	29.11.79	Kirwans	Mrs Byrne
9961	Patrick Kavanagh	2.12.79	MALE	AGE 69	RC	and Doctor	45 Thunderside Court. Pk. Ave	Widower	N-201.	4.12.79	Kinnally & Co	Mrs Byrne
9962	Margaret O'Reilly	3.12.79	FEMALE	AGE 76	RC	Wife	260a Thrus. V.H. Ghanwin	Widow	L. 59.	4.12.79	Jennings	Mrs Byrne
9963	Lucy Finn	8.12.79	FEMALE	AGE 73	RC	Housewife	28 Collin Ave. Donnybrook	Widow	R. 86.	10.12.79	Kirwans	Mrs Byrne
9964	Leo Conway	16.12.79	MALE	AGE 73	RC		8 Kinross Park. Blontarf	Widower	E-177.	18.12.79	Kirwans	Mrs Byrne
9965	Kathleen Lorgan	18.12.79	FEMALE	AGE 80	RC	Housewife	3 Laback Rd.	Widow	H-173	20.12.79	Kirwans	Mrs Byrne
9966	Mary Eliza Bernice	19.12.79	FEMALE	AGE 83	RC	Housewife	107 Merchants Rd. East Wall	Widow	T-94-	21.12.79	Jennings	Mrs Byrne
9967	Patrick Constantine	22.12.79	MALE	AGE 64	RC		109 St. Marys Rd. E. Wall	MARRIED	S-13.	26.12.79	Jennings	Mrs Byrne
9968	Mora Dillon (family name)	24.12.79	FEMALE	AGE 69	RC	Housewife	87 St. Bridget Gardens	MARRIED	O-143.	27.12.79	Jennings	Mrs Byrne
9969	Simon Addesley Baby	27.12.79	MALE	AGE 18 mths	RC	Baby	241 Primrosewood Est. Coolock	Baby	E-219.	31.12.79	Jennings	Mrs Byrne
9970	Violet Fitzgerald	29.12.79	FEMALE	AGE 70	RC	Housewife	171 Keshild Rd. Whitehall	Widow	P-132.	1.1.80	Jennings	Mrs Byrne
9971	Valentine Healy	29.12.79	MALE	AGE 54	RC	General Worker	69 Sillogue Rd. DUBL. 11.	Widower	D-146.	1.1.80	Paddy Murray	Mrs Byrne
9972	John Keogh	29.12.79	MALE	AGE 77	RC	Taxi Driver	6 St. Michael's Cottage. Hob. Wall	MARRIED	N-255.	2.1.80	Kinnally & Co	Mrs Byrne
9973	Jane Daly	1.1.80	FEMALE	AGE 86	RC	Housewife	50 Blackhall Park. Blontarf	Widow	H-54-	3.1.80	Kirwans	Mrs Byrne
9974	Elizabeth Rea	3.1.80	FEMALE	AGE 84	RC	Housewife	Smugglers Post. Marnock	MARRIED	B-207	5.1.80	Rock	Mrs Byrne
9975	James Murphy	3.1.80	MALE	AGE 60	RC		15 Kellan Rd. East Wall	Widower	R. 29.	7.1.80	Stafford	Mrs Byrne
9976	Edward (Bill) O'Connell	5.1.80	MALE	AGE	RC	Ex Garda	45 Belgrove Rd. Blontarf	Widower	F. 23.	7.1.80	Flannery, Long	Mrs Byrne
9977	Federick Tucker	5.1.80	MALE	AGE 79	RC	Plaster	6 Shamrock Cottage. Blontarf	Widower	T-54.	8.1.80	Jennings	Mrs Byrne
9978	John F.O. Brien	6.1.80	MALE	AGE 54	RC	Supplies	118 Ennafort Rd. Raheny	MARRIED	E. 64-	8.1.80	Stafford	Mrs Byrne

REGISTER OF INTERMENTS

Balgriffin BURIAL GROUND.

Consecutive No.	Christian Name(s) and Surname of Deceased	Time of Death	Sex	Age	Religious Persuasion	Occupation or Rank in Life	Last Place of Residence	State Condition as to whether "Married" or "Single," "Widower" or "Widow" or "child of A.B. of "	No. and Section of Gravespace	Date of Interment	Signature of person having management of the Interment	Registrar's Signature
9979	Thomas Gill	7-1-80	MALE	AGE. 61	RC.		38 Kilmore Close.	MARRIED	H-175	9-1-80	Keirans	Mrs Byrne
9980	Mary Drumm	18-1-80	FEMALE	AGE. 74	RC	Housewife	109 Bangor Hill Rd. Blonty	Widow	F-133	21-1-80	Jennings	Mrs Byrne
9981	Edward Hopkins	18-1-80	MALE	AGE. 80	RC.		15 Loximo Rd. Hinds Dublin	MARRIED	T-34	21-1-80	Stefford	Mrs Byrne
9982	Mary Ann Leavis	19-1-80	MALE	AGE. 68	RC		69 Rath Rd. Whitehall	MARRIED	R-152	22-1-80	Stefford	Mrs Byrne
9983	Patrick O Shea	21-1-80	MALE	AGE. 82	RC	Rtd. Harty Water.	Jonathan Rd. Linglas	MARRIED	H-171	23-1-80	Fanogan	Mrs Byrne
9984	Eileen Syton	22-1-80	FEMALE	AGE. 77	RC	Housewife	68 Breezy Rd. East Hill	Widow	P-131	24-1-80	Stefford	Mrs Byrne
9985	Patrick Dore	26-1-80	MALE	AGE. 83	RC	Rtd. Lyons	106 Shabaster Ave.	Widower	M-282	29-1-80	Keirans	Mrs Byrne
9986	Mary Ann Foran	29-1-80	FEMALE	AGE. 75	RC	Housewife	19 Balgriffin Cottages	Widow	G-183	31-1-80	Keirans	Mrs Byrne
9987	Patrick Bogan	29-1-80	MALE	AGE. 75	RC	Retired	148 Trenchard Rd. Whitehall	MARRIED	E-298	31-1-80	Fanogan	Mrs Byrne
9988	Kathleen Jones	29-1-80	FEMALE	AGE. 76	RC	Housewife	19 Killarney St. Dublin	Widow	M-131	1-2-80	Fanogan	Mrs Byrne
9989	James Cunningham	31-1-80	MALE	AGE. 75	RC	Labourer	16 St. Bridget's Lane Retons	Widower	E-327	2-2-80	Jennings	Mrs Byrne
9990	Catherine Given	31-1-80	FEMALE	AGE. 74	RC	Housewife	49 Abundant Deia Whims	Widow	M-191	2-2-80	Keirans	Mrs Byrne
9991	Bridget Foran	5-2-80	FEMALE	AGE. 65	RC	Housewife	9 Balgriffin Cottages	MARRIED	B-211	7-2-80	Jennings	Mrs Byrne
9992	Lily Rhatigan	9-2-80	FEMALE	AGE. 88	RC	D-A.P.	39 Bally Park Ave. D.S.	Widow	I-136	12-2-80	Paddy Massey	Mrs Byrne
9993	Anne Thompson	9-2-80	FEMALE	AGE. 83	RC		Whitgate Rd. Houth Rd	SINGLE	B-33	12-2-80	Keirans	Mrs Byrne
9994	Betty Hutchinson	9-2-80	FEMALE	AGE. 30	RC	Housewife	3 Pearswood, Er. Lusk	MARRIED	B-204	12-2-80	Stefford	Mrs Byrne
9995	Mary Farrell	11-2-80	FEMALE	AGE. 72	RC		58 Bankwood, Heights Antina	SINGLE	E-78	13-2-80	Keirans	Mrs Byrne
9996	Kathleen Warren	11-2-80	FEMALE	AGE. 60	RC.	Housewife	41 Jona Mc Carrock Rd	MARRIED	O-258	13-2-80	Stefford	Mrs Byrne
9997	Arthur Mc Hally	11-2-80	MALE	AGE. 77	RC		Leinster Street Phibsboro	Widower	T-25	14-2-80	Bourke	Mrs Byrne
9998	Alice Ludgate	12-2-80	FEMALE	AGE. 68	RC	Housewife	106 Shablin Rd. Santy	MARRIED	A-75	14-2-80	Stefford	Mrs Byrne
9999	Bernard Lynch	13-2-80	MALE	AGE. 67	RC		39 Beaumonts Court, Lusk	Widower	R-19	15-2-80	Stefford	Mrs Byrne
10000	James J O'Neill	14-2-80	MALE	AGE. 88	RC	Pensioner	6 Lush Rd. Duttons	Widower	O-210	15-2-80	Stefford	Mrs Byrne
10001	Patrick Farrell	14-2-80	MALE	AGE. 47	RC	Labourer	19 Trumpin Lane Loughran	SINGLE	B-191	16-2-80	Rock	Mrs Byrne
10002	Maria Burns	15-2-80	FEMALE	AGE. 10 wth	RC	Baby	13 Woodview Deia Bree	Baby	L-54	18-2-80	Keirans	Mrs Byrne
10003	John Jack Dempsey	15-2-80	MALE	AGE. 70	RC.	Doctor	63 Dingle Rd. Lusk Dublin 7	Widower	B-186	19-2-80	Messys Bros	Mrs Byrne
10004	Mary Flynn	17-2-80	FEMALE	AGE. 79	RC		102 Deepank. Mount Pleasant Duff	SINGLE	G-285	19-2-80	Halfin	Mrs Byrne
10005	Patrick O Byrne	22-2-80	MALE	AGE. 60	RC	Labourer	17 Bangor Hill due Blonty	SINGLE	G-141	24-2-80	Keirans	Mrs Byrne
10006	Ethel Miller	23-2-80	FEMALE	AGE. 74	Methodist	Housewife	92 Bunting Rd. Walkinstown	MARRIED	A-210	25-2-80	Fanogan. Mary	Mrs Byrne
10007	David Dobson	25-2-80	MALE	AGE. 64	RC		22- Kildale Park.	MARRIED	G-209	25-2-80	Keirans	Mrs Byrne
10008	Catherine Keogh	27-2-80	FEMALE	AGE. 86	RC	Pensioner	1 Lyric St. Rath Strand	Widow	S-27	29-2-80	Stefford	Mrs Byrne
10009	Peter Paul Mc Ginnis	29-2-80	MALE	AGE. 83	RC.	Pensioner	161 Castle due Blonty	Widower	H-90	3-3-80	Stefford	Mrs Byrne
10010	David Henry Finlay	2-3-80	MALE	AGE. 89	Presbyterian	Pensioner	7 Kilbarrack Ave.	Widower	B-13	4-3-80	Keirans	Mrs Byrne
10011	Patrick Meehan	9-3-80	MALE	AGE. 59	RC	Labourer	7 Maginnis Crescent Santy	MARRIED	B-158	11-3-80	Rock.	Mrs Byrne
10012	Eileen Gleson	9-3-80	FEMALE	AGE. 55	RC	Housewife	6 St. Dunaghs Park Raheny	Widow	M-313	11-3-80	Cunningham	Mrs Byrne
10013	Mary Moloney	13-3-80	FEMALE	AGE.	RC		205 Lashfield Rd. Whitehall		O-107	15-3-80	Messys Bros	Mrs Byrne
10014	Mary Fortune	13-3-80	FEMALE	AGE. 78	RC	Housewife	108 Mth. Rd. Linglas	Widow	L-185	15-3-80	Jennings	Mrs Byrne
10015	France O Sullivan	20-3-80	FEMALE	AGE. 86	RC	Pensioner	Dyhill Hill Residence	SINGLE	R-7	21-3-80	Keirans	Mrs Byrne
10016	Michael Kelly	20-3-80	MALE	AGE. 65	RC	School boy	53 Glenmar Park Tallagh	SINGLE	K-300	22-3-80	Larry Messys	Mrs Byrne
10017	Mary Farnham	25-3-80	FEMALE	AGE. 74	RC	Housewife	52 Lashfield Rd. Bangor	Widow	F-204	27-3-80	Stefford	Mrs Byrne
10018	John Grant	26-3-80	MALE	AGE. 61	RC	Accountant	195 Blonty Rd.	MARRIED	I-235	28-3-80	Jennings	Mrs Byrne

REGISTER OF INTERMENTS

Ballygriffin BURIAL GROUND.

Consecutive No.	Christian Name(s) and Surname of Deceased	Time of Death	Sex	Age	Religious Persuasion	Occupation or Rank in Life	Last Place of Residence	State Condition as to whether "Married" or "Single," "Widower" or "Widow" or "child of A.B. of"	No. and Section of Gravespace	Date of Interment	Signature of person having management of the Interment	Registrar's Signature
10019	Edward Brennan	26. 3. 80	MALE	AGE. 55.	RC	Labourer	227 Ballybough House	MARRIED	D. 12.	29. 3. 80	Stafford	Mrs Byrne
10020	Father Kevin St. Mc. Shane.	4. 4. 80	MALE	AGE. 61.	RC	Past.	Shanel College Coolock	SINGLE	L. 21.	7. 4. 80	Jennings	Mrs Byrne
10021	Christina Smyth.	5. 4. 80	FEMALE	AGE. 72.	RC.	Housewife.	24 Rosevale Court Raheny	Widow	T. 8.	8. 4. 80	Kerivans	Mrs. Byrne.
10022	Margaret Mary Wrigley	8. 4. 80	FEMALE	AGE. 71	RC	Housewife	Kilmacud. House. Co. Dub.	Widow	E. 291	10. 4. 80	Kerivans	Mrs Byrne.
10023	Thomas J. Murphy	11. 4. 80	MALE	AGE. 78	RC.		43 Malrose Ave.	MARRIED	G. 29.	14. 4. 80	Kerivans	Mrs Byrne
10024	Patrick Kavanagh	16. 4. 80	MALE	AGE. 76.	RC	Labourer	67 St. Mary's Rd. East Wall	Widower	D. 34.	18. 4. 80	Stafford	Mrs Byrne
10025	Frances Bondell.	16. 4. 80	MALE.	AGE. 84.	RC.		9 Vernon Rd. Blounting	SINGLE	O. 135	19. 4. 80	Jennings	Mrs Byrne
10026	Annie Dignam	17. 4. 80	FEMALE	AGE. 79.	RC.	Housewife	Lime Kilns Ballygriffin	MARRIED	L. 6.	19. 4. 80	Stafford	Mrs Byrne
10027	Mary Barnes	17. 4. 80	FEMALE	AGE. 68.	RC.	Housewife	53 Hazel. Rd. Donyconey	MARRIED.	E. 210	19. 4. 80	Kerivan	Mrs Byrne.
10028	Peter Herbert	17. 4. 80	MALE	AGE. 55	RC	Labourer	21 St. Lawrence. Moism. M. Hill	SINGLE	D. 255.	21. 4. 80	Jennings	Mrs Byrne
10029	Margaret Kilgour	19. 4. 80	FEMALE	AGE. 80	RC	Housewife	21 Baronswilla Court Coolock	Widow	D. 19.	22. 4. 80	Stafford	Mrs Byrne.
10030	Helena O Shea	21. 4. 80	FEMALE	AGE. 86.	RC.		8 Belgrove. Rd. Blounting	Widow	E. 66.	23. 4. 80	Stafford	Mrs Byrne.
10031	Margaret Byrne.	23. 4. 80	FEMALE	AGE. 87.	RC	Housewife	9 Hatch Rd. Whitehall.	Widow	P. 209	25. 4. 80	Jennings	Mrs Byrne
10032	Mary Hughes	24. 4. 80	FEMALE	AGE. 87.	RC	Housewife	164 Tolka Rd.	Widow	M. 242.	26. 4. 80	Kerivans	Mrs Byrne
10033	Kathleen Dowlinga	25. 4. 80	FEMALE	AGE. 76	RC	Housewife	44 Mt. Prospect Blounting	Widow	H. 152.	28. 4. 80	Jennings	Mrs Byrne
10034	Augusta Dolan	27. 4. 80	FEMALE	AGE. 70	RC		42 Upper Deansmore Rd	SINGLE	I. 250.	1. 5. 80	Kerivans	Mrs Byrne
10035	Andrew Leo Byrne.	30. 4. 80	MALE.	AGE. 77.	RC.		160 Ballynash East.	Widower	F. 284.	3. 5. 80	Kerivans	Mrs Byrne
10036	Thomas Beckett	3. 5. 80	MALE.	AGE. 89.	Co. Ireland	Pensioner	12. Daniels Rd. Antano	Widower	A. 140	5. 5. 80	Stafford	Mrs Byrne
10037	Robert Wogan	3. 5. 80	MALE.	AGE.	RC		Hatch Rd. Whitehall		R. 141.	6. 6. 80	Paddy Massey	Mrs Byrne
10038	William Cole.	3. 5. 80	MALE.	AGE. 44	RC	Labourer	44 Blumaton Rd. Donyconey		O. 148.	6. 6. 80	Stafford	Mrs Byrne.
10039	Richard Hurley	6. 5. 80	MALE	AGE. 69.	RC.		37 Loran Ave. Dublin 9	Widower	K. 178	9. 5. 80	Paddy Massey	Mrs Byrne.
10040	John Larkin	8. 5. 80	MALE.	AGE. 94.	RC.	Pensioner	18 Grosfield Court. Antano		B. 206.	12. 5. 80	Stafford	Mrs Byrne.
10041	Richard N. Base.	14. 5. 80	MALE	AGE. 70	Co. Ireland.		26 Dollymount Lane. Dublin 3	MARRIED.	A. 199.	16. 5. 80	Nichols	Mrs Byrne
10042	Martin Joseph Wiley	15. 5. 80	MALE	AGE. 87	RC	Jud. Ref. (Retd)	20 Dollymount Lane. East Wall.	Widower.	G. 84.	16. 5. 80	Fanagun	Mrs Byrne
10043	Thomas Flood.	19. 5. 80	MALE	AGE. 78	RC		42 Kilbarrack Rd. Raheny	Widower	M. 147.	21. 5. 80	Kerivans	Mrs Byrne
10044	Joseph Kenny	20. 5. 80	MALE	AGE. 76.	RC	Labourer	Coolock	MARRIED	B. 203	21. 5. 80	Lanigan & Co	Mrs Byrne
10045	Kathleen Hayes	23. 5. 80	FEMALE	AGE. 73.	RC	Housewife.	54 Bayview Ave. Mt. Stand	Widow	L. 282.	27. 5. 80	Stafford	Mrs Byrne
10046	Florence Hay	27. 5. 80	FEMALE	AGE. 87	RC	Housewife	81 Dollymount Mt. Prospect Blounting	Widow	G. 284	29. 5. 80	Halpin	Mrs Byrne
10047	Voilet Armstrong	5. 80	FEMALE	AGE.	Co. I	Housewife	18 Dollymount Park.	Widow	A. 8	3. 6. 80	Kerivans	Mrs Byrne
10048	Mary Clarke	4. 6. 80	FEMALE	AGE. 66.	RC	Polish Cor.	267 Knockhill Rd. Whitehall	Widow	D. 37	7. 6. 80	Jennings	Mrs Byrne
10049	Joseph Butler	6. 6. 80	MALE	AGE. 77	RC		200 Handrick's Estate Dublin	Widower	O. 229.	9. 6. 80	Paddy Massey	Mrs Byrne.
10050	Eileen Brennan	20. 1. 78	FEMALE	AGE. 62	RC.	Housewife	3 Well. Ave. Deansmore	Widow	E. 14.	11. 6. 80	Mrs Byrne	Mrs Byrne.
10051	Louis O'Neill	15. 6. 80	MALE.	AGE. 85	RC.		18 Kilmoyllagh Dublin	MARRIED	I. 184.	17. 6. 80	Kerivans	Mrs Byrne.
10052	Mary Wilson	19. 6. 80	FEMALE	AGE. 87.	RC.		26 Brian St. Moins	Widow	I. 159.	21. 6. 80	Stafford	Mrs Byrne.
10053	Michael Mc Bann	21. 6. 80	MALE	AGE. 65	RC	Labourer	18 Kilsore Court Coolock	Widower	L. 281.	24. 6. 80	Kerivans	Mrs Byrne
10054	Joseph Fitzgerald	19. 6. 80	MALE	AGE. 55	RC.		44 Maryville Rd. Raheny		M. 48	24. 6. 80	Stafford	Mrs Byrne
10055	Noa Boyd.	21. 6. 80	FEMALE	AGE.	RC		7 Baggin Rd. East Wall.	Widow	P. 130.	25. 6. 80	Stafford	Mrs Byrne
10056	Irene Armstrong	23. 6. 80	FEMALE	AGE. 75	Co. I		Mount Anthony Rathmore	Widow	A. 52	25. 6. 80	Nichols	Mrs Byrne
10057	Mary Tierney	28. 6. 80	FEMALE	AGE. 78	RC	Housewife	29 St. Declan Rd	Widow	E. 10	28. 6. 80	Lon Massey	Mrs Byrne
10058	Richard Ralph.	28. 6. 80	MALE	AGE. 87.	Co. I		24 East Wall Rd	SINGLE	A. 34	30. 6. 80	Kerivans	Mrs Byrne

REGISTER OF INTERMENTS

Balgriffin BURIAL GROUND.

Consecutive No.	Christian Name(s) and Surname of Deceased	Time of Death	Sex	Age	Religious Persuasion	Occupation or Rank in Life	Last Place of Residence	State Condition as to whether "Married" or "Single," "Widower" or "Widow" or "child of A.B. of"	No. and Section of Gravespace	Date of Interment	Signature of person having management of the Interment	Registrar's Signature
10059	Michael Orea	2. 7. 80	MALE	AGE.	RC	Farmer	Smuggan Baldage.	WIDOWER	B-207.	4. 7. 80	Roch	Mrs Byrne.
10060	Diamuid Fitzpatrick	2. 7. 80	MALE	AGE. 78	RC		62 Hollybank Rd. Duncannon	WIDOWER.	K-112.	4. 7. 80	Kirwan	Mrs Byrne.
10061	Christopher Daly	10. 7. 80	MALE	AGE. 51	RC		38 Mayfield, Mount Louth	SINGLE.	G-91.	15. 7. 80	Kirwan	Mrs Byrne.
10062	Joseph Keegan	23. 7. 80	MALE	AGE. 86	RC.		155 Giffons Ave East Killester	WIDOWER	M-43	25. 7. 80	Massey	John Lacey
10063	Connie Doyle	28. 7. 80	FEMALE	AGE. 63	RC.		20 Yellow Walls Rd Malahide	MARRIED	B-202	29. 7. 80	Kirwan	John Lacey
10064	Joseph Mc Garry	28. 7. 80	MALE	AGE 72	RC.		117 Ballymun Rd Dublin	MARRIED	T-82	30. 7. 80	Kirwan	John Lacey
10065	Mary Brennan	5. 8. 80	FEMALE	AGE 89	RC.		156 Inboden Rd East wall	Widow	G-72	7. 8. 80	Stafford	John Lacey
10066	Christopher Carroll	6. 8. 80	MALE	AGE 74	RC.		95 The Stiles Rd Blontarf		I-15	9. 8. 80	Kirwan	John Lacey
10067	Teresa Connolly	6. 8. 80	FEMALE	AGE 64	RC.		16 Dunlucan Rd Blontarf	SINGLE	N-168	9. 8. 80	Knigonslo	John Lacey
10068	Charles Stuart Hazenby	8. 8. 80	MALE	AGE. 65	RC.		21 Jough Colman Rd Malahide	MARRIED	B-201.	13. 8. 80	Massey Lanagan	Mrs Byrne
10069	James Purcell	16. 8. 80	MALE	AGE. 9 weeks	RC	Baby	202 Oakwood Lane Booterstown	BABY	L-168.	19. 8. 80	Purcell	Mrs Byrne.
10070	Margaret Ulton	23. 8. 78	CHILD	AGE 2 days	RC	Baby		ROBY	L-168	24. 8. 78.	Father	Mrs Byrne.
10071	Mary (Pauline) Barnes	21. 8. 80	FEMALE	AGE. 70.	RC	Spiritual.	6 Balgriffin Cottages.	SINGLE.	B-200	23. 8. 80	Stafford	Mrs Byrne.
10072	Ann Holland.	23. 8. 80	FEMALE	AGE. 93	RC	Housewife	32 Denny curry Rd	Widow	N-167.	25. 8. 80	Jennings	Mrs Byrne.
10073	Timothy Collins	22. 8. 80	MALE	AGE 59.	RC		197 Harold Cross Rd D-6.	WIDOWER	F-290.	25. 8. 80	Larry Massey	Mrs Byrne.
10074	Catherine Lewis	25. 8. 80	FEMALE	AGE. 76	RC	Tailor	8, hoodon Rd Marino	Widow	M-285-	26. 8. 80.	Jennings	Mrs Byrne.
10075	Richard (Dick) Dugan	27. 8. 80	MALE	AGE.	RC	Porter	Thomas Kelly Rd Dulle 2	MARRIED.	B-199.	29. 8. 80	Lanagan.	Mrs Byrne.
10076	Annie Nolan	27. 8. 80	FEMALE	AGE. 89	RC.	Housewife	11 Blansky Rd. Duncannon	Widow	L-97	29. 8. 80	Stafford	Mrs Byrne.
10077	Florence Enright	28. 8. 80	FEMALE	AGE. 89.	RC	Housewife	24 St. Andrew's Park.	MARRIED	F-1.	1. 9. 80.	Kirwan	Mrs Byrne.
10078	Edmond O Connor	1. 9. 80	MALE	AGE. 57	RC. O.I.		5 The breast Rahy	MARRIED	K-215.	3. 9. 80	Kirwan	Mrs Byrne.
10079	Joseph Melia	6. 9. 80	MALE	AGE. 71-	RC.	Fitter	24 West Park, Duns Balguffin Rd	WIDOWER	F-146.	9. 9. 80	Jennings	Mrs Byrne
10080	Joseph Duffy	9. 9. 80	MALE	AGE. 49.	RC	Driver	69 St. Ann's Paternoster	MARRIED	G-182.	11. 9. 80	Lanigan, Leo	Mrs Byrne
10081	Christine Maguire	15. 9. 80	FEMALE	AGE.	RC	Housewife	62 Rodculham Ave Acton	Widow	K-251.	16. 9. 80	Kirwan	Mrs Byrne
10082	James Bell.	15. 9. 80	MALE	AGE. 69	RC	E.G.B Worker.	137 Ardilum Pratermanod	Widow	G-287.	17. 9. 80	Bourke.	Mrs Byrne.
10083	Kathleen Perkins	16. 9. 80	FEMALE	AGE. 72.	RC.		2 Deane Rd Malahide	SINGLE	B-198	19. 9. 80	Bourke.	Mrs Byrne
10084	Mona O'Donnell	19. 9. 80	FEMALE	AGE 72	RC	Housewife	70 Howardale Park Rahy	Widow	K-316.	22. 9. 80	Stafford	Mrs Byrne
10085	Isobel O'Moore	26. 9. 80	FEMALE	AGE. 62	RC	Housewife	226 Collins Ave West	MARRIED.	F-16.	29. 9. 80	Kirwan	Mrs Byrne
10086	Teresa Mc Donnell	26. 9. 80	FEMALE	AGE. 79.	RC	Housewife	5 Windsor Ave	Widow	G-217	29. 9. 80	Kirwan	Mrs Byrne.
10087	Eileen Deegan	28. 9. 80	FEMALE	AGE. 54	RC	Housewife	40 Minerva Drive Booterstown	MARRIED	R-189.	1. 10. 80	Jennings	Mrs Byrne
10089	Bridget Nolan	30. 9. 80	FEMALE	AGE. 92.	RC.	Housewife	38 St. Andrew's Park Marino	Widow	M-270	1. 10. 80	Jennings	Mrs Byrne
10090	Frank Windsor O'Flynn	6. 10. 80	MALE	AGE. 63	RC. O.I.		30 Chilton Rd Blontarf	MARRIED	B-87.	8. 10. 80	Nichols	Mrs Byrne
10091	Eveline Thompson	12. 10. 80	FEMALE	AGE. 75.	RC.		44 The Demons, Killester	SINGLE	F-91-	14. 10. 80	Kirwan	Mrs Byrne
10092	Thomas Murray	13. 10. 80	MALE	AGE. 80.	RC	E.H.B.	230 Blontarf Rd. Dulle 3	WIDOWER	F-150	15. 10. 80	Lanigan Leo	Mrs Byrne
10093	Martin Murphy	15. 10. 80	MALE	AGE 59	RC	Reinforced Garda Sergeant	3 Airfield Estate Raheny	WIDOWER	N-30	17. 10. 80	Jennings	John Lacey
10094	Joseph Green	16. 10. 80	MALE	AGE	RC		70 Bencarty Rd Duncannon		M-164	18. 10. 80	Kirwan	John Lacey
10095	Catherine Murphy	19. 10. 80	FEMALE	AGE 67	RC		1 Measurman Court, North Strand		F-85	21. 10. 80	Stafford	John Lacey
10096	Thomas Trauzner	19. 10. 80	MALE	AGE 72	RC	Pensioner	19 James Fallon Parade M.C.R.	MARRIED	G-181	21. 10. 80	Kirwan	John Lacey
10097	Thomas Molloy	23. 10. 80	MALE	AGE. 58.	RC		11 Lombard Rd Demaconder	MARRIED	O-140	25. 10. 80	Kirwan	Mrs Byrne
10098	Elizabeth Tobin	25. 10. 80	FEMALE	AGE. 71	RC.	Housewife	26 Lurry Park Raheny	Widow	R-83.	27. 10. 80	Shallanagane, Kirwan's Fall	Mrs Byrne
10099	Elizabeth Clarkson	27. 10. 80	FEMALE	AGE. 93.	RC	Housewife	18 Portland Row Dublin	Widow	N-68	29. 10. 80	Jennings	Mrs Byrne

REGISTER OF INTERMENTS

Balgriffin BURIAL GROUND.

Consecutive No.	Christian Name(s) and Surname of Deceased	Time of Death	Sex	Age	Religious Persuasion	Occupation or Rank in Life	Last Place of Residence	State Condition as to whether "Married" or "Single," "Widower" or "Widow" or "child of A.B. of "	No. and Section of Gravespace	Date of Interment	Signature of person having management of the Interment	Registrar's Signature
10100	Daniel Lynch	29. 10. 80	MALE	AGE. 87.	RC		3 Mestank Rd. East Wall.	Widower	D-56	31. 10. 80	Kirwans	Mrs Byrne
10101	William Nolan	30. 10. 80	MALE	AGE. 84	RC	Pensioner	107 Blouffe Ave	Widower	O-111	1. 11. 80	Fanogan	Mrs Byrne
10102	Mary Doyle.	30. 10. 80	FEMALE	AGE. 82.	RC	Pensioner	35 Dunsink Garden Trilge	Widow	E-142	1. 11. 80	Fanogan	Mrs Byrne
10103	William Arthur Dyer.	3. 11. 80	MALE	AGE. 75	RC & I.		77 Seapark. Malbich	Widower	B-138	6. 11. 80	Stafford	Mrs Byrne
10104	Thomas L. Kelly	12. 11. 80	MALE	AGE. 47	RC		40 Spax Park.	MARRIED	E-42	13. 11. 80	Kirwans	Mrs Byrne
10105	Elizabeth Mooney	15. 11. 80	FEMALE	AGE. 79.	RC.	Housewife	112 Hubert Rd Rialto	MARRIED	O-22	18. 11. 80	Larry Massey	Mrs Byrne
10106	Esther O Gorman	25. 11. 80	FEMALE	AGE. 85	RC	Housewife	125 Btaria's Ave Glasnevin	Widow	N-53	28. 11. 80	Stafford	Mrs Byrne
10107	Edward O Hannahan	27. 11. 80	MALE	AGE. 72	RC.	Public House	106 Killester Ave	MARRIED	H-33	29. 11. 80	Stafford	Mrs Byrne
10108	Mary Alice Dolan	30. 11. 80	FEMALE	AGE. 84	RC.	Taxi Driver	60 Dollymount Park.	Widow	K-248	2. 12. 80	Jennings	Mrs Byrne
10109	Alice Gilson	30. 11. 80	FEMALE	AGE. 87.	RC	Housewife.	196 Dolphin Ho Lialle	Widow	S-107	2. 12. 80	Massey Bees	Mrs Byrne
10110	Francis Stewart	3. 12. 80	MALE	AGE. 79	RC		18 Beckin Rd Bologhan	Widow	G-172	5. 12. 80	Kirwans	Mrs Byrne
10112	Patricia Horgan	4. 12. 80	FEMALE	AGE. 52.	RC	Public House	24 Springdale Rd Raheny	SINGLE	K-32	6. 12. 80	Jennings	Mrs Byrne
10113	Violet Mary Waters	5. 12. 80	FEMALE	AGE. 89	RC		6 Malin Ave Fairview	SINGLE	I-22	8. 12. 80	Kirwans	Mrs Byrne
10114	John Mulroy	5. 12. 80	MALE	AGE. 72	RC	Dublin Corporation	62 Bonguis Hill Rd Blount	MARRIED	O-111	8. 12. 80	Jennings	Mrs Byrne
10115	Patrick O Mahony	7. 12. 80	MALE	AGE. 83	RC	Garda Officer	27 Belfield Ave Blount	MARRIED	A-164	9. 12. 80	Jennings	Mrs Byrne
10116	John Henney	8. 12. 80	MALE	AGE. 79	RC	Labourer	9 Bunnans Tea bock	MARRIED	G-174	11. 12. 80	Stafford	Mrs Byrne
10117	John Thomas	9. 12. 80	MALE	AGE. 82	RC	Coach	13 Brian Rd Marino	Widower	I-299	13. 12. 80	Stafford	Mrs Byrne
10118	Gertrude O Driscoll	16. 12. 80	FEMALE	AGE. 70	RC	Housewife	64 Blount Park	SINGLE	E-274	19. 12. 80	Jennings	Mrs Byrne
10119	Mary Dunne	22. 12. 80	FEMALE	AGE. 82	RC	Housewife	9 Bonguis Hillside Blount	Widow	R-89	24. 12. 80	Jennings	Mrs Byrne
10120	Margaret Smith	27. 12. 80	FEMALE	AGE.	RC	Housewife	175 Bunnally Rd bock.	Widow	O-177	30. 12. 80	Stafford	Mrs Byrne
10121	William Dennison	27. 12. 80	MALE	AGE.	RC		16 James St Math Strand	MARRIED	L-5	30. 12. 80	Stafford	Mrs Byrne
10122	Mary Ellen (Nellie) Nestor.	29. 12. 80	FEMALE	AGE.	RC	Housewife	64 St Brendans Ave bock.	Widow	P-103	31. 12. 80	Stafford	Mrs Byrne
10123	Mary Kealy	30. 12. 80	FEMALE	AGE.	RC	Publican	Bologhan Dunsink Rd.	Widow	E-221	1. 1. 81	Rack	Mrs Byrne
10124	William Byrne.	29. 12. 80	MALE	AGE. 78.	RC		37 St John Park Marino	MARRIED	M-54	1. 1. 81	Kirwans	Mrs Byrne
10125	Leo Joseph Conlan	1. 1. 81	MALE	AGE. 78	RC	Mail Servant	2 Tona Rd Glasnevin	MARRIED	B-58	3. 1. 81	Bourkes	John Lacey
10126	Maudie Thompson	1. 1. 81	FEMALE	AGE. 64	C of I	Housewife	7 Mount Prospect Ave Blount	MARRIED	B-152	3. 1. 81	Jennings	John Lacey
10127	James Mc Parland	3. 1. 81	MALE	AGE. 39	RC	Detective	22 Church Hill Portmarnock	MARRIED	N-196	6. 1. 81	Kirwans	John Lacey
10128	John Kirsane	7. 1. 81	MALE	AGE. 76	RC	Det. Garda	7 Archlea Rd Austine	MARRIED	F-115	8. 1. 81	Kirwans	John Lacey
10129	Brennan Hewitt	7. 1. 81	MALE	AGE. 69	RC	Carpenter	51 Manor Place Dublin 7	MARRIED	N-79	9. 1. 81	Bourkes	John Lacey
10130	Bridget Naylor	10. 1. 81	FEMALE	AGE. 56	RC	Housewife	16 Danmanagh Rd Balra West	Widow	R-175	13. 1. 81	Massey's	John Lacey
10131	Liam Groves	13. 1. 81	MALE	AGE. 22	RC	Labourer.	Barry Lane Balgriffin	SINGLE	L-324	16. 1. 81	Kirwans	John Lacey
10132	Katherine Wyatt	10. 1. 81	FEMALE	AGE. 59	RC	Housewife	35 Kibbure Rd Dollymount	MARRIED	G-268	17. 1. 81	Bourkes	John Lacey
10133	Daniel Bashman	16. 1. 81	MALE	AGE. 80	RC		16 St Ignace Home Malbich.	Widower	H-26	20. 1. 81	Kirwans	Mrs Byrne
10134	Peter Curran	15. 1. 81	MALE	AGE. 72	RC		10 Wilkes Ave Lamine	SINGLE	H-157	17. 1. 81	Kirwans	Mrs Byrne
10135	John Dalton	16. 1. 81	MALE.	AGE. 60	RC		125 Dunt Rd Parkhill	Widower	E-60	20. 1. 81	Kirwans	Mrs Byrne
10136	Margaret Mc Glynn	18. 1. 81	FEMALE	AGE. 56	RC.		80 Tolka Rd.	SINGLE.	M-53	21. 1. 81	Kirwans	Mrs Byrne
10137	Martin Hennigan	20. 1. 81	MALE	AGE. 86	RC	Retired	37 Ennafort Rd Raheny	MARRIED	P-16	21. 1. 81	Stafford	Mrs Byrne
10138	Joseph P Hyland	21. 1. 81	MALE	AGE. 80.	RC	Disabled.	2 Dundra Park Kimmage	SINGLE	P-92	23. 1. 81	Stafford	Mrs Byrne
10139	Bernard Ben Mongey	21. 1. 81	MALE	AGE. 66	RC	Farmer	Linn Kilas Balgriffin	Widower.	H-318	24. 1. 81	Kirwans	Mrs Byrne
10140	Margaret Macken	23. 1. 81	FEMALE.	AGE. 54	RC.		29 Dwanest Rd Kilmuck	MARRIED	R-49	26. 1. 81	Jennings	Mrs Byrne

REGISTER OF INTERMENTS

Burliff's BURIAL GROUND.

Consecutive No.	Christian Name(s) and Surname of Deceased	Time of Death	Sex	Age	Religious Persuasion	Occupation or Rank in Life	Last Place of Residence	State Condition as to whether "Married" or "Single," "Widower" or "Widow" or "child of A.B. of "	No. and Section of Gravespace	Date of Interment	Signature of person having management of the Interment	Registrar's Signature
10141	Jeremiah Francis Kenny	23-1-81	MALE	AGE 84	RC		87 Mellinburns Malahide	Widower.	L-133	26-1-81	Kirwan	Mrs Byrne
10142	George Leggett.	24-1-81	MALE	AGE 49	RC		Donnyearney	SINGLE	F-153	27-1-81	Jennings	Mrs Byrne
10143	Sinead Greaney	23-1-81	FEMALE	AGE 15yo	RC	Baby	88 Mellinburns Malahide	Baby	L-276	27-1-81	Jennings	Mrs Byrne
10144	Captain J. L. Kelly Rodgers	29-1-81	MALE	AGE 75	RC	Air Force.	Springdale, Sheel Rd Portmarnock	MARRIED	I-19	31-1-81	Fanagan	Mrs Byrne
10145	Ellen Kenny	30-1-81	FEMALE	AGE 93	RC	Pensioner	Ennaisill Rd. Malahide	Widow	T-27	3-2-81	Kirwan	Mrs Byrne
10146	Susan Brady	2-2-81	FEMALE	AGE 87	RC	Housewife	9, Beasant Place.	Widow	G-46	4-2-81	Kirwan	Mrs Byrne
10147	Patricia Mc Gath	3-2-81	FEMALE	AGE 1week	RC	Baby	3, Beaumont Rd. Booterstown	Baby	D-143	4-2-81	Kirwan	Mrs Byrne
10148	Gerard Whelan	31-2-81	MALE	AGE 48	RC	Labourer.	248 Howth Rd.	SINGLE	K-274	7-2-81	Kirwan	Mrs Byrne
10149	Philip Plunkett	5-2-81	MALE	AGE 71	RC	Labourer.	292 Balthin Ave	MARRIED	I-114	7-2-81	Kirwan	Mrs Byrne
10150	Rose Helferty	5-2-81	FEMALE	AGE	RC	Housewife	Donegal.	Widow	G-224	7-2-81	Donegal.	Mrs Byrne
10151	James Barnes	7-2-81	MALE	AGE	RC	Labourer	Burliff's Cottages	SINGLE	G-200	10-2-81	Stafford	Mrs Byrne
10152	Kathleen Day	3-2-81	FEMALE	AGE 74	RC	Housewife	Portmarnock	Widow	L-192	5-2-81	Kirwan	Mrs Byrne
10153	Patrick Meehan	14-2-81	MALE	AGE 71	RC		14 Fath Rd East Wall.	Widower	F-280	17-2-81	Stafford	Mrs Byrne
10154	Paula A Lewis	14-2-81	FEMALE	AGE 19	RC	Typist	29 Macroom Ave Booterstown	SINGLE	M-285	18-2-81	Fanagan & Co	Mrs Byrne
10155	Mary Kenny	14-2-81	FEMALE	AGE 19	RC		24 Macroom Rd. Booterstown	SINGLE	G-180x	18-2-81	Nichols	Mrs Byrne
10156	Mary Keegan	14-2-81	FEMALE	AGE 19	RC	Assistant	37 Greencastle Bessent Booterstown	SINGLE	G-200	18-2-81	Nichols	Mrs Byrne
10157	Martina Keegan	14-2-81	FEMALE	AGE 16	RC		37 Greencastle Bessent Booterstown	SINGLE	G-200	18-2-81	Nichols	Mrs Byrne
10158	Robert Kelly	14-2-81	MALE	AGE 17	RC		18 Colons Ave. Edenmore	SINGLE	D-163	18-2-81	Stafford	Mrs Byrne
10159	Michael Farrell	14-2-81	MALE	AGE 26	RC	Machinist	1 Bontleimoon Park Booterstown	SINGLE	G-209	19-2-81	Jennings	Mrs Byrne
10160	William Kelly	17-2-81	MALE	AGE 74	RC	Office Manager.	18 Bepeland Ave Booterstown	Widower	F-14	20-2-81	Jennings	Mrs Byrne
10161	Helena Mangam	14-2-81	FEMALE	AGE 22	RC	Factory operator	19 Macroom Rd Booterstown	SINGLE	G-192	20-2-81	Jennings	Mrs Byrne
10162	Joan Hickey	18-2-81	FEMALE	AGE 44	RC	Housewife	44 Shanless Park Dantery	MARRIED	G-238	20-2-81	Stafford	Mrs Byrne
10163	Emeth Mc Donald. (Baby)	18-2-81	FEMALE	Stillborn	RC	Baby	18 Mc duley Ave.	Baby	R-13	20-2-81	Stafford	Mrs Byrne
10164	Esther Hangle	17-2-81	FEMALE	AGE 75	RC	Housewife	21 St Annen's Mansions ^{Mill Hill}	MARRIED	O-215	21-2-81	Jennings	Mrs Byrne
10165	Anne Fitzpatrick	20-2-81	FEMALE	AGE 86	RC	Housewife	12 Berkeley Rd Dublin 7.	Widow	E-179	23-2-81	Jennings	Mrs Byrne
10166	Mary Ellen Brown	20-2-81	FEMALE	AGE 88	RC	Housewife	20 Seaview Ave East Wall	Widow	U-12	23-2-81	Jennings	Mrs Byrne
10167	Christina Smyth	22-2-81	FEMALE	AGE 68	RC	Housewife	44 Hatch Rd Whitehall	MARRIED	M-312	24-2-81	Jennings	Mrs Byrne
10168	Margaret May Moore.	22-2-81	FEMALE	AGE 68	RC	Retd Mateon	3 Blaney Ave Finglas East	SINGLE	R-91	25-2-81	Fanagan	Mrs Byrne
10169	Michael Gull	21-2-81	MALE	AGE 86	RC	Retd	8 Boldens Ave Rd East Wall ^{London}	Widower.	U-37	26-2-81	Stafford	Mrs Byrne
10170	Mary Farrell	25-2-81	FEMALE	AGE 80	RC	Housewife	89 Whitehall Dublin	Widow	N-154	27-2-81	Stafford	Mrs Byrne
10171	James Hoyle	2-3-81	MALE	AGE 70	RC	Labourer	105 St. Joseph's Hosp.	SINGLE	H-40	4-3-81	Stafford	Mrs Byrne
10172	Kathleen Gamble.	1-3-81	FEMALE	AGE 77	RC	Housewife	376 St. Stephen's Rd.	Widow	P-92	5-3-81	Fanagan	Mrs Byrne
10173	George Herbert	4-3-81	MALE	AGE 91	RC		Stoncliffe Ave.	Widower	K-91	6-3-81	Kirwan	Mrs Byrne
10174	Annie Tobin	6-3-81	FEMALE	AGE 74	RC	Housewife	22 St. Bridget's Rd. Donnycorran	Widow	M-66	9-3-81	Kirwan	Mrs Byrne
10175	Michael Mc Normay	6-3-81	MALE	AGE 63	RC		50 Wall Tabbot Lane.	SINGLE	D-121	9-3-81	Mooney Bros	Mrs Byrne
10176	James Hewitt	11-3-81	MALE	AGE 80	RC		64 Parkhill Rd. Whitehall	Widower	K-72	13-3-81	Kirwan	Mrs Byrne
10177	John Evans	12-3-81	MALE	AGE 40	RC	Labourer	5 Newton Cottages Booterstown	SINGLE	D-93	14-3-81	Stafford	Mrs Byrne
10178	Goffrey Coulter	12-3-81	MALE	AGE 80	C O I.		Beechfield House Sutton	Widower	G-11	16-3-81	Nichols	Mrs Byrne
10179	Mary O'Brien	13-3-81	FEMALE	AGE 76	RC		Bayview Ave Malahide	Widow	P-99	16-3-81	Stafford	Mrs Byrne
10180	Louise Ivory	13-3-81	FEMALE	AGE 69	RC	Housewife	52 Deangan Hill Rd Booterstown	Widow	P-231	17-3-81	Stafford	Mrs Byrne

REGISTER OF INTERMENTS

Balgriffin BURIAL GROUND.

Consecutive No.	Christian Name(s) and Surname of Deceased	Time of Death	Sex	Age	Religious Persuasion	Occupation or Rank in Life	Last Place of Residence	State Condition as to whether "Married" or "Single" "Widower" or "Widow" or "child of A.B. of"	No. and Section of Gravespace	Date of Interment	Signature of person having management of the Interment	Registrar's Signature
10181	Bernard Duffy	15-3-81	MALE	AGE - 73	RC	Labourer	126 Tully Park Kildare	MARRIED	G. 141.	18.3.81	Jennings	Mrs Byrne
10182	Joseph Kelly	15-3-81	MALE	AGE - 71	RC		65 Belmonte Ave Ballyb. Ph.	WIDOWER	R. 166.	18.3.81	Jennings	Mrs Byrne
10183	William Irvine	16-3-81	MALE	AGE - 77	RC	Asst Lingus	16 Shandlers Ave Sauting	WIDOWER	N-171	19.3.81	Stafford	Mrs Byrne
10184	Phyllis Jones	20-3-81	FEMALE	AGE - 46	RC		52 Raheny Park Raheny Dublin 5	MARRIED	L-73	23-3-81	Stafford	John Lacey
10185	Elizabeth German	20-3-81	FEMALE	AGE - 76	RC		1 Yellow Rd Whitehall	Widow	P-62	23-3-81	Jennings	John Lacey
10186	Patrick Kevin Somers	24-3-81	MALE	AGE - 59	RC		23 Plunkitt Crescent Singlar	WIDOWER	R-56	26-3-81	Patrick Messog	John Lacey
10187	James J Murrain	26-3-81	MALE	AGE	RC	Ex Garda	5 Emerald St. Dunille Ph.		E. 135.	28.3.81	Lanigan Co	Mrs Byrne
10188	Michael Rehill	26-3-81	MALE	AGE - 83	RC	Pensioner	12 Drombarn Ave.	WIDOWER	H-233	28.3.81	Kerians	Mrs Byrne
10189	Connon Martin Mooney	27-3-81	MALE	AGE - 61	RC		10 Hollybank Rd Dabh. 9.	SINGLE	E-114.	30.3.81	Bourke	Mrs Byrne
10190	John Kavanagh	28-3-81	MALE	AGE - 77	RC		13 Peingyue Stillorgan	SINGLE	F. 155.	31.3.81	Sheahan's	Mrs Byrne
10191	Esther Dargan	2-4-81	FEMALE	AGE - 82	RC	Pensioner	178 Lollin Ave Duncraig	Widow	O. 218.	6.4.81	Stafford	Mrs Byrne
10192	Eileen Feary	4-4-81	FEMALE	AGE - 74	C of I	Housewife	27 Ennigal Rd. Dammagh	Widow	A-74	7-4-81	Nichols	Mrs Byrne
10193	James J Mc Luigan	6-4-81	MALE	AGE - 79	RC		136 Homefarm Rd Drumcondra	WIDOWER	D-124.	8.4.81	Kerians	Mrs Byrne
10194	Maureen Boyne	8-4-81	FEMALE	AGE - 59	RC	Spinster	64 Moyne Rd. Rensdagh	SINGLE	D-73	11.4.81	Tanagan	Mrs Byrne
10195	Esther Lahaney	9-4-81	FEMALE	AGE - 79	RC	Housewife	120 St Marys Rd East Wall	Widow	R-84	15.4.81	Jennings	Mrs Byrne
10196	Thomas Noel Diggin	13-4-81	MALE	AGE - 48	RC	Labourer	805 Dexto Park Sutton	MARRIED	G-323	16.4.81	Jennings	Mrs Byrne
10197	Bridget Kerin	19-4-81	FEMALE	AGE - 97	RC	Jendi Widow	147 Malahide Rd.	Widow	G-56	28.4.81	Bourke	Mrs Byrne
10198	Sean Macken	18-4-81	MALE	AGE - 54	RC		33 Longan Hill Rd.	SINGLE	K. 150	22.4.81	Jennings	Mrs Byrne
10199	Anthony White	20-4-81	MALE	AGE - 9 yrs	RC	Schoolboy	97 Raheny Rd	CHILD	G. 175	23.4.81	Jennings	Mrs Byrne
10200	Siobhán Campbell	22-4-81	FEMALE	AGE - 4 yrs	RC	Child	41 Tonallgea Drive Lusk	CHILD	G. 208	25.4.81	Jennings	Mrs Byrne
10201	Teresa Flanagan	1-5-81	FEMALE	AGE - 85	RC	Pensioner	24 St Brendans Drive	Widow	G-7	4.5.81	Kerians	Mrs Byrne
10202	Rose Durham	2-5-81	FEMALE	AGE - 78	RC	Housewife	40 Henderson Rd.	Widow	D-128	5.5.81	Bunningham	Mrs Byrne
10203	Mary Day	2-5-81	FEMALE	AGE - 66	RC		17 Sauting Villas	SINGLE	G-28	5.5.81	Kerians	Mrs Byrne
10204	Joan Farrell	1-5-81	FEMALE	AGE - 1 day	RC	Baby	30 Glen Rd. Lusk	Baby	K. 173	5.5.81	Jennings	Mrs Byrne
10205	Sister Mary William Gallagher	3-5-81	FEMALE	AGE - 81	RC	Nun	Magareth House Malahide R.	SINGLE	E-104	5.5.81	Jennings	Mrs Byrne
10206	Anthony Hogan	5-5-81	MALE	AGE - 22	RC	Labourer	Millview Rd Malahide	SINGLE	G. 194.	7.5.81	Rack.	Mrs Byrne
10207	Christopher Muldoon	8-5-81	MALE	AGE - 40	RC	Army	55 Basin Court Ballynua	MARRIED	G. 176.	11.5.81	Stafford	Mrs Byrne
10208	Brian D. Brian	19.5.81	MALE	AGE - 33	RC	ENGINEER	11 Hardagh Boat Harbour	MARRIED	D-134.	22.5.81	Jennings	Mrs Byrne
10209	Kathleen O Brian	21.5.81	FEMALE	AGE - 82	RC	Housewife	28 Mt Passport Peak	Widow	I. 101.	23.5.81	Kerians	Mrs Byrne
10210	Bridget Bunningham	25-5-81	FEMALE	AGE - 35	RC	Housewife	23 Tolka Rd Ballyb. Ph.	MARRIED	N-144	27.5.81	Stafford	Mrs Byrne
10211	Patrick Tobin	28.5.81	MALE	AGE - 26	RC	DOCKER	28 Mt Mary Mrs Dammagh St	SINGLE	S. 79	29.5.81	Jennings	Mrs Byrne
10212	Mary Meade	27-5-81	FEMALE	AGE - 80	RC	Pensioner	89 Brian Ave Marino	Widow	N-242.	29.5.81	Jennings	Mrs Byrne
10213	Lily Kelly	27-5-81	FEMALE	AGE - 64	RC		45 Ellenfield Rd Whitehall	MARRIED	N-240	29.5.81	Kerians	Mrs Byrne
10214	Hugh Collins	28.5.81	MALE	AGE - 67	RC		4 Brian Rd Marino	MARRIED	E-7	29.5.81	Lanigan & Co	Mrs Byrne
10215	John Paul Gleeson	3-6-81	MALE	AGE - 15	RC	Scoutboy	11 Red. Na Mara Malahide	SINGLE	G. 177.	5.6.81	Kerians	Mrs Byrne
10216	Ellen Kirwan	4-6-81	FEMALE	AGE	RC	Housewife	4 Hope Ave East Wall	Widow	H-200	9.6.81	Kerians	Mrs Byrne
10217	Richard Lynch	7-6-81	MALE	AGE - 66	RC	Labourer	61 Clonsilla Rd Belcamp	MARRIED	N-118.	9.6.81	Jennings	Mrs Byrne
10218	Joseph Kelly	7-6-81	MALE	AGE - 45	RC	Labourer	35 Bothar Lane Ratoe	MARRIED	G. 195	10.6.81	Stafford	Mrs Byrne
10219	Baby Jennifer Brennan	7-6-81	FEMALE	AGE - 4 days	RC	Baby	77 Woodruff Park Blandford	Baby	S. 12	11.6.81	Stafford	Mrs Byrne
10220	Bridget Bugid Reynolds	18.6.81	FEMALE	AGE - 68	RC	Housewife	Brensboroughs North D	MARRIED	N. 6.	13.6.81	Jennings	Mrs Byrne

REGISTER OF INTERMENTS

Balgiffin BURIAL GROUND.

Consecutive No.	Christian Name(s) and Surname of Deceased	Time of Death	Sex	Age	Religious Persuasion	Occupation or Rank in Life	Last Place of Residence	State Condition as to whether "Married" or "Single," "Widower" or "Widow" or "child of A.B. of"	No. and Section of Gravespace	Date of Interment	Signature of person having management of the Interment	Registrar's Signature
10221	Joseph Kelly	7-6-81	MALE	AGE 45	RC	Labourer	35 Botherkin Avenue	MARRIED	G-195	10-5-81	Stafford	Mrs Byrne
10221	Mary Byrne.	18-6-81	FEMALE	AGE 58	RC	Housewife	199 Collins Ave West	MARRIED	G-53	20-6-81	Stafford	Mrs Byrne
10222	James Quinn	18-6-81	MALE	AGE 77	RC		30 Standville Ave.	MARRIED	M-201	20-6-81	Stafford	Mrs Byrne
10223	Margaret Bow	20-6-81	FEMALE	AGE 66	RC	Housewife	104 North Rd Raheny	WIDOW	B-48	22-6-81	Stafford	Mrs Byrne
10224	Margaret Conlan.	24-6-81	FEMALE	AGE 76	RC	Housewife	2 Jona Rd Llanmair	MARRIED	B-58	24-6-81	Bowale.	Mrs Byrne
10225	Michael Thillier	27-6-81	MALE	AGE 65	RC	Seaman	37 W. Margaret St. Blackbank	WIDOWER	M-74	1-7-81	Jennings	Mrs Byrne
10226	Susan Ferriter	29-6-81	FEMALE	AGE 1 day	RC	Baby	Coak.	Baby	A-122	2-7-81	Talhan	Mrs Byrne
10227	Elizabeth Davy	1-7-81	FEMALE	AGE 85	RC	Pensioner	10 Dan. de la Rue Marino	WIDOW	I-81	3-7-81	Kirwan	Mrs Byrne
10228	Gerard Vincent Mooney	1-7-81	MALE	AGE 72	RC	Inspector, Post	89 Baldewood Rd. Dublin 9.	MARRIED	E-115	3-7-81	Bowale.	Mrs Byrne
10229	Mona Conway	7-81	FEMALE	AGE	RC				H-302	9-7-81	Kirwan	Mrs Byrne
10230	William Mc Loughlin	9-7-81	MALE	AGE 54	RC	Labourer	23 Daniels Rd. Lutane	MARRIED	U-4	11-7-81	Kirwan	Mrs Byrne
10231	Patrick Peunty	13-7-81	MALE	AGE 80	RC	Farmer	15 Station Rd Raheny	MARRIED	F-285	15-7-81	Jennings	Mrs Byrne
10232	John Kelly	14-7-81	MALE	AGE 73	RC		25 Grovefield Rd Lutane	MARRIED	B-196	16-7-81	Stafford	Mrs Byrne
10233	Sophie Wynne	15-7-81	FEMALE	AGE	RC	Housewife	44 St. Ethna Rd. Balra		M-86	17-7-81	Bowale	Mrs Byrne
10234	Ann Millar	17-7-81	FEMALE	AGE 23	RC		33 Kennonpark. Ballynab	SINGLE	I-7	20-7-81	Kirwan	Mrs Byrne
10235	William Duffy	19-7-81	MALE	AGE 24	RC		6 Beechwood, Ave Lutane	WIDOWER	L-9	21-7-81	Jennings	Mrs Byrne
10236	Bryan Mc Swiney	31-7-81	MALE	AGE 78	RC	Office Manager	68 Coolen Ave Beaumont	WIDOWER	K-288	3-8-81	Bowale.	Mrs Byrne
10237	Anna Fitzsimons	7-8-81	FEMALE	AGE 24	RC	Employer.	3 Ennafort Ave Raheny	SINGLE	I-231	10-8-81	Jennings	Mrs Byrne
10238	Catherine Taylor.	8-8-81	FEMALE	AGE 85	RC	Pensioner.	21 Blandonagh Rd. Dangan	WIDOW	L-248	10-8-81	Stafford	Mrs Byrne
10239	William Walsh.	10-8-81	MALE	AGE 83	RC	Pensioner	3 Shelmalier Rd. East Wall.	WIDOWER	D-227	11-8-81	Stafford	Mrs Byrne
10240	Ester Ried	11-8-81	FEMALE	AGE 61	RC	Spinster	4 Upper Lutane Cottages	SINGLE	B-192	14-8-81	Stafford	Mrs Byrne
10241	Alice Doyle.	12-8-81	FEMALE	AGE 70	RC	Housewife	11 Inwood - Warren Lane, Ballynab	WIDOW	K-52	14-8-81	Kirwan	Mrs Byrne
10242	Mary Daly	12-8-81	FEMALE	AGE 67	RC	Housewife	3 Uscul. Rish Lutane	WIDOW	P-7	14-8-81	Kirwan	Mrs Byrne
10243	Patricia Buckley	20-8-81	FEMALE	AGE 54	RC	Housewife	42 Ballynab. Ave. Malchick	WIDOW	B-185	22-8-81	Kirwan	Mrs Byrne
10244	Stella Carroll	23-8-81	FEMALE	AGE 35	RC	Housewife	21 Lorcain Bane Dangan	MARRIED	A-200	25-8-81	Jennings	Mrs Byrne
10245	Margaret O. Dwyer	24-8-81	FEMALE	AGE 84	RC	Pensioner	114 Woodlawn PK Estate Lutane	WIDOWER	G-70	26-8-81	Fanagan	Mrs Byrne
10246	Sean Thomas Ryan	27-8-81	MALE	AGE 13	RC	Schoolboy	27. Redcamp, Green	SINGLE	A-236	29-8-81	Kirwan	Mrs Byrne
10247	Molly Mary Segrave	29-8-81	FEMALE	AGE 82	RC	Housewife.	Barkin Cottages	SINGLE	D-87	1-9-81	Rock	Mrs Byrne
10248	Robert Tracey	31-8-81	MALE	AGE 79	RC		30 Mountpatric Garden, Dublin 7	MARRIED	I-11	1-9-81	Murray, Beas	Mrs Byrne
10249	Jane Mc Gath	31-8-81	FEMALE	AGE 77	RC	Housewife	52 Tolka Rd Ballybough	WIDOW	O-181	3-9-81	Jennings	Mrs Byrne
10250	Eileen O Shaughnessy	4-9-81	FEMALE	AGE 75	RC		58 Bultin Rd. Marinas, Dublin	WIDOW	G-188	7-9-81	Kirwan	John Joyce
10251	Michael Lynch	6-9-81	MALE	AGE 67	RC		Blanchough Rd. Ballyb.	MARRIED	N-118	8-9-81	Rock	John Joyce
10252	Beryl Kelly Rogers	7-9-81	FEMALE	AGE	RC		Spindlight Rd. Portlarnock	WIDOW	I-19	10-9-81	Fanagan	John Joyce
10253	Michael O Reilly	8-9-81	MALE	AGE 72	RC		10 Brian Lee Marino Dublin	MARRIED	F-84	10-9-81	Jennings	John Joyce
10254	Margaret O Shea	8-9-81	FEMALE	AGE 80	RC		12 Congum Hill Rd. Ballynab	WIDOW	H-82	10-9-81	Lanigan	John Joyce
10255	Eileen Loran	9-9-81	FEMALE	AGE 47	RC		only Bungalow Greenwood, Ballynab	MARRIED	B-193	12-9-81	Stafford	John Joyce
10256	Patrick Dunphy	10-9-81	MALE	AGE 69	RC		12 Willie Nolan Rd. Ballynab	WIDOWER	G-311	12-9-81	Kirwan	John Joyce
10257	Jane Dowling	13-9-81	FEMALE	AGE 54	RC		7 More Current, Coolock	MARRIED	O-154	16-9-81	Fanagan	John Joyce
10258	James Jaaffe	14-9-81	MALE	AGE 68	RC		Wades Ave Raheny	MARRIED	D-94	16-9-81	Jennings	John Joyce
10259	Thomas Sunnigan	14-9-81	MALE	AGE 73	RC		22 Seacliffe Drive Ballynab	WIDOWER	D-187	16-9-81	Jennings	John Joyce

REGISTER OF INTERMENTS

Balgiffin

BURIAL GROUND.

Consecutive No.	Christian Name(s) and Surname of Deceased	Time of Death	Sex	Age	Religious Persuasion	Occupation or Rank in Life	Last Place of Residence	State Condition as to whether "Married" or "Single," "Widower" or "Widow" or "child of A.B. of"	No. and Section of Gravespace	Date of Interment	Signature of person having management of the Interment	Registrar's Signature
10260	Mary Galvin	16.9.81	FEMALE	AGE	RC.		55 Chapel rd Co. Wick	Widow	L-158	18-9-81	Stafford	John Joyce
10261	Mary Brennan	17.9.81	FEMALE	AGE 50	RC.		27 Marino Green Joiner	Widow	H-101	19-9-81	Kirwan	John Joyce
10262	Arthur Palmer	22.9.81	MALE	AGE 55	RC.	Post Office Official	11 Measc. Ave. Ardee	MARRIED	O-31	24.9.81	Jennings	Mrs Byrne
10263	Nora Murray	26.9.81	FEMALE	AGE 84	RC.	Housewife	11 Congan Hill Co. Sligo	Widow	S-9	29.9.81	Jennings	Mrs Byrne
10264	John J. Lynskey	2.10.81	MALE	AGE 70	RC.		Sea Bank Co. Wick Malahide	SINGLE	A-235	6.10.81	Kirwan	Mrs Byrne
10265	William Mc Inane	6.10.81	MALE	AGE 88	RC.	Retired	16 Abbeyfield Killster	Widower	F-39	8.10.81	Paddy Massey	Mrs Byrne
10266	James Larkin	6.10.81	MALE	AGE 61	RC.	Labourer	123 Edinmore Ave. Dublin	Widower	N-27	9.10.81	Stafford	Mrs Byrne
10267	John D. Whyte	8.10.81	MALE	AGE	C of I.		8 Upper Hill Rd. Harth	SINGLE	A-58	10.10.81	Nichols	Mrs Byrne
10268	Beatrice Taplin	9.10.81	FEMALE	AGE 56	RC.		198 Malahide Rd.	SINGLE	P-158	13.10.81	Stafford	Mrs Byrne
10269	Michael Tierney	12.10.81	MALE	AGE 58	RC.	Labourer	84 Brian Rd. Marino	SINGLE	K-36	14.10.81	Kirwan	Mrs Byrne
10270	Mary Harvey	14.10.81	FEMALE	AGE 76	RC.	Housewife	62 Borombridge Rd. Leixlip	Widow	T-10	16.10.81	Kirwan	Mrs Byrne
10271	Margaret Smyth	17.10.81	FEMALE	AGE 74	RC.	Housewife	2 Boburg Place	Widow	R-52	20.10.81	Jennings	Mrs Byrne
10272	Mary Glynn	19.10.81	FEMALE	AGE 64	RC.	Housewife	18 Bunsowan Poppintree	MARRIED	A-234	21.10.81	Lanigan & Co	Mrs Byrne
10273	Margaret Curney	2.10.81	FEMALE	AGE 77	RC.	Housewife	Baile duh Leontof	Widow	T-68	21.10.81	Kirwan	Mrs Byrne
10274	David (Mtd) Barroth	20.10.81	MALE	AGE 62	RC.	Academy Dist. Employer	24 St. Brendans Sec. Coolock	MARRIED	O-62	22.10.81	Jennings	Mrs Byrne
10275	Michael Lawless	21.10.81	MALE	AGE 88	RC.		St. Dolougha Kinscally	MARRIED	F-291	24.10.81	Jennings	Mrs Byrne
10276	Margaret Whiston	23.10.81	FEMALE	AGE 68	RC.	Housewife	2 St. Marock Ave	Widow	H-45	24.10.81	Rock	Mrs Byrne
10277	James Fitzgerald	23.10.81	MALE	AGE 94	RC.	Baker	58 Chubbolun Ave. Lutons	Widower	E-273	26.10.81	Jennings	Mrs Byrne
10278	Noel King	25.10.81	MALE	AGE 41	RC.	Labourer	5 Killbarrow Lane Coolock	MARRIED	B-194	28.10.81	Kirwan	Mrs Byrne
10279	Lorcan Maher	26.10.81	MALE	AGE 56	RC.	Publician	1 Seafield Rd. Leontof	MARRIED	E-278	28.10.81	Jennings	Mrs Byrne
10280	Thomas Byrne	28.10.81	MALE	AGE 29	RC.	Driver	7 Glenora Bonybrook	MARRIED	M-146	31.10.81	Jennings	Mrs Byrne
10281	Margaret Ballan	1.11.81	FEMALE	AGE 83	RC.	Pensioner	42 Woodfield Lane Pierswood	Widow	O-82	3.11.81	Jennings	Mrs Byrne
10282	Budget Grant	3.11.81	FEMALE	AGE 78	RC.	Housewife	59 Blunard Rd. Donnybrook	Widow	T-74	5.11.81	Stafford	Mrs Byrne
10283	Catherine Davis	3.11.81	FEMALE	AGE 97	C of I.	Housewife	52 Thornecliffe Park Dublin 4		A-62	5.11.81	Lanigan & Co	Mrs Byrne
10284	Henrietta Brazier	4.11.81	FEMALE	AGE 77	RC.		16 Leintin Ave. Hill Street	Widow	TB-84	6.11.81	Stafford	Mrs Byrne
10285	Patrick Whelan	5.11.81	MALE	AGE 73	R.C.	Self bleamer	27 Beskin Cottages, Clagheen	MARRIED	A-201	7.11.81	Jennings	Mrs Byrne
10286	William Dalton	7.11.81	MALE	AGE	RC.				R-186	9.11.81	Kirwan	Mrs Byrne
10287	Michael O'Hara	9.11.81	MALE	AGE 73	RC.	Driver	Kinscally Malahide Co. Dub.	MARRIED	G-159	9.11.81	Rock	Mrs Byrne
10288	Budget Reid	9.11.81	FEMALE	AGE 65	RC.	Housewife	15 Blombury Rd. Donnybrook	MARRIED	A-202	12.11.81	Stafford	Mrs Byrne
10290	Agnes Pauline Masterson	12.11.81	FEMALE	AGE 91	RC.	Pensioner	32 Leonsdal Lane Rahay	SINGLE	H-8	14.11.81	Kirwan	Mrs Byrne
10291	Edward (Mtd) Skelly	13.11.81	MALE	AGE 68	RC.		35 Dorney Gardens N. Rd.	MARRIED	R-150	16.11.81	Massey Bee's	Mrs Byrne
10292	Annie Christina O'Dowd	13.11.81	FEMALE	AGE 76	RC.	Housewife	31 Lorcan Park. Danting	Widow	M-56	16.11.81	Stafford	Mrs Byrne
10293	Sophia Ryan	17.11.81	FEMALE	AGE 80	RC.	Housewife	3 Tertullagh Rd. Leixlip	Widow	O-41	19.11.81	Kirwan	Mrs Byrne
10294	Matthew Mc Cormack	18.11.81	MALE	AGE 74	RC.		20 Ardlea Rd. Lutons	MARRIED	M-207	20.11.81	Kirwan	Mrs Byrne
10295	John Ward	19.11.81	MALE	AGE 77	RC.		7 Philipshing Ave. Dublin	SINGLE	K-114	21.11.81	Kirwan	Mrs Byrne
10296	John (Sean) Lawless	21.11.81	MALE	AGE 60	RC.	IE Employer	St. Dolougha Kinscally	SINGLE	F-291	24.11.81	Jennings	Mrs Byrne
10297	William Mc Elroy	21.11.81	MALE	AGE 73	RC.		19 Maywood Lane Rahay	MARRIED	N-244	24.11.81	Kirwan	Mrs Byrne
10298	Mark Maguire	21.11.81	MALE	AGE 19	RC.		16 Rosemount Ave. Lutons	SINGLE	G-196	24.11.81	Kirwan	Mrs Byrne
10299	Margaret Twomey	21.11.81	FEMALE	AGE 35	RC.	Housewife	Raystown Ratoath	MARRIED	O-239	28.11.81	Jennings	Mrs Byrne
10300	Amanda Twomey	21.11.81	FEMALE	AGE 9	RC.	Scout	Ruystown Ratoath	SINGLE	O-239	25.11.81	Jennings	Mrs Byrne

REGISTER OF INTERMENTS

Baldgriffen BURIAL GROUND.

Consecutive No.	Christian Name(s) and Surname of Deceased	Time of Death	Sex	Age	Religious Persuasion	Occupation or Rank in Life	Last Place of Residence	State Condition as to whether "Married" or "Single," "Widower" or "Widow" or "child of A.B. of"	No. and Section of Gravespace	Date of Interment	Signature of person having management of the Interment	Registrar's Signature
10301	Gertrude Higgins	22. 11. 81	FEMALE	AGE. 88	RC	Housewife	Peapack Park ^{Kilbenny} Funkstein	Widow	6. 94	24. 11. 81	Johnston	Mrs Byrne
10302	Eva Stuart	26. 11. 81	FEMALE	AGE 65	C. O. I	Housewife	52 Botton Park Rd	Widow	B. 72.	27. 11. 81	Kirwan	Mrs Byrne
10303	Eileen O Reardon	25. 11. 81	FEMALE	AGE.	RC	Housewife	70 Larkhill Rd	Widow	K-73.	27. 11. 81	Bourke	Mrs Byrne
10304	Patrick J. O Connor	24. 11. 81	MALE	AGE. 59	RC		Thornony Rd ^{Duminda} Haath	MARRIED	I. 160.	28. 11. 81	Kirwan	Mrs Byrne
10305	Rosanna Peters	27. 11. 81	FEMALE	AGE.	RC	Housewife	61 Barlingford Rd.	Widow	F-296.	30. 11. 81	Stafford	Mrs Byrne
10306	Carol Daly	29. 11. 81	MALE	AGE 70	RC	Pensioner	104 St. Lawrence Rd Blonty	MARRIED	P. 168	1. 12. 81	Kirwan	Mrs Byrne
10307	James Heddy	28. 11. 81	MALE	AGE. 24.	RC	Pensioner	St. Patrick Home, Kilmahni	SINGLE	G 317	1. 12. 81	Kirwan	Mrs Byrne
10308	Margaret Fallon	30. 11. 81	FEMALE	AGE 98	RC	Pensioner	13 Glin Court Piswood	Widow	O-48	2. 12. 81	Jennings	Mrs Byrne
10309	Veronica Partage	1. 12. 81	FEMALE	AGE	RC	Housewife	Basmond Wahelido	Widow	M-284.	3. 12. 81	Guard. Dunlop	Mrs Byrne
10310	Margaret Lavery	4. 12. 81	FEMALE	AGE. 65	RC		105 St. Lawrence Rd Lalonty	SINGLE	A. 203.	7. 12. 81	Kirwan	Mrs Byrne
10311	Thomas Jewers	9. 12. 81	MALE	AGE	RC		53 Bortonic de glumun	WIDOWER	N. 216	12. 12. 81	Luis Wany	Mrs Byrne
10312	James Curran	17. 12. 81	MALE	AGE 50	RC	Self employed	300 Tonliffe Rd Ontane	MARRIED	A. 204.	19. 12. 81	Kirwan	Mrs Byrne
10313	Sean Kirwan	17. 12. 81	MALE	AGE 59	RC	Butl. Servant	7 Waterfall Rd. St. Dunlotts	MARRIED	P-241	20. 12. 81	Jennings	Mrs Byrne
10314	Mary O Connell	21. 12. 81	FEMALE	AGE. 77	RC	Housewife	74 Molloy Rd.		F. 318.	23. 12. 81	Bourke	Mrs Byrne
10315	Anastasia Whelan	25. 12. 81	FEMALE	AGE. 81	RC	Housewife	21 Spa Rd. Duminda	MARRIED	E. 280	29. 12. 81	Jennings	Mrs Byrne
10316	Mary O'Brien	25. 12. 81	FEMALE	AGE. 80	RC	Housewife	28 Duminda Quia balra	Widow	N. 112.	29. 12. 81	Jennings	Mrs Byrne
10317	Dan M. Moloney	27. 12. 81	MALE	AGE. 70	RC		317 Collins Ave.	MARRIED	I. 208	29. 12. 81	Kirwan	Mrs Byrne
10318	Mary O Sullivans	27. 12. 81	FEMALE	AGE. 77	RC		5 Watermill Chas Rahay	MARRIED	T-60	30. 12. 81	Kirwan	Mrs Byrne
10319	George Paw	28. 12. 81	MALE	AGE 78	RC		16 Lower Northbrook Ave.	WIDOWER	N-225	30. 12. 81	Stafford	Mrs Byrne
10320	Gene Mc Guinness	30. 12. 81	FEMALE	AGE	RC	Housewife	4 Taffe Rd Ballybough	Widower	D-252.	1. 1. 82.	Tanogan	Mrs Byrne
10321	Patrick J. Kirwan	30. 12. 81	MALE	AGE. 78	RC	Baker	23 St Brands Ln. Good	MARRIED	A-209	2. 1. 82	Jennings	Mrs Byrne
10322	Frances Ivory		FEMALE	AGE.	RC		70. Rd East Wall.		E. 79.	4. 1. 82	Stafford	Mrs Byrne
10323	Elizabeth Ryan	3. 1. 82	FEMALE	AGE 77	RC	Housewife	131 Duminda Rd Blonty	Widow	I-177	5. 1. 82	Jennings	Mrs Byrne
10324	Anthony Reynolds	4. 1. 82	MALE	AGE 2 1/2 weeks	RC	Baby	4 Blonty Drive	Baby	A. 208	6. 1. 82	J. Reynolds	Mrs Byrne
10325	Daniel J Skidd	4. 1. 82	MALE	AGE - 69	RC	Ex garda	81 Baldern Rd Duminda	WIDOWER	H-190.	7. 1. 82	Kirwan	Mrs Byrne
10326	James Warren	5. 1. 82	MALE	AGE. 59	RC	Episcopalian	27 Good Chas. Good	MARRIED	6-90	7. 1. 82	Jennings	Mrs Byrne
10327	Annie Murtagh	5. 1. 82	FEMALE	AGE. 58	RC	Black widow	1 Edmore Green Rahay	Widow	T-72.	11. 1. 82	Jennings	Mrs Byrne
10328	Annie Lawless	9. 1. 82	FEMALE	AGE 87	RC	Housekeeper.	18 Leinster Chs North Stand	SINGLE	L. 273	12. 1. 82	Bourke	Mrs Byrne
10329	John Mc Anults	8. 1. 82	MALE	AGE.	RC		Fung Park Home 241 Haath Rd	SINGLE	G-250	12. 1. 82	Stafford	Mrs Byrne
10330	Claudius Byrne	11. 1. 82	MALE	AGE 69	C. O. I		14 Beian Rd Marino Dubli	MARRIED	A. 20.	13. 1. 82	Stafford	Mrs Byrne
10331	Anthony Mc Pauland.	9. 1. 82	MALE	AGE. 81.	RC		Man field knut	MARRIED	I. 287.	13. 1. 82	Kirwan	Mrs Byrne
10332	Ellen Mullin	13. 1. 82	FEMALE	AGE. 70	RC	Housewife.	43 Brook wood Chas Ontane	Widow	L-174	15. 1. 82	Jennings	Mrs Byrne
10333	James Kirwan	13. 1. 82	MALE	AGE. 74.	RC		53 Broom bridge Rd balra	WIDOWER	F-258	15. 1. 82	Kirwan	Mrs Byrne
10334	Terence Phillips	16. 1. 82	MALE	AGE.	RC		156 Philip burgh Chs Taine	Widower	L-132.	19. 1. 82	Kirwan	Mrs Byrne
10335	Christopher Boylan	20. 1. 82	MALE	AGE. 73	RC		24 Dunne Park St Brands Ln	Widower	A-233	22. 1. 82	O'Donovan	Mrs Byrne
10336	Joseph Delahunt	2. 1. 82	MALE	AGE. 82	RC	Pensioner	4 David Park.	MARRIED	G-166.	22. 1. 82.	Kirwan	Mrs Byrne
10337	James (Yamp) O Rilly	20. 1. 82	MALE	AGE 86	RC		17 Dunink Rd Single Wh.	Widower	R. 176.	23. 1. 82	Tanogan	Mrs Byrne
10338	Walter Wright	22. 1. 82	MALE	AGE. 75.	C. O. I		33 St Arden Park. Rd.	SINGLE	A. 17.	25. 1. 82	Kirwan	Mrs Byrne
10339	Pratham Pearson	1. 82	MALE	AGE. 17	C. O. I	Student	Howth	SINGLE	A. 47	26. 1. 82	Michals	Mrs Byrne
10340	William Mc Eoy	26. 1. 82	MALE	AGE. 74	RC	Davies CIE	23 Down caany Rd	WIDOWER	I. 42.	28. 1. 82	Kirwan	Mrs Byrne

REGISTER OF INTERMENTS

Batguffin BURIAL GROUND.

Consecutive No.	Christian Name(s) and Surname of Deceased	Time of Death	Sex	Age	Religious Persuasion	Occupation or Rank in Life	Last Place of Residence	State Condition as to whether "Married" or "Single," "Widower" or "Widow" or "child of A.B. of "	No. and Section of Gravespace	Date of Interment	Signature of person having management of the Interment	Registrar's Signature
10341	Catherine Hardy	29. 1. 82	FEMALE	AGE. 37	Rc		109 Ray O'bomas House.	SINGLE	D. 70.	1. 2. 82	Kirwan	Mr Byrne
10342	Rose Laughlan	30. 1. 82	FEMALE	AGE. 77	Rc	Housewife	48 Blannamoon Rd Donny	Widow	M- 221.	2. 2. 82	Stafford	Mrs Byrne
10343	Thomas Laughlan	30. 1. 82	MALE	AGE. 55	Rc		41 B. Mervan. House.	MARRIED	R. 47.	2. 2. 82	Lanagan	Mr Byrne
10344	Mary Mc Spath	31. 2. 82	FEMALE	AGE. 72	Rc		211. Mervan Ave B	Widow	R. 145	2. 2. 82	Kirwan	Mr Byrne
10345	Ellen Byrne	1. 2. 82	FEMALE	AGE. 60	Rc	Housewife	316 Ballybough House.	MARRIED	R. 127.	4. 2. 82	Stafford	Mrs Byrne
10346	Doreen Murphy	6. 2. 82	FEMALE	AGE.	Rc		Rathcoole Co. Dublin	SII	P. 97.	8. 2. 82	Whiffy Bean	Mrs Byrne
10347	Kathleen Hewitt	8. 2. 82	FEMALE	AGE. 77	Rc	Housewife	51 Manor. Place. Dubl 7	Widow	N. 79.	10. 2. 82	Bourke.	Mrs Byrne
10348	Christina Reynolds	8. 2. 82	FEMALE	AGE. 79.	Rc	Housewife	1 Willow Pk. Invercut	Widow	T. 90.	10. 2. 82	Jennings	Mrs Byrne
10349	Edward Carey	8. 2. 82	MALE	AGE. 83	Rc	Pensioner	20 Brondale Pk. Raheny	Widow ER	D. 17.	10. 2. 82	Jennings	Mr Byrne
10350	Caroline Cooke	10. 2. 82	FEMALE	AGE.	Rc		12 Victoria. Milla Blount	SINGLE	H. 268.	12. 2. 82	Risingham	Mrs Byrne
10351	Christina Morgan	12. 2. 82	FEMALE	AGE. 81	Rc	Housewife	Ballybough Dubl	Widow	Q. 146	16. 2. 82	Kirwan	Mrs Byrne
10352	Mary Heffernan	18. 2. 82	FEMALE	AGE. 79.	Rc	Housewife	2 Turrough. Road. Mainor	MARRIED	M. 65.	20. 2. 82	Jennings	Mrs Byrne
10353	Seamus Mulligan	22. 2. 82	MALE	AGE 4 months	Rc	Baby	40 New Spange Rd. Est.	Baby	A. 205.	25. 2. 82	Mulligan-Fallon	Mrs Byrne
10354	Olivia Brennan	24. 2. 82	FEMALE	AGE. 90.	Rc		8 Upper Meigs St. Dublin	Widow	F. 144.	26. 2. 82	Langan %	Mrs Byrne.
10355	Michael Curran	24. 2. 82	MALE	AGE. 39	Rc	SALES MAN	139 Spax. Park. Height	SINGLE	F. 34.	27. 2. 82	Bourke.	Mrs Byrne
10356	William Farrell	25. 2. 82	MALE	AGE. 57.	Rc	Labourer	1 ballabrim Pk. Coolock	MARRIED	G. 209.	29. 2. 82	Jennings	Mrs Byrne
10357	Mary (Molly) Carmody	2. 3. 82	FEMALE	AGE. 70.	Rc		15. Blannamoon Rd. Donny	SINGLE	R. 38.	4. 3. 82	Kirwan	Mrs Byrne
10358	Michael Coniskey	7. 3. 82	MALE	AGE 71	RC.	Labourer	32 St. Brigid's Gardens North Wall	SINGLE	Q 76	10-3-82	Jennings	Des. Kelly.
10359	John Patrick O'Hanlon	7. 3. 82	MALE	AGE 75	RC	Labourer	7 Newtown Cottages Coolock	MARRIED	A 232	10-3-82	Kirwan	Des Kelly
10360	Mrs Bridget Green	11. 3. 82	FEMALE	AGE 61	RC	Housewife	70 Clancarthly St. Harroway	WIDOW	M 164	13-3-82	Kirwan	Des Kelly.
10361	Thomas Lawry	17. 3. 82	MALE	AGE 67	RC		28 Edenmore Avenue	MARRIED	C 36	20-3-82	Jennings	W. H. Kelly
10362	Ann Boardman	19. 3. 82	FEMALE	AGE 79	RC		24 Holybank Rd. Drumcondra	MARRIED	L 315	20-3-82	Jennings	M. M. Kelly
10363	Ellen Kennedy	25. 3. 82	FEMALE	AGE. 72	RC	Housewife.	49 Lovershagh Rd. Whitehall	MARRIED.	M. 123.	27. 3. 82	Lanagan	Mrs Byrne.
10364	Matilda O. Hare.	31. 3. 82	FEMALE	AGE. 65	RC.	Housewife	466 Strand Rd Portmarnock	Widow	P-234	2. 4. 82	Stafford	Mrs Byrne
10365	Eileen Donnellan	4. 4. 82	FEMALE	AGE. 78	Rc		Griffith Ave. Whitehall	Widow	R. 186	6-4-82	Quinn	Mrs Byrne
10366	Sheila Staveley	5. 4. 82	FEMALE	AGE. 79	Rc		15 Beach Road. Kilkenny		L 298.	7-4-82	Kirwan	Mrs Byrne
10367	Elizabeth Mc Lohan	5. 4. 82	FEMALE	AGE. 56	Rc	Housewife	13 Blannamoon Rd Donny	MARRIED.	R. 38	7-4-82	Kirwan	Mrs Byrne.
10368	John Jack Elmore.	13. 4. 82	MALE	AGE. 61	Rc	Labourer	20 St. Ann's Square Portmarnock	MARRIED	A. 207.	15. 4. 82	Rock.	Mrs Byrne.
10369	Thomas Mitchell	13. 4. 82	MALE	AGE. 76	Rc	Labourer.	100 M. L. Gardenia Street	Widower	T. 2.	16-4-82	Jennings	Mrs Byrne
10370	Ellen Doyle	15. 4. 82	FEMALE	AGE. 74.	Rc	Housewife	2 Blannamoon Rd Donny	Widow	D: 43.	17-4-82	Jennings	Mrs Byrne.
10371	Bernard Mc Guinness	28. 4. 82	MALE	AGE. 82.	Rc		71 Elm Mount the Beaumont	Widower	K. 168	30-4-82	Jennings	Mrs Byrne.
10372	Mary Mc Ginn	28. 4. 82	FEMALE	AGE. 78	Rc	Housewife	12 Mayfield Lane Lutans	Widow	D 166	30. 4. 82	Kirwan	Mrs Byrne
10373	Sean Leamy	30. 4. 82	MALE	AGE. 74	Rc		9 Brian Pk. Drumcondra	Widower	R. 181.	3. 5. 82	Stafford	Mrs Byrne.
10374	Paul Somers	3. 5. 82	MALE	AGE. 24	Rc	clerk	96 Abbeyfield Killester	SINGLE	I. 71.	6. 5. 82	Peter Mearns	Mrs Byrne
10375	William J. Harper	8. 5. 82	MALE.	AGE. 90.	C. I.		Blount	Widower	A. 77.	11. 5. 82	Jennings	Mrs Byrne.
10376	Thomas Doyle.	11. 5. 82	MALE	AGE. 70.	R. L.		Drumagh Portmarnock	MARRIED	H- 115	15. 5. 82	Rock	Mrs Byrne
10377	Ann Coen	17. 5. 82	FEMALE	AGE. 83.	Rc	Retired	32 Hollybrook Grove Blount	SINGLE	H 315	18. 5. 82	Kirwan	Mrs Byrne
10378	Eva. Dunne	16. 5. 82	FEMALE	AGE 55	Rc	Baby	4 Gardiner's Hill Coolock	Baby	P 194	18-5-82	Thomas (Father)	Des Kelly.
10379	Thomas Lenehan	18. 5. 82	MALE	AGE 83	Rc	Retired Plasterer	19 & Seelans Rd. Marino	WIDOWER	R 142	21-5-82	Stafford	Des Kelly.
10380	Lucy Mitchell	19. 5. 82	FEMALE	AGE 37	Rc	Housewife	59 Annadale Co. Dublin 9	MARRIED	B 127	24-5-82	Kirwan	Des Kelly

REGISTER OF INTERMENTS

Balgriffin BURIAL GROUND.

Consecutive No.	Christian Name(s) and Surname of Deceased	Time of Death	Sex	Age	Religious Persuasion	Occupation or Rank in Life	Last Place of Residence	State Condition as to whether "Married" or "Single," "Widower" or "Widow" or "child of A.B. of"	No. and Section of Gravespace	Date of Interment	Signature of person having management of the Interment	Registrar's Signature
10381	Catherine Mc Guinness	26-5-82	FEMALE	87	RC.	HOUSEWIFE	23 Oxmondstown Rd.	WIDOW	H-145	28-5-82	Stafford	Desmond Kelly
10382	VANESSA M'NALLY	29-5-82	FEMALE	17	RC	STUDENT	1600sterlegee Rd. Raheny	SINGLE	K-229	1-6-82	MASSEY	Desmond Kelly
10383	Christina Hannatty	31-5-82	FEMALE	76	RC	HOUSEWIFE	31 Winmill Park Cromlin	MARRIED	O-84	2-6-82	MASSEY	Desmond Kelly
10384	Patrick Winter	2-6-82	MALE	61	RC	Husband	88 George Rd Baldoyle	MARRIED	H-5	4-6-82	KIRWANS	Desmond Kelly
10385	Brigid Byrne	10-6-82	FEMALE	63	RC	HOUSEWIFE	BALGRIFFIN VILLAGE, PANEY	WIDOW	E-308	12-6-82	JENNINGS	Desmond Kelly
10386	MARY JANE MAHONY	12-6-82	FEMALE	91	RC	HOUSEWIFE	28 TURNAPIN Lane Craughn	WIDOW	Q 214	15-6-82	STAFFORD	Desmond Kelly
10387	ETNEA LEWIS	17-6-82	FEMALE	77	RC	HOUSEWIFE	44 HAGEWOOD PARK ARRAIN	MARRIED	M 256	19-6-82	FLANAGAN	Desmond Kelly
10388	THOMAS K SHERIDAN	18-6-82	MALE	72	RC	RETIRED DIRECTOR	60 Dublin Rd Sutton	MARRIED	F 256	22-6-82	KIRWANS	Desmond Kelly
10389	PATRICK JOSEPH BELL	21-6-82	MALE	61	RC	LABOURER	16 St BRIGID RD ARRAIN	MARRIED	B 197	24-6-82	KIRWANS	Desmond Kelly
10390	ROSANNA CONROY	22-6-82	FEMALE	84	RC	HOUSEWIFE	25 HAZEL RD DONNYSCANNY	WIDOW	Q 144	24-6-82	STAFFORDS	Desmond Kelly
10391	Mabel Slye	25-6-82	FEMALE	72	RC	HOUSEWIFE	103 Dunluc Rd Clontarf	WIDOW	A 69	28-6-82	KIRWANS	Desmond Kelly
10392	Alice Hanly	28-6-82	FEMALE	80	RC	Independent Means	Blackhanks Raheny	SINGLE	H. 188	1-7-82	KIRWANS	Desmond Kelly
10393	Brendan Farnham	10.3.80	MALE	45	RC	Pipe Fitter	Madison St Ontario Canada	MARRIED	F 204	3-7-82	SISTER	Desmond Kelly
10394	Elizabeth Quinn	4-7-82	FEMALE	92	RC	INDEPENDENT MEANS	12 Balgriffin Cottages, Raheny	SINGLE	Q 209	6-7-82	KIRWANS	Desmond Kelly
10395	Wendy Coogan	4-7-82	FEMALE	57	RC	INDEPENDENT MEANS	10 Hollybrook Rd. DUBL. 3	SINGLE	H 257	6-7-82	KIRWANS	Desmond Kelly
10396	John D. Clarke	9-7-82	MALE	77	RC		22 Inveragh Rd Whitehall D9	MARRIED	C 92	12-7-82	MASSEY	Desmond Kelly
10397	Kathleen McCarthy	10-7-82	FEMALE	70	RC	HOUSEWIFE	195 Swans Rd Whitehall	WIDOW	I 284	13-7-82	STAFFORDS	Desmond Kelly
10398	Rita Donnelly	11-7-82	FEMALE	71	RC	Pensioner	Kensaley Malahide	SINGLE	K 281	13-7-82	Rock	Desmond Kelly
10399	James Brown	20-7-82	MALE	67	RC	Deep Sea Docker	30 Whitethorn Rise Arstain	WIDOWER	P 39	22-7-82	STAFFORDS	Desmond Kelly
10400	Sarah Collins	21-7-82	FEMALE	86	RC	HOUSEWIFE	44 Sadamore Ave Malahide Rd	WIDOW	U 10	22-7-82	STAFFORDS	Desmond Kelly
10401	Sean Treacy	22-7-82	MALE	65	RC	Accountant	No 7 Glanerin Park	MARRIED	H-258	24-7-82	KIRWANS	Desmond Kelly
10402	Mary M'Donnell	23-7-82	FEMALE	63	RC	HOUSEWIFE	2 Castle Rd Clontarf	WIDOW	1-50	26-7-82	KIRWANS	Desmond Kelly
10403	Teresa Kenny	26-7-82	FEMALE	82	RC	HOUSEWIFE	176 Glanerin Ave DUBL. 11	WIDOW	M 21	28-7-82	KIRWANS	Desmond Kelly
10404	James Scollan	27-7-82	MALE	83	RC		22 Arvan Rd. Dunnesmore	WIDOWER	E 61	29-7-82	STAFFORDS	Desmond Kelly
10405	Bernard Callaghan	12-5-82	MALE	54	RC		3/et 2 Elmer Lane London	MARRIED	R. 197	9-8-82	KIRWANS	John Lacey
10406	Joseph G Byrne	7-8-82	MALE	69	RC		65 Kingcora Rd Clontarf	MARRIED	T. 22	9-8-82	KIRWANS	John Lacey
10407	Michael O'Mahon	8-8-82	MALE	87	RC		2 Dollymount Ave	MARRIED	I. 313	10-8-82	KIRWANS	John Lacey
10408	David O'Loughlin	14-8-82	MALE	21	RC		10 Blackheath Gardens Clontarf	SINGLE	I 269	18-8-82	JENNINGS	Desmond Kelly
10409	Iris Kenny	17-8-82	FEMALE	78	RC	HOUSEWIFE	3 Quarry Cottages Killester	WIDOW	Q 92	19-8-82	STAFFORDS	Desmond Kelly
10410	Patrick Farrell	17-8-82	MALE	88	RC	LABOURER	No 19 Turnpan Lane Blyghin	MARRIED	B 191	19-8-82	S. ROCK	Desmond Kelly
10411	Elizabeth Feeney	21-8-82	FEMALE	63	RC	HOUSEWIFE	307 Griffith Ave	WIDOW	L 188	24-8-82	STAFFORDS	Desmond Kelly
10412	Margaret Dolan	23-8-82	FEMALE	84	RC	HOUSEWIFE	34A Waldalee Rd Blyghin	WIDOW	D 98	25-8-82	KIRWANS	Desmond Kelly
10413	Mary Eva Richardsoor	24-8-82	FEMALE	80	RC	HOUSEWIFE	41 St Piffins Rd Glanerin North	WIDOW	E 12	26-8-82	P. MASSEY	Desmond Kelly
10414	Mary KILRAINE	25-8-82	FEMALE	48	RC	HOUSEWIFE	110 Gaybrook Farm Malahide	MARRIED	A 231	28-8-82	KIRWANS	Desmond Kelly
10415	Anne Mullins	27-8-82	FEMALE	77	RC	HOUSEWIFE	100 Annanoe Ave Coora	WIDOW	L 238	30-8-82	BOURKE	Desmond Kelly
10416	Eva Sheppard	28-8-82	FEMALE	49	Church of Ireland	HOUSEWIFE	23 Windsor Ave Farnham	WIDOW	B 151	31-8-82	STAFFORD	Desmond Kelly
10417	Brigid Flynn	30-8-82	FEMALE	80	RC	HOUSEWIFE	176 Killester Ave	WIDOW	O-108	1-9-82	STAFFORD	Desmond Kelly
10418	Susan Prendergast	31-8-82	FEMALE	H	RC		7 Carleton Rd Marino	CHILD	I-205	2-9-82	KIRWANS	Desmond Kelly
10419	Naamah Dillon	31-8-82	FEMALE	4 Months	RC		Hillview Home Pansy Lane Kinrossy	CHILD	A 206	2-9-82	STAFFORD	Desmond Kelly
10420	MAISIE MUNNELLY	2-9-82	FEMALE	68	RC	HOUSEWIFE	27 HAZELWOOD COURT, ARRAIN	WIDOW	D 188	4-9-82	STAFFORD	Desmond Kelly

REGISTER OF INTERMENTS

Ballygriffin BURIAL GROUND.

Consecutive No.	Christian Name(s) and Surname of Deceased	Time of Death	Sex	Age	Religious Persuasion	Occupation or Rank in Life	Last Place of Residence	State Condition as to whether "Married" or "Single," "Widower" or "Widow" or "child of A.B. of"	No. and Section of Gravespace	Date of Interment	Signature of person having management of the Interment	Registrar's Signature
10421	MARY CORNE	3-9-82	FEMALE	78	RC	HOUSEWIFE	8 Blarney Rd Donnycarny	WIDOW	D-34	6-9-82	STAFFORDS	Des Kelly
10422	Anthony Gerald Bogan	4-9-82	MALE	75	RC		Berkely Villa 15 Sutton Rd Sutton	WIDOWER	H-189	7-9-82	Kirwan	Des Kelly
10423	Brydget Hackett	6-9-82	FEMALE	50	RC	HOUSEWIFE	7/6 Leinster, Ballygriffin	MARRIED	A-230	8-9-82	Tanagans	Des Kelly
10424	house in Troy	7-9-82	FEMALE	7	RC	SCHOOLGIRL	19 Stramill Rd Portmarnock	CHILD	C-149	9-9-82	Kirwan	Des Kelly
10425	Arthur Joseph Edwards	14-9-82	MALE	72	RC		2 Melantra Lee Fairview	MARRIED	I-116	16-9-82	Kirwan	Des Kelly
10426	Paul M'Grane	21-9-82	MALE	14wk	RC	Child	8 Cromac the least Coolock	CHILD	N-55	23-9-82	Father	Des Kelly
10427	Bridget Lawlor	23-9-82	FEMALE	54	RC	HOUSEWIFE	4 Ballygriffin Cottages	MARRIED	A-229	25-9-82	Staffords	Des Kelly
10428	Mary Hanlon	23-9-82	FEMALE	82	RC	HOUSEWIFE	145 Millmount Ln Drumcondra	WIDOW	P-216	25-9-82	Cunningham	Des Kelly
10429	Kathleen Geoghegan	25-9-82	FEMALE	75	RC	HOUSEWIFE	38 Summerhill Lane Dubk 3	WIDOW	M-40	28-9-82	Stafford	Des Kelly
10430	Marie Fleming	27-9-82	FEMALE	52	RC	HOUSEWIFE	126 Grace Park Rd Dubk 9	MARRIED	K-232	29-9-82	Kirwan	Des Kelly
10431	MARGARET RICHARDSON	30-9-82	FEMALE	67	RC	HOUSEWIFE	22 Maria Rd. Malahide	MARRIED	A-228	2-10-82	Sean Rock	Des Kelly
10432	Richard M'Laughlin	30-9-82	MALE	83	RC	Retired Civil Servant	102 Wexford Park Contary	MARRIED	G-114	2-10-82	Kirwan	Des Kelly
10433	MARY M'Callagh	1-10-82	FEMALE	81	RC		No 10 St. Assam Rd West Kildare	WIDOW	K-296	2-10-82	Jennings	Des Kelly
10434	Teresa Dunne	12-10-82	FEMALE	86	RC	HOUSEWIFE	64 Thatch Rd Whitehall	WIDOW	A-171	14-10-82	Staffords	Des Kelly
10435	Mary Johnstone	15-10-82	FEMALE	77	RC	HOUSEWIFE	62 Grace Rd G. Larwin	MARRIED	M-239	16-10-82	Jennings	Desmond Kelly
10436	Margaret M'Anastasi	19-10-82	FEMALE	67	RC	HOUSEWIFE	87 In Gardens St Dubk	WIDOW	F-152	22-10-82	Stafford	Desmond Kelly
10437	James Duggan	22-10-82	MALE	56	RC	Doctor of Agriculture	11 St Margarets Park Malahide	HUSBAND	A-227	25-10-82	Sean Rock	Desmond Kelly
10438	Mary Rankin	23-10-82	FEMALE	58	RC	HOUSEWIFE	8 New Town Cottages Radey	MARRIED	A-220	26-10-82	Kirwan	Desmond Kelly
10439	Elizabeth Mullen	25-10-82	FEMALE	74	RC	HOUSEWIFE	322 Swords Rd. Santry	WIDOW	G-233	24-10-82	Kirwan	Desmond Kelly
10440	Charlotte Patchell	24-10-82	FEMALE	83	RC	INDEPENDENT	113 St. Peter's Rd. South East Dublin	WIDOW	M-127	29-10-82	Kirwan	Desmond Kelly
10441	Robert Stewart	6-11-82	MALE	71	RC	Tailor	133 Frankfort Ave Oranmore	WIDOWER	A-133	9-11-82	Jennings	Desmond Kelly
10442	Thomas Whelan	7-11-82	MALE	81	RC	Independent	217 Ballyquinn Rd	WIDOWER	K-122	9-11-82	Kirwan	Desmond Kelly
10443	Bridget Sheridan	7-11-82	FEMALE	82	RC	Housewife	47 Coolock Drive Coolock	WIDOW	B-152	10-11-82	Jennings	Desmond Kelly
10444	Julia Mary O'Connell	8-11-82	FEMALE	85	RC	Housewife	15 Ballyquinn Rd Dublin	WIDOW	H-125	10-11-82	Kirwan	Desmond Kelly
10445	MARY Joyce	11-11-82	FEMALE	83	RC	Housewife	Blackberry Ln Portmarnock	WIDOW	F-80	13-11-82	Kirwan	Desmond Kelly
10446	Marie Casey	12-11-82	FEMALE	43	RC	Housewife	34 Greenacres Park Donnybrook	MARRIED	A-226	16-11-82	Stafford	Desmond Kelly
10447	Jenny M'Donald	13-11-82	FEMALE	60	RC		1 Newtown Cottages Radey	Single	B-114	16-11-82	Rock	Desmond Kelly
10448	Stephen Lynch	14-11-82	MALE	85	RC	Retired Port & Dock	106 Donnycarny Rd.	WIDOWER	O-233	17-11-82	Stafford	Desmond Kelly
10449	James M'Daley	14-11-82	MALE	71	RC	Retired Labourer	18 Blackin Cottages Cloughan	Single	C-172	20-11-82	Rock	Desmond Kelly
10450	Christopher O'Neill	19-11-82	MALE	57	RC	Husband	No 2 Barry Rd East Hill	MARRIED	R-125	23-11-82	Stafford	Desmond Kelly
10451	Katherine Duggan	19-11-82	FEMALE	72	RC	Housewife	77 Fenwood Crescent Glanvin	WIDOW	I-55	23-11-82	Kirwan	Desmond Kelly
10452	James Flynn	24-11-82	MALE	79	RC		17 Fairview Strand	WIDOWER	H-121	26-11-82	Kirwan	Desmond Kelly
10453	David Osborne	1-12-82	MALE	4 Months	RC	Baby	No 1 Cottage ^{Shangdale Rd} Radey	CHILD	N-156	3-12-82	Stafford	Desmond Kelly
10454	Glody's Rose	6-12-82	FEMALE	65	Church of Ireland	HOUSEWIFE	14 Kinross Park Contary	MARRIED	A-225	7-12-82	Stafford	Desmond Kelly
10455	Michael Leo Synnott	4-12-82	MALE	81	RC		26 Mountbellin Court Uxton	Single	H-285	7-12-82	Jennings	Desmond Kelly
10456	James Beland	6-12-82	MALE	72	RC	HUSBAND	29 Oak Rd Donnycarny	MARRIED	H-31	8-12-82	Staffords	Desmond Kelly
10457	Mary Noonan	5-12-82	FEMALE	81	RC	Housewife	30 Calderwood Rd Drumcondra	MARRIED	H-223	8-12-82	Kirwan	Desmond Kelly
10458	Katharine Leahy	8-12-82	FEMALE	72	RC	HOUSEWIFE	85 Macdon Rd Connock	WIDOW	O-174	10-12-82	Massey's	Desmond Kelly
10459	Michael Higgins	8-12-82	MALE	39	RC	Husband	51 Ceide Aunnenn Contary	MARRIED	A-221	11-12-82	Stafford	Desmond Kelly
10460	Annette O'Brien	9-12-82	FEMALE	72	RC	HOUSEWIFE	403 Coaltrey Rd, Ballyman	MARRIED	M-254	11-12-82	Jennings	Desmond Kelly

REGISTER OF INTERMENTS

Ballygiffin BURIAL GROUND.

Consecutive No.	Christian Name(s) and Surname of Deceased	Time of Death	Sex	Age	Religious Persuasion	Occupation or Rank in Life	Last Place of Residence	State Condition as to whether "Married" or "Single," "Widower" or "Widow" or "child of A.B. of "	No. and Section of Gravespace	Date of Interment	Signature of person having management of the Interment	Registrar's Signature
10461	Marian Dempsey	12-12-82	FEMALE	AGE	RC	Housewife	37, The Rise, Giffeth Ave	Widow	M-1	14-12-82	Bourke's	Desmond Kelly
10462	Anthony O'Hagan	12-12-82	MALE	AGE 100k	RC	BABY	10 Francis Ave, Court Donnybrook	Baby	R-42	15-12-82	Stafford	Desmond Kelly
10463	Michael Keilly	13-12-82	MALE	AGE 82	RC	Driver	79 Woodliffe Ave, Ballybough	MARRIED	N-199	15-12-82	Jennings	Desmond Kelly
10464	Ann M'Cradden	14-12-82	FEMALE	AGE	RC		36 Ballybough, Court Dublin 3		D-31	16-12-82	Stafford	Desmond Kelly
10465	Edward J. Ingram	17-12-82	MALE	AGE 80	Church of Ireland	Retired	13 Knockingford Rd, Drumcondra	WIDOWER	B-71	20-12-82	Nichols	Desmond Kelly
10466	Kathleen M'Kenma	19-12-82	FEMALE	AGE 53	RC	Housewife	131 Woodliffe Ave, Ballybough	WIDOW	K-101	21-12-82	Stafford	Desmond Kelly
10467	William Noonan	20-12-82	MALE	AGE 84	RC		30 Alderwood Rd, Dublin	WIDOWER	H-253	22-12-82	Kurwans	Desmond Kelly
10468	Sarah M'Connell	20-12-82	FEMALE	AGE 90	RC	Housewife	77 North William's Dublin	WIDOW	N-191	23-12-82	Jennings	Desmond Kelly
10469	Matthew, Sutton	25-12-82	MALE	AGE	RC		66 Deepank Drive, Clontarf	MARRIED	G-5	28-12-82	Kurwans	Desmond Kelly
10470	William Daly	29-12-82	MALE	AGE 79	RC	HEAD WAITER	8 St. Fintona's, Leabha	WIDOWER	F-74	31-12-82	Jennings	Desmond Kelly
10471	Denis M'Carthy	29-12-82	MALE	AGE 66	RC		2 Mase Ave, Coolock	WIDOWER	L-58	31-12-82	Stafford	Desmond Kelly
10472	Desmond Maguire	29-12-82	MALE	AGE 54	RC		93 Church Road, Donnybrook	SINGLE	S-24	31-12-82	Stafford	Desmond Kelly
10473	Katherine Carroll	1-1-83	FEMALE	AGE 55	RC		21 Moore Green, Ardara	MARRIED	A-222	4-1-83	Murphy	John Lacey
10474	Margaret M' Mackin	2-1-83	FEMALE	AGE 83	RC	University Lecturer	59 Grafton St, Dublin 2	Widow	B-55	5-1-83	Bourke's	John Lacey
10475	Margaret Ryan	1-1-83	FEMALE	AGE 71	RC		40 Emmott Park, Raheny	WIDOW	K-25	4-1-83	Stafford's	Desmond Kelly
10476	Rose Matthews	3-1-83	FEMALE	AGE 64	RC	Housewife	48 Bohannonway, Rd Donnybrook	MARRIED	B-218	6-1-83	Stafford's	Desmond Kelly
10477	Joanna O'Connell	4-1-83	FEMALE	AGE 80	RC		38 Susanville Rd, Dublin 3	SINGLE	D-202	6-1-83	Kurwans	Desmond Kelly
10478	William Goodwin	5-1-83	MALE	AGE 62	RC	Van Driver	Hill Lodge, Rd Cabra, Dublin 7	SINGLE	C-72	7-1-83	Fanogan	Desmond Kelly
10479	Margaret Wood	6-1-83	FEMALE	AGE 90	RC		Leine Hill, St. Dunlop's, Ballygiffin	WIDOW	B-125	8-1-83	Jennings	Desmond Kelly
10480	Michael Boland	6-1-83	MALE	AGE 55	RC		7 Artane Cottages, Artane	SINGLE	Q-143	10-1-83	Stafford	Desmond Kelly
10481	Elizabeth Hanley	9-1-83	FEMALE	AGE 88	RC		Collins town, Co. Dublin	SINGLE	S-105	11-1-83	S. Rock	Desmond Kelly
10482	Josephine Karanagh	9-1-83	FEMALE	AGE 79	RC	Labourer's Wife	38 Wanchants Rd, East Wall	MARRIED	S-14	11-1-83	Jennings	Desmond Kelly
10483	Margaret Ryan	9-1-83	FEMALE	AGE 69	RC	Housewife	29 Cardiff Castle, Finglas Rd.	MARRIED	H-307	12-1-83	Kurwans	Desmond Kelly
10484	Michael Mominan	11-1-83	MALE	AGE 71	RC	Retired Teacher	33 Sandhill Rd, Drumcondra	MARRIED	I-260	13-1-83	Kurwans	Desmond Kelly
10485	Nicholas Vaughan	9-1-83	MALE	AGE 33	RC	Airport Employee	48 Inchicore, Pde Malahide	SINGLE	B-104	15-1-83	Stafford	Desmond Kelly
10486	William M'Hugh	13-1-83	MALE	AGE 70	RC		104 St. Brendan's, ^{Clontarf} Donnybrook	MARRIED	T-102	15-1-83	S. Rock	Desmond Kelly
10487	Elizabeth Robinson	16-1-83	FEMALE	AGE 72	C of I.		Laurel House, Smith's Hill Rd	WIDOW	A-20	19-1-83	Stafford	Desmond Kelly
10488	Daniel Shanley	15-1-83	MALE	AGE 69	RC	Retired Factory Worker	31 St. Brendan's, The Crook	MARRIED	M-130	20-1-83	Kurwans	Desmond Kelly
10489	Mary Josephine Latoraf	22-1-83	FEMALE	AGE 77	RC	Housewife	74 Grace Park, Meador, Dublin 9	WIDOW	D-60	26-1-83	Kurwans	Desmond Kelly
10490	Margaret Charlton	23-1-83	FEMALE	AGE 97	C of I.	Housewife	Ferns, The Railway, Co. Dublin	WIDOW	A-71	26-1-83	Nichols	Desmond Kelly
10491	Hillian Smith	22-1-83	FEMALE	AGE 59	C of I.	Housewife	80 Malahide Rd, Colock	MARRIED	A-224	26-1-83	Stafford	Desmond Kelly
10492	Margaret O'Neill	25-1-83	FEMALE	BABY	RC	BABY	125 Edward Court, Ballybough	BABY	Q-229	27-1-83	Stafford	Desmond Kelly
10493	Christopher M'Leod	26-1-83	MALE	AGE 53	RC	I.G.B. Co.	20 Blennawies, Rd Donnybrook	MARRIED	M-150	28-1-83	Kurwans	Desmond Kelly
10494	Alice Lyle	27-1-83	FEMALE	AGE 82	RC	Housewife	7011 M' Dillon, Court Artane	WIDOW	L-128	29-1-83	Kurwans	Desmond Kelly
10495	Denise Cranny	28-1-83	MALE	AGE 77	RC	Ex Gunner's Barrack	35 Woodliffe Ave, Dublin	MARRIED	M-214	29-1-83	Stafford	Desmond Kelly
10496	Philomena Tucker	31-1-83	FEMALE	AGE 51	RC	Housewife	149 Plunkett Ave, Linen West	MARRIED	L-220	2-2-83	Fanogan	Desmond Kelly
10497	Baby Smith	1-2-83	FEMALE	AGE	RC	Baby	76 Great, Clontarf	Baby	T-88	4-2-83	Kurwans	Desmond Kelly
10498	Elizabeth Conroy	2-2-83	FEMALE	AGE 84	RC	Housewife	47 Ballygiffin Ave, Ballygiffin	WIDOW	E-8	5-2-83	L. Mossey	Desmond Kelly
10499	Sister Farrell	3-2-83	FEMALE	AGE	RC		Margaret House, Malahide Rd	Nun	L-106	5-2-83	Jennings	Desmond Kelly
10500	Florence Donaghy	7-2-83	FEMALE	AGE 83	RC	Housewife	19 Foyle Rd, Fairview	WIDOW	I-277	9-2-83	Kurwans	Desmond Kelly

REGISTER OF INTERMENTS

Balgriffin BURIAL GROUND.

Consecutive No.	Christian Name(s) and Surname of Deceased	Time of Death	Sex	Age	Religious Persuasion	Occupation or Rank in Life	Last Place of Residence	State Condition as to whether "Married" or "Single," "Widower" or "Widow" or "child of A.B. of "	No. and Section of Gravespace	Date of Interment	Signature of person having management of the Interment	Registrar's Signature
10501	Ann Jane Reynolds	7-2-83	FEMALE	AGE 92	RC		413 Clontarf Road	SINGLE	K-218	9-2-83	Keirans	Desmond Kelly
10502	Michael O'Donnell	9-2-83	MALE	AGE 56	RC	Factory Worker	54 Brookwood Vic. Ardara	MARRIED	M-215	11-2-83	S. Rock	Desmond Kelly
10503	Vincent Lyons	10-2-83	MALE	AGE 83	RC	Maintenance Worker	9 Newcomen Ave. North Strand	MARRIED	N-26	12-2-83	Jennings	Desmond Kelly
10504	Charles Foy	10-2-83	MALE	AGE 92	RC		No 3 Balgriffin Park	MARRIED	L-64	12-2-83	S. Rock	Desmond Kelly
10505	Bridget M'Keever	12-2-83	FEMALE	AGE 67	RC	Housewife	20 Belmont Gardens, Priorwood	WIDOW	M-51	15-2-83	Jennings	Desmond Kelly
10506	Nelia Gannon	12-2-83	FEMALE	AGE 17	RC	Student	24 Ardley Drive, Ardara	SINGLE	M-324	15-2-83	Stafford	Desmond Kelly
10507	John O'Connor	13-2-83	MALE	AGE 52	RC		100 Ellen Court Bognally Rd		H-98	16-2-83	Stafford	Desmond Kelly
10508	Leresa Traynor	19-2-83	FEMALE	AGE 68	RC	Housewife	3 Orchard Rd.	MARRIED	M-303	22-2-83	Kurwan	Desmond Kelly
10509	Rozanna Hardy	16-2-83	FEMALE	AGE 85	RC	Housewife	58 Sheehy's Ave. Mariner	WIDOW	D-70	19-2-83	Stafford	Desmond Kelly
10510	Francis Macken	18-2-83	MALE	AGE 45	RC	Seaman	72 Leeson Rd. East Wall	Single	P-56	24-2-83	Kurwan	Desmond Kelly
10511	Mr Dennis Harrington	26-2-83	MALE	AGE 69	RC	Civil Servant	2 St. Brigid's Mount Ardara	MARRIED	B-219	28-2-83	P. Massey	Desmond Kelly
10512	Mrs Francis Rothwell	12-2-83	FEMALE	AGE 88	C + G	Housewife	22 Clontarf Rd.	WIDOWER	A-37	1-3-83	Nichols	Desmond Kelly
10513	Josephine Ambrose	27-2-83	FEMALE	AGE 42	RC	Housewife	434 Balaun's Rd. Ballymun	MARRIED	T-24	2-3-83	Fennigan	Desmond Kelly
10514	George Jordan	27-2-83	MALE	AGE 57	RC		154 Springdale Rd. Raheny	MARRIED	M-265	2-3-83	S. Rock	Desmond Kelly
10515	Margaret Fulsheanan	27-2-83	FEMALE	AGE 84	RC	Housewife	No 3 Homekeelin Balgriffin	Single	M-247	2-3-83	Stafford	Desmond Kelly
10516	Mary Elizabeth Buckley	5-3-83	FEMALE	AGE 86	RC	Housewife	6 Balthazar Grove Killarney	Widow	I-73	7-3-83	O'Shea	Desmond Kelly
10517	John Whelan	5-3-83	MALE	AGE 81	RC	Publican	69 Summerhill, Dublin 1	Widower	E-250	7-3-83	M'Gough	Desmond Kelly
10518	George Purce	5-3-83	MALE	AGE 76	RC	Post + Telegraph	19 Selwyn Gardens Ballymun	MARRIED	C-197	8-3-83	Kennigan	Desmond Kelly
10519	Richard Daly	6-3-83	MALE	AGE 78	RC	Retired	5 Bolton Park Gardens	MARRIED	C-39	9-3-83	Kurwan	Desmond Kelly
10520	Mary Tallon	7-3-83	FEMALE	AGE 56	RC	Housewife	198 Kiloster Avenue	MARRIED	Q-130	9-3-83	Stafford	Desmond Kelly
10521	Carmel Roe	9-3-83	FEMALE	AGE 61	RC	Housewife	138 Church Rd East Wall	WIDOW	F-271	11-3-83	Stafford	Desmond Kelly
10522	Mary Huxley	9-3-83	FEMALE	AGE 69	RC	Spinner	69 Drumcondra Rd	SINGLE	E-207	12-3-83	Stafford	Desmond Kelly
10523	Alice Leonard	10-3-83	FEMALE	AGE 57	RC	Housewife	26 Elm Rd Doneycorney	MARRIED	M-187	12-3-83	Stafford	Desmond Kelly
10524	Thomas Whyte	10-3-83	MALE	AGE 66	RC	Maintenance Worker	55 Marysville Rd Raheny	SINGLE	N-22	12-3-83	Stafford	Desmond Kelly
10525	Mary Jane M'Elroy	12-3-83	FEMALE	AGE 82	RC	Housewife	8 Church Hill, San. Hill, Kilmatt St	SINGLE	T-111	15-3-83	Bourkes	Desmond Kelly
10526	Thomas Wall	15-3-83	MALE	AGE 67	RC	Carpenter	69 Poplar Row, Dublin 3	SINGLE	N-73	17-3-83	Stafford	Desmond Kelly
10527	Laurance Byrne	15-9-83	MALE	AGE 2	RC		28 Montrose Drive Priorwood	CHILD	N-109	18-3-83	Kurwan	Desmond Kelly
10528	Kathleen Prondfort	19-3-83	FEMALE	AGE	RC	Housewife	27 Grace Pl. Terrace Mariner	Widow	T-40	21-3-83	Kurwan	Desmond Kelly
10529	Peter Collins	23-3-83	MALE	AGE 40	RC	Supervisor	7 St. Joseph's Square Clontarf	MARRIED	B-221	26-3-83	Jennings	Desmond Kelly
10530	Ann Bracken	25-3-83	FEMALE	AGE 54	RC	Housewife	41 Effington Lane Sutton	MARRIED	B-93	28-3-83	Kurwan	Desmond Kelly
10531	Elizabeth Garagan	25-3-83	FEMALE	AGE 85	RC	Old age Pensioner	225 Philabono Rd	WIDOW	P-83	28-3-83	P. Massey	Desmond Kelly
10532	John James Moore	27-3-83	MALE	AGE 75	RC	Retired Gun Sergeant	52 St. Michaels Rd Mariner	MARRIED	F-77	29-3-83	Stafford	Desmond Kelly
10533	Katherine Trayford	26-3-83	FEMALE	AGE 87	RC	Housewife	182 Dunluce Rd Dublin 3	WIDOW	G-208	29-3-83	Kurwan	Desmond Kelly
10534	Mary M'Elroy	26-3-83	FEMALE	AGE 71	RC		131 Lakerank, Mount O'Mahony	WIDOW	N-244	29-3-83	Kurwan	Desmond Kelly
10535	Luke Shanley	27-3-83	MALE	AGE 41	RC	Civil Servant	195 Wexfield Tot Malabuda	MARRIED	B-223	30-3-83	Jennings	Desmond Kelly
10536	Mary Gilroy	29-3-83	FEMALE	AGE 87	RC	Housewife	Dunneek Ave, Finglas West	WIDOW	T-277	31-3-83	Bourkes	Desmond Kelly
10537	John M'Kenna	29-3-83	MALE	AGE 76	RC	Retired Lt Col.	6 Loughran Cott. Bally	MARRIED	B-94	31-3-83	S. Rock	Desmond Kelly
10538	Pauline Lee	30-3-83	FEMALE	AGE 48	RC	Housewife	125 Villa Pl. Crahan, Thurin Rd	MARRIED	E-215	1-4-83	Jennings	John Joyce
10539	Thomas M'Laughlin	31-3-83	MALE	AGE 45	RC		151 Ballycuff St. Dunabula	MARRIED	B-224	4-4-83	Jennings	John Joyce
10540	Patrick O'Connor	3-4-83	MALE	AGE 65	RC	Milkman	14 Newtown Cottages Raheny	MARRIED	B-135	5-4-83	Stafford	Desmond Kelly

REGISTER OF INTERMENTS

Balgriffin

BURIAL GROUND.

Consecutive No.	Christian Name(s) and Surname of Deceased	Time of Death	Sex	Age	Religious Persuasion	Occupation or Rank in Life	Last Place of Residence	State Condition as to whether "Married" or "Single", "Widower" or "Widow" or "child of A.B. of "	No. and Section of Gravespace	Date of Interment	Signature of person having management of the Interment	Registrar's Signature
10541	Noel Sweeney	30-3-83	FEMALE	AGE 56	RC	Law Clerk	57 Killybegh Ln. Fingert	Single	H-47	6-4-83	Kurwan	Diamond Kelly
10542	Edward Daly	14-4-83	MALE	AGE 73	RC	Retired Labourer	Padua The Hill Malabon	MARRIED	B-92	6-4-83	Kurwan	Diamond Kelly
10543	James J. Sheeran	6-4-83	MALE	AGE 75	RC	Shop Owner	406 Clontarf Rd.	MARRIED	B-37	8-4-83	Tennings	Diamond Kelly
10544	Margaret Hallin	9-4-83	FEMALE	AGE 84	RC	Housewife	98 Clonliffe Ave North Strand	WIDOW	A-128	12-4-83	Stafford	Diamond Kelly
10545	Patrick J. Conlon	12-4-83	MALE	AGE 67	RC	National School Teacher	62 Belton Park Rd. Donnybrook	MARRIED	C-285	14-4-83	Stafford	Diamond Kelly
10546	Patrick Kavanagh	13-4-83	MALE	AGE 83	RC	Lt Col.	177 Griffith Ave Dublin 9	MARRIED	F-154	15-4-83	Kurwan	Diamond Kelly
10547	Gerard Beatty	14-4-83	MALE	AGE 69	RC		21 Mease Drive Artane	MARRIED	N-20	16-4-83	Stafford	Diamond Kelly
10548	Ann Smith	14-4-83	FEMALE	AGE 87	RC	Housewife	8 Emerald St. Donville Place	MARRIED	N-214	16-4-83	Tennings	Diamond Kelly
10549	Edward Cooke	16-4-83	MALE	AGE 87	RC		95 Killester Park	WIDOWER	F-57	19-4-83	Stafford	Diamond Kelly
10550	Michelle Donohoe	18-4-83	FEMALE	AGE 5 ^{MONTHS}	RC	BABY	263 Portlawnick Ave	BABY	B-28	19-4-83	Father	Diamond Kelly
10551	Lawrence O'Rourke	18-4-83	MALE	AGE 72	RC	Retired Army Captain	93 Winton Close Templeogue	WIDOWER	I-218	20-4-83	L. Massey	Diamond Kelly
10552	Christina Ennis	17-4-83	FEMALE	AGE 65	RC	Housewife	20 Quee Cinnamon Corack Dublin	WIDOW	N-180	20-4-83	P. Massey	Diamond Kelly
10553	Gerard Kerry	18-4-83	MALE	AGE 67	RC	Retired	58 Broadford Drive Ballinteer	MARRIED	E-245	20-4-83	Kurwan	Diamond Kelly
10554	William Redmond	21-4-83	MALE	AGE 74	RC	Oil Co. Employee	12 Castleknock Rd. Castleknock	MARRIED	N-113	23-4-83	Tennings	Diamond Kelly
10555	John Clarke	21-4-83	MALE	AGE 66	RC	Juness Employee	10 Clonmoy Rd. Donnybrook	MARRIED	H-166	23-4-83	Stafford	Diamond Kelly
10556	Agnes Owens	25-4-83	FEMALE	AGE 84	RC	Housewife	64 Elter Park Ave Dublin	WIDOW	G-189	27-4-83	Kurwan	Diamond Kelly
10557	Phillis McCabe	29-4-83	FEMALE	AGE 36	RC	Housewife	41 Bryden Green Marons	MARRIED	L-216	2-5-83	Stafford	Diamond Kelly
10558	Isabella Cassidy	30-4-83	FEMALE	AGE 67	RC	Housewife	27 Clontarf Rd. Whitehall	WIDOW	E-137	3-5-83	L. Massey	Diamond Kelly
10559	Charles O'Dowd	6-5-83	MALE	AGE 58	RC	Clerk	47 Hazel Rd. Donnybrook	MARRIED	N-130	9-5-83	Kurwan	Diamond Kelly
10560	Amanda Ryan	8-5-83	FEMALE	AGE 1-4 ^{MONTHS}	RC	BABY	36 Terryway, Brinsfordick	BABY	T-88	10-5-83	Kurwan	Diamond Kelly
10561	James McCann	9-5-83	MALE	AGE 84	RC	Retired Docker	35 Carnlough Rd. Cabra West	MARRIED	I-151	11-5-83	Massey Bros	Diamond Kelly
10562	Joseph Kearney	10-5-83	MALE	AGE 60	RC	Retired Druggist	22 Bannow Rd. Cabra	WIDOW	F-245	12-5-83	Tennings	Diamond Kelly
10563	George Huskards	12-5-83	MALE	AGE 70	Church of Ireland	Retired Labourer	50 Douglas Park, Douglas	MARRIED	A-28	14-5-83	Nichols	Diamond Kelly
10564	Josephine O'Laughlin	12-5-83	FEMALE	AGE 83	RC	Fruit Merchant	26 Brunswick Ave. Shelton	WIDOW	F-272	14-5-83	Bourkes	Diamond Kelly
10565	Vincent Daly	11-5-83	MALE	AGE 44	RC	Labourer	14 Foxglove Park Raheny	SINGLE	D-33	16-5-83	Massey Bros	Diamond Kelly
10566	Kathleen English	13-5-83	FEMALE	AGE 79	RC	Housewife	30 Belvedere Rd. Donnybrook	WIDOW	N-120	16-5-83	Tennings	Diamond Kelly
10567	Nanell O'Connor	15-5-83	FEMALE	AGE 82	RC	Housewife	Carick Hill Rd. Donnybrook	MARRIED	B-226	17-5-83	Stafford	Diamond Kelly
10568	Liam Dunne	16-5-83	MALE	AGE 56	RC	Retired	59 Maryville Rd. Raheny	WIDOWER	F-58	17-5-83	Kurwan	Diamond Kelly
10569	James Gallagher	19-5-83	MALE	AGE 79	RC	ESB. Worker	162 East Wall Rd	SINGLE	M-178	18-5-83	Stafford	Diamond Kelly
10570	Rev Fr Joseph Howe	20-5-83	MALE	AGE	RC	Labourer	5 Shanel Ave Artane	MARRIED	H-227	21-5-83	P. Massey	Diamond Kelly
10571	Patrick Flood	20-5-83	MALE	AGE 72	RC	Priest	Langins 2 Grove Rd	PRIEST	P-52	23-5-83	Tennings	Diamond Kelly
10572	Patrick Kelly	20-5-83	MALE	AGE 76	RC	Driver	47 Mountain View Court Summerhill	WIDOWER	O-100	23-5-83	Tennings	Diamond Kelly
10573	Christopher Condon	21-5-83	MALE	AGE 85	RC	Retiree	27 Mease Drive Artane	MARRIED	T-89	23-5-83	Stafford	Diamond Kelly
10574	Sara Turner	25-5-83	FEMALE	AGE 70	RC	Retiree	208 Kipling Rd. Ballyfermot	WIDOWER	F-297	24-5-83	Stafford	Diamond Kelly
10575	Mary Donnelly	26-5-83	FEMALE	AGE 67	RC	Housewife	297 Griffith Ave Dublin 9	WIDOW	T-86	28-5-83	Kurwan	Diamond Kelly
10576	Gertrude Murphy	29-5-83	FEMALE	AGE 85	RC	Housewife	119 Harrowstown Rd. Raheny	WIDOW	O-16	28-5-83	Tennings	Diamond Kelly
10577	Sarah Cullen	2-6-83	FEMALE	AGE 88	RC	Civil Servant	Widow 81 Dorset Rd. Whitehall	WIDOW	K-299	31-5-83	Bourkes	Diamond Kelly
10578	Peter Totton	7-6-83	MALE	AGE 47	RC	Retired	66 Shelmalier Rd. East Wall	SINGLE	R-165	4-6-83	Kurwan	Diamond Kelly
10579	Jack Lynch	8-6-83	MALE	AGE 79	RC	Company Director	Milrose 642 North Rd. Dublin	MARRIED	A-218	9-6-83	Kurwan	Diamond Kelly
10580	Patrick McCarty	10-6-83	MALE	AGE 76	RC		37 Fith Ave East Wall Rd	WIDOWER	K-244	10-6-83	Stafford	Diamond Kelly
						Handwritten	33 Bayview Ave North Strand	SINGLE	I-273	11-6-83	Bourkes	Diamond Kelly

REGISTER OF INTERMENTS

Dalrymple BURIAL GROUND.

Consecutive No.	Christian Name(s) and Surname of Deceased	Time of Death	Sex	Age	Religious Persuasion	Occupation or Rank in Life	Last Place of Residence	State Condition as to whether "Married" or "Single," "Widower" or "Widow" or "child of A.B. of "	No. and Section of Gravespace	Date of Interment	Signature of person having management of the Interment	Registrar's Signature
10581	Emily ITA Lawler	10-6-83	FEMALE	61	R.C.		6 Brookwood ave. artane	Widow	O-87	13-6-83	Staffords	John Lacey
10582	Mary Robinson	13-6-83	FEMALE	67	R.C.	Housewife	39 Concarthy Rd. Donnycormy	MARRIED	N-197	15-6-83	Stafford	Edmond Kelly
10583	Mary Moore	15-6-83	FEMALE	AGE 46	R.C.	Housewife	10 Wickham Ave. Church St.	MARRIED	N-284	18-6-83	Bowker	Edmond Kelly
10584	Michael Kenny	16-6-83	MALE	AGE	R.C.		24 Macrosson Rd. Coolock	MARRIED	C-180	18-6-83	Staffords	Edmond Kelly
10585	Peter Wade	19-6-83	MALE	AGE 81	R.C.	Retired	4 Hollygreen batteries Donnyfield	MARRIED	K-283	22-6-83	Kerwan	Edmond Kelly
10586	Georgina Roe	22-6-83	FEMALE	AGE 75	R.C.	Housewife	9 Glen Ave. Coolock	MARRIED	H-206	24-6-83	Stafford	Edmond Kelly
10587	Nora Hennigan	24-6-83	FEMALE	AGE 67	R.C.	Housewife	2 Fonthill Abbey Dalrymple Rd.	WIDOW	P-16	27-6-83	Stafford	Edmond Kelly
10588	James Brice	25-6-83	MALE	AGE 78	R.C.	Barman	194 St. Michaels Rd. Killbarrick	MARRIED	C-32	28-6-83	Jennings	Edmond Kelly
10589	Patrick Joseph Loughran	26-6-83	MALE	AGE 64	R.C.	C.P.E. Inspector	16 Malahide Rd. Donnycormy	MARRIED	O-112	29-6-83	Jennings	Edmond Kelly
10590	Mary Ann Mack	2-7-83	FEMALE	AGE 69	R.C.	Housewife	221 Dalrymple House Terenure	WIDOW	L-169	5-7-83	Stafford	Edmond Kelly
10591	Aidan Boucher	3-7-83	MALE	AGE 81	R.C.	Retired	10 Mount Dillon Court Dalrymple	Widower	F-241	5-7-83	Quinn	Edmond Kelly
10592	Gerard ^{no} Donnoth	5-7-83	MALE	AGE	R.C.		36 Watermill Drive Raheny		G-13	7-7-83	Murray	John Lacey
10593	Margaret Carroll	10-7-83	FEMALE	AGE	R.C.		Grace PK. Macelams	Widow	E-156	12-7-83	Stafford	John Lacey
10594	Emile Scannell	11-7-83	FEMALE	AGE	R.C.		19 Hollybrook Gann. Phatag	Single	E-43	13-7-83	Jennings	John Lacey
10595	Eithne O Mahoney	18-7-83	FEMALE	AGE 61	R.C.		10 Sundry Hill Dublin	Widow	ES-72 60	13-7-83	Kerwan	John Lacey
10596	Julie Redmond	17-7-83	FEMALE	AGE 80	R.C.	Housewife	Raheny Court Raheny	WIDOW	Q-174	20-7-83	L. Massey	Edmond Kelly
10597	Mary Brennan	16-7-83	FEMALE	AGE 80	R.C.	Widow	19 Ferrycormy Rd. Coolock	MARRIED	R-88	21-7-83	P. Massey	Edmond Kelly
10598	Lawrence Hanlon	19-7-83	MALE	AGE 57	R.C.	Driver	59 Meas Ave. Artane	MARRIED	L-12	22-7-83	Staffords	Edmond Kelly
10599	Edward Gleeson	20-7-83	MALE	AGE 54	R.C.	Housewife	68 North View Drive Prospera	MARRIED	L-3	23-7-83	Stafford	Edmond Kelly
10600	Germaine Bolger	21-7-83	FEMALE	AGE 47	R.C.	Child Servant	709 Gore Street Harmonistown	MARRIED	N-95	23-7-83	Kerwan	Edmond Kelly
10601	James Curley	24-7-83	MALE	AGE 71	R.C.	Baby	71 Broadfield Lane Killbarrick	Baby	L-152	26-7-83	Stafford	Edmond Kelly
10602	Corinne Wilson	27-7-83	FEMALE	AGE 80	R.C.	3rd Employee	127 St. Michaels Ave. Raheny	MARRIED	K-48	30-7-83	Kerwan	Edmond Kelly
10603	John Dodd	31-7-83	MALE	AGE 56	R.C.	Retired Army Man	144 Vernon Ave. Clontarf	MARRIED	L-153	2-8-83	Kerwan	Edmond Kelly
10604	Col. Austin Brennan	5-8-83	MALE	AGE 88	R.C.	Housewife	90 Edenmore Ave. Raheny	WIDOW	H-94	8-8-83	Kerwan	Edmond Kelly
10605	Kileen Boylan	11-8-83	FEMALE	AGE 67	R.C.	Housewife	49 Grace Park Rd. Mariner	MARRIED	T-73	8-8-83	Jennings	Edmond Kelly
10606	Elizabeth Bruce	6-8-83	FEMALE	AGE 70	R.C.	Housewife	"Toma Moy" Church St. Portmarnock	WIDOW	C-176	8-8-83	Bowker	Edmond Kelly
10607	Sarah Taylor	6-8-83	FEMALE	AGE 84	R.C.	Housewife	70 Killbarron Ave. Coolock	WIDOW	R-124	9-8-83	Jennings	Edmond Kelly
10608	Annie Russell	7-8-83	FEMALE	AGE 88	R.C.	Housewife	71 Brookville Park Coolock	WIDOW	O-61	10-8-83	P. Massey	Edmond Kelly
10609	Gertrude Troy	7-8-83	FEMALE	AGE 75	R.C.	Child	Lyons Rd. Raheny	Baby	L-102	10-8-83	S. Rock	Edmond Kelly
10610	Liamine O'Connor	14-8-83	MALE	AGE 3	R.C.	Housewife	Drumright Portmarnock	Widow	Q-177	16-8-83	Janitz	Michael Reid
10611	Mara Doyle	15-8-83	FEMALE	AGE 73	R.C.		3. Beach Park ave.	married	H-115	16-8-83	S. Rock	Michael Reid
10612	James Wright	14-8-83	MALE	AGE 58	R.C.	Housewife	399 Lyons Abbey, Dalrymple	MARRIED	B-228	17-8-83	P. Massey	Michael Reid
10612	Mary Squire	11-8-83	FEMALE	AGE 58	R.C.	Housewife	37 Brookwood Park Killbarrick	WIDOW	C-100	15-8-83	Kerwan	Edmond Kelly
10614	Beatrice Murphy	16-8-83	FEMALE	AGE 94	R.C.	Housewife	3 Turlogh Parade, Mariner	WIDOW	M-8	19-8-83	Stafford	Edmond Kelly
10615	Margaret M. Faul	21-8-83	FEMALE	AGE 90	R.C.	Housewife	24 Glen Drive, Coolock	MARRIED	O-2	23-8-83	Jennings	Edmond Kelly
10616	Mary Connor	21-8-83	FEMALE	AGE 72	R.C.	Housewife	149 Dan Rd., Coventry	MARRIED	C-123	23-8-83	S. Rock	Edmond Kelly
10617	Martha Evans	21-8-83	FEMALE	AGE 53	Church of England	Housewife	17 Parkhill Rd. Whitehall	WIDOW	A-126	25-8-83	Nichols	Edmond Kelly
10618	Annie Lee	23-8-83	FEMALE	AGE 98	R.C.	Company Director	167 Prospect Ave. Clontarf	MARRIED	F-97	26-8-83	Kerwan	Edmond Kelly
10619	Michael Joseph Murphy	24-8-83	MALE	AGE 64	R.C.	Housewife	52 Killbarron Rd. Dublin 5	MARRIED	A-39	29-8-83	Stafford	Edmond Kelly
10620	Florence Mary (May) Catter	26-8-83	FEMALE	AGE 74	Church of Ireland				C-101	29-8-83	Faragan	Edmond Kelly

REGISTER OF INTERMENTS

Burlgriffin BURIAL GROUND.

Consecutive No.	Christian Name(s) and Surname of Deceased	Time of Death	Sex	Age	Religious Persuasion	Occupation or Rank in Life	Last Place of Residence	State Condition as to whether "Married" or "Single," "Widower" or "Widow" or "child of A.B. of "	No. and Section of Gravespace	Date of Interment	Signature of person having management of the Interment	Registrar's Signature
10621	Arthur V Moore	28-8-83	MALE	Age 59	RC	Commercial Traveller	10 Mount Prospect Rd. Clontarf	MARRIED	145-P	30-8-83	Lanigan	Diamond Kelly
10622	James Cuffe	30-8-83	MALE	AGE 38	RC	Tolter	16 Jernist North Strand	MARRIED	230-B	1-9-83	Stafford	Diamond Kelly
10623	Miss Elizabeth Tyrrell	31-8-83	FEMALE	AGE 65	RC	Blank	66 Shelmalieu Rd East Wall	SINGLE	165-R	3-9-83	Kowar	Diamond Kelly
10624	Ann Marian Black	3-9-83	FEMALE	AGE 69	RC	Housewife	12 Wajanta Road Dublin 12	WIDOW	213-P	6-9-83	Rock	Diamond Kelly
10625	James Davy McNeill	4-9-83	MALE	AGE 6wks	RC	Baby	17 Merchants Quay	SINGLE	87-F	6-9-83	Kowar	Diamond Kelly
10626	Petruck Finlay	5-9-83	MALE	AGE 67	RC	Retired Labourer	19 Concorthy Rd Donnybrook	MARRIED	139-P	7-9-83	Stafford	Diamond Kelly
10627	Margaret Devine	8-9-83	FEMALE	AGE 78	RC	Housewife	45 Belton Park Terenure	WIDOW	192-R	12-9-83	Kowar	Diamond Kelly
10628	Liam Murphy	9-9-83	MALE	AGE 79	RC	Self Employed	11 Innaishmaan Rd Whitehall	WIDOWER	123-B	12-9-83	Jennings	Diamond Kelly
10629	Rose Higgins	11-9-83	FEMALE	AGE 80	RC	Housewife	47 Raphin Rd Dublin 7	WIDOW	214-G	13-9-83	Bowker	Diamond Kelly
10630	Rosanna Collins	10-9-83	FEMALE	AGE 78	RC	Housekeeper	16 Colts Park Ln Donnybrook	SINGLE	219-G	13-9-83	Jennings	Diamond Kelly
10631	William Jackson	12-9-83	MALE	AGE 79	RC	Retired Officer	26 Brogden Green Finnerlin	MARRIED	25-G	14-9-83	Jennings	Diamond Kelly
10632	Helen Mangan	12-9-83	FEMALE	AGE 32	RC	Housewife	30 Shilly Rd Donnybrook	MARRIED	1-L	14-9-83	Lanigan	Diamond Kelly
10633	Michael Gallagher	13-9-83	MALE	AGE 60	RC	Contractor	101 Collins Ave Kildare	WIDOWER	P-249	15-9-83	Jennings	Diamond Kelly
10634	Mary Blaine Agar	14-9-83	FEMALE	AGE 1DAY	RC	Baby	29 Spindale Drive	SINGLE	P-140	17-9-83	Father	Diamond Kelly
10635	Eugene Courtney	16-9-83	FEMALE	AGE 64	RC	Boiler Man	17 Meave Crescent Corkin	MARRIED	P-196	20-9-83	Mossey	Diamond Kelly
10636	Mary Walsh	25-9-83	FEMALE	AGE 29	RC	Housewife	73 Malin Road Portlaoine	MARRIED	C-201	20-9-83	Nally	Diamond Kelly
10637	Sheena Walsh	25-9-83	FEMALE	AGE 3 months	RC	Baby	73 Malin Road Portlaoine	SINGLE	C-201	20-9-83	Nally	Diamond Kelly
10638	Kim Purdy	26-9-83	FEMALE	AGE 9	RC	Baby	378 Belmore Rd Ballyman	SINGLE	C-207	27-9-83	Father	Diamond Kelly
10639	Lio Gynor	2-10-83	MALE	AGE 78	RC		5 Smith Ave East Wall	WIDOWER	B-109	5-10-83	Stafford	Diamond Kelly
10640	Joseph Scully	4-10-83	MALE	AGE 86	RC	Retired Civil Servant	26 Middle Street Kildare	WIDOWER	H-244	5-10-83	Jennings	Diamond Kelly
10641	Catharine Stynes	1-10-83	FEMALE	AGE 84	RC	Housewife	41 Corkin Drive Beaumont	WIDOW	D-108	6-10-83	Lanigan	Diamond Kelly
10642	James Francis O'Keilly	6-10-83	MALE	AGE 80	RC	Retired Gardener	122 Collins Ave West Whitehall	MARRIED	H-207	8-10-83	Kowar	Diamond Kelly
10643	Johanna Young	6-10-83	FEMALE	AGE 83	RC	Housewife	35 Donnybrook Rd Dublin	WIDOW	I-2	8-10-83	Stafford	Diamond Kelly
10644	Brian McAllister	9-10-83	MALE	AGE 66	RC	Company Director	222 Griffiths Ave, Dublin	MARRIED	C-204	11-10-83	Kowar	Diamond Kelly
10645	Mary O'Connor	9-10-83	FEMALE	AGE 83	RC	Housewife	30 B Finghary, The Priory St	WIDOW	H-6	11-10-83	Kowar	Diamond Kelly
10646	Bridget Heeron	8-10-83	FEMALE	AGE 84	RC	Old age pensioner	100 West Hill, West Hill Hill	SINGLE	M-325	11-10-83	Jennings	Diamond Kelly
10647	Peter Galivanan	9-10-83	MALE	AGE 87	RC	Labourer	100 West Hill, West Hill Hill	SINGLE	M-247	11-10-83	Stafford	Diamond Kelly
10648	George Rankin	15-10-83	MALE	AGE 53	RC		8 Newtown Cottages Ardock	WIDOWER	A-220	18-10-83	Kowar	Diamond Kelly
10649	William Doyle	15-10-83	MALE	AGE 35	RC	Machin Operator	155 Clontarf Park, Darndale	MARRIED	A-107	19-10-83	L. Mossey	Diamond Kelly
10650	Thomas Cassidy	20-10-83	MALE	AGE 78	RC	Cattle Dealer	2 Seafield Rd Clontarf	MARRIED	I-309	22-10-83	Jennings	Diamond Kelly
10651	Joseph Verdun	20-10-83	MALE	AGE 79	RC	Retired Insurance Clerk	46 Collins Park Whitehall	MARRIED	I-280	22-10-83	Kowar	Diamond Kelly
10652	Annie Gibbons	22-10-83	FEMALE	AGE 84	RC	Housewife	204 Collins Ave, Donnybrook	WIDOW	A-43	25-10-83	Stafford	Diamond Kelly
10653	Elizabeth Morris	26-10-83	FEMALE	AGE 74	RC	Housewife	41 St Mark's Ave Portlaoine	WIDOW	E-314	28-10-83	Rock	Diamond Kelly
10654	Baby Cannon Muntagh	25-10-83	FEMALE	6wks born	RC	Baby	28 Daltry Rd Yellow Walls	Baby	A-78	27-10-83	Father	Diamond Kelly
10655	Joseph McPhan	26-10-83	MALE	AGE 79	RC	Retired from the Army	42 Calden Rd East Wall	WIDOWER	R-193	29-10-83	Stafford	Diamond Kelly
10656	Teresa Laird	28-10-83	FEMALE	AGE 63	RC	Housewife	10 Fourth Rd, East Wall	WIDOW	T-42	31-10-83	Stafford	Diamond Kelly
10657	Eileen Fleming	31-10-83	FEMALE	AGE 51	RC	Housewife	4 Coote's Forge, Rd North Wall	MARRIED	R-109	2-11-83	Jennings	Diamond Kelly
10658	Martin McCormack	31-10-83	MALE	AGE 87	RC	Showman	42 Shandon Mill Rd Portlaoine	MARRIED	H-247	2-11-83	Rock	Diamond Kelly
10659	Bernard Byrne	1-11-83	MALE	AGE 88	RC	Retired Labourer	12 Portlaoine Cottages Ardock	WIDOWER	G-41	2-11-83	Rock	Diamond Kelly
10660	James Sutton	1-11-83	MALE	AGE 43	RC	Workshop Manager	100 York Rd, Malahide Rd	MARRIED	A-85	4-11-83	Jennings	Diamond Kelly

REGISTER OF INTERMENTS

BALGRIFFIN BURIAL GROUND.

Consecutive No.	Christian Name(s) and Surname of Deceased	Time of Death	Sex	Age	Religious Persuasion	Occupation or Rank in Life	Last Place of Residence	State Condition as to whether "Married" or "Single," "Widower" or "Widow" or "child of A.B. of "	No. and Section of Gravespace	Date of Interment	Signature of person having management of the Interment	Registrar's Signature
10661	James Jose	1-11-83	MALE	AGE 60	RC	Retired chaf + metal worker	28 Ride Ammann Park	MARRIED	256-I	14-11-83	Stafford	Edmond Kelly
10662	Vincent Gogan	4-11-83	MALE	AGE 90	RC	Retired	11 Swan Hill Rd. Drumcondra	MARRIED	15-G	5-11-83	Kurwan	Edmond Kelly
10663	Rita Napier	3-11-83	FEMALE	AGE 86	RC	Retired	16 Maryfield Green, Uxbridge	MARRIED	190-B	7-11-83	Kurwan	Edmond Kelly
10664	Thomas Moore	8-11-83	MALE	AGE 59	RC	Steel Worker	22 Shanlyffe Ave. Ballybough	MARRIED	261-L	11-11-83	Kurwan	Edmond Kelly
10665	Rosanna Moore	30-11-83	FEMALE	AGE 93	Church of Ireland	Housewife	31 St. Aidan Park Rd. Marine	WIDOW	17-A	22-11-83	Kurwan	Edmond Kelly
10666	Josephine Murphy	19-11-83	FEMALE	AGE 73	RC	Housewife	12 Mount Temple Rd. Ballybun Hill	WIDOW	191-L	22-11-83	Stafford	Edmond Kelly
10667	Eric Synnott	20-11-83	MALE	AGE 64	RC	Retired Printer	109 Collins Ave. West	MARRIED	R-79	22-11-83	Maasey	Edmond Kelly
10668	Michael Reddy	20-11-83	MALE	AGE 37	RC	Telephonist	183 Sarsfield Avenue, Dujail, Sathar	MARRIED	R-115	23-11-83	Kurwan	Edmond Kelly
10669	Anne Reddy	21-11-83	FEMALE	AGE 55	RC	Housewife	12 Newtown Cottages, Raheny	MARRIED	S-66	23-11-83	Rock	Edmond Kelly
10670	Michael Fleming	21-11-83	MALE	AGE 67	RC	Farmer	St. Brigid's Park, Balgriffin	MARRIED	L-35	23-11-83	Jennings	Edmond Kelly
10671	Margaret Mc Cormack	24-11-83	FEMALE	AGE 69	RC	Housewife	42 Strandmill Rd. Portlanoir	WIDOW	H-247	28-11-83	Rock	Edmond Kelly
10672	Rosanna M. Loughlin	25-11-83	FEMALE	AGE 72	RC	Housewife	34 Hazel Rd. Honeygarney	WIDOW	H-171	28-11-83	Kurwan	Edmond Kelly
10673	Mary Darcy	25-11-83	FEMALE	AGE 71	RC	Housewife	3 E. Liberty House, Raheny St	MARRIED	H-143	29-11-83	Kurwan	Edmond Kelly
10674	Agnes Wright	29-11-83	FEMALE	AGE 81	Presbyterian	Housewife	Lugan Heath Rd. Raheny	WIDOW	A-117	1-12-83	Jennings	Edmond Kelly
10675	Padar Nolan	30-11-83	MALE	AGE 48	RC	Barman	41 Terrycurry Drive, Broomall	MARRIED	H-177	2-12-83	Kurwan	Edmond Kelly
10676	Marcus Howard	2-12-83	MALE	AGE 74	RC	Retired Civil Servant	55 Brookwood Ave. Artane	MARRIED	I-147	5-12-83	Stafford	Edmond Kelly
10677	Mary Dunne	2-12-83	FEMALE	AGE 70	RC	Housewife	18 Poplar Ave. Ballybough	WIDOW	C-79	6-12-83	Kurwan	Edmond Kelly
10678	Sean Baker	2-12-83	MALE	AGE 60	RC	Transport Manager	121 Brookwood Ave. Artane	MARRIED	B-76	6-12-83	Kurwan	Edmond Kelly
10679	William Farrell	2-12-83	MALE	AGE 79	RC	FACTORY WORKER	2 KANNUHOLIE, TRAAEE	WIDOWER	M-315	6-12-83	Jennings	Edmond Kelly
10680	Kathleen Warren	4-12-83	FEMALE	AGE 64	RC	Housewife	50 Clonlough Rd. Donnybrook	WIDOW	S-22	6-12-83	Kurwan	Edmond Kelly
10681	Marion Shellett	5-12-83	FEMALE	AGE 63	RC	Housewife	162 Richmond Ter. Fingert	MARRIED	G-258	7-12-83	Stafford	Edmond Kelly
10682	Ellen Manning	7-12-83	FEMALE	AGE 78	RC	Housewife	5007 Prospect Drive, Clontarf	MARRIED	M-14	9-12-83	Kurwan	Edmond Kelly
10683	James Murphy	12-12-83	MALE	AGE 49	RC	Farmer	Winsty, Kesh, Kesh, Kesh	MARRIED	H-165	13-12-83	Rock	Edmond Kelly
10684	Margaret Davenport	10-12-83	FEMALE	AGE 88	RC	Housewife	234th Northbrook Ave. West Hill	WIDOW	S-21	13-12-83	Stafford	Edmond Kelly
10685	Eileen Kelly	14-12-83	FEMALE	AGE 65	RC	Housewife	87 Dullin Rd. Sutton	WIDOW	I-173	16-12-83	Fanogan	Edmond Kelly
10686	Nicholas Pickett	14-12-83	MALE	AGE 77	Church of Ireland	Retired	18 Strangford Garden East Wall	WIDOWER	A-156	16-12-83	Kurwan	Edmond Kelly
10687	Hugh Leggett	13-12-83	MALE	AGE 68	RC	Lead O.C. Worker	96 Gracefield Rd. Artane	MARRIED	E-328	16-12-83	Jennings	Edmond Kelly
10688	Patrick McCabe	14-12-83	MALE	AGE 76	RC	Retired	7 Chapel Ave. Artane	MARRIED	R-97	16-12-83	Stafford	Edmond Kelly
10689	Stella O'Killy	12-12-83	FEMALE	AGE 72	RC	Housewife	13 Gracefield Rd. Artane	MARRIED	U-5	17-12-83	Stafford	Edmond Kelly
10700	Ethel O'Connell	17-12-83	FEMALE	AGE 81	RC	Retired Housewife	5 Wade's Green, Ballymun	WIDOW	L-310	19-12-83	Kurwan	Edmond Kelly
10701	Ann Margaret Coates	17-12-83	FEMALE	AGE 98	RC	Housewife	20 Kopsland Green, Clontarf	WIDOW	P-159	20-12-83	Kurwan	Edmond Kelly
10702	Bridget Byrne	17-12-83	FEMALE	AGE 81	RC	Housewife	20 Boulevard South, Bayside	WIDOW	K-241	20-12-83	Jennings	Edmond Kelly
10703	Nancy Mac Erilly	20-12-83	FEMALE	AGE 59	RC	Housewife	6 Gracefield Ave. Artane	MARRIED	L-182	22-12-83	Jennings	Edmond Kelly
10704	John Jones	21-12-83	MALE	AGE 87	RC	Independent means	2 Blaney Drive, Artane	MARRIED	I-236	24-12-83	Kurwan	Edmond Kelly
10705	Gerard Macken	21-12-83	MALE	AGE 46	RC		143 Englebrook Lane, Malahide	MARRIED	I-261	23-12-83	S. Rock	Edmond Kelly
10706	Margaret Johnston	23-12-83	FEMALE	AGE 82	RC	Housewife	10 Newtown Ave. Raheny	WIDOW	E-311	26-12-83	S. Rock	Edmond Kelly
10707	Patrick Brophy	23-12-83	MALE	AGE 79	RC	Retired	52 Ventow Rd. Mitchell	MARRIED	B-232	26-12-83	Kurwan	Edmond Kelly
10708	Mary Donnelly	27-12-83	FEMALE	AGE 73	RC	Housewife	92 Seaview Ave. East Wall	WIDOW	E-146	29-12-83	Stafford	Edmond Kelly
10709	Lawrence Rooney	27-12-83	MALE	AGE 66	RC	County Council Worker	23 Linden Cottages, Clonsilla	MARRIED	R-98	29-12-83	Rock	Edmond Kelly
10710	Samuel King	25-12-83	MALE	AGE 72	RC	Retired Barber	76 Nassau Rd. Colock	MARRIED	R-1	29-12-83	Stafford	Edmond Kelly

REGISTER OF INTERMENTS

PALGRAFFIN BURIAL GROUND.

Consecutive No.	Christian Name(s) and Surname of Deceased	Time of Death	Sex	Age	Religious Persuasion	Occupation or Rank in Life	Last Place of Residence	State Condition as to whether "Married" or "Single," "Widower" or "Widow" or "child of A.B. of "	No. and Section of Gravespace	Date of Interment	Signature of person having management of the Interment	Registrar's Signature
10711	Eugenie Kuntel	27-12-83	FEMALE	AGE 77	RC	Independent Memo	77 Grange Park Rd. Ballybrack	WIDOW	B-79	29-12-83	Kiwan - Desmond Kelly	
10712	Margaret Behan	28-12-83	FEMALE	AGE 73	RC	"	30 Brian Rd. Marino Rully	WIDOW	M-277	30-12-83	Kiwan - Desmond Kelly	
10713	Frank Conroy	28-12-83	MALE	AGE 80	RC	Ir Garda	1 Halliday Rd. Dublin 7	HARRIED	F-19	30-12-83	Dourke's - Desmond Kelly	
10714	Kevin D Byrne	20-12-83	MALE	AGE 61	RC	Doctor	10 Lorne Rd. Sutton	HARRIED	G-140	2-1-84	Mr D Byrne - Desmond Kelly	
10715	John Hetherington	30-12-83	MALE	AGE 55	RC	Barman	6 Clenny Rd. Donnybrook	HARRIED	P-186	2-1-84	Stafford - Desmond Kelly	
10716	Thomas Joseph Keogh	3-1-84	MALE	AGE 66	RC	Ir Garda	78 Caldwellwood Rd. Duncannon	HARRIED	P-178	5-1-84	Rock - Desmond Kelly	
10717	Mary Fitzgerald	4-1-84	FEMALE	AGE 90	RC	Retired	39 Diamond Hill, Duncannon	WIDOW	H-116	6-1-84	Kiwan - Desmond Kelly	
10718	Thomas M'Donnell	9-1-84	MALE	AGE	RC	Baker in	48 Anna Park, Watermill Rd. Ballybrack	WIDOWER	K-100	11-1-84	Stafford - Desmond Kelly	
10719	Thomas O'Rally	9-1-84	MALE	AGE 82	RC	Retired	41 Bene dict Gardens, N.C.R. Co. of Dub	WIDOWER	P-175	12-1-84	Stafford - Desmond Kelly	
10720	Myra Gallen	10-1-84	FEMALE	AGE 86	RC	Independent Memo	Corambrack Rd. Sutton	WIDOW	L-267	12-1-84	Kiwan - Desmond Kelly	
10721	Frank Geoghegan	11-1-84	MALE	AGE 52	RC	Black	9 Kinross Ave. Clontarf	HARRIED	E-45	13-1-84	Kiwan - Desmond Kelly	
10722	Josephine Kiwan	13-1-84	FEMALE	AGE 73	RC	Housewife	53 The Mills Rd. Clontarf	WIDOW	I-65	16-1-84	Kiwan - Desmond Kelly	
10723	Edward Tyrrell	13-1-84	MALE	AGE 74	RC	Retired	81 Ardore Rd. Cork	HARRIED	O-123	17-1-84	Stafford - Desmond Kelly	
10724	Catherine Phelan	18-1-84	FEMALE	AGE 72	RC	Housewife	243 Parkhill Rd.	WIDOW	E-243	20-1-84	Kiwan - Desmond Kelly	
10725	Adelaide Vogelwang	20-1-84	FEMALE	AGE 83	RC	Retired Housewife	67 Philipshugh, Sea View	WIDOW	F-145	23-1-84	Kiwan - Desmond Kelly	
10726	John Murphy	19-1-84	MALE	AGE 72	RC	Docker	211 Clonmont Ave. Malahide Rd	SINGLE	N-76	23-1-84	Jennings - Desmond Kelly	
10727	Christopher O'Keilly	22-1-84	MALE	AGE 49	RC	"	101 Edenmore Crescent, Ballybrack	HARRIED	P-219	24-1-84	Stafford - Desmond Kelly	
10728	Patrick Brennan	22-1-84	MALE	AGE 77	RC	Retired Rep.	110 Lenny Park Rd. Malahide	HARRIED	F-257	25-1-84	Dourke's - Desmond Kelly	
10729	Eileen Murphy	21-1-84	FEMALE	AGE 61	RC	Housewife	19 Essey Rd. Malahide	WIDOW	L-241	25-1-84	Jennings - Desmond Kelly	
10730	Michael Donegan	25-1-84	MALE	AGE 63	RC	Black	162 Hurmonstown Rd. Dublin 5	HARRIED	K-187	28-1-84	Stafford - Desmond Kelly	
10731	John Foley	26-1-84	MALE	AGE 79	RC	Retired Gardener	14 Grange Rd. Ballybrack	WIDOWER	G-87	28-1-84	Jennings - Desmond Kelly	
10732	Michael Hendler	27-1-84	MALE	AGE 52	RC	"	5 Pavee den, Harmondstown, Dublin	HARRIED	K-182	30-1-84	Rock - Desmond Kelly	
10733	John Hayden	29-1-84	MALE	AGE 79	RC	Labourer	16 Liberty Hall, Parkway St	WIDOWER	D-132	1-2-84	Jennings - Desmond Kelly	
10734	Monica O'Connell	29-1-84	FEMALE	AGE 79	RC	Housewife	83 Shankill Way, Saggart	WIDOW	R-25	1-2-84	Lanigan - Desmond Kelly	
10735	Winifred Matthews	2-2-84	FEMALE	AGE 71	RC	Housewife	182 Parkhill Rd. Whitehall	WIDOW	L-305	4-2-84	Stafford - Desmond Kelly	
10736	Joseph Dignam	5-2-84	MALE	AGE 82	RC	P.C.	Woolston, Ellen Mills, Malahide	HARRIED	I-32	7-2-84	Kiwan - Desmond Kelly	
10737	Mary Dunn	7-2-84	FEMALE	AGE 76	RC	Housewife	96 Grange Rd., Ballydoyle	WIDOW	F-285	9-2-84	Rock - Desmond Kelly	
10738	Vincent Arbuckle	8-2-84	MALE	AGE 64	RC	Retired Craftsman	71 Philipshugh, Sea View	HARRIED	M-152	10-2-84	Kiwan - Desmond Kelly	
10739	Maura O'Neill	13-2-84	FEMALE	AGE 91	RC	Housewife	16 Dorset St. Malahide Rd	WIDOW	I-198	15-2-84	Lanigan - Desmond Kelly	
10740	Michael Noonan	2-2-84	MALE	AGE 45	RC	Office Manager	30 Caldwellwood Rd. Marino	HARRIED	H-253	18-2-84	Kiwan - Desmond Kelly	
10741	John Kane	18-2-84	MALE	AGE 63	RC	Labourer	17 Turnagain Green, Saggart	HARRIED	R-74	21-2-84	Stafford - Desmond Kelly	
10742	Patrick Caherty	20-2-84	MALE	AGE 85	RC	Retired Farmer	27 Simons Hill, Duncannon	SINGLE	I-139	22-2-84	Kiwan - Desmond Kelly	
10743	Albert Cairns	24-2-84	MALE	AGE 56	RC	Company Director	245 Swords Rd., Saggart	HARRIED	L-280	24-2-84	Kiwan - Desmond Kelly	
10744	Paul Ezekiel	26-2-84	MALE	AGE 20	RC	Army Man	35 Chapel Rd., Coolock	SINGLE	B-53	29-2-84	Stafford - Desmond Kelly	
10745	Kathleen Flannery	28-2-84	FEMALE	AGE 75	RC	Retailer	115 Parnell St. Dublin	WIDOW	F-116	1-3-84	Kiwan - Desmond Kelly	
10746	Joseph Flanagan	2-3-84	MALE	AGE 53	RC	P-I-E	83 Kinross Ave. Clontarf	HARRIED	L-44	5-3-84	Kiwan - Desmond Kelly	
10747	Thomas Day	5-3-84	MALE	AGE 71	RC	Independent Memo	17 Saggart Terrace, Saggart	SINGLE	I-33	7-3-84	Kiwan - Desmond Kelly	
10748	MICHAEL A. THOMAS	5-3-84	MALE	AGE 72	RC	Engraver	48 BOSTON PARK Rd. Donnybrook	HARRIED	F-37	8-3-84	Jennings - Desmond Kelly	
10749	Thomas Bambrick	5-3-84	MALE	AGE 69	RC	Cooperation Worker	62 Clonhugh Rd. Donnybrook	WIDOWER	R-76	9-3-84	Stafford - Desmond Kelly	
10750	Jim Rafferty	5-3-84	MALE	AGE	RC	Stonemason	Annally, Fitzgibbon St. Dublin	HARRIED	B-213	10-3-84	Lanigan - Desmond Kelly	

REGISTER OF INTERMENTS

Ballygriffin BURIAL GROUND.

Consecutive No.	Christian Name(s) and Surname of Deceased	Time of Death	Sex	Age	Religious Persuasion	Occupation or Rank in Life	Last Place of Residence	State Condition as to whether "Married" or "Single," "Widower" or "Widow" or "child of A.B. of "	No. and Section of Gravespace	Date of Interment	Signature of person having management of the Interment	Registrar's Signature
10751	Roger McCann	11-3-84	MALE	AGE 67	RC.		68 Bellina Ave West Dublin	SINGLE	H-143	14-3-84	Stafford	Desmond Kelly
10752	Mary Murphy	13-3-84	FEMALE	AGE 85	RC	Housewife	39 Erin Rd. Cabra	WIDOW	R-108	16-3-84	Jennings	Desmond Kelly
10753	Bronagh Smith	25-3-84	FEMALE	AGE 1 ^{month}	RC	Baby	18 Hazelwood Brimstone	BABY	G-236	24-3-84	Lather	Desmond Kelly
10754	Christopher Nangle	25-3-84	MALE	AGE 81	RC	Retired Hawker	88t Mary's Court, Church Rd.	WIDOWER	O-215	28-3-84	Jennings	Desmond Kelly
10755	Sadie Boylan	26-3-84	FEMALE	AGE 48	RC	Housewife	24 Greencastle Ave Co. Wick	MARRIED	P-258	28-3-84	Stafford	Desmond Kelly
10756	Robert Casey	26-3-84	MALE	AGE 45	RC		20 Bolton Park Rd Donnybrook	SINGLE	C-40	28-3-84	Stafford	Desmond Kelly
10757	Elizabeth Conroy	28-3-84	FEMALE	AGE 59	RC	Housewife	58 Ardley Park	MARRIED	I-148	30-3-84	Stafford	Desmond Kelly
10758	Margaret Peggy O'Rourke	28-3-84	FEMALE	AGE 55	RC	Housewife	78 Ordsbury St. Dublin	SINGLE	K-199	31-3-84	Tanogan	Desmond Kelly
10759	John Leahy	30-3-84	MALE	AGE 60	RC	Retired	81 Killester Park Killester	MARRIED	I-322	2-4-84	Stafford	Desmond Kelly
10760	Vera Stearn	30-3-84	FEMALE	AGE	RC	Housewife	Belfield House Kelfield	MARRIED	H-4	2-4-84	Korwan	Desmond Kelly
10761	William Spence	31-3-84	MALE	AGE 65	RC	Post Office Employee	91 Fitzroy Ave, Harcourt	MARRIED	H-59	3-4-84	Korwan	Desmond Kelly
10762	Elizabeth O'Brien	31-3-84	FEMALE	AGE 79	RC	Housewife	19 Shamrock Rd Whitehall	WIDOW	T-38	3-4-84	Tanogan	Desmond Kelly
10763	Noel Buttner	2-4-84	MALE	AGE 50	RC		20 Killebarren Ave Co. Wick	MARRIED	R-72	4-4-84	Stafford	Desmond Kelly
10764	Mary O'Neill	6-4-84	FEMALE	AGE 48	RC	Chiropractor	6 Maryfield Road Artane	SINGLE	I-184	7-4-84	Korwan	Desmond Kelly
10765	Patrick Cosgrave	6-4-84	MALE	AGE 74	RC	Retired from Army	6 Cromwell Rd. Donnybrook	MARRIED	R-73	9-4-84	Stafford	Desmond Kelly
10766	Catherine Dillon	7-4-84	FEMALE	AGE 88	RC	Housewife	85 Griffeth Ave Whitehall	WIDOW	M-328	10-4-84	Jennings	Desmond Kelly
10767	James Ennis	10-4-84	MALE	AGE 70	RC	Retired Porter	3 Donnybrook Rd Donnybrook	MARRIED	M-161	12-4-84	Jennings	Desmond Kelly
10768	Michael M. Maher	11-4-84	MALE	AGE 54	RC	Chartered Accountant	141 Ard. St. Wm. Whitehall	MARRIED	B-220	13-4-84	Korwan	Desmond Kelly
10769	Frank Barnard	11-4-84	MALE	AGE 85	RC	Barrister	29 Clare Rd. Donnybrook	WIDOWER	I-278	14-4-84	Jennings	Desmond Kelly
10770	Camilla Doyle	11-4-84	FEMALE	AGE ^{STILL} BORN	RC	Baby	1612 Road 15 River Valley	Baby	F-31	14-4-84	Father	Desmond Kelly
10771	Catherine Marie Murray	15-4-84	FEMALE	AGE 61	RC	Housewife	203 Killester Ave Artane	MARRIED	F-29	17-4-84	Korwan	Desmond Kelly
10772	Mary O'Shea	16-4-84	FEMALE	AGE 69	RC	Housewife	13 Ferguson Rd. Donnybrook	WIDOW	P-226	18-4-84	Stafford	Desmond Kelly
10773	Richard Shaw	16-4-84	MALE	AGE 57	RC	Soccer	302 Malahide Rd. Artane	MARRIED	F-90	18-4-84	Stafford	Desmond Kelly
10774	Ann Smith	17-4-84	FEMALE	AGE 63	RC	Housewife	123 Abbeyfield Killester	MARRIED	C-199	23-4-84	Korwan	Desmond Kelly
10775	Thomas Power	18-4-84	MALE	AGE 79	RC	Company Director	201 Clonliffe Rd. Dublin	MARRIED	C-202	20-4-84	Korwan	Desmond Kelly
10776	Michael Murphy	19-4-84	MALE	AGE 87	RC	Retired	7 Jervisfield Lane N.C.R.	WIDOWER	R-35	20-4-84	L. Massey	Desmond Kelly
10777	Brian O'Connor	17-4-84	MALE	AGE 16	RC	Student	35 Terryconry Rd. Co. Wick	SINGLE	C-191	21-4-84	Stafford	Desmond Kelly
10778	Bridget M'Galey	21-4-84	FEMALE	AGE 81	RC	Housewife	18 Boynewood Ave North Strand	MARRIED	M-160	24-4-84	Stafford	Desmond Kelly
10779	William Doane	20-4-84	MALE	AGE 63	RC	Deep Sea Checker	343 Dunrath Rd. Co. Wick	WIDOWER	E-288	24-4-84	Jennings	Desmond Kelly
10780	May Shanley	20-4-84	FEMALE	AGE 79	RC	Housewife	29 Clancarthy Rd. Donnybrook	MARRIED	B-222	24-4-84	Jennings	Desmond Kelly
10781	Teresa Higgins	21-4-84	FEMALE	AGE 48	RC	Secretary	1 Botolphstown Green Co. Wick	SINGLE	G-214	24-4-84	Bowker	Desmond Kelly
10782	Catherine Guidera	21-4-84	FEMALE	AGE 66	RC	Housewife	31 Balthasar Ave Artane	MARRIED	C-211A	24-4-84	Rock	Desmond Kelly
10783	Richard Moore	22-4-84	MALE	AGE 66	RC	Irish Sea Ferry	35 W. Ayley Rd. Artane	MARRIED	R-60	25-4-84	Stafford	Desmond Kelly
10784	Phelomena Nolan	22-4-84	FEMALE	AGE 54	RC	Housewife	30 Bellina Ave West Donnybrook	MARRIED	R-63	25-4-84	Stafford	Desmond Kelly
10785	Sarah Maher	22-4-84	FEMALE	AGE 74	RC	Transport Employee	35 Cabra Drive Dublin 7	WIDOW	E-300	25-4-84	Bowker	Desmond Kelly
10786	Michael Kelly	23-4-84	MALE	AGE 81	RC	Retired	73 Ard. Bellina Ave Artane	MARRIED	M-29	26-4-84	Rock	Desmond Kelly
10787	Patrick Moriarty	21-4-84	MALE	AGE 75	RC	Retired	77 North William St. Dublin	MARRIED	N-191	28-4-84	Jennings	Desmond Kelly
10788	Alice Barty	27-4-84	FEMALE	AGE 78	RC	Housewife	163 Kersalshane, Kinnel	WIDOW	M-4	1-5-84	Rock	Desmond Kelly
10789	Josephine Lyons	28-4-84	FEMALE	AGE 86	RC	Housewife	9 Newcomen Ave North Strand	WIDOW	N-26	1-5-84	Jennings	Desmond Kelly
10790	Margaret Keaton	27-4-84	FEMALE	AGE 83	RC	Housewife	170 Bellina Ave Donnybrook	WIDOW	I-305	1-5-84	Stafford	Desmond Kelly

REGISTER OF INTERMENTS

BURIAL GROUND.

Consecutive No.	Christian Name(s) and Surname of Deceased	Time of Death	Sex	Age	Religious Persuasion	Occupation or Rank in Life	Last Place of Residence	State Condition as to whether "Married" or "Single," "Widower" or "Widow" or "child of A.B. of"	No. and Section of Gravespace	Date of Interment	Signature of person having management of the Interment	Registrar's Signature
10791	Christina Mackey	29-4-84	FEMALE	AGE 85	RC	Housewife	85 Collins Ave East Kildare	WIDOW	K-239	2-5-84	Stafford	Deamond Kelly
10792	Margaret Moylan	30-4-84	FEMALE	AGE 72	RC	Housewife	84pp. Leeson St Dublin	WIDOW	D-102	2-5-84	Kerwan	Deamond Kelly
10793	Sarah Anderson	4-5-84	FEMALE	AGE 76	RC	Housewife	14 Costello Park Clontarf	WIDOW	D-183	5-5-84	P. Meehan	Deamond Kelly
10794	Marie Sharkey	4-5-84	FEMALE	AGE 80	RC	Housewife	52 Vermont Park Clontarf	WIDOW	G-130	7-5-84	Murray	Deamond Kelly
10795	Anthony O'Neill	11-5-84	MALE	AGE 42	RC	Architect	9 Chelfont Ave Malahide	MARRIED	B-190	7-5-84	Kerwan	Deamond Kelly
10796	Vincent M'Dermott	4-5-84	MALE	AGE 45	RC		25 Killbarnon Park Kildare	MARRIED	B-110	7-5-84	Kerwan	Deamond Kelly
10797	Brendan Nolan	5-5-84	MALE	AGE 42	RC	Retired from Marine	25 Horizon View Satory	MARRIED	B-213 ^A	7-5-84	O'Donovan	Deamond Kelly
10798	Estella G. McEder	5-5-84	FEMALE	AGE 76	RC	Housewife	103 Abbots Town Drive Finglas	WIDOW	M-138	8-5-84	Quinn	Deamond Kelly
10799	Bridget Hamilton	6-5-84	FEMALE	AGE 80	RC	Housewife	103 Collins Ave Donnybrook	WIDOW	A-154	8-5-84	Stafford	Deamond Kelly
10800	Rose Kavanagh	6-5-84	FEMALE	AGE 45	RC	Housewife	178 Buttercup Park Harold's Cross	MARRIED	A-1 ^A	9-5-84	Stafford	Deamond Kelly
10801	Albert Hendricks	8-5-84	MALE	AGE 82	RC	Retired Confed. worker	16 Seon Hill Rd Drumcondra	MARRIED	G-305 ^A	9-5-84	Kerwan	Deamond Kelly
10802	Mary Wade	8-5-84	FEMALE	AGE 74	RC	Housewife	310 Durock Rd Satory	MARRIED	K-141	10-5-84	Rock	Deamond Kelly
10803	Rosemary Campbell	7-5-84	FEMALE	AGE 38	RC	Manager of shop	40 Foxglove Park Finglas	MARRIED	U-20	12-5-84	Kerwan	Deamond Kelly
10804	Joseph Anthony Mahon	10-5-84	MALE	AGE 68	RC	Robber Dealer	107 Tenby Road Coolock	MARRIED	B-22 ^A	12-5-84	Fanogan	Deamond Kelly
10805	William Dunne	11-5-84	MALE	AGE 77	RC	Retired Blacksmith	45 Glenby Rd Whitehall	MARRIED	H-324 ^A	14-5-84	Bowker	Deamond Kelly
10806	Thomas Kearney	11-5-84	MALE	AGE 70	RC	Dispatch Manager	49 Rossmount Ave Artane	MARRIED	N-253	14-5-84	Kerwan	Deamond Kelly
10807	Michael Marnell	15-5-84	MALE	AGE 58	RC	C&C	20 Marino Park, Fairview	MARRIED	F-142	17-5-84	Stafford	Deamond Kelly
10808	Thomas Gabriel	15-5-84	MALE	AGE 84	RC	Retired	12 Ardmore Drive Artane	WIDOWER	L-98	17-5-84	Stafford	Deamond Kelly
10809	Patrick Carey	16-5-84	MALE	AGE 70	RC	Retired	4 Strandmill Ave Artane	MARRIED	Q-138	18-5-84	Stafford	Deamond Kelly
10810	Thomas F. Geoghegan	17-5-84	MALE	AGE 93	RC	Retired Shop-keeper	10 Capeland Ave Clontarf	WIDOWER	I-274	19-5-84	Kerwan	Deamond Kelly
10811	William P. Nolan	18-5-84	MALE	AGE 75	RC	Retired Bus Conductor	15 Coghlan Ave Kildare	WIDOWER	K-89	19-5-84	Stafford	Deamond Kelly
10812	Mary T. Kennedy	18-5-84	FEMALE	AGE 70	RC	Housewife	40 Clare Rd, Drumcondra	WIDOW	H-229	21-5-84	Kerwan	Deamond Kelly
10813	Nancy Gibbons	19-5-84	FEMALE	AGE 64	RC	Housewife	204 Malahide Rd	MARRIED	E-70	22-5-84	Kerwan	Deamond Kelly
10814	Teresa Hayes	21-5-84	FEMALE	AGE 58	RC	Housewife	32 Victoria Rd, Clontarf	MARRIED	K-1 ^A	23-5-84	Kerwan	Deamond Kelly
10815	Mary McCauley	20-5-84	FEMALE	AGE 29	RC	School Teacher	175 Collins Ave Dublin 3	SINGLE	T-51	23-5-84	Kerwan	Deamond Kelly
10816	John Stanley	21-5-84	MALE	AGE 78	RC	Retired	29 Blencathay Rd Donnybrook	WIDOWER	B-222	23-5-84	Tennings	Deamond Kelly
10817	Mary Josephine Daly	27-5-84	FEMALE	AGE 81	RC	Housewife	38 Maryfield Crescent Artane	WIDOW	G-91	29-5-84	Kerwan	Deamond Kelly
10818	Mary Kate Lee	26-5-84	FEMALE	AGE 95	RC	Housewife	149 Crosswood Park Artane	WIDOW	Q-82	29-5-84	Tennings	Deamond Kelly
10819	Patrick Moore	30-5-84	MALE	AGE 81	RC	Retired Joiner	10 Nicholas Ave Church Street	WIDOWER	N-224	1-6-84	Bowker	Deamond Kelly
10820	Bridget C. Farrell	27-5-84	FEMALE	AGE 52	RC	Housewife	18 Park Lane Coolock	MARRIED	K-40 ^A	2-6-84	Tennings	Deamond Kelly
10821	Mary M'Guinness	5-6-84	FEMALE	AGE 53	RC	Housewife	70 Thatch Rd, Whitehall	MARRIED	L-20 ^B	7-6-84	Stafford	Deamond Kelly
10822	Mary Walsh	6-6-84	FEMALE	AGE 73	RC	Housewife	261 Shangan Rd Ballyman	MARRIED	N-65	9-6-84	Stafford	Deamond Kelly
10823	Mary Josephine Laffan	14-6-84	FEMALE	AGE 69	RC	Housewife	27 Hazel Rd, Donnybrook	WIDOW	H-75	18-6-84	Stafford	Deamond Kelly
10824	Teresa Kavanagh	15-6-84	FEMALE	AGE 85	RC	Housewife	72 Glentworth Rd, Kildare	WIDOW	E-153	18-6-84	Kerwan	Deamond Kelly
10825	Patrick Deane	13-6-84	MALE	AGE 75	RC	Retired	53 Rosedale Road Brookland Ave	MARRIED	K-221	18-6-84	Fanogan	Deamond Kelly
10826	Patrick Jordan	18-6-84	MALE	AGE 68	RC	Retired Superintendent	338 Elm Mount Ave Dublin 9	MARRIED	G-1 ^A	20-6-84	John Sheehan	Deamond Kelly
10827	Alicia O'Rielly	18-6-84	FEMALE	AGE 94	RC	Housewife	804 Howth Rd, Finglas	WIDOW	P-22	20-6-84	Stafford	Deamond Kelly
10828	Vera Furlong	19-6-84	FEMALE	AGE 36	RC	Housewife	169 Blingold Road Donnybrook	MARRIED	F-19 ^A	21-6-84	Stafford	Deamond Kelly
10829	Patrick Toal	19-6-84	MALE	AGE 78	RC	Retired	571 Upper Strand, North Strand	WIDOWER	H-13	22-6-84	Stafford	Deamond Kelly
10830	Fanny O'Connor (ab)	17-6-84	MALE	AGE 80	RC	Still born baby	64 Grange Park Baldoyle	STILL BORN BABY	G-19 ^A	22-6-84	John O'Brien	Deamond Kelly

REGISTER OF INTERMENTS

Balgiffin BURIAL GROUND.

Consecutive No.	Christian Name(s) and Surname of Deceased	Time of Death	Sex	Age	Religious Persuasion	Occupation or Rank in Life	Last Place of Residence	State Condition as to whether "Married" or "Single," "Widower" or "Widow" or "child of A.B. of "	No. and Section of Gravespace	Date of Interment	Signature of person having management of the Interment	Registrar's Signature
10831	Paul G. Shannon	25-6-84	MALE	AGE 27	RC	Vet Surgeon	"Shillingford" W. Prospect Hill, Derry	Single	E-51	24-6-84	Fanagan	Diamond Kelly
10832	Ann Rowe	25-6-84	FEMALE	AGE 59	RC	Housewife	10 Danawthy Rd, Donnybrook	MARRIED	G-40 ^A	28-6-84	Stafford	Diamond Kelly
10833	William Woods	27-6-84	MALE	AGE 78	RC	Retired C.I.E	99 Donnybrook Rd, Donnybrook	MARRIED	K-40 ^B	29-6-84	Stafford	Diamond Kelly
10834	Sean Gibbons	27-6-84	MALE	AGE 64	RC		204 Mahon Rd Donnybrook	WIDOWER	E-70	29-6-84	Korwan	Diamond Kelly
10835	May Rogers	28-6-84	FEMALE	AGE 74	RC	Housewife	Sacred Heart Res, D. Blenheim Raheny	WIDOW	C-126	30-6-84	Fanagan	Diamond Kelly
10836	Suzann M'Grath	28-6-84	FEMALE	AGE 6 ^{months}	RC	Baby	24, Cromwell Court, Coolock	BABY	D-143	30-6-84	Jennings	Diamond Kelly
10837	Sharon Nyker	27-6-84	FEMALE	AGE 2 ^{yr}	RC	BABY	25, Lifford Court, Donnybrook	BABY	H-19 ^A	3-7-84	MYLER	Diamond Kelly
10838	Joseph Wright	30-6-84	MALE	AGE 56	RC	Lorry Driver	28 Glen Rd Donnybrook	MARRIED	E-20 ^A	4-7-84	Jennings	Diamond Kelly
10839	Ann Nugent	2-7-84	FEMALE	AGE 63	RC	Housewife	30 Yellow Rd, Whitehall	WIDOW	F-253	4-7-84	Stafford	Diamond Kelly
10840	Patrick Leydon	9-7-84	MALE	AGE 55	RC	Printer	55 Donnybrook Rd, Coolock	MARRIED	I-1 ^A	12-7-84	Stafford	Diamond Kelly
10841	Bernice Garton	9-7-84	FEMALE	AGE 73	RC	Housewife	8 St Brendan Lane, Coolock	WIDOW	K-19 ^A	12-7-84	Stafford	Diamond Kelly
10842	Margaret Hodgson	9-7-84	FEMALE	AGE 85	Methodist	Housewife	41 Glencraig, Sutton	WIDOW	B-9 ^C	12-7-84	Korwan	Diamond Kelly
10843	John Murphy	11-7-84	MALE	AGE 64	RC		33 Woodville Court, Coolock	MARRIED	F-20 ^A	13-7-84	Fanagan	John Lacey
10844	Anne Gorman	15-7-84	FEMALE	AGE 73	RC	Housewife	10, Simon Hill Rd, Warrinstown	WIDOW	F-307	17-7-84	Korwan	Diamond Kelly
10845	John Donway	15-7-84	MALE	AGE 83	RC	Retired	260 Larkhill Rd, Whitehall	MARRIED	I-258	17-7-84	Korwan	Diamond Kelly
10846	James O'Brien	20-7-84	MALE	AGE 68	RC	Taxi Driver	14 Mahon Rd, Donnybrook	MARRIED	G-150	23-7-84	Stafford	Diamond Kelly
10847	Ellen Mulligan	21-7-84	FEMALE	AGE 77	RC	Housewife	100 B Dorset St, Dublin	WIDOW	O-128	24-7-84	Stafford	Diamond Kelly
10848	Maree Rawless	27-7-84	FEMALE	AGE 48	RC	Housewife	12 Br Weston Cottages	MARRIED	B-75	31-7-84	Stafford	Diamond Kelly
10849	Anne O'Sullivan	30-7-84	FEMALE	AGE 68	RC	Housewife	27 Topley Rd, Fairview	MARRIED	E-155	1-8-84	Jennings	Diamond Kelly
10850	Lorcan Ponske	31-7-84	MALE	AGE 78	RC	Company Director	251 Collins Ave, Donnybrook	MARRIED	E-295	2-8-84	Korwan	Diamond Kelly
10851	Patricia Allik	31-7-84	FEMALE	AGE 66	RC	Housewife	34/36 Mayor St, North Wall	WIDOW	B-1 ^A	3-8-84	Jennings	Diamond Kelly
10852	Elizabeth Donnelly	6-8-84	FEMALE	AGE 69	RC	Housewife	18 Shank Green, Artane	WIDOW	Q-133	9-8-84	Stafford	Diamond Kelly
10853	Thomas O'Connor	11-8-84	MALE	AGE 65	RC	Retired Corporation Worker	18 Malachy Drive, Artane	MARRIED	M-1 ^A	14-8-84	Stafford	Diamond Kelly
10854	John Glynn	11-8-84	MALE	AGE 80	RC	Retired Garda	83 Rosedale Court, Artane	WIDOWER	A-234	14-8-84	Lannigan	Diamond Kelly
10855	JOHN GOONLEY	14-8-84	MALE	AGE 70	R.C.	Public Corporation	85-MOAT VIEW COURT	MARRIED	C-22 ^A	18-8-84	JENNINGS	Francis Smyth
10856	Mai FORDE	18-8-84	FEMALE	AGE 76	R.C.		40 LOCANON RD WHITE HALL	MARRIED	G-326 ^A	20-8-84	FANAGAN	Francis Smyth
10857	Patrick Joseph Ferrin	22-8-84	MALE	AGE	RC		39 Woodburne Drive, Raheny	MARRIED	C-62	24-8-84	Stafford	Diamond Kelly
10858	Laura Jean O'Donovan	22-8-84	FEMALE	AGE 7 ^{months}	RC	Baby	189 Raheny Rd, Raheny	Baby	I-247	24-8-84	Korwan	Diamond Kelly
10859	Helena Reynolds	22-8-84	FEMALE	AGE	RC		569 North Circular Road		K-218	25-8-84	Korwan	Diamond Kelly
10860	Kathleen Scully	26-8-84	FEMALE	AGE 84	RC	Housewife	93 Donnybrook Rd, Donnybrook	WIDOW	Q-8	28-8-84	Jennings	Diamond Kelly
10861	Frances Grogan	26-8-84	FEMALE	AGE 71	RC	Housewife	Wickstown, Finglas, Dublin	WIDOW	L-48	28-8-84	Fanagan	Diamond Kelly
10862	Violet Carron	25-8-84	FEMALE	AGE 73	RC	Housewife	Doughnutown Hospital	WIDOW	C-18	28-8-84	Rock	Diamond Kelly
10863	Louis Earls	27-8-84	MALE	AGE 65	RC	Kennels Keeper	St. Mark Kennels, Mansfield	MARRIED	H-1 ^A	29-8-84	Korwan	Diamond Kelly
10864	John C O'Sole	30-8-84	MALE	AGE 54	RC	Transport Manager	Labrum 18 Montrose Drive, Artane	MARRIED	E-57	1-9-84	Lannigan	Diamond Kelly
10865	Patrick Plunkett	30-8-84	MALE	AGE 49	RC	Cooperation Worker	32 Blenheim Rd, Donnybrook	Single	K-149	3-9-84	Jennings	Diamond Kelly
10866	Louise Seery	31-8-84	FEMALE	AGE 73	RC	Housewife	59 Blenheim Rd, Donnybrook	WIDOW	S-45	4-9-84	Stafford	Diamond Kelly
10867	Joseph M'Galey	2-9-84	MALE	AGE 81	RC	Retired	Playfair Ave North Strand	WIDOWER	M-160	4-9-84	Stafford	Diamond Kelly
10868	Patrick Stanley	1-9-84	MALE	AGE 48	RC	Butcher	207 Raheny Rd, Raheny	MARRIED	P-1 ^A	5-9-84	Stafford	Diamond Kelly
10869	Mary Fogarty	2-9-84	FEMALE	AGE 58	RC	Housewife	14 Princes Street, Derry	MARRIED	Q-165	5-9-84	S. Rock	Diamond Kelly
10870	Patrick Barrett	4-9-84	MALE	AGE 79	RC	Company Director	6 Orchard Rd, Raheny	WIDOWER	H-20	6-9-84	Korwan	Diamond Kelly

REGISTER OF INTERMENTS

BALGRAFFIN BURIAL GROUND.

Consecutive No.	Christian Name(s) and Surname of Deceased	Time of Death	Sex	Age	Religious Persuasion	Occupation or Rank in Life	Last Place of Residence	State Condition as to whether "Married" or "Single," "Widower" or "Widow" or "child of A.B. of"	No. and Section of Gravespace	Date of Interment	Signature of person having management of the Interment	Registrar's Signature
10871	Annie Gleason	4-9-84	FEMALE	AGE 72	RC	Office clerk.	10 Spring Lane East Wall	SINGLE	S-11	6-9-84	Tennings	Leonard Kelly
10872	Patrick Fox	6-9-84	MALE	AGE 85	RC	Bricklayer	31 Ganganoff Parade N.C.P.	MARRIED	C-8	8-9-84	L. Massey	Leonard Kelly
10873	Stephane Reid	8-9-84	MALE	AGE 26	RC		3 Castle View Rd. Coolake	MARRIED	N-41	10-9-84	Tennings	Leonard Kelly
10874	Robert Fox	8-9-84	MALE	AGE 75	RC	Electrician B+1	17 Charonels Rd. Donnybrook	MARRIED	O-1A	10-9-84	Stafford	Leonard Kelly
10875	Margaret O'Connor	8-9-84	FEMALE	AGE 76	RC	Housewife	1 Toyle Rd., Tuam	WIDOW	E-260	10-9-84	Kurwan	Leonard Kelly
10876	Frances Stout	8-9-84	FEMALE	AGE 92	Church of Ireland	Housewife	19 For. St. Dublin 7	WIDOW	B-27	11-9-84	Bowke	Leonard Kelly
10877	Seelan Conlon	11-9-84	MALE	AGE 28	RC	Bus driver	20 Malrose Park Dublin 11	SINGLE	C-1 ^A	15-9-84	Kurwan	Leonard Kelly
10878	Eric Poyser	12-9-84	MALE	AGE 86	RC	Retired	146 Ard na Mara	MARRIED	F-306 ^A	14-9-84	Kurwan	Leonard Kelly
10879	Eileen Gannon	18-9-84	FEMALE	AGE 70	RC	Housewife	Canagh Clonghan, Co. Dublin	MARRIED	D-22 ^A	19-9-84	Rock	Leonard Kelly
10880	Kathleen Collins	18-9-84	FEMALE	AGE 74	RC	Housewife	4 Brian Rd., Marino	WIDOW	E-7	20-9-84	Langan	Leonard Kelly
10881	Mawreen Flanagan	22-9-84	FEMALE	AGE 70	RC	Housewife	Mellowes Court Finglas	WIDOW	L-45	25-9-84	Kurwan	Leonard Kelly
10882	Julia Brennan	22-9-84	FEMALE	AGE 60	RC	Housewife	587 Ballybough House Dublin 3	WIDOW	S-12	26-9-84	Stafford	Leonard Kelly
10883	John O'Driscoll	5-10-84	MALE	AGE 74	RC	Retired	26 Waterville Ave Raheny	MARRIED	R-61	8-10-84	Kurwan	Leonard Kelly
10884	Joseph Smyth	6-10-84	MALE	AGE 70	RC	Truck Driver	27 Glenmeade Rd. Donnybrook	MARRIED	M-57	9-10-84	Stafford	Leonard Kelly
10885	Nora Fletcher	7-10-84	FEMALE	AGE 91	RC	Housewife	10 Shandon Park Phibsboro	WIDOW	T-39	11-10-84	Brogan	Leonard Kelly
10886	Michael Hickey	5-10-84	MALE	AGE 43	RC	Labourer	9 Carleton Rd., Marino	SINGLE	K-117	13-10-84	Kurwan	Leonard Kelly
10887	Geraldine Murtagh	11-10-84	FEMALE	AGE 13	RC	Student	25 Brookside Drive Malahide	SINGLE	A-78	13-10-84	Stafford	Leonard Kelly
10888	Mary Howes	14-10-84	FEMALE	AGE 94	RC	Housewife	3 Mount Dillon Southstone	WIDOW	B-204	17-10-84	Tennings	Leonard Kelly
10889	James J. Maguire	15-10-84	MALE	AGE 92	RC	Retired Grocer	40 Busanville Rd. Donnybrook 33	WIDOWER	B-44	17-10-84	Bowke	Leonard Kelly
10890	James Gandy	15-10-84	MALE	AGE 66	RC	Labourer	57 Bally Park Ave. Whitehall	MARRIED	B-216	18-10-84	Kurwan	Leonard Kelly
10891	Philip M. Lynch	17-10-84	MALE	AGE 68	RC		58 Clontarf Park Clontarf	MARRIED	B-30	18-10-84	Tennings	Leonard Kelly
10892	Philip Kelly	14-10-84	MALE	AGE 34	RC	Patrol Officer	142 Montrose Court Broomfield	SINGLE	O-82	19-10-84	MASSEY	Leonard Kelly
10893	James O'Byrne	18-10-84	MALE	AGE 56	RC	Tomer	15 Brian Ave Marino	MARRIED	P-22 ^A	20-10-84	Stafford	Leonard Kelly
10894	John Bergin	18-10-84	MALE	AGE 88	RC	Retired	15 Victoria Rd., Clontarf	MARRIED	D-115 ND	20-10-84	Kurwan	Leonard Kelly
10895	Edward Kennedy	21-10-84	MALE	AGE 64	RC	Storeman	32 Jameson's Hill North Wall	MARRIED	C-203	23-10-84	Tennings	Leonard Kelly
10896	Patrick Miles	23-10-84	MALE	AGE 64	RC	Labourer	36 Beahan Clonghan Clonghan	MARRIED	E-119	26-10-84	Rock	Leonard Kelly
10897	Christopher Smith	25-10-84	MALE	AGE 89	RC	Retired	8 Emerald St. Seville Place	WIDOWER	N-314	27-10-84	Tennings	Leonard Kelly
10898	Joan Lawler	25-10-84	FEMALE	AGE 2	RC	Baby	181 Dalbriech Lane Ballymun	SINGLE	A-229	27-10-84	Tennings	Leonard Kelly
10899	Kevin Toohy	26-10-84	MALE	AGE 63	RC		19 The Moorings, Malahide	MARRIED	H-287	27-10-84	Langan	Leonard Kelly
10900	Mary Murphy	26-10-84	FEMALE	AGE 85	RC		21 Ardara Rd. Ardara	WIDOW	X O-179	29-10-84	TENNINGS	Francis Smyth
10901	William Loughman	26-10-84	MALE	AGE 70	RC		179 Collins Ave West	MARRIED	E-191	29-10-84	Stafford	Leonard Kelly
10902	Hazel Margaret Stout	27-10-84	FEMALE	AGE 55	RC		23 Sutton Park Bayside	MARRIED	K-137	30-10-84	Langan	P.D. Kelly
10903	Kathleen Buckley	28-10-84	FEMALE	AGE 82	RC	Grave Wife	4 Windsor Villas Fairview	WIDOW	I-47	31-10-84	Kurwan	P.D. Kelly
10904	Thomas Brennan	29-10-84	MALE	AGE 49	RC	Grave Clerk	122 Bowme Ave Clonsilla	MARRIED	S-95	31-10-84	Leveran	P.D. Kelly
10905	Anselmo Lodola	27-10-84	MALE	AGE 80	RC	Retired	18 Hilltown Park Swords	MARRIED	D-39	31-10-84	Massey	P.D. Kelly
10906	John Joseph Long	29-10-84	MALE	AGE 50	RC	Driver	Flat 35 No. 11, 4th Rd. N. Clonsilla	MARRIED	E-322	2-11-84	Tennings	P.D. Kelly
10907	Matthew Lynch	31-10-84	MALE	AGE 84	RC	Retired P+T	291 Richmond Rd. Dublin 3	WIDOWER	B-11	3-11-84	Kurwan	P.D. Kelly
10908	Charles King	1-11-84	MALE	AGE 69	RC	Handrewer	337 South Circular Road	MARRIED	F-185	3-11-84	Kurwan	P.D. Kelly
10909	Katherine Gallagher	1-11-84	FEMALE	AGE 71	RC	Housewife	17 Brookwood Park Clonsilla	MARRIED	E-308 ^A	3-11-84	Kurwan	P.D. Kelly
10910	Henry J. Lupton	2-11-84	MALE	AGE 70	RC	Printer	108 Celtic Park Ux Donnybrook	MARRIED	D-1 ^A	5-11-84	Stafford	P.D. Kelly

REGISTER OF INTERMENTS

DALGRIFFIN

BURIAL GROUND.

Consecutive No.	Christian Name(s) and Surname of Deceased	Time of Death	Sex	Age	Religious Persuasion	Occupation or Rank in Life	Last Place of Residence	State Condition as to whether "Married" or "Single," "Widower" or "Widow" or "child of A.B. of"	No. and Section of Gravespace	Date of Interment	Signature of person having management of the Interment	Registrar's Signature
10911	James Delaney	3-11-84	MALE	AGE 72	RC	Cashier Official	21 Nassau Rd., Artane	SINGLE	P-5	6-11-84	Jennings P.D. Kelly	
10912	Barry O'Shea	6-11-84	MALE	AGE 6	RC	CHILD	15 Schomberg Rd., Kiltwood	SINGLE	E-120	8-11-84	Jennings P.D. Kelly	
10913	James Seammell	6-11-84	MALE	AGE 70	RC	ESB	31 Elmore Ave. Lebra	MARRIED	H-139	9-11-84	Maasey Bros P.D. Kelly	
10914	Matthew Larkin	7-11-84	MALE	AGE 3	RC	CHILD	42 Clannallon Dromycony	SINGLE	F-49	9-11-84	Jennings P.D. Kelly	
10915	Michael Drew	10-11-84	MALE	AGE 86	RC	Retired Garda Sergeant	18 Johnston Park, Glanerin	WIDOWER	H-291	12-11-84	Stafford P.D. Kelly	
10916	Mary Kennedy	11-11-84	FEMALE	AGE 83	RC	Housewife	1 The Wall, Baldoyle	MARRIED	I-162	13-11-84	Kurwan P.D. Kelly	
10917	Samuel Hurley	11-11-84	MALE	AGE 58	RC	Plaster	26 Bunnathy Ave. Bonnybrook	MARRIED	R-16A	14-11-84	P. Maasey P.D. Kelly	
10918	Gertrude Hannigan	7-11-84	FEMALE	AGE 78	RC	Housewife	194 Brian Rd., Fownmore	WIDOW	N-94	10-11-84	Kurwan P.D. Kelly	
10919	Michael O'Malley	13-11-84	MALE	AGE 84	RC	Retired	31 Churchhill Rd. Whitehall	MARRIED	L-203	16-11-84	Stafford P.D. Kelly	
10920	Gregory Bauer	14-11-84	MALE	AGE 20	RC	Bank Clerk	33 Collier Park, Dublin 9	SINGLE	E-252	16-11-84	Kurwan P.D. Kelly	
10921	Selva Gleeson	15-11-84	FEMALE	AGE 68	RC	Retired Clerk	34 Delymount Grove	Single	X C-38	17-11-84	Langan P.D. Kelly	
10922	Margaret Nugent	18-11-84	FEMALE	AGE 71	RC	Housewife	2 Dunserwick Rd. Clontarf	WIDOW	H-56	20-11-84	Kurwan P.D. Kelly	
10923	Mary Agnes Hoeg	18-11-84	FEMALE	AGE 62	RC	Housewife	35 St. Ann's Rd., Donnybrook	MARRIED	R-116	21-11-84	Jennings P.D. Kelly	
10924	Cyril Smith	14-11-84	MALE	AGE 65	Church of Ireland	Printer	80 Malahide Rd. Colcock	WIDOWER	X A-224	21-11-84	Stafford P.D. Kelly	
10925	Katherine Beemingham	5-12-84	FEMALE	AGE 66	RC	Housewife	165 Lough Rd. Lebra West	WIDOW	H-52	5-12-84	Maasey P.D. Kelly	
10926	Baby Nora Lynch	10-12-84	FEMALE	AGE 9 ⁽²⁰⁾	RC	Baby	70 Elmore Rd., Beaumont	SINGLE	H-30A	14-12-84	Kurwan P.D. Kelly	
10927	Margaret Brennan	14-12-84	FEMALE	AGE 89	RC	Old age pensioner	Dea Clonmolin Park St	SINGLE	D-49	15-12-84	P. Maasey P.D. Kelly	
10928	Anne Hyett	15-12-84	FEMALE	AGE	RC		22 Clonmoy Rd., Donnybrook	WIDOW	E-325	17-12-84	Stafford P.D. Kelly	
10929	Joseph Donoghue	16-12-84	MALE	AGE 74	RC	Retired	Donnell Stone Dalgriffin	MARRIED	A-22A	18-12-84	Kurwan P.D. Kelly	
10930	Edward Murray	19-12-84	MALE	AGE 71	RC	Retired C.I.E.	9 Clonhugh Rd. Donnybrook	MARRIED	I-327A	21-12-84	Stafford P.D. Kelly	
10931	Shela Hegarty	21-12-84	FEMALE	AGE 82	RC	Housewife	4 Deon Ave N.C.P.	MARRIED	D-47	24-12-84	Burkes P.D. Kelly	
10932	Katherine Maguire	26-12-84	FEMALE	AGE 75	RC	Housewife	8 Shandlers Rd. Whitehall	WIDOW	X-96	28-12-84	Burkes P.D. Kelly	
10933	Mathew Meenan	27-12-84	FEMALE	AGE 73	RC	Housewife	73 St. Jarlath Rd. Lebra	WIDOW	E-315	29-12-84	Kurwan P.D. Kelly	
10934	Maise Doyle	30-12-84	FEMALE	AGE 88	RC	Housewife	17 Shanklin Park, Sundry	WIDOW	P-41	1-1-85	Stafford P.D. Kelly	
10935	Rita Gilmore	30-12-84	FEMALE	AGE 64	RC	Housewife	13 Lion Hill Rd. Drumcondra	MARRIED	K-305A	2-1-85	Stafford P.D. Kelly	
10936	Richard Whelan	1-1-85	MALE	AGE 81	RC	Retired Garda	29 Giffith Ave. Drumcondra	MARRIED	H-86	3-1-85	Stafford P.D. Kelly	
10937	Martha O'Kelly	2-1-85	FEMALE	AGE 52	RC	Housewife	26 Nassau Ave. Artane	MARRIED	L-36	4-1-85	Kurwan P.D. Kelly	
10938	James O'Donoghue	3-1-85	MALE	AGE 78	RC	Playon Wilks	8 Upper Artane Cottages, Artane	MARRIED	K-326A	5-1-85	Stafford P.D. Kelly	
10939	Hannah McDonald	4-1-85	FEMALE	AGE 84	RC	Housewife	54 Giffith Ave. Maroon	WIDOW	D-7	7-1-85	Stafford P.D. Kelly	
10940	Alice M'Lernon	6-1-85	FEMALE	AGE 71	RC	Housewife	16 Carmel Portmarnock	MARRIED	L-306A	8-1-85	Langan P.D. Kelly	
10941	Victor Carton	31-12-84	MALE	AGE 47	RC		29 Keshelton Farm ^{Harvest East} Ternure	MARRIED	I-304	2-1-85	Fanagan P.D. Kelly	
10942	Michael J. Flood	6-1-85	MALE	AGE 95	RC	Company Director	57 Malahide Drive, Glanerin	WIDOWER	G-231	8-1-85	Fanagan P.D. Kelly	
10943	John M'Hearey	4-1-85	MALE	AGE 58	RC	Retired	20 Kincora Park Clontarf	SINGLE	N-93	7-1-85	Stafford P.D. Kelly	
10944	Owen Rooney	5-1-85	MALE	AGE 73	RC	Plasterer	158 Cloniffe Rd., Drumcondra	MARRIED	R-162	9-1-85	Jennings P.D. Kelly	
10945	William Logan	9-1-85	MALE	AGE 60	RC	Monk Caster	39 Arundale Ave. Phibsboro	SINGLE	E-80	11-1-85	Kurwan P.D. Kelly	
10946	Anne Hussella	13-1-85	FEMALE	AGE 70	RC	Housewife	16 North Strand, Flats, North Strand	WIDOW	P-123	16-1-85	Jennings P.D. Kelly	
10947	Ellen M' Bennett	15-1-85	FEMALE	AGE 94	RC	Housewife	11 Shanklin Park, Clontarf	WIDOW	M-2	17-1-85	Burkes P.D. Kelly	
10948	Mary Costello	18-1-85	FEMALE	AGE 86	RC	Housewife	29 Victoria Rd., Clontarf	MARRIED	L-304	21-1-85	Kurwan P.D. Kelly	
10949	Alice Reynolds	20-1-85	FEMALE	AGE 84	RC	Housekeeper	2 Dalgriffin Cottages, Dalgriffin	SINGLE	G-72	22-1-85	Kurwan P.D. Kelly	
10950	Barbara James	19-1-85	FEMALE	AGE 70	Church of Ireland	Housekeeper	11 St. Annis Rd., Drumcondra	WIDOW	C-7	22-1-85	Jennings P.D. Kelly	

REGISTER OF INTERMENTS

Dalrymple BURIAL GROUND.

Consecutive No.	Christian Name(s) and Surname of Deceased	Time of Death	Sex	Age	Religious Persuasion	Occupation or Rank in Life	Last Place of Residence	State Condition as to whether "Married" or "Single," "Widower" or "Widow" or "child of A.B. of"	No. and Section of Gravespace	Date of Interment	Signature of person having management of the Interment	Registrar's Signature
10951	Bride Fitzsimons	19-1-85	FEMALE	AGE 26	RC	Manageress	34mporture Raheny	SINGLE	I-231	22-1-85	Jennings	PD Kelly
10952	Margaret Gills	21-1-85	FEMALE	AGE 82	RC	Housewife	35A Abbeyfield Killester	WIDOW	N-237	24-1-85	Kiwan	PD Kelly
10953	Thomas Maghan	22-1-85	MALE	AGE 65	RC	Labourer	33 Colepark Rd, Ballyfermot	MARRIED	M-208	24-1-85	L. Massey	PD Kelly
10954	James Clonnes	23-1-85	MALE	AGE 78	RC	Retired	97 Tolka Rd, Drumcondra	WIDOWER	F-293	25-1-85	Kiwan	PD Kelly
10955	Nora Keil	23-1-85	FEMALE	AGE 72	RC	Housewife	32 Clune Rd., Finglas	MARRIED	B-59	25-1-85	Fanagan	PD Kelly
10956	Mawreen Brazel	24-1-85	FEMALE	AGE 49	RC	Housewife	2861 Colum.Cove Urtane	MARRIED	G-60	26-1-85	Stafford	PD Kelly
10957	Richard T. Croogh	25-1-85	MALE	AGE 82	RC	Retired	27 St. Michaels Park, Fairview	MARRIED	E-147	28-1-85	Kiwan	PD Kelly
10958	Louise O'Dea	25-1-85	MALE	AGE 86	RC	Knaper	87 St. Vincent St. Drumcondra	MARRIED	I-140	28-1-85	Kiwan	PD Kelly
10959	Mara Swin	28-1-85	FEMALE	AGE 85	RC	Pensioner	272 Griffiths Ave Dublin 5	WIDOW	N-249	31-1-85	Drum	PD Kelly
10960	Mary Nolan	29-1-85	FEMALE	AGE 70	RC	Housewife	16 Baskin Cottages Ballyfermot	MARRIED	M-305 ^A	1-2-85	Stack	PD Kelly
10961	Thomas Kinnella	2-2-85	MALE	AGE 76	RC	Retired	24 Toth Rd Foot Wall	WIDOWER	T-9	5-2-85	Stafford	PD Kelly
10962	Henretta Hyland	29-1-85	FEMALE	AGE 69	RC	Housewife	222 Clontarf Rd, Clontarf	WIDOW	K-4	5-2-85	Kiwan	PD Kelly
10963	Mawreen Young	2-2-85	FEMALE	AGE 80	RC	Housewife	289 Ballyfermot Rd,	MARRIED	N-1A	5-2-85	L. Massey	PD Kelly
10964	Ethel Breen	2-2-85	FEMALE	AGE	RC	Housewife	The Gem Harbour Rd, Howth	WIDOW	I-48	5-2-85	Kiwan	PD Kelly
10965	John O'Brien	3-2-85	FEMALE	AGE 78	RC	Housewife	12 Stungayh Rd. Drumcondra	WIDOW	K-280	11-2-85	Stafford	PD Kelly
10966	Margaret Barry	11-2-85	FEMALE	AGE 80	RC	Housewife	84 Collins Park Ballyfermot	MARRIED	E-218	13-2-85	Kiwan	PD Kelly
10967	John Robinson	13-2-85	MALE	AGE 88	RC	Engineering	633 Howth Rd,	WIDOWER	M-21	15-2-85	Fanagan	PD Kelly
10968	Rev. John Canon Kelly	13-2-85	MALE	AGE 83	RC	Cannon	Broochal House Griffiths Ave	SINGLE	M-316	15-2-85	Kiwan	PD Kelly
10969	Josephine Andrews	13-2-85	FEMALE	AGE 81	RC	Housewife	11 Cromwell Park Corkock	WIDOW	T-99	16-2-85	Stafford	PD Kelly
10970	Stephen Behan	22-2-85	MALE	AGE 10	RC	Student	69 Griffiths Court	SINGLE	C-90	23-2-85	Jennings	PD Kelly
10971	Annie O'Kelly	22-2-85	FEMALE	AGE 80	RC	Housewife	105 Ballyna Rd. Urtane	WIDOW	E-290	25-2-85	Stafford	PD Kelly
10972	Patrick Moriarty	22-2-85	MALE	AGE 69	RC	Retired	20 Kenner Park Urtane	MARRIED	I-19 ^A	25-2-85	Fanagan	PD Kelly
10973	William Cole	26-2-85	MALE	AGE 78	RC	Retired	144 Clonsilla Rd. Ballyfermot	WIDOWER	O-148	1-3-85	Stafford	PD Kelly
10974	Ellen Fallon	28-2-85	FEMALE	AGE 87	RC	Housewife	7 Ardgreena Lane Drumcondra	WIDOW	P-104	2-3-85	Kiwan	PD Kelly
10975	Sylvia Eaton	1-3-85	FEMALE	AGE	Church of Ireland	Housewife	22 Warrenstown Rd Ballyke	WIDOW	A-138	4-3-85	Kiwan	PD Kelly
10976	Mary Little	2-3-85	FEMALE	AGE 90	RC	Housewife	Capeland Ave Clontarf	WIDOW	I-29	5-3-85	P. Massey	PD Kelly
10977	Patrick Byrne	6-3-85	MALE	AGE 64	RC	Radio Officer	Strand Road, Portmarnock	MARRIED	F-28 ^B	8-3-85	Stack	PD Kelly
10978	Thomas Brennan	7-3-85	MALE	AGE 83	RC	Pat. St. John Hosp.	77A Maccom Rd. Corkock	WIDOWER	T-48	9-3-85	Stafford	PD Kelly
10979	Kathleen Walsh	8-3-85	FEMALE	AGE 63	RC	Housewife	61 Belfair Rd, Ballyfermot	WIDOW	P-18	11-3-85	Stafford	PD Kelly
10980	Katharine McLean	9-3-85	FEMALE	AGE 64	RC	Housewife	8 Harcourt Terrace Dub.	WIDOW	E-143	12-3-85	Kiwan	PD Kelly
10981	Mary Pickett	15-3-85	FEMALE	AGE 75	C-D-1	Housewife	57 ^A Leinster Ave North Strand	WIDOW	A-181	19-3-85	Stafford	PD Kelly
10982	Margaret Darcy	21-3-85	FEMALE	AGE 79	RC	Housewife	3 Pinner Rd, Whitehall	MARRIED	O-258 ^A	23-3-85	Kiwan	PD Kelly
10983	Ellen + Toni Palmer	22-3-85	FEMALE'S	Still Born	RC	Babes	31 Northbrook Ave North Strand	SINGLE	P-239 ^A	22-3-85	FATHER	PD Kelly
10984	James L. Ryan	24-3-85	MALE	AGE 75	RC	Retired	17 Malahide Rd,	MARRIED	E-21	24-3-85	Kiwan	PD Kelly
10985	Clare Whelan	25-3-85	FEMALE	New Born Baby	RC	Baby	26 Dublin Hill, Malahide	SINGLE	I-306 ^A	29-3-85	FATHER	PD Kelly
10986	Demis Doyle	24-3-85	MALE	AGE 92	RC	Retired	34 Strandmill Rd, Ballyfermot	MARRIED	Q-51	29-3-85	Stack	PD Kelly
10987	Fredrick James O'Hara	26-3-85	MALE	AGE 72	RC	Retired	101 Harcourt St Dublin	SINGLE	L-20 ^A	30-5-85	Stafford	PD Kelly
10988	John Byrne	27-3-85	MALE	AGE 71	RC	Retired	168 Sentry Close Sentry	WIDOWER	L-235	30-3-85	Stafford	PD Kelly
10989	Rosie Cadwell	29-3-85	FEMALE	AGE 79	RC	Housewife	17 St. Mallore St	WIDOW	F-315	1-4-85	Murphy	PD Kelly
10990	Carmel Blundell	29-3-85	FEMALE	AGE 71	RC	Housewife	59 Annadale Drm Drumcondra	WIDOW	B-127	1-4-85	Jennings	PD Kelly

REGISTER OF INTERMENTS

BURIAL GROUND.

Consecutive No.	Christian Name(s) and Surname of Deceased	Time of Death	Sex	Age	Religious Persuasion	Occupation or Rank in Life	Last Place of Residence	State Condition as to whether "Married" or "Single," "Widower" or "Widow" or "child of A.B. of "	No. and Section of Gravespace	Date of Interment	Signature of person having management of the Interment	Registrar's Signature
10991	James Lavanagh	30-3-85	MALE	AGE 75	RC	Retired Mechanic	1 Baskin Cottages, Rosshan	MARRIED	F-1A	2-3-85	S. Rock	PD Kelly
10992	Adeline M'Namara	30-3-85	FEMALE	AGE 71	RC	Housewife	34 Smith Hill Rd, Drumcondra	MARRIED	C-45	2-3-85	Stafford	PD Kelly
10993	Margaret Feenan	3-3-85	FEMALE	AGE 84	RC	Housewife	147 Grafton St, Dublin	MARRIED	F-39	5-4-85	Kurwan	J. Gavan
10994	John Darby	3-4-85	MALE	AGE 74	RC	Lab. Technician	54 Broomfield Ave, Antona	MARRIED	A-172	5-4-85	Tennings	PD Kelly
10995	J. O. Callaghan	5-4-85	MALE	AGE 85	RC		51 Francis, Seaview, Biddly	SINGLE	B-118	8-4-85	Kurwan	PD Kelly
10996	Anna Kane	5-4-85	FEMALE	AGE 59	RC	Housewife	8 Seaview Villas, Seaview	SINGLE	R-66	5-4-85	S. Rock	PD Kelly
10997	Margaret O'Killy	8-4-85	FEMALE	AGE 86	RC	Old Age Pensioner	Leeson Court, Finglas	WIDOW	N-16	10-4-85	P. Massey	PD Kelly
10998	Patrick O'Riordan	10-4-85	MALE	AGE 77	RC	Retired	13 St. Bridget's, Leixlip	WIDOWER	N-60	12-4-85	S. Rock	PD Kelly
10999	Christopher Fitzgerald	13-4-85	MALE	AGE 4 Weeks	RC	Baby	144 Foxfield Park, Raheny	SINGLE	N-221	15-4-85	Stafford	PD Kelly
11000	Winifred Bigger	14-4-85	FEMALE	AGE	RC	Housewife	8 The Rise, Malahide	MARRIED	G-121	17-4-85	Kurwan	PD Kelly
11001	Katherine Boyle	14-4-85	FEMALE	AGE 83	RC	Housewife	222 Malahide Rd, Delt-3	WIDOW	K-269	16-4-85	Bourker	PD Kelly
11002	Mary Massey	15-4-85	FEMALE	AGE 72	RC	Widow	86 Collins Ave, East Kildare	WIDOW	O-205	17-4-85	Tennings	John Gavan
11003	Tean Dillon	17-4-85	FEMALE	AGE 39	RC	Housewife	51 Reduff Park, Phibsboro	MARRIED	E-46	19-4-85	Lanigan	PD Kelly
11004	Lawrence Mortagh	21-4-85	MALE	AGE 36	RC	Retired Barman	106 Edenmore Ave, Raheny	MARRIED	Q-88	23-4-85	Tanoghan	PD Kelly
11005	Patrick Doyle	22-4-85	MALE	AGE 75	RC	Retired	107 Collins Ave, East Donnybrook	WIDOWER	T-21	24-4-85	Stafford	PD Kelly
11006	Amy Butler	21-4-85	FEMALE	AGE 70	RC	Baby	20 Foxhill Park, Donnybrook	SINGLE	F-37	24-4-85	Tennings	PD Kelly
11007	Patrick Marmory	23-4-85	MALE	AGE 29	RC	Barman	43 Collins Park Rd, Donnybrook	SINGLE	E-152	26-4-85	Stafford	PD Kelly
11008	James Lavanagh	26-4-85	MALE	AGE 66	RC	Asbestos Worker	12 Brookwood Ln, Antona	MARRIED	F-111	29-4-85	Tennings	PD Kelly
11009	James Murphy	27-4-85	MALE	AGE 72	RC	Retired	28 W. Aubrey Ave, Harinstown	MARRIED	I-145	30-4-85	Kurwan	PD Kelly
11010	John McGlade	30-4-85	MALE	AGE 50	RC	Purchasing Officer	104 Transport Park, Raheny	MARRIED	P-79	2-5-85	Tennings	PD Kelly
11011	John Boyne	3-5-85	MALE	AGE 85	RC	Retired	82 Collins Ave, East Kildare	WIDOWER	P-155	4-5-85	Tennings	PD Kelly
11012	Kathleen O'Gorman	12-5-85	FEMALE	AGE 85	RC	Housewife	10 Dunluce Rd, Kildare	WIDOW	P-253	14-5-85	O'Donovan	PD Kelly
11013	Edmond Thomas Mulligan	11-5-85	MALE	AGE 69	Christian, Bethan	Shop, Dunfer	120 Grace Park Rd, Whitehall	MARRIED	A-237	14-5-85	Kurwan	PD Kelly
11014	Frances Moran	13-5-85	FEMALE	AGE 82	RC	Housewife	53 Emerald Square, Rathfriland	WIDOW	Q-105	15-5-85	L. Massey	PD Kelly
11015	James Murphy	13-5-85	MALE	AGE 69	RC	Retired Busman	146 Ennel Park, Co. Wick	MARRIED	M-189	16-5-85	Stafford	PD Kelly
11016	Patrick Maguire	14-5-85	MALE	AGE 63	RC	Self-employed	6 Barnell Cottages, Malahide	MARRIED	S-4A	16-5-85	S. Rock	PD Kelly
11017	Mary Daly	17-5-85	FEMALE	AGE 79	RC	Retired School Teacher	46 Hollybrook Rd, Clontarf	SINGLE	I-221	20-5-85	Lanigan	PD Kelly
11018	Eleanor Hammond	18-5-85	FEMALE	AGE 66	RC	Housewife	33 Doyle Rd, Farnham	WIDOW	P-61	22-5-85	Tennings	PD Kelly
11019	Charles Seyers	21-5-85	MALE	AGE 78	RC	Retired	344 North Rd, Sutton	WIDOWER	A-99	24-5-85	Nichols	PD Kelly
11020	Annie Lavanagh	22-5-85	FEMALE	AGE 85	RC	Housewife	3 Newtown Cottages, Co. Wick	WIDOW	G-8	24-5-85	Stafford	PD Kelly
11021	Eileen M'Mahon	22-5-85	FEMALE	AGE 79	RC	Housewife	51 Sutton Down, Sutton	WIDOW	Q-190	24-5-85	Kurwan	PD Kelly
11022	Margaret M'Namara	25-5-85	FEMALE	AGE 86	RC	Housewife	12 Woodview, Grove, Blanchardstown	WIDOW	M-202	28-5-85	Cunningham	PD Kelly
11023	Norman M'Leod	25-5-85	MALE	AGE 65	RC	Bookbinder	20 Cleland Grove, Clontarf	WIDOWER	Q-17	28-5-85	Kurwan	PD Kelly
11024	Hermetha Evans	6-6-85	FEMALE	AGE 72	RC	Housewife	21 Dollymount Ave	MARRIED	P-258A	7-6-85	Kurwan	PD Kelly
11025	James Moloney	6-6-85	MALE	AGE 76	RC	Retired Prof. Servant	Talbot St, Blackrock	SINGLE	H-131	8-6-85	Tennings	PD Kelly
11026	William Flynn	8-6-85	MALE	AGE 82	RC	Retired	17 Calgrove Cottages	WIDOWER	B-166	11-6-85	Rock	PD Kelly
11027	Ann Donnelly	9-6-85	FEMALE	AGE 64	RC	Housewife	44 Shelmalier Rd, East Hill	MARRIED	H-168	11-6-85	Stafford	PD Kelly
11028	William Roe	10-6-85	MALE	AGE 60	RC	Docker	102 Ballybough, St. James	MARRIED	Q-205	12-6-85	Tennings	PD Kelly
11029	Cornelius English	16-6-85	MALE	AGE 51	RC	Driver Corporation	2 Cromwell Drive, Co. Wick	MARRIED	Q-239A	19-6-85	Lanigan	PD Kelly
11030	John Kurwan	17-6-85	MALE	AGE 68	RC	Building Corporation	60 Killester Park	MARRIED	Q-258A	19-6-85	Stafford	PD Kelly

REGISTER OF INTERMENTS

Balgriffin BURIAL GROUND.

Consecutive No.	Christian Name(s) and Surname of Deceased	Time of Death	Sex	Age	Religious Persuasion	Occupation or Rank in Life	Last Place of Residence	State Condition as to whether "Married" or "Single," "Widower" or "Widow" or "child of A.B. of"	No. and Section of Gravespace	Date of Interment	Signature of person having management of the Interment	Registrar's Signature
11031	Catherine Garry	22.6.85	FEMALE	Age 88	RC	Housewife	32 Ennangriffin Ave, Dystons	MARRIED (widow)	P-205	25.6.85	Stafford	PD Kelly
11032	Mary McFarland	24.6.85	FEMALE	Age 41	RC	Housewife	32 Carrick Hill, Killybegs	WIDOW	N-196	25.6.85	Kurwan	PD Kelly
11033	Joseph Scherers	24.6.85	MALE	AGE 79	RC	Retired	Waterside, Ennangriffin Park, Killybegs	WIDOWER	G-291	26.6.85	Tennings	PD Kelly
11034	Rose Cahill	29.6.85	FEMALE	AGE 96	RC	Housewife	"Sunset" Phoenix Park	WIDOW	I-113	2.7.85	Mussey Bros	PD Kelly
11035	Patrick Paul Garland	2.7.85	MALE	AGE 55	RC	Dep. Sea-Boiler	45 Burgoyne Rd, East Wall	MARRIED	E-110	4.7.85	Tennings	PD Kelly
11036	Anne O'Connor	4.7.85	FEMALE	AGE 81	RC	Housewife	150 Parkhill Rd, Whitehall	WIDOWER	I-242	8.7.85	Kanogan	PD Kelly
11037	Alice O'Rourke	10.7.85	FEMALE	AGE 24	RC	Lib. Clerk	67 Ardaraighi, Donoghmore	SINGLE	E-166	12.7.85	Kanogan	PD Kelly
11038	William Johnston	11.7.85	MALE	AGE 80	RC	Retired Sailor	381 Bridge St, Buncannon	WIDOWER	I-191	13.7.85	Stafford	PD Kelly
11039	Michael McDonald	11.7.85	MALE	AGE 68	RC	Labourer	1 Newtown Cottages, Coback	SINGLE	S-98	13.7.85	Stock	PD Kelly
11040	Rosa Ann Murphy	13.7.85	FEMALE	AGE 90	RC	Housewife	32 Malahide Rd, Clontarf	WIDOW	K-188	15.7.85	Tennings	PD Kelly
11041	Mamie O'Reilly	14.7.85	FEMALE	New Born	RC	Baby	4 Malahide Court, Malahide	BABY	I-247	17.7.85	Kurwan	PD Kelly
11042	Patrick Gleeson	19.7.85	MALE	AGE 72	RC	Retired Milk Nurse	29 Innyagh Rd, Whitehall	MARRIED	M-314	22.7.85	Rock	PD Kelly
11043	Mary Duff	21.7.85	FEMALE	AGE 63	RC	Housewife	24 Ganeson Ave, Ballymun	MARRIED	S-97	23.7.85	Rock	PD Kelly
11044	James O'Connor	24.7.85	MALE	AGE 75	RC	Boatman	205 Philipshurg Ave, Mariner	MARRIED	K-107	26.7.85	Tennings	PD Kelly
11045	Mary Hayes	26.7.85	FEMALE	AGE 74	RC	Housewife	21 Pateh Rd, Whitehall	MARRIED	C-55	30.7.85	Stafford	PD Kelly
11046	Margaret Loughlin	28.7.85	FEMALE	AGE 73	RC	Housewife	32 Northbrook St, North Strand	MARRIED	N-12	30.7.85	Stafford	PD Kelly
11047	Bernadette Kately	31.7.85	MALE	AGE 73	RC	Fun. Labourer	3 Wicks Est, Fingh's	WIDOWER	T-24	2.8.85	Banks	PD Kelly
11048	Mary Selyne	1.8.85	FEMALE	AGE	RC	Housewife	9 Ingher's Hill, Whitehall	Housewife	C-211 ^B	3.8.85	Rock	PD Kelly
11049	Kathleen Bonke	3.8.85	FEMALE	AGE	RC	Housewife	Nazareth House, 251 Collins Ave	WIDOW	E-295	6.8.85	Kurwan	PD Kelly
11050	Anna Muller	8.8.85	FEMALE	AGE 77	RC	Housewife	90 Ballinacorney, Donnybrook	MARRIED	E-141	10.8.85	Stafford	PD Kelly
11051	Mary Hughes	9.8.85	FEMALE	AGE 76	RC	Housewife	65 Morrison Rd, Dublin 14	WIDOW	P-65	12.8.85	Carnegie	PD Kelly
11052	Sidney Richardson	13.8.85	MALE	AGE 70	RC	Farmer	"Gleason" Dublin Rd, Malahide	WIDOWER	A-228	15.8.85	Rock	PD Kelly
11053	Annie Dunne	14.8.85	FEMALE	AGE 81	RC	Housewife	105 Giffiths Rd, Fingh's East	WIDOW	N-229	16.8.85	Kanogan	PD Kelly
11054	Elizabeth Bowie	15.8.85	FEMALE	AGE 91	Church of Ireland	Housewife	113 Carrick Ave, East Wall	WIDOW	B-34	20.8.85	Stafford	PD Kelly
11055	Catherine Keenan	16.8.85	FEMALE	AGE 84	RC	Housewife	4 Theonahill, Malahide Rd	WIDOW	H-65	19.8.85	Kurwan	PD Kelly
11056	Catherine Morgan	16.8.85	FEMALE	AGE 76	RC	Housewife	1 Colson Rd, East Wall	WIDOW	D-199	20.8.85	Stafford	PD Kelly
11057	Christopher Barrett	18.8.85	MALE	AGE 66	RC	HN	17 Wilsley Drive, Artane	MARRIED	F-289	21.8.85	Stafford	PD Kelly
11058	Shirley A. Butler	20.8.85	MALE	AGE 90	RC	Coat Servant	87 Ballymun Rd, Ballymun	MARRIED	G-308	22.8.85	Kurwan	PD Kelly
11059	Henry Murphy	28.8.85	MALE	AGE 83	RC	Retired	8 Danella Drive, Artane	WIDOWER	N-177	24.8.85	Tennings	PD Kelly
11060	Francis Morgan	24.8.85	MALE	AGE 54	RC	Transport Manager	19 Macroom Rd, Coback	MARRIED	C-192	27.8.85	Tennings	PD Kelly
11061	Mary Edgeley	31.8.85	FEMALE	AGE 84	Church of Ireland	Housewife	St. John's Home, Inverness Rd	WIDOW	B-103	3.9.85	Tennings	PD Kelly
11062	Hannah Fitzpatrick	1.9.85	FEMALE	AGE 95	RC	Housewife	Formoye, Cahincore, Killybegs	WIDOW	E-173	3.9.85	Kurwan	PD Kelly
11063	Joseph Corcoran	2.9.85	MALE	AGE 70	RC	Retired	68 Brookwood Heights, Artane	WIDOWER	E-109	4.9.85	Kurwan	PD Kelly
11064	Mary Gannon	2.9.85	FEMALE	AGE 76	RC	Housewife	1 Shateh Rd, Whitehall	WIDOW	I-96	4.9.85	Kurwan	PD Kelly
11065	Vivienne MacCreedy	4.10.85	FEMALE	AGE 22	RC	Student	16 Marysfield Drive, Artane	SINGLE	M-22	7.9.85	Kurwan	PD Kelly
11066	Elizabeth Wylie	7.9.85	FEMALE	AGE 85	RC	Housewife	29 Belton Park, Donnybrook	WIDOW	D-177	10.9.85	Kurwan	PD Kelly
11067	Kathleen Bonaro	8.9.85	FEMALE	AGE 91	RC	Housewife	202 Giffiths Ave, Drumcondra	WIDOW	L-300	11.9.85	Murphy	PD Kelly
11068	Patricia Murphy	11.9.85	FEMALE	AGE 54	RC	Coat Servant	63 Innyagh Rd, Donnybrook	SINGLE	F-35	13.9.85	Kurwan	PD Kelly
11069	Kathleen Hearne	11.9.85	FEMALE	AGE 85	RC	Housewife	23 Belton Park, Collins Ave	WIDOW	E-317	14.9.85	Murphy	PD Kelly
11070	Jane C. Kearney	14.9.85	FEMALE	AGE 91	RC	Housewife	13 Oaktree Rd, Stillorgan	SINGLE	F-155	17.9.85	Shanno	PD Kelly

REGISTER OF INTERMENTS

Balgriffin BURIAL GROUND.

Consecutive No.	Christian Name(s) and Surname of Deceased	Time of Death	Sex	Age	Religious Persuasion	Occupation or Rank in Life	Last Place of Residence	State Condition as to whether "Married" or "Single," "Widower" or "Widow" or "child of A.B. of "	No. and Section of Gravespace	Date of Interment	Signature of person having management of the Interment	Registrar's Signature
11071	Joseph Bergin	17.9.85	MALE	AGE 23	RC		24 Sheehalla Drive Beaumont	SINGLE	D-114	20.9.85	Horwan	PD Kelly
11072	John Hayes	18.9.85	MALE	AGE 82	RC	Retired Bx 1	21 Tated Rd. Whitehall	WIDOWER	C-55	20.9.85	Stafford	PD Kelly
11073	Seremial Salmon	22.9.85	MALE	AGE	RC		74 Fenshock Rd. Whitehall	WIDOWER	N-47	24.9.85	St Rock	PD Kelly
11074	Robert S Mangli	23.9.85	MALE	AGE 77	C of Ireland	Euler Man	13 Para Ammann Coback	MARRIED	M-20 ^A	26.9.85	Jennings	PD Kelly
11075	William M Gregor	23.9.85	MALE	AGE 73	C of Ireland	Retired	46 St Joseph Place Dublin 7	WIDOWER	B-85	26.9.85	Stafford	PD Kelly
11076	Mary M Carthy	24.9.85	FEMALE	AGE 80	RC	Housewife	100 Killester Ave, Galbator	WIDOW	F-148	24.9.85	Horwan	PD Kelly
11077	Rita Compton	26.9.85	FEMALE	AGE 84	RC	Housewife	To Ladys Manor Dalkey	WIDOW	I-291	28.9.85	P. O'Donovan	PD Kelly
11078	James Timothy Norton	23.9.85	MALE	AGE 77	RC		Edwin Frink Hill Seapark Drive Clontarf	MARRIED	P-12	28.9.85	Fenagan	PD Kelly
11079	Margaret Kerrigan	28.9.85	FEMALE	AGE 85	RC	Housekeeper	85 Portlaoine Ave Ybemaun	SINGLE	N-53	30.9.85	Stafford	PD Kelly
11080	Charles Cunningham	28.9.85	MALE	AGE 83	RC	Empire Gen. Clerk	70 Woodhill Rd. Whitehall	WIDOWER	G-180	1.10.85	Stafford	PD Kelly
11081	Nicholas Fogarty	10.9.85	MALE	AGE 73	RC	"Under Wood" "Under cover"	23 Raheny Court, Raheny	SINGLE	P-179	2.10.85	Horwan	PD Kelly
11082	Walker Morris	2.10.85	MALE	AGE 78	RC	Port & Docks	Hawthorn Lee, East Wall	MARRIED	I-310	4.10.85	Stafford	PD Kelly
11083	Gilbert Hughes	2.10.85	MALE	AGE 82	RC	City Councillor	24 Hill-Tanna Raheny	WIDOWER	F-298	4.10.85	Stafford	PD Kelly
11084	Delia Starford	6.10.85	FEMALE	AGE 70	RC	Housewife	34 Clontarf Park Clontarf	WIDOW	E-171	8.10.85	Jennings	PD Kelly
11085	Joy Brownell	19.8.85	FEMALE	AGE 85	Church of Ireland	Housewife	84 Dunluce Rd Clontarf	WIDOW	A-82	12.10.85	Horwan	PD Kelly
11086	Kathleen Cornell	10.10.85	FEMALE	AGE 65	RC	Housewife	42 Pine Grove, Swords	WIDOW	O-62	14.10.85	Jennings	PD Kelly
11087	John Bernes	17.10.85	MALE	AGE 74	RC	Retired	8 Clonsilla Rd, Pimmsbury	WIDOWER	E-132	19.10.85	Stafford	PD Kelly
11088	Thomas Mucken	17.10.85	MALE	AGE 59	RC	Docker	76 Springdale Rd. Raheny	MARRIED	F-248	19.10.85	Jennings	PD Kelly
11089	Mary Nugent	19.10.85	FEMALE	AGE 80	RC	Housewife	59 Malabar Avenue Malahide	WIDOW	U-7	22.10.85	Horwan	PD Kelly
11090	William Flaherty	26.10.85	MALE	AGE 55	RC		London Home, Blackrock	WIDOWER	L-39	28.10.85	Massyburn	PD Kelly
11091	Elizabeth Mahan	28.10.85	FEMALE	AGE	RC	Housewife	44, Charnock Rd. Donnybrook	WIDOW	H-103	29.10.85	Stafford	PD Kelly
11092	Christopher Horwan	2.11.85	MALE	AGE 65	RC	CIE	11 Wasec Ave Artane	MARRIED	O-258 ^B	5.11.85	Stafford	PD Kelly
11093	Kathleen O'Neill	5.11.85	FEMALE	AGE 80	RC	Housewife	37 Seaford Ave Clontarf	BUNGLER	L-78	6.11.85	Langan	PD Kelly
11094	Julia Kenny	5.11.85	FEMALE	AGE 73	RC	Housewife	20 St Brendan's Ave Coback	MARRIED	B-203	7.11.85	Langan	PD Kelly
11095	Margaret O'Driscoll	8.11.85	FEMALE	AGE 90	RC	Housewife	11 Bodlaroy Rd. Whitehall	WIDOW	S-26	11.11.85	Jennings	PD Kelly
11096	John M Dermott	11.11.85	MALE	AGE	RC	Retired	9 Inveride, Malahide	MARRIED	R-217	12.11.85	Rock	PD Kelly
11097	Mary C Mahony	11.11.85	FEMALE	AGE 73	RC	Housewife	37 Willowood Court Edinure	WIDOW	O-42	13.11.85	Stafford	PD Kelly
11098	Margaret Cheevers	12.11.85	FEMALE	AGE 82	RC	Housewife	75 Annamoe Drive Cabra	WIDOW	I-137	15.11.85	Massy	PD Kelly
11099	Baby Blaine Mulligan	14.11.85	FEMALE	AGE ^{weeks} 6	RC	Baby	58 Matt Millot Court Dublin 1	SINGLE	O-128	16.11.85	Stafford	PD Kelly
11100	Mary Frances Creery	16.11.85	FEMALE	AGE 75	RC	Housewife	St Clare Home, Trillick Ave	WIDOW	N-153	19.11.85	Jennings	PD Kelly
11101	Eileen Murphy	16.11.85	FEMALE	AGE 89	RC	Housewife	112 Edenmore Ave, Raheny	WIDOW	M-308 ^A	19.11.85	St Rock	PD Kelly
11102	Dezck O'Brien	21.11.85	MALE	AGE 15	RC	Student	144th Housecooter Lane Trillick	SINGLE	R-32	24.11.85	Jennings	PD Kelly
11103	Evelyn Meehan	26.11.85	FEMALE	AGE 61	RC	Housewife	Edenmore Drive, Whitehall	MARRIED	N-82 ^A	28.11.85	St Rock	PD Kelly
11104	Christopher Boylan	30.11.85	MALE	AGE 52	RC	D.C.C.	38 Ardleg Drive Artane	MARRIED	N-257 ^A	3.12.85	Stafford	PD Kelly
11105	James Garrett	1.12.85	MALE	AGE 78	RC	Retired	10 Oak Park Green Duntry	SINGLE	P-30	3.12.85	Stafford	PD Kelly
11106	Bridget McNamee	1.12.85	FEMALE	AGE 73	RC	Housewife	28 St Joseph's Mission, Dillanget	WIDOW	A-130	4.12.85	Jennings	M. Dwaney
11107	Thomas Ryan	2.12.85	MALE	AGE 85	RC	Retired	23 Watermill Drive, Raheny	WIDOWER	E-225	4.12.85	St Rock	M. Dwaney
11108	Christina Carr	7.12.85	FEMALE	AGE 52	RC	Housewife	57 Raheny Park, Raheny	MARRIED	I-20 ^B	10.12.85	Boylan & Henne	M. Dwaney
11109	Kathleen M Sherlock	6.12.85	FEMALE	AGE 83	RC	Housewife	1 Annadale Ave, Fairview	WIDOW	D-66	9.12.85	Liviano	M. Dwaney
11110	Eileen Hanbury	6.12.85	FEMALE	AGE 82	RC	Housewife	165, Malahide Rd. Dub 5	WIDOW	N-21	9.12.85	Stafford	M. Dwaney

H SECTION

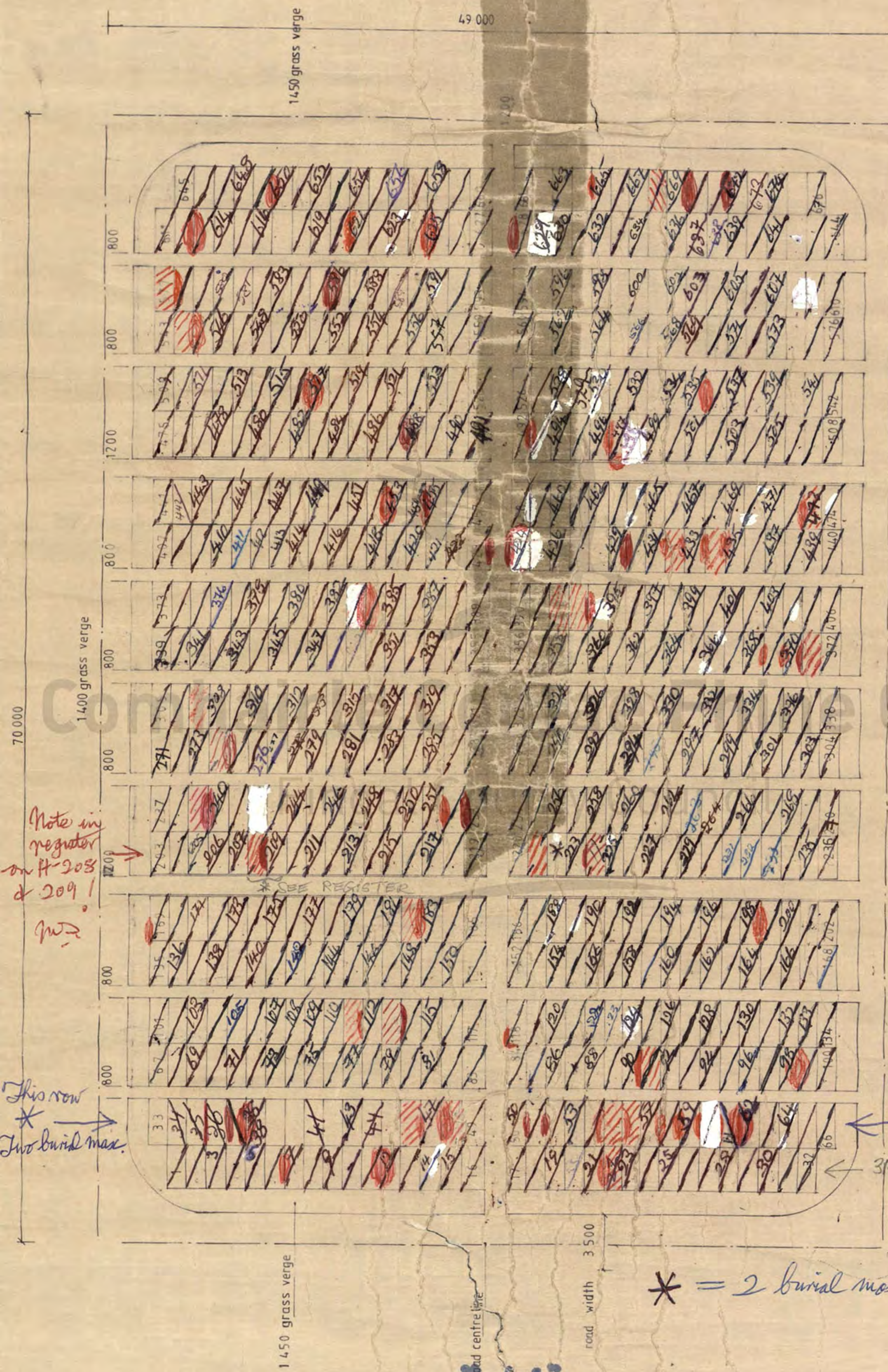

unit of two graves
5 500 x 1 220

PLAN OF GRAVES LAYOUT - TYPE 'A'

H SECTION

* = 2 burial maximum!

2 Burial max
this row *
314 32
YIP
Yang Dwan
& Bill O'Brien

Note in register
on H-208
& 209!
m.d.

This row
*
Two burial max.

611	613	615	617	619	621	623	625	627	629
543	545	547	549	551	553	555	557	559	561
475	477	479	481	483	485	487	489	491	493
407	409	411	413	415	417	419	421	423	425
339	341	343	345	347	349	351	353	355	357
271	273	275	277	279	281	283	285	287	289
203	205	207	209	211	213	215	217	219	221
135	137	139	141	143	145	147	149	151	153
67	69	71	73	75	77	79	81	83	85
33	35	37	39	41	43	45	47	49	51
628	630	632	634	636	638	640	642	644	646
560	562	564	566	568	570	572	574	576	578
492	494	496	498	500	502	504	506	508	510
424	426	428	430	432	434	436	438	440	442
356	358	360	362	364	366	368	370	372	374
288	290	292	294	296	298	300	302	304	306
220	222	224	226	228	230	232	234	236	238
152	154	156	158	160	162	164	166	168	170
84	86	88	90	92	94	96	98	100	102
17	19	21	23	25	27	29	31	33	35

PH 7 H

Two burials maximum on second row.

2 burials maximum on second row.

verge

J SECTION

3 500

K

70000

1400 grass verge

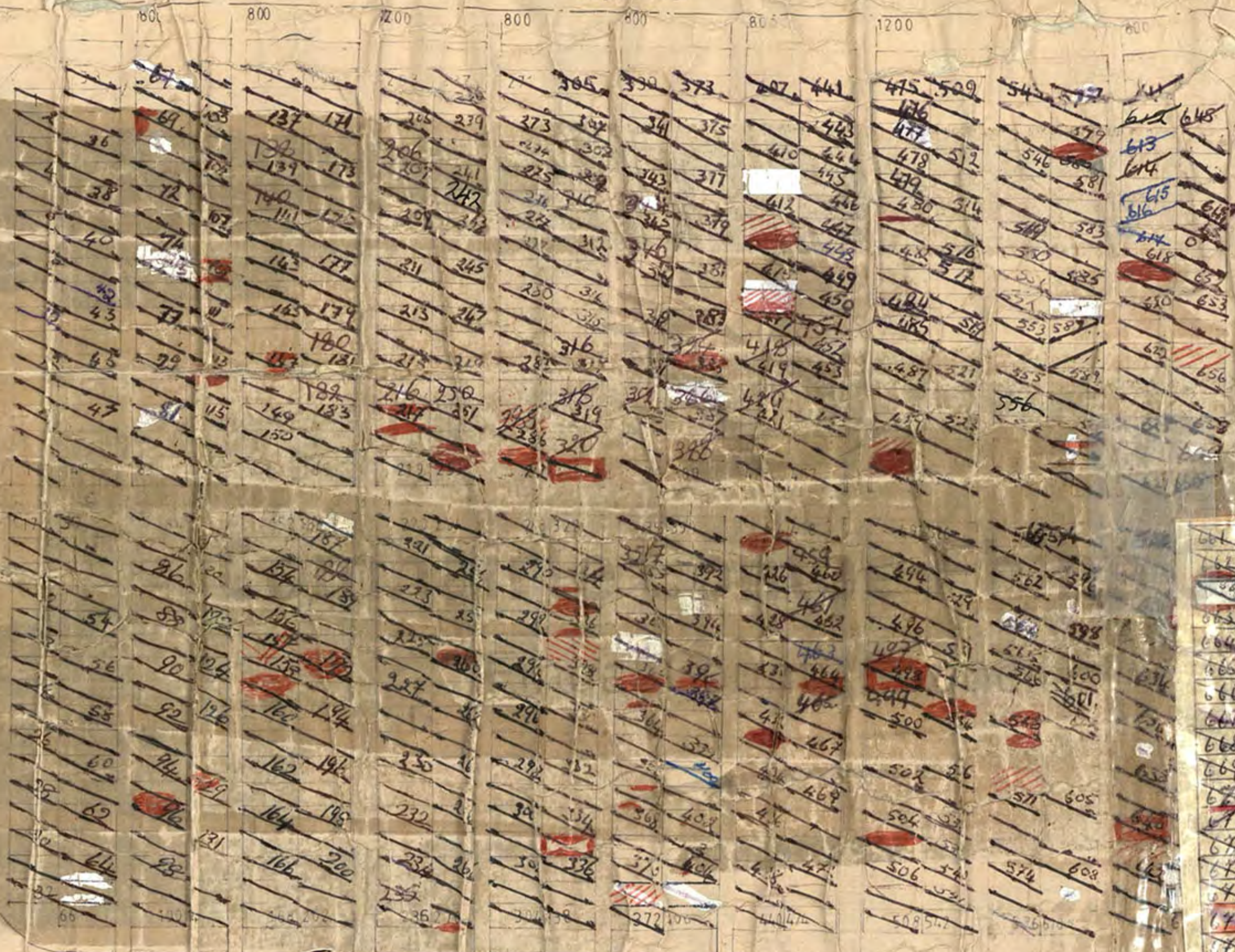

1450 grass verge

K SECTION

000 67

140 grass verge

K

PLAN OF GRAVES LAYOUT TYPE 'A'
scale 1:250

5 500 x 1 220

4
5
6
7
8
9

5	12
6	
7	
8	9

19	20
13	21
14	15
16	17
17	18

23	36
25	34
26	33
27	32
28	31
29	30

37	52
38	51
39	49
40	48
41	
42	43
44	45

53	70
54	68
55	66
56	65
57	64
58	63
61	62

71	90
72	88
73	86
74	85
75	84
76	83
77	82
79	81
80	

91	112
92	111
93	110
94	109
95	108
96	107
97	106
98	105
99	104
100	
101	102

113	136
114	135
115	134
116	133
117	132
118	131
119	130
120	129
121	128
122	127
123	126
124	125

137	162
138	
139	
140	
141	
142	
143	
144	
145	
146	
147	
148	
149	150

Section L Fingal Cemetery 162 Spaces

20 September, 1999

M

NOT TO BE USED.
A

7000

1400 grass verge

1450 grass verge

1450 grass

road centreline

road width 350

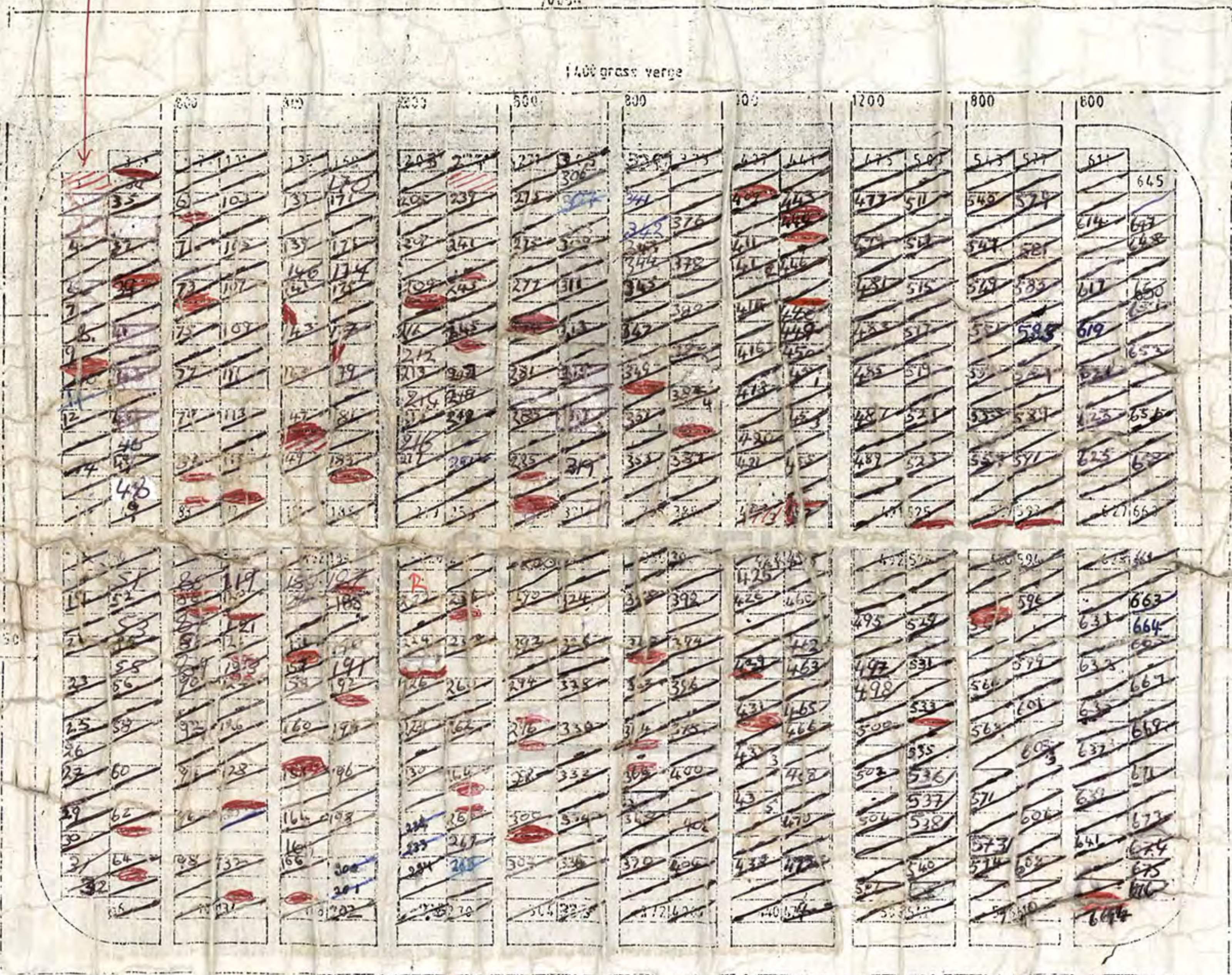

40 grass verge

unit of two graves

PLAN OF GRAVES LAYOUT - TYPE 'A'

N

1400 gross verge

	100	800	600	500	800	500	1200	1000	800		
1	33	126	225	305	371	373	475	509	515	571	611
2	34	127	226	306	372	374	476	510	516	572	612
3	35	128	227	307	373	375	477	511	517	573	613
4	36	129	228	308	374	376	478	512	518	574	614
5	37	130	229	309	375	377	479	513	519	575	615
6	38	131	230	310	376	378	480	514	520	576	616
7	39	132	231	311	377	379	481	515	521	577	617
8	40	133	232	312	378	380	482	516	522	578	618
9	41	134	233	313	379	381	483	517	523	579	619
10	42	135	234	314	380	382	484	518	524	580	620
11	43	136	235	315	381	383	485	519	525	581	621
12	44	137	236	316	382	384	486	520	526	582	622
13	45	138	237	317	383	385	487	521	527	583	623
14	46	139	238	318	384	386	488	522	528	584	624
15	47	140	239	319	385	387	489	523	529	585	625
16	48	141	240	320	386	388	490	524	530	586	626
17	49	142	241	321	387	389	491	525	531	587	627

1450 gross verge

18	50	143	242	322	390	391	492	526	532	588	628
19	51	144	243	323	391	392	493	527	533	589	629
20	52	145	244	324	392	393	494	528	534	590	630
21	53	146	245	325	393	394	495	529	535	591	631
22	54	147	246	326	394	395	496	530	536	592	632
23	55	148	247	327	395	396	497	531	537	593	633
24	56	149	248	328	396	397	498	532	538	594	634
25	57	150	249	329	397	398	499	533	539	595	635
26	58	151	250	330	398	399	500	534	540	596	636
27	59	152	251	331	399	400	501	535	541	597	637
28	60	153	252	332	400	401	502	536	542	598	638
29	61	154	253	333	401	402	503	537	543	599	639
30	62	155	254	334	402	403	504	538	544	600	640
31	63	156	255	335	403	404	505	539	545	601	641
32	64	157	256	336	404	405	506	540	546	602	642
33	65	158	257	337	405	406	507	541	547	603	643
34	66	159	258	338	406	407	508	542	548	604	644
35	67	160	259	339	407	408	509	543	549	605	645
36	68	161	260	340	408	409	510	544	550	606	646
37	69	162	261	341	409	410	511	545	551	607	647
38	70	163	262	342	410	411	512	546	552	608	648
39	71	164	263	343	411	412	513	547	553	609	649
40	72	165	264	344	412	413	514	548	554	610	650
41	73	166	265	345	413	414	515	549	555	611	651
42	74	167	266	346	414	415	516	550	556	612	652
43	75	168	267	347	415	416	517	551	557	613	653
44	76	169	268	348	416	417	518	552	558	614	654
45	77	170	269	349	417	418	519	553	559	615	655
46	78	171	270	350	418	419	520	554	560	616	656
47	79	172	271	351	419	420	521	555	561	617	657
48	80	173	272	352	420	421	522	556	562	618	658
49	81	174	273	353	421	422	523	557	563	619	659
50	82	175	274	354	422	423	524	558	564	620	660
51	83	176	275	355	423	424	525	559	565	621	661
52	84	177	276	356	424	425	526	560	566	622	662
53	85	178	277	357	425	426	527	561	567	623	663
54	86	179	278	358	426	427	528	562	568	624	664
55	87	180	279	359	427	428	529	563	569	625	665
56	88	181	280	360	428	429	530	564	570	626	666
57	89	182	281	361	429	430	531	565	571	627	667
58	90	183	282	362	430	431	532	566	572	628	668
59	91	184	283	363	431	432	533	567	573	629	669
60	92	185	284	364	432	433	534	568	574	630	670
61	93	186	285	365	433	434	535	569	575	631	671
62	94	187	286	366	434	435	536	570	576	632	672
63	95	188	287	367	435	436	537	571	577	633	673
64	96	189	288	368	436	437	538	572	578	634	674
65	97	190	289	369	437	438	539	573	579	635	675
66	98	191	290	370	438	439	540	574	580	636	676
67	99	192	291	371	439	440	541	575	581	637	677
68	100	193	292	372	440	441	542	576	582	638	678
69	101	194	293	373	441	442	543	577	583	639	679
70	102	195	294	374	442	443	544	578	584	640	680
71	103	196	295	375	443	444	545	579	585	641	681
72	104	197	296	376	444	445	546	580	586	642	682
73	105	198	297	377	445	446	547	581	587	643	683
74	106	199	298	378	446	447	548	582	588	644	684
75	107	200	299	379	447	448	549	583	589	645	685
76	108	201	300	380	448	449	550	584	590	646	686
77	109	202	301	381	449	450	551	585	591	647	687
78	110	203	302	382	450	451	552	586	592	648	688
79	111	204	303	383	451	452	553	587	593	649	689
80	112	205	304	384	452	453	554	588	594	650	690
81	113	206	305	385	453	454	555	589	595	651	691
82	114	207	306	386	454	455	556	590	596	652	692
83	115	208	307	387	455	456	557	591	597	653	693
84	116	209	308	388	456	457	558	592	598	654	694
85	117	210	309	389	457	458	559	593	599	655	695
86	118	211	310	390	458	459	560	594	600	656	696
87	119	212	311	391	459	460	561	595	601	657	697
88	120	213	312	392	460	461	562	596	602	658	698
89	121	214	313	393	461	462	563	597	603	659	699
90	122	215	314	394	462	463	564	598	604	660	700
91	123	216	315	395	463	464	565	599	605	661	701
92	124	217	316	396	464	465	566	600	606	662	702
93	125	218	317	397	465	466	567	601	607	663	703
94	126	219	318	398	466	467	568	602	608	664	704
95	127	220	319	399	467	468	569	603	609	665	705
96	128	221	320	400	468	469	570	604	610	666	706
97	129	222	321	401	469	470	571	605	611	667	707
98	130	223	322	402	470	471	572	606	612	668	708
99	131	224	323	403	471	472	573	607	613	669	709
100	132	225	324	404	472	473	574	608	614	670	710
101	133	226	325	405	473	474	575	609	615	671	711
102	134	227	326	406	474	475	576	610	616	672	712
103	135	228	327	407	475	476	577	611	617	673	713
104	136	229	328	408	476	477	578	612	618	674	714
105	137	230	329	409	477	478	579	613	619	675	715
106	138	231	330	410	478	479	580	614	620	676	716
107	139	232	331	411</							

70 000

339

NOT TO BE USED

1400 grass verge

1450 grass verge

1470 grass verge

road centre line

road width = 500

NOT TO BE USED

1400 grass verge

372

unit of two graves
5.500 x 1.220

PLAN OF GRAVES LAYOUT - TYPICAL

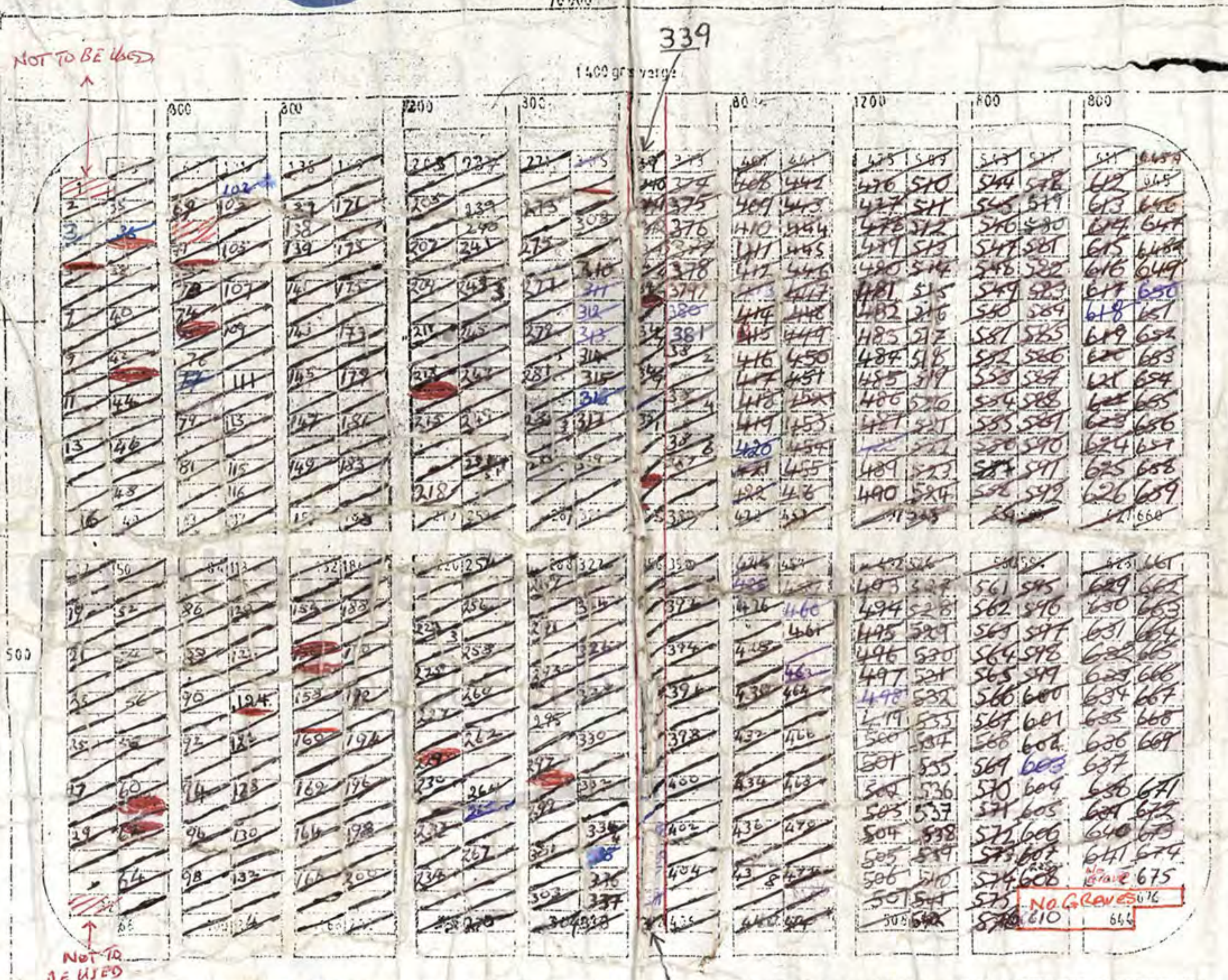

P

1400 grass verge

P

1500 grass verge

1500

width 3500

P

	800	800	800	800	800	800	1200	800	800
1 33	67 101	135 169	203 237	271 305	339 373	407 441	475 509	543 577	611 645
2 34	68 102	136 170	204 238	272					
3 35	69 103	137 171	205						
4 36	70 104	138 172	206						
5 37	71 105	139 173	207 Res						
6 38	72 106	140 174	Res						
7 39	73 107	141 175							
8 40	74 108	142		278					
9 41	75		211 245	279 313					
10 42			212 246	280 314					
11 43			213 247	281					
		181	214 248						
			215						
			217						
			218						
16 49	83 117	151 185	219 253	287 321	355 389	423 457	491 525	559 593	627 660
17	84 118	152 186	220 254	288 322	356 390	424 458	492 526	560 594	628 661
32									
66	100 134	160 202	236 270	304 338	372 406	440 478	508 542	576 610	644 678

BACK
GATE

PATH

1	2	3	4	5	6	7	8	9	10	11	12	13	14
15	16	17	18	19	20	21	22	23	24	25	26	27	28

29	30	31	32	33	34	35	36	37	38	39	40	41	42	43	44
45	46	47	48	49	50	51	52	53	54	55	56	57	58	59	60

61	62	63	64	65	66	67	68	69	70	71	72	73	74	75	76	77
78	79	80	81	82	83	84	85	86	87	88	89	90	91	92	93	94

95	96	97	98	99	100	101	102	103	104	105	106	107	108	109	110	111	112
113	114	115	116	117	118	119	120	121	122	123	124	125	126	127	128	129	130

131	132	133	134	135	136	137	138	139	140	141	142	143	144	145	146	147	148	149	150
151	152	153	154	155	156	157	158	159	160	161	162	163	164	165	166	167	168	169	170

NOT
TO BE
USED
→



R

800

169C

135B 169B

is verge

R

ie

dth 3500

203 E	237E	271E	305E	339E	373E	407E	441E	475E	509E	543E	577E	611E	645E	679E
203 D	237D	271D	305D	339D	373D	407D	441D	475D	509D	543D	577D	611D	645D	679D
203 C	237C	271C	305C	339C	373C	407C	441C	475C	509C	543C	577C	611C	645C	679C
203 B	237B	271B	305B	339B	373B	407B	441B	475B	509B	543B	577B	611B	645B	679B
203 A	237A	271A	305A	339A	373A	407A	441A	475A	509A	543A	577A	611A	645A	679A
203	237	271	305	339	373	407	441	475	509	543	577	611	645	679
204	238	272	306	340	374	408	442	476	510	544	578	612	646	680
205	239	273	307	341	375	409	443	477	511	545	579	613	647	681
206	240	274	308	342	376	410	444	478	512	546	580	614	648	682
207	241	275	309	343	377	411	445	479	513	547	581	615	649	683
208	242	276	310	344	378	412	446	480	514	548	582	616	650	684
209	243	277	311	345	379	413	447	481	515	549	583	617	651	685
210	244	278	312	346	380	414	448	482	516	550	584	618	652	686
211	245	279	313	347	381	415	449	483	517	551	585	619	653	687
212	246	280	314	348	382	416	450	484	518	552	586	620	654	688
213	247	281	315	349	383	417	451	485	519	553	587	621	655	689
214	248	282	316	350	384	418	452	486	520	554	588	622	656	690
215	249	283	317	351	385	419	453	487	521	555	589	623	657	691
216	250	284	318	352	386	420	454	488	522	556	590	624	658	692
217	251	285	319	353	387	421	455	489	523	557	591	625	659	693
218	252	286	320	354	388	422	456	490	524	558	592	626	660	694
219	253	287	321	355	389	423	457	491	525	559	593	627	661	695

17	50	84	118	152	186	220	254	288	322	356	390	424	458	492	526	560	594	628	662
18	51	85	119	153	187	221	255	289	323	357	391	425	459	493	527	561	595		
19	52	86	120	154	188	222	256	290	324	358	392	426	460	494	528	562	596		
20	53	87	121	155	189	223	257	291	325	359	393	427	461	495	529	563	597		
21	54	88	122	156	190	224	258	292	326	360	394	428	462	496	530	564	598		
22	55	89	123	157	191	225	259	293	327	361	395	429	463	497	531	565	599		
23	56	90	124	158	192	226	260	294	328	362	396	430	464	498	532	566	600		
24	57	91	125	159	193	227	261	295	329	363	397	431	465	499	533	567	601		
25	58	92	126	160	194	228	262	296	330	364	398	432	466	500	534	568			
26	59	93	127	161	195	229	263	297	331	365	399	433	467	501	535				
	60	94	128	162	196	230	264	298	332	366	400	434	468	502	536				

S.

70 000

1400 grass verge

1450 grass verge

1450 grass verge

road centreline

road width 3500

S.

	800	800	1200	800	800	1200	800	800
1	33	101	135	154	203	227	271	305
2		69	136	170	204	228	272	306
3	35	103	137	171	205	229	273	307
4		71	138	172	206	230	274	308
5	38	105	139	173	207	231	275	309
6	39	107	140	174	208	232	276	310
7		73	141	175	209	233	277	311
8	41	109	142	176	210	234	278	312
9		75	143	177	211	235	279	313
10	43	110	144	178	212	236	280	314
11		77	145	179	213	237	281	315
12	45	113	146	180	214	238	282	316
13		79	147	181	215	239	283	317
14	47	114	148	182	216	240	284	318
15		81	149	183	217	241	285	319
16	49	117	150	184	218	242	286	320
17		83	151	185	219	243	287	321
18	51	119	152	186	220	244	288	322
19		85	153	187	221	245	289	323
20	52	121	154	188	222	246	290	324
21		87	155	189	223	247	291	325
22	54	123	156	190	224	248	292	326
23		89	157	191	225	249	293	327
24	56	124	158	192	226	250	294	328
25		91	159	193	227	251	295	329
26	58	126	160	194	228	252	296	330
27		93	161	195	229	253	297	331
28	60	128	162	196	230	254	298	332
29		95	163	197	231	255	299	333
30	62	130	164	198	232	256	300	334
31		97	165	199	233	257	301	335
32	64	132	166	200	234	258	302	336
33		99	167	201	235	259	303	337
34	66	134	168	202	236	260	304	338
35		101	169	203	237	261	305	339
36	68	136	170	204	238	262	306	340
37		103	171	205	239	263	307	341
38	70	138	172	206	240	264	308	342
39		105	173	207	241	265	309	343
40	72	140	174	208	242	266	310	344
41		107	175	209	243	267	311	345
42	74	142	176	210	244	268	312	346
43		109	177	211	245	269	313	347
44	76	144	178	212	246	270	314	348
45		111	179	213	247	271	315	349
46	78	146	180	214	248	272	316	350
47		113	181	215	249	273	317	351
48	80	148	182	216	250	274	318	352
49		115	183	217	251	275	319	353
50	82	150	184	218	252	276	320	354
51		117	185	219	253	277	321	355
52	84	152	186	220	254	278	322	356
53		119	187	221	255	279	323	357
54	86	154	188	222	256	280	324	358
55		121	189	223	257	281	325	359
56	88	156	190	224	258	282	326	360
57		123	191	225	259	283	327	361
58	90	158	192	226	260	284	328	362
59		125	193	227	261	285	329	363
60	92	160	194	228	262	286	330	364
61		127	195	229	263	287	331	365
62	94	162	196	230	264	288	332	366
63		129	197	231	265	289	333	367
64	96	164	198	232	266	290	334	368
65		131	199	233	267	291	335	369
66	98	166	200	234	268	292	336	370
67		133	201	235	269	293	337	371
68	100	168	202	236	270	294	338	372
69		135	203	237	271	295	339	373
70	102	170	204	238	272	296	340	374
71		137	205	239	273	297	341	375
72	104	172	206	240	274	298	342	376
73		139	207	241	275	299	343	377
74	106	174	208	242	276	300	344	378
75		141	209	243	277	301	345	379
76	108	176	210	244	278	302	346	380
77		143	211	245	279	303	347	381
78	110	178	212	246	280	304	348	382
79		145	213	247	281	305	349	383
80	112	180	214	248	282	306	350	384
81		147	215	249	283	307	351	385
82	114	182	216	250	284	308	352	386
83		149	217	251	285	309	353	387
84	116	184	218	252	286	310	354	388
85		151	219	253	287	311	355	389
86	118	186	220	254	288	312	356	390
87		153	221	255	289	313	357	391
88	120	188	222	256	290	314	358	392
89		155	223	257	291	315	359	393
90	122	190	224	258	292	316	360	394
91		157	225	259	293	317	361	395
92	124	192	226	260	294	318	362	396
93		159	227	261	295	319	363	397
94	126	194	228	262	296	320	364	398
95		161	229	263	297	321	365	399
96	128	196	230	264	298	322	366	400
97		163	231	265	299	323	367	401
98	130	198	232	266	300	324	368	402
99		165	233	267	301	325	369	403
100	132	200	234	268	302	326	370	404
101		167	235	269	303	327	371	405
102	134	202	236	270	304	328	372	406
103		169	237	271	305	329	373	407
104	136	204	238	272	306	330	374	408
105		171	239	273	307	331	375	409
106	138	206	240	274	308	332	376	410
107		173	241	275	309	333	377	411
108	140	208	242	276	310	334	378	412
109		175	243	277	311	335	379	413
110	142	210	244	278	312	336	380	414
111		177	245	279	313	337	381	415
112	144	212	246	280	314	338	382	416
113		179	247	281	315	339	383	417
114	146	214	248	282	316	340	384	418
115		181	249	283	317	341	385	419
116	148	216	250	284	318	342	386	420
117		183	251	285	319	343	387	421
118	150	218	252	286	320	344	388	422
119		185	253	287	321	345	389	423
120	152	220	254	288	322	346	390	424
121		187	255	289	323	347	391	425
122	154	222	256	290	324	348	392	426
123		189	257	291	325	349	393	427
124	156	224	258	292	326	350	394	428
125		191	259	293	327	351	395	429
126	158	226	260	294	328	352	396	430
127		193	261	295	329	353	397	431
128	160	228	262	296	330	354	398	432
129		195	263	297	331	355	399	433
130	162	230	264	298	332	356	400	434
131		197	265	299	333	357	401	435
132	164	232	266	300	334	358	402	436
133		199	267	301	335	359	403	437
134	166	234	268	302	336	360	404	438
135		201	269	303	337	361	405	439
136	168	236	270	304	338	362	406	440
137		203	271	305	339	363	407	441
138	170	238	272	306	340	364	408	442
139		205	273	307	341	365	409	443
140	172	240	274	308	342	366	410	444
141		207	275	309	343	367	411</	

1400 grass verge

	600	800	800	800	800	800	1200	800	800				
	33	67 101	135 169	203 237	271 305	339 373	407 441	475	509	543	577	611	645
1	34	68 102	136 170	204 238	272 306	340 374	408 442						
2	35	69 103	137 171	205 239	273 307	341 375	409 443						
3	36	70 104	138 172	206 240	274 308	342 376	410 444	478					
4	37	71 105	139 173	207 241	275 309	343 377	411 445	479	513				
5	38	72 106	140 174	208 242	276 310	344 378	412 446	480	514				
6	39	73 107	141 175	209 243	277 311	345 379	413 447	481	515				
7	40	74 108	142 176	210 244	278 312	346 380	414 448	482	516				
8	41	75 109	143 177	211 245	279 313	347 381	415 449	483	517				
9	42	76 110	144 178	212 246	280 314	348 382	416 450	484	518				
10	43	77 111	145 179	213 247	281 315	349 383	417 451	485	519				
11	44	78 112	146 180	214 248	282 316	350 384	418 452	486					
12	45	79 113	147 181	215 249	283 317	351 385	419 453	487					
13	46	80 114	148 182	216 250	284 318	352 386	420 454	488					
14	47	81 115	149 183	217 251	285 319	353 387	421 455	489					
15	48	82 116	150 184	218 252	286 320	354 388	422 456	490					
16	49	83 117	151 185	219 253	287 321	355 389	423 457	491	525	559	593	627	660

	800	800	800	800	800	800	1200	800	800							
	84 118	152 186	220 254	288 322	356 390	424 458	492	526	560	594	628	662				
17	50	153 187	221 255	289 323	357 391	425										
18	51	154 188	222 256	290 324	358 392	426 460										
19	52	155 189	223 257	291 325	359 393	427 461										
20	53	156 190	224 258	292 326	360 394	428 462										
21	54	157 191	225 259	293 327	361 395	429										
22	55	158 192	226 260	294 328	362 396	430										
23	56	159 193	227 261	295 329	363 397	431										
24	57	160 194	228 262	296 330	364 398	432										
25	58	161 195	229 263	297 331	365 399											
26	59	162 196	230 264	298 332	366 400											
27	60	163 197	231 265	299 333	367 401											
28	61	164 198	232 266	300 334	368											
29	62	165 199	233 267	301 335	369											
30	63	166 200														
31	64	167 201														
32	65	168 202														
	66	100	134	236	270	304	338	372	406	440	474	508	542	576	610	644

1400 grass verge

width 3500

